



Heartwood Farm Complete Herd Dispersal

Live Your Dream



**November 19, 2020 | 10:00 a.m. (CST)
Cobb, Wisconsin**

Terms and Conditions for Dispersal Sales

(Limited Warranty)

Adopted March 4, 1996 by the American Jersey Cattle Association

TERMS: The terms of the sale are cash, check, or wire transfer for the full purchase price in U.S. funds on sale day. Parties unknown to the seller or sale management must furnish a statement or letter from his/her bank or a certified check. The seller, sponsor, or sale manager reserves the right to require payment by wire transfer, certified check, or in cash. If other arrangements for payment are made with the seller, a written agreement acknowledging such terms and signed by both parties must be filed with the sale clerk prior to release. All payments must be made to the sale clerk. No release will be given prior to a satisfactory settlement, whereupon a signed order from the clerk must be presented to the loading supervisor. Seller retains title until payment has been honored unless other arrangements are made. Buyers are entitled to warranties as listed below only after full compliance with these terms.

SALE POSITIVE: The highest bidder shall be the buyer. Every animal is pledged to absolute sale unless withdrawn for cause as determined by the sale manager. In case of dispute the animal shall again be put up for advance bids, and if there be no advance bid, the animal shall be sold to the person from whom the auctioneer accepted the last bid. If two or more claim the bid, the auctioneer shall indicate the party whose bid was recognized. Other claimants will be given an opportunity to increase the bid. Bidding directly or indirectly on an animal in which the bidder or any person for whom the bid is made has an ownership interest is prohibited unless the intention to bid is disclosed specific to each animal in the catalog or announced from the auction stand.

CERTIFICATES OF REGISTRATION: Certificates of registration or identification (whichever applies) showing transfer to the buyer on the records of the American Jersey Cattle Association will be furnished by the seller for each animal at no cost within a reasonable period of time. An animal may not be transferred back to the seller for a period of one year except at the discretion of the American Jersey Cattle Association. Registration certificates show registration on the records of the American Jersey Cattle Association, but are not documents of title.

CATALOG INFORMATION: The material in the sale catalog has been carefully edited. Any errors, omissions, or information noted after printing of the catalog will be announced from the auction stand. Such announcements will take precedence over printed matter in the catalog. In any event, neither the sponsor nor the sale manager shall be responsible for errors or omissions.

RISK: All animals are at the buyer's risk as soon as struck off, but will be cared for at no cost for 24 hours. Buyers must make arrangements for care of their purchases beyond the 24 hour period. Animals are solely at the seller's risk prior to being struck off, including that time while under the care and supervision of the sponsor or sale manager.

BREEDING WARRANTY: All animals are sold "as is" in regard to pregnancy or breeding status. No animals are guaranteed pregnant, to breed, to deliver normal calves, or to carry calves to term. However, all animals that have been bred for a reasonable period of time will be checked by a licensed veterinarian before the sale and his diagnosis will be announced, but not guaranteed.

WARRANTY: The seller warrants clear title to the animal and other items sold and the right to sell the same. The seller makes no other warranties, express or implied, including without limitation, merchantability or fitness for a particular purpose. All warranties cease when an animal is resold or transferred by the original purchaser.

HEALTH CERTIFICATE: The seller will provide to the buyer an official health certificate for interstate shipment of each animal. No warranty is made as to the condition or health of the animal or the result of any future health test or as to the condition of an animal's udder following calving. Herd and/or area accreditation and certification status and calfhood vaccination status will be printed in the catalog or announced from the auction stand. Health tests and condition for export sales to foreign countries or states with special health requirements are the sole responsibility of the buyer unless otherwise announced from the auction stand or otherwise agreed prior to sale between the seller and the potential buyer.

SHIPPING: Assistance will be given in loading and shipping animals after the sale but no risk is assumed by anyone associated with the sale when such assistance is given. All costs, risks and responsibilities are borne by the buyer, and transportation charges on all animals subject to adjustment shall be paid by the buyer, unless other arrangements are made.

ABSENTEE BIDDERS: While it is preferable for prospective bidders to attend the sale in person, for the convenience of those not present, members of the sales force will represent you at the sale. Others handling bids for absentee buyers should identify themselves to the sponsor or sale manager before the sale to ensure that the terms of the sale are complied with. Any person handling a bid for an absentee buyer does so as agent only and is not responsible to the buyer for any animal he may purchase in that capacity.

RESPONSIBILITY: The seller is solely responsible for all warranties, as to animals or other property offered for sale. The sale manager, auctioneer and sponsor are acting as agents only and are not responsible for the title, condition, quality, fitness, or productiveness of any animals or other items sold. Examination of all purchases should be made immediately after purchase, and any complaint must be reported to the sale manager before the close of the sale. Neither the sale manager, the sponsor, the seller, the auctioneer, nor anyone associated with the sale shall be responsible for accident, injury or property loss to anyone attending the sale. The sale manager, sponsor, and auctioneer shall not be liable for payment of the purchase price of any animal or other item sold. In submitting entries and/or selling animals or other items, the seller agrees to the terms and conditions set forth herein and assumes full responsibility of his or her animals.

PENALTIES: Violations of these terms and conditions shall be considered unethical sales practices and shall subject the violator to such penalties as may be imposed by the American Jersey Cattle Association.

Heartwood Farm Complete Herd Dispersal

Thursday, November 19, 2020 10:00 A.M. (CST) at the farm in Cobb, Wisconsin

GPS address: 3345 Edgington Rd, Cobb, Wisconsin 53526

SALE STAFF

Greg Lavan, JMS Manager.....	614/216-8838
Kristin Paul, AJCA-NAJ Area Representative.....	209/402-5679
Sydney Endres, AJCA-NAJ Area Representative	614/313-5818
Danielle Brown, AJCA-NAJ Area Representative.....	614/266-2419
Mark Fisher, Type Traits Appraiser.....	209/765-7187
Jason Robinson, AJCA-NAJ Area Representative	614/216-5862
Ron Mosser, AJCA-NAJ Area Representative	614/264-0142
Brian Lantzky, Hei-Bri Genetic Consulting.....	563/379-1372
Drew Duncan, NAJ Assistant Manager	614/266-6916
Neal Smith, AJCA-NAJ Executive Secretary.....	209/988-0601
Hannah Meller, Clerk.....	614/322-4473
Lynn Lee, Auctioneer.....	615/390-6312

Any member of the sale staff would be glad to handle your bids in complete confidence.

All animals will be tested for tuberculosis. A bulk tank sample will be tested for Staph Aureus, Mycoplasma Species, and Prototheca.

Sale Headquarters:
Best Western Dodgeville Inn and Suites
1130 N Johns St.
Dodgeville, WI 53533
phone 608-935-7739

Owned by:
Daniels/Searls Family
3345 Edgington Rd
Cobb, WI 53526
phone 608-513-0210

Farm is located about 2 miles from Cobb on Edgington Road just North of Route 18. Take US-18 for about 1.5 miles West of Cobb and turn right onto Edgington Road. Farm will be on the East side of the road.

Online catalog available at
<http://JMS.USJersey.com>



Discover, Visa, MasterCard, and American Express accepted.

NOTICE TO ALL BIDDERS ON A CHANGE TO PAYMENT TERMS: Cash, Check, Debit Card, Visa, MasterCard, American Express or Discover accepted. 3% buyer's premium on all sales with 3% waived for cash or check.

The pedigrees in this catalog are prepared by sale management using the most recent pedigree information available. Breeding and production information is provided to us by the consignors. Although information is verified to the best of sale management's knowledge, management can not guarantee against errors or omissions.

All announcements from the box on sale day, take precedence over printed materials.

The sale will be broadcast live,
with live bidding at
JerseyAuctionLive.com

Jersey
Auction
Live.com



JMS
Jersey Marketing Service

6486 E. Main Street, Reynoldsburg, OH 43068
614.322.4473 Hannah Meller 614.322.4496 fax
JMS@USJersey.com | <http://JMS.USJersey.com>

USJersey

The American Jersey Cattle Association and National All-Jersey Inc., promote the use of authentic and unaltered photographic images of Jersey animals, and disapproves of the use of any photographic images that alter the body of the Jersey animal. The American Jersey Cattle Association therefore requests that all photographic images of Jersey animals submitted for publication in catalogs of Jersey Marketing Service contain no alterations to the body of the animal.

Despite its best efforts to ensure that only unaltered photographs of Jersey animals are used in this publication, the American Jersey Cattle Association cannot guarantee that every photographic image of a Jersey animal is authentic and unaltered.

*I*t's time to turn the page. How does it end? That's what we all want to know right? A good book, movie, the story of your life or better yet, the dream you're chasing. When we get to the end, how are we going to feel? Was it worth it?

We are at the end of a dream at Heartwood Farm. With all optimism and gratitude, we welcome you to the "Live Your Dream" complete dispersal of our beautiful herd of Jersey cows. Our herd has allowed us to realize our dream of farming and raising our family on a farm. Now we make them all available to you, so they can become a part of your story as you live your dream. We hope as you look through the following pages, where our 400 animals are listed, you find options that fit your program. As we prepared for the sale, we have looked at our herd in a new way, thinking about how they will transition and how they will perform for you. We are confident these cows will help improve your herd whether you are growing your Jersey herd or (if you're really smart) converting to more Jerseys in your herd.

Our breeding philosophy has been simple, and we have not waivered. Choose bulls who are positive DPR, at least a point of type with above average udder composite, also positive for percent protein and percent fat. After these criteria are met then choose the highest JPI. For nearly a decade we have bred the best of the herd to gender selected semen and the rest to beef. This has moved our top end up considerably. Not just on conformation, but also pregnancy rate, components and longevity. For the last year we have bred all cows to top genomic bulls and some of our favorites like CHROME and CASINO just to name a few.



Julia, Laura & Nathan

I mentioned longevity, well that is the reason we decided to offer our herd at auction. Our mature cow pen is filled with exactly the kind of cows we like, powerful, healthy front ends and body capacity. Udders that have stood the test of time while delivering large volumes of milk. We wanted you to see these impressive cows. Even if you choose the fancy young cows or sharp heifers, you can have confidence they will develop into cows who will stand the test of time.

The result of our effort is a herd that is consistent in conformation, with great legs and beautiful udders, breeds back, grazes well and produces very high component milk.

We are glad we took the risk to dairy farm and while it was not easy, it was worth it. We spent the past 15 years teaching Nathan and Julia how to care for our people, cattle and land with gentleness as we produced food to feed people we will never know. Our kids are our best crop.

This isn't sad. We feel proud. It's the close of a chapter on our terms. This grand experiment has been a success. We love these cows and Laura has absolutely loved her job managing our herd. Just because you love your work, and even if you are good at it, doesn't mean you should do it forever. We are ready to write the next chapter.

How lucky are we that we got to live our dream? Very. No regrets, only gratitude. How does our story end? We don't know because this book is far from over. We hope our story especially with this plot twist, causes you to think about your own. What's your next chapter? How will your story end? For us the best ending to this chapter will be knowing our girls will help you achieve your goals. Chase your dream, it will be worth it.



Julia, Laura, Jarred & Nathan

Laura, Jarred, Nathan & Julia

#HeartwoodFarm #liveyourdream





Lot 1241



Lot 2300



Lot 2365



Lot 2379



Lot 2410



Lot 2436



Lot 2500



Lot 2579



Lot 2661



Lot 2679



Lot 2774





Lot 1640



Lot 2462

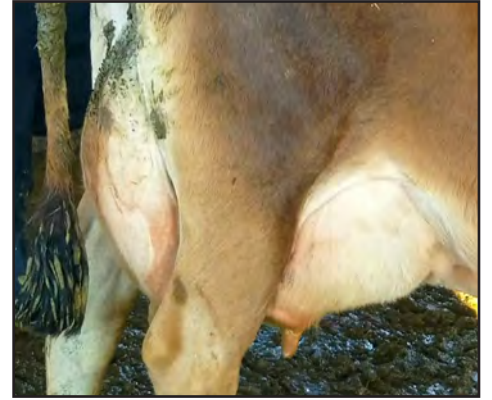

Lot 2206

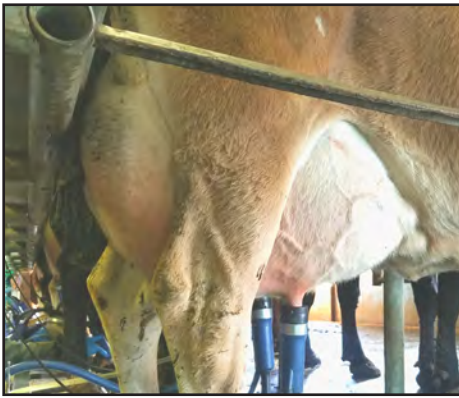

Lot 2229

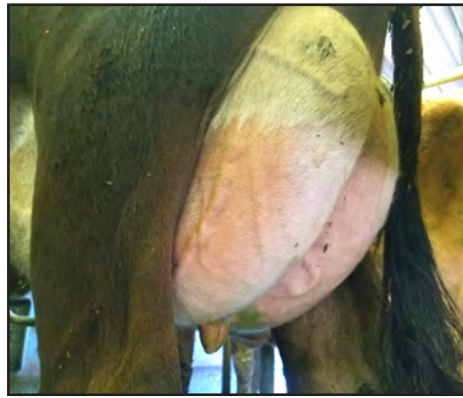

Lot 2522

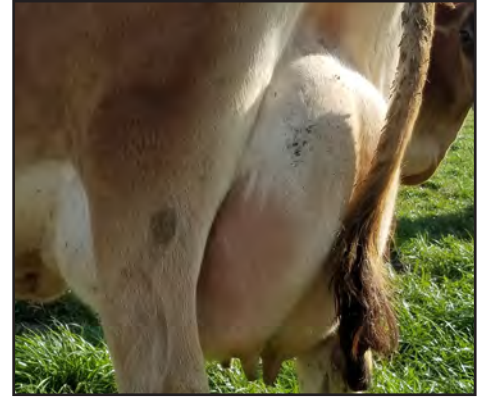

Lot 2555



Lot 2579

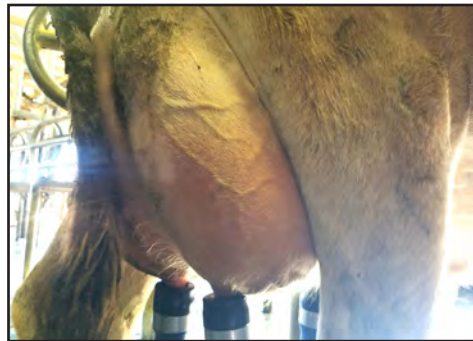

Lot 2589

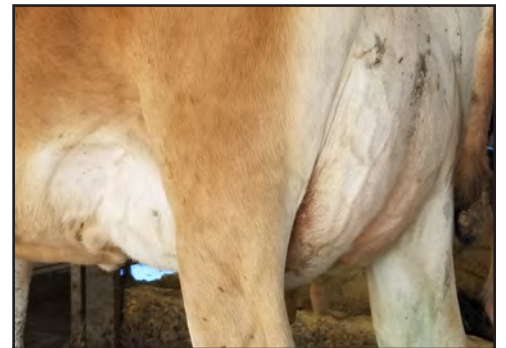

Lot 2436



LOT 212 UR CHAIN 000212 35251514 {0} USA 35UNK0212

BORN 08/01/2015
FEMALE

3-03 305 2 21340 5.6 1194 3.4 736 DHIR 2544C

4-00 81%

ST SR DF RA RW RL FA FU RH RUW UC UD TP TL RTR RTS
35 45 34 18 42 9 22 36 31 37 34 16 31 17 33 34

DAUGHTER(S):
HEARTWOOD CHROME 2848 {1}
SELLING AS LOT 2848

SIRE:
UR UNKNOWN JERSEY SIRE {0}

DAM:
UR UNKNOWN JERSEY DAM {0}

FRESH: 11/23/2019
BRED: 08/27/2020 DUE: 06/02/2021 TO
YOSEMITE JLS KWYNN ROWAN-ET
JE840003131274492 7JE1760
CDCB GPTA S 08/01/2020 0%RIP
77%R 165M 0.11% 32F 94%ILE
77%R 0.10% 28P 467CM\$ 427NM\$ 342FM\$ 396GM\$
4.9PL 2.1LIV 1.2DPR 2.1CCR 1.9HCR 2.87SCS
0.2MFV 0.1DAB 0.1KET 0.6MAS 0.2MET -0.1RPL 3.63HTI
AJCA 08/01/2020 ODAUS
GPTAT 79%R 1.0 GJUI 10.3 GJPI 73%R 117
46.2 LBS MILK ON THE SEPTEMBER TEST
20 SCC AVERAGE

HEARTWOOD FARM BREEDER & OWNER
COBB, WI

UR UNKNOWN JERSEY SIRE {0}

UR UNKNOWN JERSEY DAM {0}

UR UNKNOWN JERSEY SIRE {0}

UR UNKNOWN JERSEY DAM {0}

LOT 505 UR CHAIN 000505 35251514 {0} USA 35UNK0505

BORN 08/01/2015
FEMALE

3-06 305 2 15895 4.6 733 3.7 581 DHIR 1979C
18358 756 596 PME

SIRE:
UR UNKNOWN JERSEY SIRE {0}

DAM:
UR UNKNOWN JERSEY DAM {0}

FRESH: 03/01/2020
BRED: 06/05/2020 DUE: 03/11/2021 TO
JX AHLEM FRISCO PINE {6}-ET
USA 067823956 7JE1699
CDCB GPTA S 08/01/2020 0%RIP
77%R -118M 0.14% 24F 80%ILE
77%R 0.13% 23P 369CM\$ 324NM\$ 229FM\$ 329GM\$
4.0PL -1.6LIV 1.6DPR 2.1CCR 3.8HCR 2.93SCS
0.0MFV 0.2DAB -0.1KET -0.8MAS 0.1MET 0.1RPL -0.51HTI
AJCA 08/01/2020 ODAUS
GPTAT 79%R 1.1 GJUI 12.8 GJPI 73%R 89
77 LBS MILK ON THE SEPTEMBER TEST
29 SCC AVERAGE

HEARTWOOD FARM BREEDER & OWNER
COBB, WI

UR UNKNOWN JERSEY SIRE {0}

UR UNKNOWN JERSEY DAM {0}

UR UNKNOWN JERSEY SIRE {0}

UR UNKNOWN JERSEY DAM {0}

LOT 525 UR CHAIN 000525 35251514 {0} USA 35UNK0525

BORN 08/01/2015
FEMALE

3-03 305 2 22403 5.1 1133 3.7 822 DHIR 2843C

DAUGHTER(S):
HEARTWOOD LEMONHEAD 2844 {1}
SELLING AS LOT 2844
HEARTWOOD LEMONHEAD 2725 {1}
SELLING AS LOT 2725

SIRE:
UR UNKNOWN JERSEY SIRE {0}

DAM:
UR UNKNOWN JERSEY DAM {0}

FRESH: 11/10/2019
BRED: 01/23/2020 DUE: 10/28/2020 TO
UR JX UNIDENTIFIED ANGUS SIRE {0}
ANUSA00099EXP002
25 SCC AVERAGE

HEARTWOOD FARM BREEDER & OWNER
COBB, WI

UR UNKNOWN JERSEY SIRE {0}

UR UNKNOWN JERSEY DAM {0}

UR UNKNOWN JERSEY SIRE {0}

UR UNKNOWN JERSEY DAM {0}

LOT 529 UR CHAIN 000529 35251514 {0} USA 35UNK0529

BORN 08/01/2015
FEMALE

3-03 295 2 12757 5.6 714 3.8 485 DHIR 1678C

DAUGHTER(S):
HEARTWOOD KINGSTON 2843 {1}
SELLING AS LOT 2843
HEARTWOOD CHROME 2722 {1}
SELLING AS LOT 2722

SIRE:
UR UNKNOWN JERSEY SIRE {0}

DAM:
UR UNKNOWN JERSEY DAM {0}

FRESH: 11/01/2019
BRED: 03/19/2020 DUE: 12/23/2020 TO
RIVER VALLEY CECE CHROME-ET
JE840003012423929 7JE5004
CDCB GPTA S 08/01/2020 3551DAUS 508HRDS 32%RIP
99%R 746M 0.03% 43F 91%ILE
99%R -0.01% 25P 399CM\$ 391NM\$ 377FM\$ 369GM\$
3.2PL -1.8LIV 0.5DPR 1.2CCR 1.2HCR 2.84SCS
-0.2MFV 0.0DAB 0.4KET -0.7MAS -0.7MET 0.2RPL -2.84HTI
AJCA 08/01/2020 1690DAUS
GPTAT 99%R 2.1 GJUI 17.5 GJPI 97%R 110
35.9 LBS MILK ON THE SEPTEMBER TEST
47 SCC AVERAGE

HEARTWOOD FARM BREEDER & OWNER
COBB, WI

UR UNKNOWN JERSEY SIRE {0}

UR UNKNOWN JERSEY DAM {0}

UR UNKNOWN JERSEY SIRE {0}

UR UNKNOWN JERSEY DAM {0}

LOT 551 UR CHAIN 000551 35251514 {0} USA 35UNK0551

BORN 08/01/2015
 FEMALE
 3-05 305 2 21600 4.2 903 3.4 738 DHIR 2466C
 12075 572 462 PME
 4-07 82%
 ST SR DF RA RW RL FA FU RH RUW UC UD TP TL RTR RTS
 37 34 28 28 28 26 27 39 38 29 27 27 24 28 28 26

SIRE:
 UR UNKNOWN JERSEY SIRE {0}
 DAM:
 UR UNKNOWN JERSEY DAM {0}

FRESH: 01/06/2020
 BRED: 04/10/2020 DUE: 01/14/2021 TO
 RIVER VALLEY CECE CHROME-ET
 JE840003012423929 7JE5004
 CDCB GPTA S 08/01/2020 3551DAUS 508HRDS 32%RIP
 99%R 746M 0.03% 43F 91%ILE
 99%R -0.01% 25P 399CM\$ 391NM\$ 377FM\$ 369GM\$
 3.2PL -1.8LIV 0.5DPR 1.2CCR 1.2HCR 2.84SCS
 -0.2MFV 0.0DAB 0.4KET -0.7MAS -0.7MET 0.2RPL -2.84HTI
 AJCA 08/01/2020 1690DAUS
 GPTAT 99%R 2.1 GJUI 17.5 GJPI 97%R 110
 46.2 LBS MILK ON THE SEPTEMBER TEST
 429 SCC AVERAGE

HEARTWOOD FARM BREEDER & OWNER
 COBB, WI

UR UNKNOWN JERSEY SIRE {0}
 UR UNKNOWN JERSEY DAM {0}
 UR UNKNOWN JERSEY SIRE {0}
 UR UNKNOWN JERSEY DAM {0}

LOT 554 JX HEARTWOOD MARLO 2554 {3} (TWIN) USA 067572554

BORN 10/01/2017 TATTOO /H2554 P3
 FEMALE EFI 8.0% AMERICAN ID 2554/2554

PA -269M 6F -9P
 74CM\$ 75NM\$ 78FM\$
 2.3PL 0.7DPR 0.2CCR 0.3HCR 3.04SCS
 PA TYPE 0.4 JPI 36%R 12
 ST SR DF RA RW RL FA FU
 0.4 0.0 0.3 H0.5 0.5 P0.4 S0.7 0.6
 RH RUW UC UD TP TL RTR RTS
 0.7 0.2 -0.2 S0.9 W0.6 L0.4

FRESH: 07/10/2019
 SELLING OPEN
 51.3 LBS MILK ON THE SEPTEMBER TEST
 35 SCC AVERAGE

SISTER(S):
 JX HEARTWOOD MARLO 2553 {3} 72%
 1-09 305 3 12810 5.4 686 3.6 458 92DCR 1583C
 SELLING AS LOT 2553

SIRE:
 JX FARIA BROTHERS MARLO {2}-ET
 JE840003011610022 GT99K BBR 87 14JE652
 CDCB GPTA M 08/01/2020 7122DAUS 272HRDS 27%RIP
 99%R 62M 0.16% 37F 83%ILE
 99%R 0.02% 7P 344CM\$ 336NM\$ 318FM\$ 261GM\$
 4.9PL 1.4LIV -0.7DPR -1.8CCR 0.5HCR 3.00SCS
 0.5MFV 0.4DAB -0.5KET 0.7MAS -2.4MET -0.4RPL 6.34HTI
 AJCA 08/01/2020 1732DAUS
 GPTAT 99%R 1.6 GJUI 10.9 GJPI 99%R 68M

DAM:
 HEARTWOOD ELMER 2155 {4}
 USA 067662155
 DHIA HERD # 35-25-1514 CONTROL # 2155
 2-00 305 3 17970 4.8 857 3.7 667 90DCR 2296C
 2-11 305 3 18150 4.7 851 3.7 673 94DCR 2295C
 4-01 305 3 16690 4.5 756 3.7 625 97DCR 2077C
 13351 685 472 PME
 305 2X ME AVG 3L 18693M 870F 700P 2363C
 2-04 81% 3-07 81%
 ST SR DF RA RW RL FA FU RH RUW UC UD TP TL RTR RTS
 34 27 33 22 36 14 27 32 29 29 30 24 28 27 24 33
 PPA -1142M -53F -44P / YD -1277M -50F -47P
 CDCB PTA 08/01/2020 4RECS 58%R 11%ILE
 -599M 0.02% -25F -0.01% -24P -197CM\$ -186NM\$ -163FM\$
 -0.4PL -0.5LIV 2.1DPR 2.2CCR 0.0HCR 3.07SCS -115GM\$
 -0.1MFV -0.3DAB -0.2KET 1.1MAS 0.2MET 0.2RPL -0.50HTI
 AJCA 08/01/2020 PTAT 47%R -0.9 JUI -2.9 JPI 45%R -45
 SELLING AS LOT 2155

HEARTWOOD FARM BREEDER & OWNER
 COBB, WI

CAL-MART RENEGADE HILARIO-ET
 USA 117542312 GT50K BBR 100 JH1F 29JE379I
 CDCB GPTA S 08/01/2020 695DAUS 102HRDS 3%RIP
 99%R -573M 0.29% 32F 32%ILE
 99%R 0.10% 0P 134CM\$ 106NM\$ 46FM\$ 56GM\$
 0.4PL -0.4LIV -1.1DPR -2.8CCR -2.6HCR 3.02SCS
 0.0MFV 0.4DAB -0.2KET 1.0MAS -0.1MET 0.1RPL 3.34HTI
 AJCA 08/01/2020 247DAUS
 GPTAT 98%R -0.4 GJUI -4.3 GJPI 97%R 16
 JX FARIA BROTHERS ACTION DEAN SMITH {1} 92%
 JE840003001860402 GT99K BBR 73
 DHIA HERD # 74-97-4513 CONTROL # 507854
 6-09 295 3 22340 4.9 1093 3.6 798 104DCR 2759C
 7-11 305 2 29240 4.5 1309 3.5 1032 102DCR 3523C
 9-00 275 2 19200 5.1 977 3.7 706 101DCR 2442C
 10-02 305 2 22970 4.7 1091 3.5 810 101DCR 2800C
 305 2X ME AVG 9L 25914M 1172F 905P 3079C
 PPA 3787M 94F 93P / YD 1446M 32F 34P
 CDCB GPTA M 11/03/2020 5RECS 94%R 95%ILE
 388M -0.08% 2F -0.03% 7P 248CM\$ 256NM\$ 274FM\$
 4.1PL 4.0LIV 1.4DPR 0.8CCR 2.6HCR 3.05SCS 246GM\$
 0.6MFV 0.8DAB 0.0KET 1.4MAS -3.3MET -0.2RPL 10.81HTI
 AJCA 11/03/2020 GPTAT 89%R 2.0 GJUI 20.7 GJPI 91%R 67M

HEARTWOOD HONOUR ELMER
 USA 118513164
 CDCB PTA 08/01/2020 30DAUS 1HRDS 0%RIP
 84%R -282M -0.07% -28F 3%ILE
 85%R -0.05% -20P -314CM\$ -289NM\$ -239FM\$ -211GM\$
 -3.6PL -0.7LIV 1.1DPR 1.7CCR 1.0HCR 3.29SCS
 -0.2MFV -0.4DAB -0.3KET 1.1MAS 0.2MET 0.1RPL -2.14HTI
 AJCA 08/01/2020 25DAUS
 PTAT 73%R -0.9 JUI -3.5 JPI 73%R -73

HEARTWOOD PERCIVALE 1925 {3} 81%
 USA 118683863
 TATTOO /H1925
 DHIA HERD # 35-25-1514 CONTROL # 1925
 1-10 301 3 18250 5.0 907 3.7 681 83DCR 2356C
 2-09 271 3 17510 5.1 901 3.9 684 84DCR 2367C
 3-09 230 3 10910 5.1 555 4.0 436 79DCR 1494C
 305 2X ME AVG 3L 18154M 918F 705P 2432C
 PPA -1656M -56F -46P / YD -1822M -52F -55P
 CDCB PTA 08/01/2020 3RECS 58%R 14%ILE
 -731M 0.09% -17F 0.02% -23P -151CM\$ -148NM\$ -144FM\$
 -0.6PL -0.5LIV 2.5DPR 2.0CCR -1.3HCR 3.02SCS -77GM\$
 -0.1MFV -0.3DAB -0.1KET 1.1MAS 0.3MET 0.3RPL -0.28HTI
 AJCA 08/01/2020 PTAT 46%R -0.7 JUI -1.8 JPI 48%R -47
 SIRE: GABYS LOUIE PERCIVALE-ET GJPI 12 28%ILE

NEXT DAM:
 HEARTWOOD KIP 961 {2}
 SIRE: EDGINGTON AMERICAN KIP {6}
 4TH DAM:
 HEARTWOOD TIM 813 {1}

LOT 903 HEI BRI RENEGADE IWISH {5}-ET USA 067168903 GT8K

BORN 11/25/2012 BBR 100
 DHIA HERD # 35-25-1514 CONTROL # 903
 FEMALE EFI 7.9% AMERICAN ID 903/903 JH1F

1-09 305 2 18830 4.9 926 3.8 723 96DCR 2485C
 2-11 305 2 18540 5.0 926 4.1 753 92DCR 2530C
 4-00 294 2 19960 5.3 1057 4.2 841 97DCR 2863C
 5-00 282 2 19030 5.6 1059 4.1 779 94DCR 2698C
 6-00 298 2 17250 5.0 861 3.9 670 85DCR 2308C
 6-11 305 3 13730 4.7 645 3.9 529 92DCR 1767C
 305 2X ME AVG 6L 19206M 970F 766P 2604C

2-06 80% 3-01 86%
 ST SR DF RA RW RL FA FU RH RUW UC UD TP TL RTR RTS
 33 36 32 25 36 24 21 36 34 35 32 28 23 26 34 30

PPA -1501M 1F -6P / YD -1379M -8F -16P
 CDCB GPTA S 11/03/2020 5RECS 82%R 27%ILE
 -654M 0.16% 2F 0.07% -10P -32CM\$ -50NM\$ -88FM\$
 -0.8PL -1.8LIV -0.9DPR -0.9CCR -1.3HCR 2.87SCS -57GM\$
 -0.1MFV 0.1DAB -0.4KET 0.7MAS -0.7MET -0.5RPL -0.38HTI
 AJCA 11/03/2020 GPTAT 81%R 0.1 GJUI 5.4 GJPI 77%R -13
 ST SR DF RA RW RL FA FU
 -0.5 -0.5 -0.2 H0.4 0.4 P0.1 S0.2 2.0
 RH RUW UC UD TP TL RTR RTS
 0.2 -0.2 -1.0 S0.8 C1.8 S1.0 C0.3 C0.5

SISTER(S):

HEI-BRI IATOLA ISIT {5} 86%
 1-10 305 3 16880 4.7 798 3.5 599 102DCR 2070C
 HEI-BRI RENEGADE ISADORA {5}-ET 86%
 3-00 279 2 18940 5.6 1052 4.1 782 101DCR 2709C
 HEI BRI RENEGADE IMA {5}-ET 87%
 1-09 305 2 19520 5.1 1001 4.0 778 97DCR 2683C
 HEI BRI RENEGADE IRETA {5}-ET 82%
 3-01 292 2 18070 5.9 1071 3.9 710 90DCR 2458C
 HEI-BRI ZAYD IZNOT {5} 86%
 1-08 305 2 15500 4.8 740 3.6 565 92DCR 1954C
 HEI-BRI VALENTINO IDONT {5} 82%

SIRE:

BW RENEGADE-ET
 USA 115883929 GT50K BBR 100 JH1F 200JE60
 CDCB GPTA S 08/01/2020 9549DAUS 830HRDS 3%RIP
 99%R -545M 0.28% 31F 31%ILE
 99%R 0.09% -1P 124CM\$ 100NM\$ 47FM\$ 136GM\$
 -1.0PL -0.5LIV 1.5DPR 2.0CCR 0.8HCR 3.03SCS
 0.0MFV 0.2DAB -0.5KET 0.1MAS 0.0MET -0.2RPL 0.33HTI
 AJCA 08/01/2020 3689DAUS
 GPTAT 99%R -0.9 GJUI -8.1 GJPI 99%R 35

DAM:

HEI-BRI MILES IZZIT {4}
 USA 067084448 GT3K BBR 100 JH1F
 DHIA HERD # 31-85-0098 CONTROL # 448
 1-11 247 2 10030 5.3 535 3.9 393 92DCR 1360C
 2-10 295 2 17460 5.3 921 4.0 694 97DCR 2403C
 3-10 305 2 18310 4.9 900 3.8 701 97DCR 2413C
 5-03 305 2 23860 4.7 1126 3.8 911 97DCR 3067C
 6-03 305 2 24420 4.3 1048 3.7 894 95DCR 2918C
 7-06 283 2 18620 4.8 888 3.6 665 90DCR 2299C
 8-06 279 2 20030 4.9 976 3.9 789 95DCR 2658C
 9-05 305 2 20810 5.3 1103 4.1 855 95DCR 2954C
 305 2X ME AVG 8L 20646M 1016F 795P 2713C
 4-01 88% 5-10 90% 7-02 91% 9-01 92%
 ST SR DF RA RW RL FA FU RH RUW UC UD TP TL RTR RTS
 38 36 44 19 26 39 28 42 33 36 36 18 34 26 36 26
 PPA 210M 30F 38P / YD -744M -23F -2P
 CDCB GPTA S 11/03/2020 4RECS 86%R 21%ILE
 -756M 0.08% -20F 0.06% -15P -72CM\$ -89NM\$ -123FM\$
 0.5PL -0.8LIV -1.1DPR -2.0CCR -2.7HCR 2.77SCS -109GM\$
 -0.1MFV -0.1DAB -0.1KET 0.3MAS -0.8MET -0.5RPL -1.65HTI
 AJCA 11/03/2020 GPTAT 81%R 0.9 GJUI 11.9 GJPI 78%R -31

FRESH: 11/16/2019
 BRED: 06/06/2020 DUE: 03/12/2021 TO
 JX AHLEM FRISCO PINE {6}-ET
 USA 067823956 7JE1699
 CDCB GPTA S 08/01/2020 0%RIP
 77%R -118M 0.14% 24F 80%ILE
 77%R 0.13% 23P 369CM\$ 324NM\$ 229FM\$ 329GM\$
 4.0PL -1.6LIV 1.6DPR 2.1CCR 3.8HCR 2.93SCS
 0.0MFV 0.2DAB -0.1KET -0.8MAS 0.1MET 0.1RPL -0.51HTI
 AJCA 08/01/2020 ODAUS
 GPTAT 79%R 1.1 GJUI 12.8 GJPI 73%R 89
 69.3 LBS MILK ON THE SEPTEMBER TEST
 27 SCC AVERAGE

HEARTWOOD FARM OWNER
 COBB, WI
 LANTZKY BRIAN & HEIDI & FAMILY BREEDER
 HAWKEYE, IA

SUNSET CANYON MAXIMUM-ET
 USA 111950696 GT50K BBR 100 JH1F 203JE607
 CDCB GPTA S 08/01/2020 14133DAUS 438HRDS 4%RIP
 99%R -788M 0.33% 30F 18%ILE
 99%R 0.06% -16P 44CM\$ 31NM\$ 4FM\$ 66GM\$
 -1.1PL -0.3LIV 1.6DPR 1.5CCR -1.6HCR 2.98SCS
 0.1MFV 0.1DAB 0.3KET 0.8MAS 1.4MET 0.6RPL 4.08HTI
 AJCA 08/01/2020 2350DAUS
 GPTAT 99%R -1.2 GJUI -11.0 GJPI 99%R 8
 BW CENTURION IRIS K347 {6} 95%
 USA 111122015 GT50K BBR 100 JH1F
 TATTOO K347/K347
 DHIA HERD # 93-52-0150 CONTROL # 1057
 6-09 305 3 34440 4.8 1655 3.5 1212 103DCR 4189C
 365 3 39630 4.8 1895 3.5 1392 DHIR 4812C
 9-04 305 3 31420 3.9 1233 3.0 939 103DCR 3237C
 365 3 37050 4.0 1465 3.0 1109 DHIR 3824C
 305 2X ME AVG 5L 24889M 1147F 823P 2840C
 PPA 1546M 51F 31P / YD 479M 14F 4P
 CDCB GPTA S 11/03/2020 4RECS 93%R 32%ILE
 -186M -0.04% -17F -0.03% -14P -41CM\$ -26NM\$ 5FM\$
 0.8PL 0.6LIV 2.6DPR 3.0CCR 1.7HCR 3.05SCS 45GM\$
 -0.1MFV -0.1DAB -1.0KET 0.4MAS -0.1MET -0.2RPL -2.17HTI
 AJCA 11/03/2020 GPTAT 90%R 0.5 GJUI 6.0 GJPI 89%R 4

THREE VALLEYS COUNTRY MILES-ET
 USA 115089482 GT50K BBR 100 JH1F 7JE886
 CDCB GPTA S 08/01/2020 6239DAUS 893HRDS 4%RIP
 99%R -284M 0.08% 3F 13%ILE
 99%R 0.01% -8P -82CM\$ -82NM\$ -156GM\$
 -1.0PL 0.9LIV -3.1DPR -3.5CCR -4.7HCR 3.04SCS
 0.1MFV -0.1DAB 0.0KET -0.7MAS -1.3MET -0.8RPL -1.62HTI
 AJCA 08/01/2020 2026DAUS
 GPTAT 99%R 0.3 GJUI 3.0 GJPI 99%R -43
 HEI BRI HALLMARK IZZY {3} 91%
 USA 067049265
 DHIA HERD # 42-33-0432 CONTROL # 265
 1-11 305 2 18590 4.3 797 3.4 625 95DCR 2139C
 3-05 305 2 23850 4.1 985 3.3 784 97DCR 2659C
 4-05 305 2 22000 4.0 880 3.4 747 98DCR 2442C
 305 2X ME AVG 4L 19556M 830F 652P 2184C
 PPA -69M -78F -46P / YD -251M -79F -33P
 CDCB PTA 08/01/2020 4RECS 62%R 13%ILE
 -307M -0.12% -40F -0.02% -16P -159CM\$ -152NM\$ -133FM\$
 0.5PL -1.3LIV 0.9DPR 0.2CCR -1.3HCR 2.84SCS -112GM\$
 -0.3MFV -0.2DAB -0.2KET 1.1MAS -0.2MET -0.1RPL -2.37HTI
 AJCA 08/01/2020 PTAT 54%R 0.4 JUI 8.8 JPI 53%R -35
 SIRE: SCHULTZ BROOK HALLMARK GJPI -72 3%ILE

SISTER(S):

HEI-BRI BOMBER INEZ {3} 87%
 4-09 305 2 24060 4.0 951 3.3 799 97DCR 2626C

NEXT DAM:

HEI-BRI IATOLA INSANITY {2} 88%
 8-00 305 2 23460 4.3 1011 3.5 817 96DCR 2749C
 SIRE: SC GOLD DUST PARAMOUNT IATOLA-ET GJPI -39 9%ILE

4TH DAM:

HEI-BRI ASTRO ISRAEL {1} 87%
 4-03 305 2 20820 4.5 934 3.6 747 93DCR 2529C

LOT 1170 UR CHAIN 001170 35251514 {0} USA 35UNK1170

BORN 08/01/2015
FEMALE

3-06 305 2 16804 4.5 758 3.7 617 DHIR 2069C
13421 610 459 PME

4-00 75%

ST SR DF RA RW RL FA FU RH RUW UC UD TP TL RTR RTS
37 22 30 24 36 28 14 37 29 35 18 16 24 18 19 14

SIRE:

UR UNKNOWN JERSEY SIRE {0}

DAM:

UR UNKNOWN JERSEY DAM {0}

FRESH: 01/17/2020
BRED: 10/05/2020 DUE: 07/11/2021 TO
SOUTH MOUNTAIN CANDYMAN-ET
JE840003141003008 250JE1793
CDCB GPTA S 08/01/2020 0%RIP
77%R 279M -0.05% 3F 51%ILE
77%R 0.01% 12P 206CM\$ 195NM\$ 176FM\$ 166GM\$
3.3PL -0.8LIV -0.2DPR -0.3CCR 0.1HCR 2.80SCS
-0.1MFV 0.1DAB 0.3KET -0.5MAS -0.1MET 0.0RPL -1.08HTI
AJCA 08/01/2020 ODAUS
GPTAT 78%R 1.7 GJUI 19.1 GJPI 73%R 55
35.9 LBS MILK ON THE SEPTEMBER TEST
44 SCC AVERAGE

HEARTWOOD FARM BREEDER & OWNER
COBB, WI

UR UNKNOWN JERSEY SIRE {0}

UR UNKNOWN JERSEY DAM {0}

UR UNKNOWN JERSEY SIRE {0}

UR UNKNOWN JERSEY DAM {0}

LOT 1224 UR CHAIN 001224 35251514 {0} USA 35UNK1224

BORN 12/24/2015
FEMALE

2-11 294 2 15893 5.1 812 4.0 632 DHIR 2178C

SIRE:

UR UNKNOWN JERSEY SIRE {0}

DAM:

UR UNKNOWN JERSEY DAM {0}

FRESH: 11/22/2019
BRED: 02/13/2020 DUE: 11/18/2020 TO
UR JX UNIDENTIFIED ANGUS SIRE {0}
ANUSA00099EXP002
41 LBS MILK ON THE SEPTEMBER TEST
62 SCC AVERAGE

HEARTWOOD FARM BREEDER & OWNER
COBB, WI

UR UNKNOWN JERSEY SIRE {0}

UR UNKNOWN JERSEY DAM {0}

UR UNKNOWN JERSEY SIRE {0}

UR UNKNOWN JERSEY DAM {0}

LOT 1226 UR CHAIN 001226 35251514 {0} USA 35UNK1226

BORN 03/22/2016
FEMALE

2-11 305 2 17886 5.9 1054 4.0 708 DHIR 2451C
14107 737 477 PME

3-11 83%

ST SR DF RA RW RL FA FU RH RUW UC UD TP TL RTR RTS
42 38 41 26 34 27 28 29 38 34 28 22 27 24 29 27

SIRE:

UR UNKNOWN JERSEY SIRE {0}

DAM:

UR UNKNOWN JERSEY DAM {0}

FRESH: 06/24/2020
BRED: 09/03/2020 DUE: 06/09/2021 TO
HILMAR VICEROY MIAMI
USA 172552682 7JE1657
CDCB GPTA S 08/01/2020 0%RIP
76%R 810M -0.06% 27F 93%ILE
77%R 0.01% 33P 425CM\$ 409NM\$ 376FM\$ 376GM\$
4.9PL 1.4LIV 0.8DPR 2.5CCR 2.0HCR 2.92SCS
0.1MFV 0.1DAB -0.1KET -1.6MAS 0.5MET 0.0RPL -1.29HTI
AJCA 08/01/2020 ODAUS
GPTAT 78%R 0.9 GJUI 9.2 GJPI 73%R 108
61.6 LBS MILK ON THE SEPTEMBER TEST
132 SCC AVERAGE

HEARTWOOD FARM BREEDER & OWNER
COBB, WI

UR UNKNOWN JERSEY SIRE {0}

UR UNKNOWN JERSEY DAM {0}

UR UNKNOWN JERSEY SIRE {0}

UR UNKNOWN JERSEY DAM {0}

LOT 1229 UR CHAIN 001229 35251514 {0} USA 35UNK1229

BORN 04/01/2016
FEMALE

3-00 305 2 18099 4.8 873 3.5 638 DHIR 2206C
16655 744 553 PME

SIRE:

UR UNKNOWN JERSEY SIRE {0}

DAM:

UR UNKNOWN JERSEY DAM {0}

FRESH: 03/31/2020
BRED: 08/27/2020 DUE: 06/02/2021 TO
YOSEMITE JLS KWYNN ROWAN-ET
JE840003131274492 7JE1760
CDCB GPTA S 08/01/2020 0%RIP
77%R 165M 0.11% 32F 94%ILE
77%R 0.10% 28P 467CM\$ 427NM\$ 342FM\$ 396GM\$
4.9PL 2.1LIV 1.2DPR 2.1CCR 1.9HCR 2.87SCS
0.2MFV 0.1DAB 0.1KET 0.6MAS 0.2MET -0.1RPL 3.63HTI
AJCA 08/01/2020 ODAUS
GPTAT 79%R 1.0 GJUI 10.3 GJPI 73%R 117
69.3 LBS MILK ON THE SEPTEMBER TEST
23 SCC AVERAGE

HEARTWOOD FARM BREEDER & OWNER
COBB, WI

UR UNKNOWN JERSEY SIRE {0}

UR UNKNOWN JERSEY DAM {0}

UR UNKNOWN JERSEY SIRE {0}

UR UNKNOWN JERSEY DAM {0}

LOT 1231 UR CHAIN 001231 35251514 {0} USA 35UNK1231

BORN 08/15/2016
FEMALE

2-00 305 2 15630 6.4 999 4.2 649 DHIR 2249C
3-00 83% 3-06 86%
ST SR DF RA RW RL FA FU RH RUW UC UD TP TL RTR RTS
62 38 39 26 39 24 22 41 38 39 37 34 33 15 28 26

SIRE:
UR UNKNOWN JERSEY SIRE {0}
DAM:
UR UNKNOWN JERSEY DAM {0}

FRESH: 10/14/2019
BRED: 02/06/2020 DUE: 11/11/2020 TO
JX AHLEM FRISCO PINE {6}-ET
USA 067823956 7JE1699
CDCB GPTA S 08/01/2020 0%RIP
77%R -118M 0.14% 24F 80%ILE
77%R 0.13% 23P 369CM\$ 324NM\$ 229FM\$ 329GM\$
4.0PL -1.6LIV 1.6DPR 2.1CCR 3.8HCR 2.93SCS
0.0MFV 0.2DAB -0.1KET -0.8MAS 0.1MET 0.1RPL -0.51HTI
AJCA 08/01/2020 ODAUS
GPTAT 79%R 1.1 GJUI 12.8 GJPI 73%R 89

BRED USING SEXED SEMEN

53.9 LBS MILK ON THE SEPTEMBER TEST
19 SCC AVERAGE

HEARTWOOD FARM BREEDER & OWNER
COBB, WI

UR UNKNOWN JERSEY SIRE {0}

UR UNKNOWN JERSEY DAM {0}

UR UNKNOWN JERSEY SIRE {0}

UR UNKNOWN JERSEY DAM {0}

LOT 1232 UR CHAIN 001232 35251514 {0} USA 35UNK1232

BORN 09/05/2016
FEMALE

2-00 305 2 14198 5.0 711 3.5 503 DHIR 1739C
16275 869 575 PME
3-05 82%
ST SR DF RA RW RL FA FU RH RUW UC UD TP TL RTR RTS
36 41 32 22 42 21 25 22 34 32 31 29 22 16 32 27

SIRE:
UR UNKNOWN JERSEY SIRE {0}
DAM:
UR UNKNOWN JERSEY DAM {0}

FRESH: 09/23/2019
BRED: 01/16/2020 DUE: 10/21/2020 TO
UR JX UNIDENTIFIED ANGUS SIRE {0}
ANUSA00099EXP002
132 SCC AVERAGE

HEARTWOOD FARM BREEDER & OWNER
COBB, WI

UR UNKNOWN JERSEY SIRE {0}

UR UNKNOWN JERSEY DAM {0}

UR UNKNOWN JERSEY SIRE {0}

UR UNKNOWN JERSEY DAM {0}

LOT 1233 UR CHAIN 001233 35251514 {0} USA 35UNK1233

BORN 09/05/2016
FEMALE

1-11 305 2 20028 4.3 857 3.1 613 DHIR 2115C
3-05 85%
ST SR DF RA RW RL FA FU RH RUW UC UD TP TL RTR RTS
52 38 39 26 38 37 28 24 37 38 29 29 28 29 42 36

DAUGHTER(S):
HEARTWOOD CHROME 2691 {1}
PROJECTED TO 12,708M, 737F, 379P ME AT 1-9
SELLING AS LOT 2691

SIRE:
UR UNKNOWN JERSEY SIRE {0}
DAM:
UR UNKNOWN JERSEY DAM {0}

FRESH: 09/06/2019
SELLING OPEN
56.4 LBS MILK ON THE SEPTEMBER TEST
200 SCC AVERAGE

HEARTWOOD FARM BREEDER & OWNER
COBB, WI

UR UNKNOWN JERSEY SIRE {0}

UR UNKNOWN JERSEY DAM {0}

UR UNKNOWN JERSEY SIRE {0}

UR UNKNOWN JERSEY DAM {0}

LOT 1236 UR CHAIN 001236 35251514 {0} USA 35UNK1236

BORN 10/12/2016
FEMALE

1-11 299 2 17643 4.8 852 3.8 671 DHIR 2295C
3-04 80%
ST SR DF RA RW RL FA FU RH RUW UC UD TP TL RTR RTS
37 29 27 28 28 24 28 29 28 23 45 37 29 27 28 29

SIRE:
UR UNKNOWN JERSEY SIRE {0}
DAM:
UR UNKNOWN JERSEY DAM {0}

FRESH: 09/19/2019
BRED: 05/11/2020 DUE: 02/14/2021 TO
RIVER VALLEY CECE CHROME-ET
JE840003012423929 7JE5004
CDCB GPTA S 08/01/2020 3551DAUS 508HRDS 32%RIP
99%R 746M 0.03% 43F 91%ILE
99%R -0.01% 25P 399CM\$ 391NM\$ 377FM\$ 369GM\$
3.2PL -1.8LIV 0.5DPR 1.2CCR 1.2HCR 2.84SCS
-0.2MFV 0.0DAB 0.4KET -0.7MAS -0.7MET 0.2RPL -2.84HTI
AJCA 08/01/2020 1690DAUS
GPTAT 99%R 2.1 GJUI 17.5 GJPI 97%R 110

61.6 LBS MILK ON THE SEPTEMBER TEST
47 SCC AVERAGE

HEARTWOOD FARM BREEDER & OWNER
COBB, WI

UR UNKNOWN JERSEY SIRE {0}

UR UNKNOWN JERSEY DAM {0}

UR UNKNOWN JERSEY SIRE {0}

UR UNKNOWN JERSEY DAM {0}

LOT 1237 UR CHAIN 001237 35251514 {0} USA 35UNK1237

BORN 10/14/2016
FEMALE

1-11 305 2 18303 4.5 825 3.5 646 DHIR 2215C

SIRE:
UR UNKNOWN JERSEY SIRE {0}

DAM:
UR UNKNOWN JERSEY DAM {0}

FRESH: 11/16/2019
BRED: 03/19/2020 DUE: 12/23/2020 TO
RIVER VALLEY CECE CHROME-ET
JE840003012423929 7JE5004
CDCB GPTA S 08/01/2020 3551DAUS 508HRDS 32%RIP
99%R 746M 0.03% 43F 91%ILE
99%R -0.01% 25P 399CM\$ 391NM\$ 377FM\$ 369GM\$
3.2PL -1.8LIV 0.5DPR 1.2CCR 1.2HCR 2.84SCS
-0.2MFV 0.0DAB 0.4KET -0.7MAS -0.7MET 0.2RPL -2.84HTI
AJCA 08/01/2020 1690DAUS
GPTAT 99%R 2.1 GJUI 17.5 GJPI 97%R 110
41 LBS MILK ON THE SEPTEMBER TEST
47 SCC AVERAGE

HEARTWOOD FARM BREEDER & OWNER
COBB, WI

UR UNKNOWN JERSEY SIRE {0}
UR UNKNOWN JERSEY DAM {0}

UR UNKNOWN JERSEY SIRE {0}
UR UNKNOWN JERSEY DAM {0}

LOT 1240 UR CHAIN 001240 35251514 {0} USA 35UNK1240

BORN 12/11/2016
FEMALE

1-11 305 2 19133 5.2 989 3.6 693 DHIR 2397C
20108 1119 777 PME

2-08 86% 3-02 86%

ST SR DF RA RW RL FA FU RH RUW UC UD TP TL RTR RTS
29 37 28 29 29 27 28 37 42 38 26 29 28 29 24 28

SIRE:
UR UNKNOWN JERSEY SIRE {0}

DAM:
UR UNKNOWN JERSEY DAM {0}

FRESH: 01/07/2020
BRED: 07/09/2020 DUE: 04/14/2021 TO
AHLEM KWYNN RESPECT-ET
USA 067823687 7JE1638
CDCB GPTA S 08/01/2020 0%RIP
78%R 169M 0.17% 44F 84%ILE
78%R 0.04% 15P 361CM\$ 339NM\$ 294FM\$ 263GM\$
3.0PL 0.0LIV -1.8DPR -0.3CCR 2.8HCR 2.69SCS
0.1MFV -0.1DAB 0.1KET 0.8MAS -0.4MET 0.0RPL 1.93HTI
AJCA 08/01/2020 ODAUS
GPTAT 79%R 1.7 GJUI 13.1 GJPI 74%R 86
56.4 LBS MILK ON THE SEPTEMBER TEST
123 SCC AVERAGE

HEARTWOOD FARM BREEDER & OWNER
COBB, WI

UR UNKNOWN JERSEY SIRE {0}
UR UNKNOWN JERSEY DAM {0}

UR UNKNOWN JERSEY SIRE {0}
UR UNKNOWN JERSEY DAM {0}

LOT 1241 UR CHAIN 001241 35251514 {0} USA 35UNK1241

BORN 01/08/2017
FEMALE

1-11 305 2 17959 4.7 837 3.4 613 DHIR 2118C
17292 759 573 PME

3-01 82%

ST SR DF RA RW RL FA FU RH RUW UC UD TP TL RTR RTS
29 24 37 26 34 24 28 29 34 28 29 26 24 26 27 28

SIRE:
UR UNKNOWN JERSEY SIRE {0}

DAM:
UR UNKNOWN JERSEY DAM {0}

FRESH: 12/09/2019
BRED: 05/15/2020 DUE: 02/18/2021 TO
HILMAR VICEROY MIAMI
USA 172552682 7JE1657
CDCB GPTA S 08/01/2020 0%RIP
76%R 810M -0.06% 27F 93%ILE
77%R 0.01% 33P 425CM\$ 409NM\$ 376FM\$ 376GM\$
4.9PL 1.4LIV 0.8DPR 2.5CCR 2.0HCR 2.92SCS
0.1MFV 0.1DAB -0.1KET -1.6MAS 0.5MET 0.0RPL -1.29HTI
AJCA 08/01/2020 ODAUS
GPTAT 78%R 0.9 GJUI 9.2 GJPI 73%R 108
48.7 LBS MILK ON THE SEPTEMBER TEST
31 SCC AVERAGE

HEARTWOOD FARM BREEDER & OWNER
COBB, WI

UR UNKNOWN JERSEY SIRE {0}
UR UNKNOWN JERSEY DAM {0}

UR UNKNOWN JERSEY SIRE {0}
UR UNKNOWN JERSEY DAM {0}

LOT 1528 HEARTWOOD APPARITION 1528 {2} USA 118681124

BORN 01/01/2010 TATTOO /H1528
 DHIA HERD # 35-25-1514 CONTROL # 1528
 FEMALE EFI 6.8%
 8-08 305 3 14660 5.5 799 4.4 639 96DCR 2169C
 9-09 305 3 16880 5.4 906 4.2 708 93DCR 2435C
 305 2X ME AVG 2L 15514M 850F 660P 2276C

4-00 82% 5-04 82%
 ST SR DF RA RW RL FA FU RH RUW UC UD TP TL RTR RTS
 38 37 25 33 40 35 28 34 25 32 34 22 26 25 38 32

PPA -862M 30F 26P / YD -1056M 20F 9P
 CDCB PTA 08/01/2020 3RECS 54%R 52%ILE
 -724M 0.18% 2F 0.10% -6P 77CM\$ 49NM\$ -10FM\$
 0.5PL 2.3LIV 2.1DPR 1.9CCR 1.4HCR 2.87SCS 86GM\$
 0.2MFV -0.3DAB -0.1KET 0.8MAS -0.5MET 0.1RPL 1.80HTI
 AJCA 08/01/2020 PTAT 29%R -0.6 JUI -4.8 JPI 43%R 20
 ST SR DF RA RW RL FA FU
 0.0 0.3 -1.0 H0.8 0.2 P0.8 S0.8 -0.7
 RH RUW UC UD TP TL RTR RTS
 -1.0 -1.0 0.4 D0.1 W0.2 L0.9 C0.2 B0.1

DAUGHTER(S):
 HEARTWOOD CHANGE-UP 2680 {3}
 SELLING AS LOT 2680
 HEARTWOOD TOPEKA 2034 {3} 86%
 2-02 305 3 20220 6.0 1222 3.7 753 89DCR 2605C

SIRE:
 SUNSET CANYON APPARITION-ET
 USA 111947650 GT50K BBR 100 JH1F 1JE6051
 CDCB GPTA S 08/01/2020 3831DAUS 314HRDS 3%RIP
 99%R -1568M 0.39% 1F 21%ILE
 99%R 0.17% -24P 94CM\$ 54NM\$ -34FM\$ 112GM\$
 1.5PL 3.2LIV 3.2DPR 2.8CCR 1.3HCR 2.81SCS
 0.3MFV -0.2DAB 0.0KET 2.2MAS 0.2MET 0.6RPL 6.37HTI
 AJCA 08/01/2020 782DAUS
 GPTAT 99%R -0.6 GJUI -5.1 GJPI 99%R 25

DAM:
 HEARTWOOD PJS 1158 {1}
 USA 118681115
 TATTOO /H1158
 CDCB PTA 08/01/2020 ORECS 16%R 12%ILE
 -17M -0.08% -18F -0.03% -6P -180CM\$ -173NM\$ -155FM\$
 -3.2PL 0.8LIV 1.3DPR 1.6CCR 1.6HCR 2.94SCS -112GM\$
 0.1MFV -0.4DAB -0.3KET -0.5MAS -1.1MET -0.5RPL -2.76HTI
 AJCA 08/01/2020 PTAT 2%R -1.0 JUI -7.9 JPI 10%R -40

FRESH: 10/09/2019
 BRED: 07/09/2020 DUE: 04/14/2021 TO
 AHLEM KWYNN RESPECT-ET
 USA 067823687 7JE1638
 CDCB GPTA S 08/01/2020 0%RIP
 78%R 169M 0.17% 44F 84%ILE
 78%R 0.04% 15P 361CM\$ 339NM\$ 294FM\$ 263GM\$
 3.0PL 0.0LIV -1.8DPR -0.3CCR 2.8HCR 2.69SCS
 0.1MFV -0.1DAB 0.1KET 0.8MAS -0.4MET 0.0RPL 1.93HTI
 AJCA 08/01/2020 ODAUS
 GPTAT 79%R 1.7 GJUI 13.1 GJPI 74%R 86
 41 LBS MILK ON THE SEPTEMBER TEST
 100 SCC AVERAGE

HEARTWOOD FARM BREEDER & OWNER
 COBB, WI

ROCK ELLA PERIMETER-ET
 JECAN00000139475 GTHD BBR 100 JH1F 71JE162
 CDCB GPTA S 08/01/2020 13317DAUS 2978HRDS 4%RIP
 99%R -1127M 0.15% -25F 8%ILE
 99%R 0.13% -15P -129CM\$ -157NM\$ -220FM\$ -43GM\$
 -1.2PL 0.7LIV 4.4DPR 2.9CCR -0.7HCR 3.12SCS
 0.1MFV 0.0DAB 0.2KET 0.8MAS 0.6MET 0.4RPL 3.10HTI
 AJCA 08/01/2020 4806DAUS
 GPTAT 99%R -1.0 GJUI -14.7 GJPI 99%R -32

TENN HAUG E MAID 93%
 USA 003775503 GTHD BBR 100 JH1F
 TATTOO L5/L5
 DHIA HERD # 92-23-0452 CONTROL # 1
 4-00 303 2 13910 6.9 963 4.7 652 DHIR 2127C
 5-00 276 2 16570 7.3 1208 4.5 740 DHIR 2413C
 6-00 305 2 22500 7.0 1576 4.2 945 DHIR 3079C
 365 2 26014 7.0 1820 4.3 1107 DHIR 3605C
 305 2X ME AVG 5L 19389M 1295F 837P 2728C
 PPA -2031M 158F 12P / YD -2715M 72F -39P
 CDCB GPTA S 11/03/2020 5RECS 96%R 23%ILE
 -1232M 0.41% 22F 0.10% -25P -55CM\$ -72NM\$ -112FM\$
 -1.7PL 0.6LIV 0.4DPR -0.4CCR -1.5HCR 3.09SCS -62GM\$
 0.1MFV -0.3DAB 0.2KET 0.3MAS 0.0MET 0.2RPL 0.53HTI
 AJCA 11/03/2020 GPTAT 94%R -1.4 GJUI -11.4 GJPI 94%R -39

UR UNKNOWN JERSEY SIRE {0}
 UR UNKNOWN JERSEY DAM {0}

LOT 1640 HEARTWOOD LUCKY 1640 {4} USA 118188180

BORN 07/27/2010 TATTOO /H1640
 DHIA HERD # 35-25-1514 CONTROL # 1640
 FEMALE EFI 7.9%

1-09	305	3	15770	4.2	667	3.5	546	66DCR	1823C
2-09	261	3	21690	4.4	955	3.4	747	82DCR	2561C
3-10	297	3	22410	4.9	1095	3.4	765	87DCR	2643C
4-10	305	3	24950	4.2	1055	3.4	860	84DCR	2878C
5-09	305	3	24220	4.6	1124	3.5	850	90DCR	2938C
6-11	305	3	23910	4.5	1085	3.6	867	94DCR	2938C
7-11	241	3	15840	4.2	673	3.6	563	91DCR	1857C
8-11	305	3	19390	4.7	919	3.6	702	93DCR	2427C
305 2X ME AVG	8L	21853M	1009F	776P					2652C

2-10 82% 4-00 85% 8-05 90%
 ST SR DF RA RW RL FA FU RH RUW UC UD TP TL RTR RTS
 41 43 35 28 44 34 26 37 38 38 31 18 28 29 33 32

PPA 1562M 53F 27P / YD 147M 1F -7P
 CDCB PTA 08/01/2020 4RECS 60%R 30%ILE
 -326M 0.02% -12F -0.01% -13P -37CM\$ -34NM\$ -27FM\$
 0.9PL 2.1LIV 2.2DPR 2.7CCR -0.2HCR 2.89SCS 10GM\$
 -0.1MFV 0.0DAB 0.0KET 0.6MAS 0.7MET 0.4RPL 0.54HTI
 AJCA 08/01/2020 PTAT 34%R -0.7 JUI -4.8 JPI 50%R 3
 ST SR DF RA RW RL FA FU
 -2.6 0.2 -0.7 H1.3 -0.2 S0.6 L0.5 -0.5
 RH RUW UC UD TP TL RTR RTS
 -0.5 -0.5 0.4 D1.2 W0.9 L0.7 W1.0 B0.7

DAUGHTER(S):
 JX HEARTWOOD PRIAPUS 2668 {4}
 PROJECTED TO 15,433M, 787F, 533P ME AT 1-9
 SELLING AS LOT 2668
 JX HEARTWOOD FLASHBACK 2221 {5} 81%
 1-11 305 3 17900 5.1 912 3.8 676 93DCR 2339C

SIRE:
 BOK B DANIEL LINETTE LUCKY
 USA 110612515 GT50K BBR 100 JH1F 11E363
 CDCB GPTA S 08/01/2020 463DAUS 163HRDS 3%RIP
 98%R -413M 0.03% -13F 19%ILE
 98%R -0.01% -17P 29CM\$ 33NM\$ 46FM\$ 80GM\$
 2.1PL 3.0LIV 2.6DPR 2.9CCR -0.2HCR 2.87SCS
 -0.2MFV 0.1DAB -0.2KET 0.4MAS 1.2MET 0.6RPL -0.31HTI
 AJCA 08/01/2020 93DAUS
 GPTAT 93%R -0.3 GJUI 2.7 GJPI 95%R 21

DAM:
 HEARTWOOD LIEUTENANT 1233 {3}
 USA 118187899
 TATTOO /H1233
 DHIA HERD # 35-25-1514 CONTROL # 1233
 5-00 305 3 17330 4.7 811 3.8 667 65DCR 2224C
 305 2X ME AVG 1L 16246M 786F 633P 2137C

5-04 73%
 ST SR DF RA RW RL FA FU RH RUW UC UD TP TL RTR RTS
 36 22 32 37 26 28 28 20 18 23 21 17 29 24
 CDCB PTA 08/01/2020 ORECS 40%R 8%ILE
 -889M 0.09% -24F 0.06% -20P -240CM\$ -251NM\$ -274FM\$
 -2.6PL 0.3LIV 0.5DPR 1.0CCR -0.3HCR 3.01SCS -206GM\$
 0.0MFV 0.0DAB 0.2KET 0.8MAS 0.2MET 0.2RPL 1.84HTI
 AJCA 08/01/2020 PTAT 32%R -1.3 JUI -11.2 JPI 37%R -59

SISTER(S):
 HEARTWOOD PJS 1514 {1} 84%
 6-02 258 3 27280 4.0 1085 3.3 909 78DCR 2993C

FRESH: 09/10/2020
 SELLING OPEN
 84.7 LBS MILK ON THE SEPTEMBER TEST
 87 SCC AVERAGE

HEARTWOOD FARM BREEDER & OWNER
 COBB, WI

MVF BOLD VENTURE DANIEL
 USA 000656178 GTHD BBR 100 JH1F 11E1325
 CDCB GPTA S 08/01/2020 8687DAUS 1386HRDS 4%RIP
 99%R 336M -0.11% -7F 9%ILE
 99%R -0.07% -2P -152CM\$ -135NM\$ -96FM\$ -163GM\$
 -1.1PL 0.6LIV -1.5DPR -0.4CCR -1.9HCR 2.87SCS
 -0.3MFV -0.4DAB -0.7KET 2.2MAS 0.8MET 0.6RPL -1.21HTI
 AJCA 08/01/2020 5005DAUS
 GPTAT 99%R -2.0 GJUI -20.2 GJPI 99%R -25

BERRETTAS LINETTE 92%
 USA 003929621
 TATTOO S373/S373

DHIA HERD # 31-20-0815 CONTROL # 1373
 5-02 305 2 32330 4.7 1533 3.6 1166 93DCR 4032C
 6-07 305 2 29470 4.4 1285 3.8 1131 94DCR 3629C
 8-00 305 2 28890 4.7 1371 3.7 1074 92DCR 3683C
 9-10 245 2 18880 5.4 1014 3.5 661 87DCR 2284C
 305 2X ME AVG 7L 26839M 1268F 1013P 3344C
 PPA 1462M 84F 96P / YD -908M -39F 0P
 CDCB PTA 08/01/2020 5RECS 76%R 19%ILE
 -905M 0.00% -43F 0.07% -19P -91CM\$ -102NM\$ -129FM\$
 2.4PL 1.8LIV 3.5DPR 3.4CCR 0.2HCR 3.07SCS -21GM\$
 -0.1MFV 0.3DAB 0.1KET -0.5MAS 1.0MET 0.4RPL 0.21HTI
 AJCA 08/01/2020 PTAT 66%R -0.4 JUI 2.5 JPI 68%R -14

WOODSTOCK LLV LIEUTENANT-ET
 USA 111389227 GTHD BBR 100 JH1F 11E506
 CDCB GPTA S 08/01/2020 4483DAUS 1034HRDS 4%RIP
 99%R -1136M 0.26% -2F 6%ILE
 99%R 0.16% -10P -171CM\$ -207NM\$ -289FM\$ -219GM\$
 -4.6PL 0.6LIV -2.0DPR -1.8CCR -1.5HCR 3.10SCS
 -0.1MFV 0.0DAB 0.4KET 0.7MAS 0.4MET 0.4RPL 1.11HTI
 AJCA 08/01/2020 1274DAUS
 GPTAT 99%R -1.4 GJUI -10.4 GJPI 99%R -55

HEARTWOOD PARAMOUNT 2334 {2}
 USA 118187291
 TATTOO /H2334
 CDCB PTA 08/01/2020 ORECS 29%R 3%ILE
 -965M -0.03% -53F 0.00% -36P -397CM\$ -386NM\$ -362FM\$
 -2.3PL -0.1LIV 2.6DPR 3.0CCR 0.8HCR 2.97SCS -275GM\$
 0.0MFV 0.0DAB -0.1KET 0.9MAS -0.1MET 0.0RPL 1.41HTI
 AJCA 08/01/2020 PTAT 26%R -1.2 JUI -11.7 JPI 27%R -86
 SIRE: ROCK ELLA PARAMOUNT-ET GJPI -37 6%ILE

NEXT DAM:
 HEARTWOOD PJS DM2334 {1}

LOT 1746 HEARTWOOD CECIL 1746 {2} USA 118682675

BORN 06/20/2011 TATTOO /H1746
 DHIA HERD # 35-25-1514 CONTROL # 1746
 FEMALE EFI 6.7%

3-01	274	3	12520	4.7	592	3.9	493	87DCR	1633C
4-00	305	3	17920	3.9	701	3.9	698	84DCR	2094C
5-00	305	3	17820	4.1	738	4.0	710	91DCR	2171C
6-04	269	3	13070	3.9	504	4.1	537	91DCR	1557C
7-06	305	3	17670	4.3	765	4.0	703	96DCR	2203C
			13706		631		559	PME	
305 2X ME AVG			5L 15597M		665F		627P		1939C

4-05 81% 5-01 83%
 ST SR DF RA RW RL FA FU RH RUW UC UD TP TL RTR RTS
 45 36 28 27 46 26 32 28 33 43 33 16 35 30 39 23

PPA -2536M -175F -81P / YD -1655M -122F -66P
 CDCB PTA 08/01/2020 4RECS 52%R 7%ILE
 -633M -0.09% -49F -0.03% -29P -270CM\$ -255NM\$ -222FM\$
 -0.3PL 1.8LIV 1.4DPR 2.4CCR -0.5HCR 2.93SCS -194GM\$
 0.0MFV -0.2DAB -0.2KET 0.1MAS -0.3MET -0.2RPL -1.21HTI

SIRE:
 RIVERBEND MATINEE CECIL-P
 USA 115988567 GT50K BBR 100 JH1F 11E750
 CDCB GPTA S 08/01/2020 563DAUS 183HRDS 5%RIP
 98%R -391M 0.00% -19F 10%ILE
 98%R -0.06% -27P -150CM\$ -126NM\$ -73FM\$ -122GM\$
 1.1PL 1.7LIV -0.2DPR 1.5CCR -0.7HCR 2.96SCS
 0.0MFV -0.1DAB 0.0KET 0.8MAS 0.5MET 0.2RPL 1.24HTI
 AJCA 08/01/2020 153DAUS
 GPTAT 95%R -0.1 GJUI -4.9 GJPI 95%R -32

DAM:
 HEARTWOOD PJS 274 {1}
 USA 118183738
 TATTOO /K274
 CDCB PTA 08/01/2020 0RECS 15%R 5%ILE
 -617M -0.14% -59F -0.04% -30P -346CM\$ -329NM\$ -292FM\$
 -1.9PL 1.1LIV 2.7DPR 3.2CCR -0.2HCR 2.91SCS -222GM\$
 0.1MFV -0.4DAB -0.3KET -0.5MAS -1.1MET -0.5RPL -2.76HTI

FRESH: 01/25/2020
 BRED: 04/09/2020 DUE: 01/13/2021 TO
 RIVER VALLEY CECE CHROME-ET
 JE840003012423929 7JE5004
 CDCB GPTA S 08/01/2020 3551DAUS 508HRDS 32%RIP
 99%R 746M 0.03% 43F 91%ILE
 99%R -0.01% 25P 399CM\$ 391NM\$ 377FM\$ 369GM\$
 3.2PL -1.8LIV 0.5DPR 1.2CCR 1.2HCR 2.84SCS
 -0.2MFV 0.0DAB 0.4KET -0.7MAS -0.7MET 0.2RPL -2.84HTI
 AJCA 08/01/2020 1690DAUS
 GPTAT 99%R 2.1 GJUI 17.5 GJPI 97%R 110

HEARTWOOD FARM BREEDER & OWNER
 COBB, WI

SUNSET CANYON MATINEE-ET
 USA 111981214 GTHD BBR 100 JH1F 7JE714
 CDCB GPTA S 08/01/2020 5065DAUS 593HRDS 4%RIP
 99%R -64M 0.21% 41F 24%ILE
 99%R 0.00% -3P 82CM\$ 84NM\$ 88FM\$ 132GM\$
 -1.1PL -1.2LIV 2.2DPR 2.7CCR 0.5HCR 3.01SCS
 0.0MFV -0.1DAB 0.0KET -0.3MAS 0.7MET 0.1RPL -0.67HTI
 AJCA 08/01/2020 1472DAUS
 GPTAT 99%R -1.5 GJUI -16.9 GJPI 99%R 26

RIVERBEND ACTION CELIA-P-ET 90%
 USA 067111655
 DHIA HERD # 93-16-0434 CONTROL # 2103
 4-00 305 3 15940 4.9 777 4.0 640 94DCR 2134C
 7-04 305 3 20500 4.5 925 3.7 765 94DCR 2542C
 8-04 265 2 13160 4.9 641 3.8 501 89DCR 1721C
 305 2X ME AVG 3L 16013M 778F 627P 2114C
 PPA -1585M -87F -33P / YD -1675M -97F -48P
 CDCB PTA 08/01/2020 5RECS 75%R 8%ILE
 -870M -0.07% -56F 0.01% -29P -237CM\$ -233NM\$ -225FM\$
 1.0PL 2.7LIV 0.3DPR 1.2CCR -0.3HCR 2.93SCS -207GM\$
 -0.1MFV 0.0DAB 0.0KET 2.6MAS 0.1MET 0.1RPL 3.63HTI
 AJCA 08/01/2020 PTAT 57%R 0.1 JUI 3.3 JPI 67%R -49

UR UNKNOWN JERSEY SIRE {0}
 UR UNKNOWN JERSEY DAM {0}

LOT 1826 HEARTWOOD RUE 1826 {4} USA 118153371

BORN 03/08/2012 TATTOO /D1826
 DHIA HERD # 35-25-1514 CONTROL # 1826
 FEMALE EFI 7.0%

1-10	210	3	3410	4.7	160	3.5	120	72DCR	414C
2-09	251	3	12820	4.8	616	3.8	481	84DCR	1653C
3-08	305	3	20310	5.9	1200	3.8	779	90DCR	2696C
4-09	289	3	14130	5.1	722	3.9	551	91DCR	1907C
5-10	301	3	15240	5.0	763	3.7	568	94DCR	1965C
6-10	305	3	16060	5.1	814	3.7	593	97DCR	2051C
			13008		707		506	PME	
305 2X ME AVG			6L	13452M		716F	516P		1784C

3-02	84%	4-11	84%	7-05	88%	7-11	88%
ST SR DF RA RW RL FA FU RH RUW UC UD TP TL RTR RTS							
46 40 42 29 39 27 38 29 34 34 28 28 19 14 26 27							

PPA -3859M -166F -144P / YD -2792M -96F -94P
 CDCB PTA 08/01/2020 5RECS 62%R 8%ILE
 -1147M 0.09% -37F 0.03% -37P -250CM\$ -249NM\$ -244FM\$
 0.6PL 0.0LIV 1.0DPR 1.5CCR -0.4HCR 2.85SCS -204GM\$
 0.0MFV -0.2DAB -0.3KET 2.1MAS 0.3MET 0.1RPL 2.54HTI
 AJCA 08/01/2020 PTAT 36%R -0.5 JUI -1.6 JPI 51%R -59
 ST SR DF RA RW RL FA FU
 -0.8 -0.2 -0.5 L0.0 -0.4 S0.1 L0.2 -0.5
 RH RUW UC UD TP TL RTR RTS
 -0.4 -0.6 0.3 D0.2 W0.3 L0.3 C0.0 B0.7

DAUGHTER(S):

HEARTWOOD KINGSTON 2869 {5}
 SELLING AS LOT 2869
 HEARTWOOD SKIPPY 2595 {5} 75%
 SELLING AS LOT 2595
 JX HEARTWOOD AVON 2445 {3} 83%
 2-02 305 3 18350 5.4 996 3.8 689 95DCR 2384C
 SELLING AS LOT 2445

SIRE:

AHLEM JACE EPIC-ET
 USA 113978283 GT50K BBR 100 JH1F 14JE460
 CDCB GPTA S 08/01/2020 3352DAUS 492HRDS 3%RIP
 99%R -110M 0.06% 8F 14%ILE
 99%R 0.03% 2P -18CM\$ -28NM\$ -50FM\$ -44GM\$
 -1.8PL -2.0LIV -1.4DPR -1.3CCR -0.7HCR 2.91SCS
 0.0MFV -0.2DAB -0.3KET 3.2MAS 0.7MET 0.2RPL 4.66HTI
 AJCA 08/01/2020 899DAUS
 GPTAT 98%R -0.1 GJUI -2.5 GJPI 97%R -1

DAM:

HEARTWOOD ACHIEVER 1174 {3}
 USA 118153353
 TATTOO /H1174
 CDCB PTA 08/01/2020 0RECS 32%R 2%ILE
 -1944M 0.18% -60F 0.05% -62P -418CM\$ -413NM\$ -403FM\$
 0.0PL 1.7LIV 2.7DPR 3.4CCR 0.0HCR 2.91SCS -314GM\$
 0.0MFV -0.3DAB -0.4KET 1.0MAS -0.1MET 0.0RPL -0.16HTI
 AJCA 08/01/2020 PTAT 19%R -1.0 JUI -4.5 JPI 26%R -109

FRESH: 01/20/2020
 BRED: 04/02/2020 DUE: 01/06/2021 TO
 RIVER VALLEY CECE CHROME-ET
 JE840003012423929 7JE5004
 CDCB GPTA S 08/01/2020 3551DAUS 508HRDS 32%RIP
 99%R 746M 0.03% 43F 91%ILE
 99%R -0.01% 25P 399CM\$ 391NM\$ 377FM\$ 369GM\$
 3.2PL -1.8LIV 0.5DPR 1.2CCR 1.2HCR 2.84SCS
 -0.2MFV 0.0DAB 0.4KET -0.7MAS -0.7MET 0.2RPL -2.84HTI
 AJCA 08/01/2020 1690DAUS
 GPTAT 99%R 2.1 GJUI 17.5 GJPI 97%R 110

41 LBS MILK ON THE SEPTEMBER TEST
 20 SCC AVERAGE

SEARLS, JULIA BREEDER & OWNER
 COBB, WI

WINDY WILLOW MONTANA JACE {6}
 USA 110106571 GTHD BBR 100 JH1C 7JE535
 CDCB GPTA S 08/01/2020 13136DAUS 2040HRDS 4%RIP
 99%R -310M 0.07% -1F 13%ILE
 99%R 0.02% -8P -56CM\$ -61NM\$ -71FM\$ -57GM\$
 -0.6PL -1.5LIV 0.1DPR -1.4CCR -1.9HCR 2.84SCS
 -0.1MFV -0.1DAB -0.5KET 2.9MAS 0.3MET 0.3RPL 3.39HTI
 AJCA 08/01/2020 7882DAUS
 GPTAT 99%R -0.1 GJUI -8.6 GJPI 99%R -20

AHLEM LEMVIG CORA 9124-ET 88%
 USA 051229124
 TATTOO /B9124

DHIA HERD # 93-16-0434 CONTROL # 2444
 1-10 299 2 18060 4.7 851 3.8 679 95DCR 2304C
 2-10 305 3 21380 4.6 978 3.8 814 95DCR 2696C
 4-06 199 3 11320 4.7 534 3.9 443 82DCR 1470C
 6-00 221 3 9860 5.1 502 3.4 333 71DCR 1150C
 305 2X ME AVG 4L 17144M 806F 649P 2163C
 PPA -3904M -163F -102P / YD -2133M -88F -58P
 CDCB PTA 08/01/2020 5RECS 80%R 8%ILE
 -742M 0.03% -30F 0.04% -20P -235CM\$ -239NM\$ -248FM\$
 -1.9PL -0.2LIV -1.0DPR 0.0CCR -1.1HCR 2.97SCS -225GM\$
 0.0MFV -0.1DAB 0.2KET 1.0MAS 1.1MET 0.2RPL 2.04HTI
 AJCA 08/01/2020 PTAT 71%R -0.3 JUI -1.8 JPI 74%R -54

MARAH DELIGHT ACHIEVER-ET

USA 114386830
 PA -2285M -59F -63P
 -462CM\$ -472NM\$ -493FM\$
 -1.4PL 1.7DPR 2.2CCR -2.5HCR 2.96SCS
 PA TYPE -1.1 JPI 37%R -131

HEARTWOOD BELLES CHAIRMAN 995 {2}

USA 118153344
 TATTOO /H995
 DHIA HERD # 35-25-1514 CONTROL # 1477
 7-01 230 3 11000 5.3 583 3.6 394 61DCR 1362C
 305 2X ME AVG 1L 11571M 650F 432P 1494C
 PPA -1803M 16F -50P / YD -1527M 46F -42P
 CDCB PTA 08/01/2020 1RECS 46%R 7%ILE
 -1356M 0.13% -39F 0.03% -44P -275CM\$ -271NM\$ -262FM\$
 -0.7PL 2.2LIV 2.8DPR 3.5CCR 1.0HCR 2.93SCS -177GM\$
 0.0MFV -0.3DAB -0.6KET 0.7MAS -0.3MET -0.1RPL -1.06HTI
 AJCA 08/01/2020 PTAT 25%R -0.8 JUI -5.5 JPI 38%R -69
 SIRE: GIPRAT BELLES CHAIRMAN-ET GJPI -90 3%ILE

NEXT DAM:

HEARTWOOD PJS 451 {1}

LOT 1906 HEARTWOOD RUSSELL 1906 {3} USA 118684181

BORN 08/01/2012 TATTOO /H1906
 DHIA HERD # 35-25-1514 CONTROL # 1906
 FEMALE EFI 6.7%

1-09	305	3	16790	5.8	967	3.7	620	85DCR	2144C
2-08	305	3	19770	4.7	927	3.7	731	84DCR	2497C
3-07	305	3	19360	4.8	920	3.7	716	91DCR	2465C
4-11	305	3	16310	4.4	717	3.7	608	94DCR	1991C
6-00	303	3	14560	4.8	697	3.9	561	95DCR	1894C
7-00	304	3	15480	4.7	723	3.5	546	93DCR	1887C
			12521		697		459	PME	
305 2X ME AVG			6L	17790M	877F	662P	2261C		

3-04 85% 4-00 85%
 ST SR DF RA RW RL FA FU RH RUW UC UD TP TL RTR RTS
 35 25 36 19 39 32 23 43 45 35 36 16 38 19 42 30

PPA -1412M -56F -52P / YD -1250M -55F -43P
 CDCB PTA 08/01/2020 5RECS 58%R 11%ILE
 -640M 0.02% -26F 0.01% -22P -182CM\$ -181NM\$ -176FM\$
 0.6PL 0.6LIV 1.1DPR 2.1CCR -0.2HCR 2.83SCS -146GM\$
 -0.1MFV -0.1DAB -0.2KET 1.6MAS -0.1MET -0.1RPL 0.99HTI
 PA TYPE -1.0 JUI JPI 31%R -54
 ST SR DF RA RW RL FA FU
 -1.4 0.6 -0.7 H0.6 -0.3 S0.1 L0.5 -1.3
 RH RUW UC UD TP TL RTR RTS
 -1.0 -0.6 0.7 D2.7 W0.9 L0.3

SIRE:
 WILL DO MOR RUSSELL (TWIN)
 USA 113678558 GT50K BBR 100 JH1C 14JE437
 CDCB GPTA S 08/01/2020 702DAUS 208HRDS 4%RIP
 98%R -693M 0.15% -2F 11%ILE
 98%R 0.07% -12P -86CM\$ -102NM\$ -137FM\$ -111GM\$
 -0.8PL 0.5LIV -0.6DPR 0.0CCR -0.6HCR 2.88SCS
 -0.1MFV 0.0DAB -0.3KET 2.0MAS 0.0MET 0.0RPL 2.11HTI
 AJCA 08/01/2020 220DAUS
 GPTAT 94%R -0.6 GJUI -6.0 GJPI 95%R -30

DAM:
 HEARTWOOD ROULETTE 1331 {2}
 USA 118315328
 TATTOO /H1331
 DHIA HERD # 35-25-1514 CONTROL # 1916
 CDCB PTA 08/01/2020 ORECS 37%R 3%ILE
 -752M -0.07% -50F -0.04% -35P -394CM\$ -375NM\$ -334FM\$
 -2.2PL 0.3LIV 2.3DPR 3.8CCR 0.1HCR 2.93SCS -273GM\$
 0.0MFV -0.2DAB -0.1KET 1.3MAS -0.2MET -0.1RPL 1.10HTI
 PA TYPE -1.4 JUI JPI 30%R -79

SISTER(S):
 HEARTWOOD ACHIEVER 1184 {2} 88%
 5-09 305 3 25310 4.3 1076 3.4 848 80DCR 2893C
 HEARTWOOD JARRETT 1490 {2} 82%
 5-06 305 3 21070 3.4 718 3.5 735 87DCR 2170C

FRESH: 08/05/2020
 BRED: 10/01/2020 DUE: 07/07/2021 TO
 BAR MB CRAZE CASTRO
 JE840003151584695 14JE1762
 CDCB GPTA S 08/01/2020 0%RIP
 77%R 320M 0.06% 29F 91%ILE
 78%R 0.02% 16P 404CM\$ 391NM\$ 365FM\$ 324GM\$
 5.3PL 2.2LIV -0.4DPR 0.0CCR -0.3HCR 2.88SCS
 0.1MFV 0.5DAB 0.0KET 0.4MAS 0.0MET -0.1RPL 3.91HTI
 AJCA 08/01/2020 ODAUS
 GPTAT 79%R 1.7 GJUI 13.7 GJPI 74%R 103
 59 LBS MILK ON THE SEPTEMBER TEST
 50 SCC AVERAGE

HEARTWOOD FARM BREEDER & OWNER
 COBB, WI

WILSONVIEW KHAN MORGAN-ET
 USA 000664195 GTHD BBR 100 JH1C 1JE480
 CDCB GPTA S 08/01/2020 9319DAUS 1626HRDS 3%RIP
 99%R -375M -0.03% -25F 6%ILE
 99%R -0.03% -20P -212CM\$ -204NM\$ -182FM\$ -208GM\$
 -0.9PL -0.9LIV -1.3DPR -1.0CCR -0.6HCR 2.71SCS
 -0.2MFV -0.3DAB -0.4KET 3.5MAS 0.1MET 0.0RPL 2.27HTI
 AJCA 08/01/2020 3833DAUS
 GPTAT 99%R -0.7 GJUI -4.8 GJPI 99%R -45

AVERY ROSA OF DOGWOOD HILL-ET 91%
 USA 110710839
 TATTOO D813/D813
 DHIA HERD # 56-30-0055 CONTROL # 9
 1-11 305 2 18990 5.5 1037 3.7 707 93DCR 2446C
 2-11 305 2 21560 5.1 1093 3.9 832 93DCR 2879C
 305 2X ME AVG 2L 24094M 1244F 912P 3152C
 PPA 21M 159F 72P / YD -471M 116F 44P
 CDCB PTA 08/01/2020 2RECS 84%R 47%ILE
 -716M 0.22% 11F 0.11% -3P 62CM\$ 32NM\$ -33FM\$
 -0.2PL 1.7LIV 3.8DPR 5.2CCR 2.1HCR 3.00SCS 113GM\$
 0.0MFV 0.3DAB 0.1KET 1.2MAS 0.3MET -0.1RPL 3.62HTI
 AJCA 08/01/2020 PTAT 78%R -1.1 JUI -17.4 JPI 76%R 16

BUSH RIVER AVERY ROULETTE-ET
 USA 110774321 GTHD BBR 100 JH1F 1JE370
 CDCB GPTA S 08/01/2020 2092DAUS 553HRDS 5%RIP
 99%R -506M -0.04% -32F 6%ILE
 99%R -0.03% -25P -217CM\$ -203NM\$ -171FM\$ -100GM\$
 -1.4PL 0.2LIV 2.7DPR 4.8CCR 0.5HCR 2.90SCS
 -0.1MFV 0.0DAB 0.1KET 2.3MAS 0.4MET 0.1RPL 3.34HTI
 AJCA 08/01/2020 456DAUS
 GPTAT 98%R -0.8 GJUI -4.6 GJPI 97%R -19

HEARTWOOD PJS 975 {1}
 USA 118315065
 TATTOO /E975
 CDCB PTA 08/01/2020 ORECS 32%R 0%ILE
 -1057M -0.08% -67F -0.04% -47P -585CM\$ -559NM\$ -505FM\$
 -3.1PL 0.3LIV 1.7DPR 2.5CCR -0.2HCR 3.02SCS -459GM\$
 0.0MFV -0.3DAB -0.3KET 0.4MAS -0.7MET -0.3RPL -1.47HTI
 AJCA 08/01/2020 PTAT 14%R -1.9 JUI -17.6 JPI 24%R-138

NEXT DAM:
 HEARTWOOD KENT 107 {2}
 SIRE: GREENWOOD SKYLINE KENT-ET GJPI -116 3%ILE

4TH DAM:
 HEARTWOOD PJS DM107 {1}

LOT 1930 HEARTWOOD LEXICON 1930 {4} USA 067531930

BORN 12/11/2012 TATTOO /H1930
 DHIA HERD # 35-25-1514 CONTROL # 1930
 FEMALE EFI 6.2% AMERICAN ID 1930/1930

1-09	305	3	25280	4.1	1041	3.3	840	83DCR	2826C
2-11	305	3	32260	4.1	1332	3.3	1080	90DCR	3624C
4-06	305	3	25160	4.1	1024	3.5	870	93DCR	2843C
5-09	305	3	27560	3.8	1047	3.4	950	96DCR	2992C
			14332		642		536	PME	
305 2X ME AVG			4L	28009M	1134F		961P		3145C

2-05 74% 4-02 74%
 ST SR DF RA RW RL FA FU RH RUW UC UD TP TL RTR RTS
 44 35 23 32 36 30 15 25 37 33 14 15 27 24 27 30

PPA 4110M 65F 102P / YD 1986M 7F 47P
 CDCB PTA 08/01/2020 5RECS 59%R 33%ILE
 528M -0.17% -11F -0.04% 10P -28CM\$ -22NM\$ -6FM\$
 1.2PL 1.1LIV 0.0DPR -0.1CCR -1.1HCR 2.85SCS -43GM\$
 -0.1MFV 0.0DAB 0.0KET 0.6MAS 0.1MET 0.0RPL 0.08HTI
 AJCA 08/01/2020 PTAT 48%R -1.1 JUI -9.2 JPI 49%R 0

ST	SR	DF	RA	RW	RL	FA	FU
-0.1	0.9	-0.5	L0.2	-0.1	S0.9	L1.2	-1.0
RH	RUW	UC	UD	TP	TL	RTR	RTS
-0.8	0.4	-0.2	D2.0	W0.2	L0.4	W1.2	CO.4

DAUGHTER(S):
 HEARTWOOD GAYLYN 2151 {5} 83%
 4-02 305 3 24700 3.6 892 3.3 810 96DCR 2548C
 SELLING AS LOT 2151

SIRE:
 DUTCH HOLLOW LEXICON-P
 USA 115479865 GT50K BBR 100 JH1F 1JE700
 CDCB GPTA S 08/01/2020 4261DAUS 498HRDS 3%RIP
 99%R 224M 0.00% 10F 32%ILE
 99%R 0.01% 11P 121CM\$ 110NM\$ 91FM\$ 60GM\$
 1.4PL 0.4LIV -1.0DPR -1.7CCR -1.9HCR 2.85SCS
 -0.1MFV 0.4DAB 0.3KET 0.3MAS 0.2MET -0.1RPL 1.72HTI
 AJCA 08/01/2020 1641DAUS
 GPTAT 99%R 0.7 GJUI 4.0 GJPI 99%R 29

DAM:
 HEARTWOOD HICKORY 1351 {3}
 USA 118316075
 TATTOO /H1351
 DHIA HERD # 35-25-1514 CONTROL # 1351

4-04	305	3	27390	2.9	804	3.3	907	79DCR	2545C
5-05	305	3	23920	5.0	1187	3.8	898	87DCR	3107C
305 2X ME AVG			2L	21726M	873F	788P			2468C

CDCB PTA 08/01/2020 ORECS 31%R 5%ILE
 -293M -0.15% -46F -0.06% -23P -335CM\$ -314NM\$ -266FM\$
 -0.6PL 1.0LIV 1.5DPR 2.1CCR 0.1HCR 2.93SCS -257GM\$
 -0.1MFV -0.3DAB -0.4KET 1.0MAS 0.1MET 0.0RPL -1.09HTI
 AJCA 08/01/2020 PTAT 26%R -1.8 JUI -13.3 JPI 26%R -75

FRESH: 03/22/2020
 BRED: 10/06/2020 DUE: 07/12/2021 TO
 JX AHLEM FRISCO PINE {6}-ET
 USA 067823956 7JE1699
 CDCB GPTA S 08/01/2020 0%RIP
 77%R -118M 0.14% 24F 80%ILE
 77%R 0.13% 23P 369CM\$ 324NM\$ 229FM\$ 329GM\$
 4.0PL -1.6LIV 1.6DPR 2.1CCR 3.8HCR 2.93SCS
 0.0MFV 0.2DAB -0.1KET -0.8MAS 0.1MET 0.1RPL -0.51HTI
 AJCA 08/01/2020 ODAUS
 GPTAT 79%R 1.1 GJUI 12.8 GJPI 73%R 89
 82.1 LBS MILK ON THE SEPTEMBER TEST
 76 SCC AVERAGE

HEARTWOOD FARM BREEDER & OWNER
 COBB, WI

WOODSTOCK LEXINGTON-ET
 USA 112012496 GT50K BBR 100 JH1C 29JE3314
 CDCB GPTA S 08/01/2020 7319DAUS 964HRDS 5%RIP
 99%R -940M 0.18% -8F 11%ILE
 99%R 0.07% -20P -95CM\$ -108NM\$ -138FM\$ -65GM\$
 -2.3PL 1.1LIV 1.0DPR -0.2CCR -0.8HCR 2.99SCS
 -0.3MFV 0.3DAB 0.1KET 1.1MAS -0.8MET 0.0RPL 0.13HTI
 AJCA 08/01/2020 2370DAUS
 GPTAT 99%R -0.4 GJUI -3.8 GJPI 99%R -26

DUTCH HOLLOW REBEL DIVA-P 92%
 USA 114536516 GT8K BBR 100 JH1F
 TATTOO E085/E085

DHIA HERD # 21-10-0357 CONTROL # 3085

4-06	305	3	24340	5.0	1226	3.5	852	102DCR	2945C
5-07	305	3	23920	5.4	1299	3.6	854	102DCR	2952C
8-06	305	3	28250	5.4	1529	3.2	906	102DCR	3127C
10-07	305	3	24060	5.5	1315	3.4	825	102DCR	2850C
305 2X ME AVG			6L	20036M	1082F	710P			2453C
PPA	1136M	119F	47P	/	YD	915M	84F		41P

CDCB GPTA S 11/03/2020 4RECS 90%R 97%ILE
 394M 0.06% 33F 0.01% 17P 303CM\$ 288NM\$ 259FM\$
 4.4PL 1.6LIV -0.3DPR -1.3CCR -1.0HCR 2.67SCS 212GM\$
 -0.1MFV 0.1DAB 0.2KET 2.3MAS 0.4MET -0.1RPL 3.79HTI
 AJCA 11/03/2020 GPTAT 87%R -0.2 GJUI -1.7 GJPI 86%R 87

HEARTWOOD HICKORY
 USA 117685545
 PA -870M -38F -34P 41%R
 -322CM\$ -312NM\$ -290FM\$
 -1.3PL 0.2DPR 0.6CCR -0.5HCR 2.89SCS

HEARTWOOD VINTAGE 1098 {2} 78%
 USA 118315896
 TATTOO /H1098
 CDCB PTA 08/01/2020 ORECS 25%R 3%ILE
 -954M -0.06% -59F -0.03% -41P -406CM\$ -386NM\$ -343FM\$
 -0.6PL 2.3LIV 2.7DPR 3.5CCR 0.4HCR 2.98SCS -293GM\$
 0.0MFV -0.3DAB -0.3KET -0.5MAS -0.1MET -0.2RPL -2.77HTI
 AJCA 08/01/2020 PTAT 23%R -1.6 JUI -9.5 JPI 23%R -99
 SIRE: ELLIOTT SD VINTAGE-ET GJPI -145 2%ILE

NEXT DAM:
 HEARTWOOD PJS 833 {1}

LOT 1932 HEARTWOOD PERCIVALE 1932 {4} USA 067531932

BORN 12/14/2012 TATTOO /H1932
 DHIA HERD # 35-25-1514 CONTROL # 1932
 FEMALE EFI 6.9% AMERICAN ID 1932/1932

1-11 305 3 17220	4.6	795	3.5	607	83DCR	2098C
3-00 305 3 21200	5.9	1261	3.6	772	90DCR	2670C
4-03 305 3 17080	5.7	973	3.6	620	92DCR	2144C
5-03 305 3 17760	4.8	858	3.6	644	94DCR	2227C
6-03 305 3 16230	5.7	930	3.7	602	96DCR	2082C
		12069		725	413	PME
305 2X ME AVG	5L	17708M	968F	655P		2265C

2-05 81% 3-07 85%
 ST SR DF RA RW RL FA FU RH RUW UC UD TP TL RTR RTS
 41 32 42 25 38 27 18 36 28 39 28 25 28 25 33 26

PPA -1024M -16F -48P / YD -1359M -11F -53P
 CDCB PTA 08/01/2020 5RECS 61%R 22%ILE
 -662M 0.14% -3F 0.00% -25P -84CM\$ -77NM\$ -61FM\$
 0.7PL 0.6LIV 2.3DPR 2.7CCR -0.7HCR 2.93SCS -25GM\$
 0.0MFV -0.2DAB 0.0KET 1.1MAS 0.5MET 0.2RPL 1.31HTI
 AJCA 08/01/2020 PTAT 51%R -0.2 JUI -8.5 JPI 51%R -23
 ST SR DF RA RW RL FA FU
 -0.9 0.9 -0.4 H0.5 0.5 P0.1 S0.1 -0.5
 RH RUW UC UD TP TL RTR RTS
 -1.1 -0.7 -0.3 D1.5 W0.9 L0.3 W0.8 C0.4

DAUGHTER(S):
 HEARTWOOD LEMONHEAD 2762 {5}
 SELLING AS LOT 2762
 HEARTWOOD CASINO 2621 {5} 82%
 SELLING AS LOT 2621
 JX HEARTWOOD AVON 2480 {3} 77%
 1-10 305 3 16590 4.9 814 3.3 545 95DCR 1882C
 SELLING AS LOT 2480

SIRE:
 GABYS LOUIE PERCIVALE-ET
 USA 117277049 GT50K BBR 100 JH1F 11E785
 CDCB GPTA S 08/01/2020 1518DAUS 261HRDS 6%RIP
 99%R -550M 0.20% 15F 28%ILE
 99%R 0.03% -13P 96CM\$ 91NM\$ 79FM\$ 137GM\$
 1.5PL 0.7LIV 3.1DPR 1.9CCR -1.8HCR 3.01SCS
 0.0MFV -0.2DAB 0.0KET 1.0MAS 0.8MET 0.4RPL 1.36HTI
 AJCA 08/01/2020 525DAUS
 GPTAT 98%R 0.1 GJUI 1.8 GJPI 97%R 12

DAM:
 HEARTWOOD ROULETTE 1509 {3}
 USA 118183028
 TATTOO /H1509
 DHIA HERD # 35-25-1514 CONTROL # 1509
 3-01 298 3 16000 3.7 589 3.9 623 77DCR 1811C
 305 2X ME AVG 1L 14957M 563F 595P 1731C

3-07 81%
 ST SR DF RA RW RL FA FU RH RUW UC UD TP TL RTR RTS
 29 31 29 11 24 34 27 33 30 29 25 33 32 31

CDCB PTA 08/01/2020 0RECS 41%R 5%ILE
 -1118M 0.10% -33F 0.01% -39P -316CM\$ -309NM\$ -293FM\$
 -1.7PL 0.1LIV 1.6DPR 3.5CCR 0.3HCR 2.89SCS -228GM\$
 0.0MFV -0.2DAB 0.0KET 1.2MAS 0.2MET 0.0RPL 1.25HTI
 AJCA 08/01/2020 PTAT 38%R -1.0 JUI -11.2 JPI 37%R -67

FRESH: 05/04/2020
 BRED: 10/01/2020 DUE: 07/07/2021 TO
 BAR MB CRAZE CASTRO
 JE840003151584695 14JE1762
 CDCB GPTA S 08/01/2020 0%RIP
 77%R 320M 0.06% 29F 91%ILE
 78%R 0.02% 16P 404CM\$ 391NM\$ 365FM\$ 324GM\$
 5.3PL 2.2LIV -0.4DPR 0.0CCR -0.3HCR 2.88SCS
 0.1MFV 0.5DAB 0.0KET 0.4MAS 0.0MET -0.1RPL 3.91HTI
 AJCA 08/01/2020 ODAUS
 GPTAT 79%R 1.7 GJUI 13.7 GJPI 74%R 103
 46.2 LBS MILK ON THE SEPTEMBER TEST
 66 SCC AVERAGE

HEARTWOOD FARM BREEDER & OWNER
 COBB, WI

TOLLENAARS IMPULS LOUIE 260-ET
 USA 061929276 GT50K BBR 100 JH1C 14JE473
 CDCB GPTA S 08/01/2020 5229DAUS 861HRDS 3%RIP
 99%R 537M -0.04% 18F 19%ILE
 99%R -0.07% 4P 15CM\$ 35NM\$ 78FM\$ 30GM\$
 -0.1PL -0.7LIV 0.6DPR -0.5CCR -3.6HCR 3.02SCS
 0.0MFV -0.1DAB 0.6KET -0.3MAS 0.0MET 0.2RPL 0.45HTI
 AJCA 08/01/2020 2687DAUS
 GPTAT 99%R -0.9 GJUI -8.1 GJPI 99%R 1

GABYS JACINTO ALYSSA 93%
 USA 115761401 GT50K BBR 100 JH1F
 TATTOO G1424/G1424
 DHIA HERD # 33-87-0722 CONTROL # 1424
 1-10 305 2 18340 4.7 862 3.5 635 100DCR 2194C
 3-03 305 2 22830 5.0 1140 3.6 825 102DCR 2853C
 4-09 305 3 20620 4.3 896 3.2 659 95DCR 2274C
 305 2X ME AVG 3L 22622M 1048F 783P 2707C
 PPA 1700M 59F 48P / YD 475M 18F 14P
 CDCB GPTA S 11/03/2020 3RECS 94%R 38%ILE
 35M -0.02% -2F 0.00% 1P -2CM\$ 1NM\$ 6FM\$
 0.3PL 0.0LIV 0.4DPR 1.0CCR 0.0HCR 3.15SCS 11GM\$
 0.1MFV -0.3DAB 0.2KET -0.3MAS 0.8MET 0.5RPL -0.05HTI
 AJCA 11/03/2020 GPTAT 91%R 0.2 GJUI -1.2 GJPI 91%R -10

BUSH RIVER AVERY ROULETTE-ET
 USA 110774321 GTHD BBR 100 JH1F 11E370
 CDCB GPTA S 08/01/2020 2092DAUS 553HRDS 5%RIP
 99%R -506M -0.04% -32F 6%ILE
 99%R -0.03% -25P -217CM\$ -203NM\$ -171FM\$ -100GM\$
 -1.4PL 0.2LIV 2.7DPR 4.8CCR 0.5HCR 2.90SCS
 -0.1MFV 0.0DAB 0.1KET 2.3MAS 0.4MET 0.1RPL 3.34HTI
 AJCA 08/01/2020 456DAUS
 GPTAT 98%R -0.8 GJUI -4.6 GJPI 97%R -19

LEITNER SOPHIE {2} 80%
 USA 114226099
 TATTOO /L166
 DHIA HERD # 35-25-0033 CONTROL # 1612
 PPA -6222M -140F -167P / YD -6542M -144F -181P
 CDCB PTA 08/01/2020 2RECS 48%R 2%ILE
 -1915M 0.27% -41F 0.08% -54P -428CM\$ -435NM\$ -450FM\$
 -2.0PL -0.4LIV 0.6DPR 2.1CCR 0.1HCR 2.90SCS -369GM\$
 0.1MFV -0.4DAB -0.1KET 0.2MAS 0.0MET -0.1RPL -0.66HTI
 AJCA 08/01/2020 PTAT 37%R -1.3 JUI -13.6 JPI 40%R -117
 SIRE: ISDK FYN LEMVIG GJPI -56 6%ILE

SISTER(S):
 LEITNER SUANN 36 {2} 85%
 NEXT DAM:
 LEITNER STELLA 213 {1} 85%

LOT 1933 HEARTWOOD PERCIVALE 1933 USA 067531933

BORN 12/14/2012 TATTOO /H1933
 DHIA HERD # 35-25-1514 CONTROL # 1933
 FEMALE EFI 6.3% AMERICAN ID 1933/1933 A2A2

2-00 305 3 21260 4.9 1042 3.8 816 83DCR 2800C
 3-05 305 3 23620 5.8 1362 4.0 952 90DCR 3297C
 4-05 305 3 23180 5.4 1259 4.0 921 94DCR 3189C
 5-06 305 3 21520 5.2 1115 4.0 861 95DCR 2981C
 6-07 305 3 20500 5.7 1177 3.8 787 94DCR 2723C
 305 2X ME AVG 5L 22576M 1240F 897P 3098C

2-05 85% 3-07 87% 4-09 88% 6-08 90%
 ST SR DF RA RW RL FA FU RH RUW UC UD TP TL RTR RTS
 40 39 46 23 42 18 34 32 44 40 32 21 21 31 12 31

PPA 1752M 154F 104P / YD -471M 55F 22P
 CDCB PTA 08/01/2020 5RECS 58%R 62%ILE
 -593M 0.18% 9F 0.10% -2P 112CM\$ 86NM\$ 30FM\$
 1.7PL 0.5LIV 2.3DPR 2.0CCR -1.2HCR 2.98SCS 115GM\$
 0.0MFV -0.2DAB -0.1KET 0.9MAS 0.8MET 0.3RPL 1.00HTI
 AJCA 08/01/2020 PTAT 47%R -0.4 JUI -4.1 JPI 49%R 15
 ST SR DF RA RW RL FA FU
 0.9 1.2 -0.3 H0.4 1.2 P0.5 S0.5 -0.3
 RH RUW UC UD TP TL RTR RTS
 -0.1 -0.5 -0.3 D0.1 W2.0 L1.0 W2.5 C0.2

DAUGHTER(S):
 HEARTWOOD PLAUDIT 2661
 PROJECTED TO 11,922M, 612F, 423P ME AT 1-11
 SELLING AS LOT 2661

SIRE:
 GABYS LOUIE PERCIVALE-ET
 USA 11277049 GT50K BBR 100 JH1F 1J1E785
 CDCB GPTA S 08/01/2020 1518DAUS 261HRDS 6%RIP
 99%R -550M 0.20% 15F 28%ILE
 99%R 0.03% -13P 96CM\$ 91NM\$ 79FM\$ 137GM\$
 1.5PL 0.7LIV 3.1DPR 1.9CCR -1.8HCR 3.01SCS
 0.0MFV -0.2DAB 0.0KET 1.0MAS 0.8MET 0.4RPL 1.36HTI
 AJCA 08/01/2020 525DAUS
 GPTAT 98%R 0.1 GJUI 1.8 GJPI 97%R 12

DAM:
 HEARTWOOD OAKLY 1239
 USA 118183523
 TATTOO /H1239
 DHIA HERD # 35-25-1514 CONTROL # 1239
 5-04 298 3 22760 3.6 819 3.6 826 77DCR 2459C
 6-04 292 3 20240 5.1 1027 4.0 808 87DCR 2767C
 7-02 305 3 15590 4.6 724 4.2 660 85DCR 2080C
 305 2X ME AVG 3L 17290M 785F 692P 2219C

6-05 83%
 ST SR DF RA RW RL FA FU RH RUW UC UD TP TL RTR RTS
 46 35 36 28 35 39 36 28 42 31 28 20 27 28 27 34
 CDCB PTA 08/01/2020 0RECS 40%R 4%ILE
 -1176M 0.09% -39F 0.10% -24P -323CM\$ -339NM\$ -376FM\$
 -2.8PL 0.2LIV 1.9DPR 2.7CCR -0.3HCR 3.09SCS -254GM\$
 0.0MFV -0.1DAB -0.2KET 0.7MAS 0.7MET 0.2RPL 0.88HTI
 AJCA 08/01/2020 PTAT 33%R -1.9 JUI -15.7 JPI 36%R -81

FRESH: 07/18/2019
 BRED: 04/02/2020 DUE: 01/06/2021 TO
 RIVER VALLEY CECE CHROME-ET
 JE840003012423929 7JE5004
 CDCB GPTA S 08/01/2020 3551DAUS 508HRDS 32%RIP
 99%R 746M 0.03% 43F 91%ILE
 99%R -0.01% 25P 399CM\$ 391NM\$ 377FM\$ 369GM\$
 3.2PL -1.8LIV 0.5DPR 1.2CCR 1.2HCR 2.84SCS
 -0.2MFV 0.0DAB 0.4KET -0.7MAS -0.7MET 0.2RPL -2.84HTI
 AJCA 08/01/2020 1690DAUS
 GPTAT 99%R 2.1 GJUI 17.5 GJPI 97%R 110
 33.3 LBS MILK ON THE SEPTEMBER TEST
 93 SCC AVERAGE

HEARTWOOD FARM BREEDER & OWNER
 COBB, WI

TOLLENAARS IMPULS LOUIE 260-ET
 USA 061929276 GT50K BBR 100 JH1C 14JE473
 CDCB GPTA S 08/01/2020 5229DAUS 861HRDS 3%RIP
 99%R 537M -0.04% 18F 19%ILE
 99%R -0.07% 4P 15CM\$ 35NM\$ 78FM\$ 30GM\$
 -0.1PL -0.7LIV 0.6DPR -0.5CCR -3.6HCR 3.02SCS
 0.0MFV -0.1DAB 0.6KET -0.1MAS 0.6MET 0.2RPL 0.45HTI
 AJCA 08/01/2020 2687DAUS
 GPTAT 99%R -0.9 GJUI -8.1 GJPI 99%R 1

GABYS JACINTO ALYSSA 93%
 USA 115761401 GT50K BBR 100 JH1F
 TATTOO G1424/G1424
 DHIA HERD # 33-87-0722 CONTROL # 1424
 1-10 305 2 18340 4.7 862 3.5 635 100DCR 2194C
 3-03 305 2 22830 5.0 1140 3.6 825 102DCR 2853C
 4-09 305 3 20620 4.3 896 3.2 659 95DCR 2274C
 305 2X ME AVG 3L 22622M 1048F 783P 2707C
 PPA 1700M 59F 48P / YD 475M 18F 14P
 CDCB GPTA S 11/03/2020 3RECS 94%R 38%ILE
 35M -0.02% -2F 0.00% 1P -2CM\$ 1NM\$ 6FM\$
 0.3PL 0.0LIV 0.4DPR 1.0CCR 0.0HCR 3.15SCS 11GM\$
 0.1MFV -0.3DAB 0.2KET -0.3MAS 0.8MET 0.5RPL -0.05HTI
 AJCA 11/03/2020 GPTAT 91%R 0.2 GJUI -1.2 GJPI 91%R -10

HEARTWOOD LEGION OAKLY
 USA 118120050
 PA -1067M -31F -37P 41%R
 -299CM\$ -290NM\$ -273FM\$
 -1.0PL 0.9DPR 0.5CCR -1.6HCR 3.01SCS

EDGINGTON PRINCE 696
 USA 118183475
 TATTOO /E696
 DHIA HERD # 35-25-0033 CONTROL # 874
 PPA -3119M -235F -111P / YD -3590M -187F -116P
 CDCB PTA 08/01/2020 5RECS 52%R 0%ILE
 -1804M 0.01% -86F 0.05% -57P -562CM\$ -556NM\$ -545FM\$
 -0.8PL 1.0LIV 4.3DPR 5.0CCR 0.7HCR 3.04SCS -404GM\$
 0.0MFV -0.2DAB -0.4KET 0.9MAS 0.4MET 0.1RPL 0.36HTI
 AJCA 08/01/2020 PTAT 18%R -2.1 JUI -15.9 JPI 40%R -131
 SIRE: LES SERRETTES HERMITAGE PRINCE

NEXT DAM:
 EDGINGTON BOOMER SOONER WINNY {6}
 7-07 305 2 14570 4.6 665 3.7 541 DHIA 1760C
 SIRE: SOLDIERBOY BOOMER SOONER OF CJF GJPI -109 3%ILE

4TH DAM:
 EDGINGTON ROYAL WILLOW {5}

LOT 1942 HEARTWOOD LEXICON 1942 {3} USA 067531942

BORN 01/18/2013 TATTOO /H1942
 DHIA HERD # 35-25-1514 CONTROL # 1942
 FEMALE EFI 6.8% AMERICAN ID 1942/1942

1-11	305	3	21640	4.8	1042	3.6	777	86DCR	2686C
2-11	297	3	19940	5.7	1136	3.8	759	91DCR	2626C
3-11	294	3	14660	4.6	669	3.9	566	91DCR	1857C
4-11	305	3	19550	4.3	843	3.9	766	94DCR	2415C
6-00	305	3	17240	4.6	788	3.7	645	96DCR	2156C
			14719		775		539	PME	
305 2X ME AVG			5L 18480M		909F		710P		2382C

2-04 77% 3-06 79%
 ST SR DF RA RW RL FA FU RH RUW UC UD TP TL RTR RTS
 39 22 32 27 35 38 15 28 31 33 34 23 26 18 35 33

PPA -426M -27F -15P / YD -511M -27F -16P
 CDCB PTA 08/01/2020 5RECS 56%R 29%ILE
 -245M -0.01% -14F 0.00% -9P -37CM\$ -40NM\$ -42FM\$
 1.5PL 0.9LIV 1.2DPR 1.4CCR -0.8HCR 2.75SCS -22GM\$
 -0.1MFV 0.1DAB 0.1KET 0.6MAS -0.1MET -0.1RPL 0.53HTI
 AJCA 08/01/2020 PTAT 47%R -0.3 JUI -4.9 JPI 48%R 8
 ST SR DF RA RW RL FA FU
 -2.0 -0.6 -0.8 H0.2 -1.2 S1.0 L0.5 -0.7
 RH RUW UC UD TP TL RTR RTS
 -0.6 -0.1 0.5 D1.6 C0.3 S0.6 W0.1 B0.1

DAUGHTER(S):
 HEARTWOOD CHROME 2871 {4}
 SELLING AS LOT 2871
 HEARTWOOD GRANT 2579 {4}
 PROJECTED TO 14,905M, 766F, 527P ME AT 2-2
 SELLING AS LOT 2579

SIRE:
 DUTCH HOLLOW LEXICON-P
 USA 115479865 GT50K BBR 100 JH1F 11E700
 CDCB GPTA S 08/01/2020 4261DAUS 498HRDS 3%RIP
 99%R 224M 0.00% 10F 32%ILE
 99%R 0.01% 11P 121CM\$ 110NM\$ 91FM\$ 60GM\$
 1.4PL 0.4LIV -1.0DPR -1.7CCR -1.9HCR 2.85SCS
 -0.1MFV 0.4DAB 0.3KET 0.3MAS 0.2MET -0.1RPL 1.72HTI
 AJCA 08/01/2020 1641DAUS
 GPTAT 99%R 0.7 GJUI 4.0 GJPI 99%R 29

DAM:
 HEARTWOOD ROULETTE 1471 {2}
 USA 118316459
 TATTOO /H1471
 DHIA HERD # 35-25-1514 CONTROL # 1471

4-00	82%
ST SR DF RA RW RL FA FU RH RUW UC UD TP TL RTR RTS	
42 48 29 18 48 34 19 33 33 31 23 30 34 27	

CDCB PTA 08/01/2020 ORECS 33%R 7%ILE
 -558M -0.06% -39F -0.03% -27P -275CM\$ -262NM\$ -231FM\$
 -0.8PL 0.7LIV 2.7DPR 4.0CCR 0.1HCR 2.84SCS -170GM\$
 0.0MFV -0.2DAB -0.1KET 0.9MAS -0.4MET -0.2RPL 0.27HTI
 AJCA 08/01/2020 PTAT 29%R -1.3 JUI -10.8 JPI 30%R -39

FRESH: 01/31/2020
 BRED: 10/01/2020 DUE: 07/07/2021 TO
 BAR MB CRAZE CASTRO
 JE840003151584695 14JE1762
 CDCB GPTA S 08/01/2020 0%RIP
 77%R 320M 0.06% 29F 91%ILE
 78%R 0.02% 16P 404CM\$ 391NM\$ 365FM\$ 324GM\$
 5.3PL 2.2LIV -0.4DPR 0.0CCR -0.3HCR 2.88SCS
 0.1MFV 0.5DAB 0.0KET 0.4MAS 0.0MET -0.1RPL 3.91HTI
 AJCA 08/01/2020 ODAUS
 GPTAT 79%R 1.7 GJUI 13.7 GJPI 74%R 103

56.4 LBS MILK ON THE SEPTEMBER TEST
 29 SCC AVERAGE

HEARTWOOD FARM BREEDER & OWNER
 COBB, WI

WOODSTOCK LEXINGTON-ET
 USA 112012496 GT50K BBR 100 JH1C 29JE3314
 CDCB GPTA S 08/01/2020 7319DAUS 964HRDS 5%RIP
 99%R -940M 0.18% -8F 11%ILE
 99%R 0.07% -20P -95CM\$ -108NM\$ -138FM\$ -65GM\$
 -2.3PL 1.1LIV 1.0DPR -0.2CCR -0.8HCR 2.99SCS
 -0.3MFV 0.3DAB 0.1KET 1.1MAS 0.8MET 0.0RPL 0.13HTI
 AJCA 08/01/2020 2370DAUS
 GPTAT 99%R -0.4 GJUI -3.8 GJPI 99%R -26

DUTCH HOLLOW REBEL DIVA-P 92%
 USA 114536516 GT8K BBR 100 JH1F
 TATTOO E085/E085
 DHIA HERD # 21-10-0357 CONTROL # 3085

4-06	305	3	24340	5.0	1226	3.5	852	102DCR	2945C
5-07	305	3	23920	5.4	1299	3.6	854	102DCR	2952C
8-06	305	3	28250	5.4	1529	3.2	906	102DCR	3127C
10-07	305	3	24060	5.5	1315	3.4	825	102DCR	2850C
305 2X ME AVG			6L 20036M		1082F		710P		2453C

PPA 1136M 119F 47P / YD 915M 84F 41P
 CDCB GPTA S 11/03/2020 4RECS 90%R 97%ILE
 394M 0.06% 33F 0.01% 17P 303CM\$ 288NM\$ 259FM\$
 4.4PL 1.6LIV -0.3DPR -1.3CCR -1.0HCR 2.67SCS 212GM\$
 -0.1MFV 0.1DAB 0.2KET 2.3MAS 0.4MET -0.1RPL 3.79HTI
 AJCA 11/03/2020 GPTAT 87%R -0.2 GJUI -1.7 GJPI 86%R 87

BUSH RIVER AVERY ROULETTE-ET
 USA 110774321 GTHD BBR 100 JH1F 1JE370
 CDCB GPTA S 08/01/2020 2092DAUS 553HRDS 5%RIP
 99%R -506M -0.04% -32F 6%ILE
 99%R -0.03% -25P -217CM\$ -203NM\$ -171FM\$ -100GM\$
 -1.4PL 0.2LIV 2.7DPR 4.8CCR 0.5HCR 2.90SCS
 -0.1MFV 0.0DAB 0.1KET 2.3MAS 0.4MET 0.1RPL 3.34HTI
 AJCA 08/01/2020 456DAUS
 GPTAT 98%R -0.8 GJUI -4.6 GJPI 97%R -19

HEARTWOOD PJS 861 {1}
 USA 118316235
 TATTOO /H861
 CDCB PTA 08/01/2020 ORECS 4%R 4%ILE
 -541M -0.11% -48F -0.05% -30P -382CM\$ -363NM\$ -319FM\$
 -1.7PL 0.9LIV 2.5DPR 3.0CCR -0.2HCR 2.86SCS -272GM\$
 0.1MFV -0.4DAB -0.3KET -0.5MAS -1.1MET -0.5RPL -2.76HTI
 AJCA 08/01/2020 PTAT 2%R -1.9 JUI -15.7 JPI 3%R -77

LOT 1979 JX HEARTWOOD AZTEC 1979 {3} USA 067531979

BORN 05/23/2013 TATTOO /H1979
 DHIA HERD # 35-25-1514 CONTROL # 1979
 FEMALE EFI 6.7% AMERICAN ID 1979/1979

2-01 303 3 23480 5.0 1164 3.3 768 83DCR 2652C
 3-01 299 3 19310 5.0 957 3.6 697 88DCR 2410C
 4-02 305 3 19050 4.8 913 3.5 673 94DCR 2326C
 5-02 305 3 19160 4.8 928 3.6 686 95DCR 2372C
 6-05 305 3 19760 5.2 1019 3.4 668 93DCR 2307C
 305 2X ME AVG 5L 21271M 1052F 735P 2538C

2-06 84% 3-08 84%
 ST SR DF RA RW RL FA FU RH RUW UC UD TP TL RTR RTS
 37 35 33 25 36 38 26 32 34 39 35 24 34 15 33 30

PPA 1102M 82F 3P / YD 173M 31F -19P
 CDCB PTA 08/01/2020 5RECS 57%R 30%ILE
 -57M 0.05% 8F -0.05% -13P -52CM\$ -36NM\$ 0FM\$
 0.1PL 0.0LIV -0.2DPR -0.6CCR -0.9HCR 2.88SCS -47GM\$
 0.0MFV -0.1DAB 0.0KET 0.6MAS 0.2MET 0.1RPL 0.72HTI
 AJCA 08/01/2020 PTAT 44%R -0.3 JUI -3.9 JPI 46%R -21
 ST SR DF RA RW RL FA FU
 0.4 0.6 -0.5 L0.2 0.7 S0.4 L0.3 -0.5
 RH RUW UC UD TP TL RTR RTS
 -0.3 0.0 -0.3 D0.7 W0.4 S0.1 W0.8 C0.3

SIRE:
 VAN DE VERMEER AZTEC
 USA 067341238 GT50K BBR 100 JH1C 1JE783
 CDCB GPTA S 08/01/2020 109DAUS 39HRDS 1%RIP
 95%R -520M 0.19% 14F 16%ILE
 95%R 0.01% -17P -10CM\$ -11NM\$ -12FM\$ -9GM\$
 -0.4PL 0.2LIV 0.1DPR 0.5CCR -1.3HCR 2.82SCS
 0.1MFV 0.0DAB 0.5KET 1.7MAS 1.1MET 0.5RPL 5.28HTI
 AJCA 08/01/2020 27DAUS
 GPTAT 86%R -0.9 GJUI -8.4 GJPI 89%R 3

DAM:
 JX HEARTWOOD GANNON 1625 {2}
 USA 118194905
 TATTOO /H1625
 DHIA HERD # 35-25-1514 CONTROL # 1625
 1-10 305 3 19790 4.0 786 3.1 608 65DCR 2094C
 2-11 305 3 20100 3.9 791 3.4 687 85DCR 2217C
 4-05 294 3 25470 3.9 986 3.2 822 87DCR 2713C
 305 2X ME AVG 4L 18519M 776F 634P 2118C

2-04 82% 2-11 83%
 ST SR DF RA RW RL FA FU RH RUW UC UD TP TL RTR RTS
 50 34 32 35 45 37 26 34 34 30 31 32 38 32
 PPA -530M -88F -50P / YD -383M -74F -53P
 CDCB PTA 08/01/2020 3RECS 59%R 9%ILE
 257M -0.13% -16F -0.10% -13P -255CM\$ -222NM\$ -150FM\$
 -2.2PL -0.1LIV 0.4DPR -0.5CCR -0.5HCR 2.98SCS -198GM\$
 0.0MFV -0.2DAB -0.6KET -0.5MAS -0.8MET -0.4RPL -3.06HTI
 AJCA 08/01/2020 PTAT 48%R -0.1 JUI -5.4 JPI 49%R -74

SISTER(S):
 HEARTWOOD RUSSELL 1777 {2} 82%
 3-08 305 3 24580 5.5 1364 3.9 956 84DCR 3309C
 HEARTWOOD DOMINICAN 1937 {2} 90%
 1-09 305 3 23930 4.7 1115 3.5 844 86DCR 2917C
 HEARTWOOD RILEY 2045 {2} 86%
 2-02 305 3 17250 5.5 941 3.6 620 88DCR 2143C

FRESH: 10/31/2019
 BRED: 05/28/2020 DUE: 03/03/2021 TO
 JX AHLEM FRISCO PINE {6}-ET
 USA 067823956 7JE1699
 CDCB GPTA S 08/01/2020 0%RIP
 77%R -118M 0.14% 24F 80%ILE
 77%R 0.13% 23P 369CM\$ 324NM\$ 229FM\$ 329GM\$
 4.0PL -1.6LIV 1.6DPR 2.1CCR 3.8HCR 2.93SCS
 0.0MFV 0.2DAB -0.1KET -0.8MAS 0.1MET 0.1RPL -0.51HTI
 AJCA 08/01/2020 ODAUS
 GPTAT 79%R 1.1 GJUI 12.8 GJPI 73%R 89
 51.3 LBS MILK ON THE SEPTEMBER TEST
 115 SCC AVERAGE

HEARTWOOD FARM BREEDER & OWNER
 COBB, WI

CAVE CREEK VERMEER-ET
 USA 114849531 GT50K BBR 100 JH1F 1JE666
 CDCB GPTA S 08/01/2020 5572DAUS 645HRDS 2%RIP
 99%R -192M 0.18% 29F 22%ILE
 99%R 0.03% -1P 73CM\$ 66NM\$ 50FM\$ 94GM\$
 -0.7PL 0.6LIV 1.8DPR 2.0CCR -1.1HCR 3.03SCS
 0.1MFV -0.2DAB 0.2KET 0.5MAS 1.4MET 0.8RPL 2.20HTI
 AJCA 08/01/2020 2055DAUS
 GPTAT 99%R -1.5 GJUI -17.6 GJPI 99%R 16

VAN DE JEVON ZELENA AZURE 90%
 USA 067055938 GT3K BBR 100 JH1C
 DHIA HERD # 23-43-0295 CONTROL # 938
 6-07 305 2 17310 5.8 1004 3.8 654 99DCR 2263C
 7-08 305 2 20700 5.2 1071 3.6 747 100DCR 2583C
 8-11 305 2 16810 5.4 909 3.8 634 98DCR 2193C
 10-02 305 2 17180 5.9 1016 3.8 650 103DCR 2249C
 305 2X ME AVG 9L 17399M 952F 657P 2273C
 PPA -1483M 1F -41P / YD -1115M -4F -30P
 CDCB GPTA S 11/03/2020 5RECS 87%R 13%ILE
 -393M 0.01% -16F -0.02% -18P -159CM\$ -153NM\$ -136FM\$
 -1.0PL -0.4LIV 0.7DPR 1.3CCR -0.3HCR 2.83SCS -116GM\$
 0.1MFV -0.2DAB 0.6KET 1.5MAS 0.7MET 0.4RPL 3.95HTI
 AJCA 11/03/2020 GPTAT 82%R -0.6 GJUI -6.0 GJPI 80%R -21

JX OOMS DALE JACE GRATUDE GANNON {2}-ET
 USA 067010225 GT50K BBR 77 1JE604
 CDCB GPTA M 08/01/2020 13085DAUS 1577HRDS 3%RIP
 99%R 908M -0.15% 10F 16%ILE
 99%R -0.10% 11P -31CM\$ -5NM\$ 52FM\$ -11GM\$
 -0.4PL -1.3LIV 0.5DPR -1.2CCR -1.8HCR 3.00SCS
 -0.1MFV 0.0DAB -0.9KET 0.1MAS -0.5MET -0.2RPL -2.25HTI
 AJCA 08/01/2020 5120DAUS
 GPTAT 99%R -0.2 GJUI -1.5 GJPI 99%R -12M

HEARTWOOD PJS 227 {1} 81%
 USA 118191331
 TATTOO /H227
 5-06 305 3 14840 5.3 788 3.7 544 87DCR 1881C
 305 2X ME AVG 1L 12526M 689F 473P 1636C
 CDCB PTA 08/01/2020 ORECS 46%R 6%ILE
 -254M -0.06% -25F -0.06% -22P -309CM\$ -287NM\$ -237FM\$
 -4.3PL 0.8LIV 1.0DPR 1.1CCR 1.3HCR 2.96SCS -220GM\$
 0.1MFV -0.4DAB -0.3KET -0.5MAS -1.1MET -0.5RPL -2.76HTI
 AJCA 08/01/2020 PTAT 23%R -0.4 JUI -4.8 JPI 32%R -84

LOT 1980 HEARTWOOD RANIER 1980 USA 067531980

BORN 05/24/2013 TATTOO /H1980
 DHIA HERD # 35-25-1514 CONTROL # 1980
 FEMALE EFI 6.9% AMERICAN ID 1980/1980

2-01	305	3	19690	5.0	993	3.7	721	85DCR	2493C
3-02	305	3	15680	5.0	788	3.9	607	90DCR	2101C
4-03	305	3	19830	4.4	877	3.9	768	94DCR	2472C
5-05	305	3	20010	4.7	950	3.9	772	96DCR	2593C
305 2X ME AVG		4L	19651M	944F	749P	2523C			

2-06 80% 3-02 80% 3-08 73%
 ST SR DF RA RW RL FA FU RH RUW UC UD TP TL RTR RTS
 36 30 29 24 30 34 23 20 33 27 13 16 27 12 30 21

PPA -440M -8F -12P / YD -1132M -43F -40P
 CDCB PTA 08/01/2020 5RECS 61%R 6%ILE
 -806M 0.02% -35F 0.00% -30P -314CM\$ -302NM\$ -278FM\$
 -1.2PL 0.6LIV 1.2DPR 1.8CCR -0.4HCR 3.11SCS -244GM\$
 0.0MFV -0.3DAB -0.3KET 0.5MAS -0.4MET -0.2RPL -1.13HTI
 AJCA 08/01/2020 PTAT 51%R -1.3 JUI -13.5 JPI 47%R -77

ST	SR	DF	RA	RW	RL	FA	FU
-1.4	-0.4	-0.7	H0.3	-0.7	S0.3	L0.3	-2.4
RH	RUW	UC	UD	TP	TL	RTR	RTS
-1.3	-0.6	-0.8	D2.6	W1.0	S0.4	W1.3	C0.3

DAUGHTER(S):
 JX HEARTWOOD AVON 2542 {3} 79%
 1-10 305 3 14680 5.5 812 3.9 574 93DCR 1987C
 SELLING AS LOT 2542
 HEARTWOOD CHARLEMAGNE 2242 80%
 4-01 305 3 20640 4.4 899 3.4 700 93DCR 2406C
 SELLING AS LOT 2242

SIRE:
 COMERICA RAINIER
 USA 118538556
 CDCB PTA 08/01/2020 44DAUS 1HRDS 0%RIP
 82%R -958M -0.05% -57F 3%ILE
 83%R -0.05% -46P -515CM\$ -484NM\$ -419FM\$ -414GM\$
 -3.5PL 1.6LIV 0.6DPR 0.7CCR -1.2HCR 3.14SCS
 0.1MFV -0.4DAB -0.3KET -0.5MAS -1.1MET -0.5RPL -2.76HTI
 AJCA 08/01/2020 39DAUS
 PTAT 76%R -0.9 JUI -9.6 JPI 68%R -139

DAM:
 HEARTWOOD SP FORCES 1742
 USA 118682639
 TATTOO /H1742
 DHIA HERD # 35-25-1514 CONTROL # 1742

3-02	206	3	11120	5.2	574	3.6	403	71DCR	1393C
305 2X ME AVG		1L	14284M	753F	524P	1812C			

PPA -2578M -114F -102P / YD -3175M -149F -130P
 CDCB PTA 08/01/2020 1RECS 54%R 4%ILE
 -1024M 0.05% -40F 0.00% -37P -384CM\$ -371NM\$ -346FM\$
 -2.9PL -1.1LIV 2.1DPR 3.2CCR 0.4HCR 3.11SCS -265GM\$
 -0.1MFV -0.2DAB -0.2KET 1.5MAS 0.3MET 0.1RPL 0.62HTI
 AJCA 08/01/2020 PTAT 38%R -1.1 JUI -11.5 JPI 45%R -85

SISTER(S):
 HEARTWOOD HICKORY 1565 84%

FRESH: 12/28/2019
 BRED: 10/01/2020 DUE: 07/07/2021 TO
 BAR MB CRAZE CASTRO
 JE840003151584695 14JE1762
 CDCB GPTA S 08/01/2020 0%RIP
 77%R 320M 0.06% 29F 91%ILE
 78%R 0.02% 16P 404CM\$ 391NM\$ 365FM\$ 324GM\$
 5.3PL 2.2LIV -0.4DPR 0.0CCR -0.3HCR 2.88SCS
 0.1MFV 0.5DAB 0.0KET 0.4MAS 0.0MET -0.1RPL 3.91HTI
 AJCA 08/01/2020 ODAUS
 GPTAT 79%R 1.7 GJUI 13.7 GJPI 74%R 103
 56.4 LBS MILK ON THE SEPTEMBER TEST
 214 SCC AVERAGE

HEARTWOOD FARM BREEDER & OWNER
 COBB, WI

BRIDON REMAKE COMERICA-ET
 JECAN00008422994 GTHD BBR 100 JH1F 200JE131
 CDCB GPTA S 08/01/2020 512DAUS 1657HRDS 4%RIP
 99%R -2077M 0.25% -53F 2%ILE
 99%R 0.05% -67P -561CM\$ -552NM\$ -535FM\$ -500GM\$
 -3.5PL -2.8LIV -1.0DPR -1.5CCR -1.5HCR 3.03SCS
 -0.1MFV -0.8DAB -0.8KET 2.6MAS 0.2MET 0.5RPL -0.72HTI
 AJCA 08/01/2020 3337DAUS
 GPTAT 99%R 0.3 GJUI 5.6 GJPI 97%R -170

RGR RAINDROP-ET 90%
 USA 061870691
 DHIA HERD # 42-31-0763 CONTROL # 101
 3-01 299 2 13540 6.1 829 4.0 536 101DCR 1855C
 4-00 305 2 14330 6.1 873 4.0 572 101DCR 1980C
 305 2X ME AVG 2L 14602M 886F 578P 2002C
 PPA -5088M -94F -125P / YD -4816M -125F -133P
 CDCB PTA 08/01/2020 5RECS 59%R 3%ILE
 -2349M 0.25% -67F 0.10% -67P -392CM\$ -397NM\$ -409FM\$
 1.4PL 2.7LIV 2.9DPR 3.4CCR 1.4HCR 3.00SCS -298GM\$
 0.0MFV -0.2DAB -0.7KET 0.7MAS 0.5MET 0.2RPL -0.27HTI
 AJCA 08/01/2020 PTAT 44%R -0.9 JUI -2.5 JPI 50%R -114

BW SPECIAL FORCES
 USA 113245268 GT50K BBR 100 JH1C 203JE504
 CDCB GPTA S 08/01/2020 2414DAUS 241HRDS 5%RIP
 99%R -1050M 0.04% -43F 3%ILE
 99%R -0.01% -41P -381CM\$ -363NM\$ -326FM\$ -233GM\$
 -3.1PL -0.5LIV 2.9DPR 4.1CCR 1.2HCR 3.11SCS
 -0.1MFV -0.1DAB -0.4KET 3.0MAS -0.2MET 0.1RPL 3.27HTI
 AJCA 08/01/2020 1290DAUS
 GPTAT 99%R -0.4 GJUI -6.2 GJPI 97%R -81

HEARTWOOD NICHOLAS 1260
 USA 118182924
 TATTOO /H1260
 DHIA HERD # 35-25-1514 CONTROL # 1260
 4-07 305 3 21620 4.1 879 3.4 729 67DCR 2415C
 305 2X ME AVG 1L 19387M 818F 673P 2241C
 CDCB PTA 08/01/2020 ORECS 44%R 2%ILE
 -1109M 0.08% -38F 0.03% -35P -420CM\$ -414NM\$ -404FM\$
 -4.0PL -1.8LIV 1.3DPR 2.2CCR -0.5HCR 3.13SCS -320GM\$
 -0.1MFV -0.2DAB 0.0KET 0.0MAS 0.7MET 0.2RPL -1.54HTI
 AJCA 08/01/2020 PTAT 32%R -1.5 JUI -13.9 JPI 38%R -99
 SIRE: WETUMPKA LEMVIG NICHOLAS-ET GJPI -58 6%ILE

SISTER(S):
 HEARTWOOD BENOIT 1508 87%
 5-01 305 3 22900 4.9 1131 3.5 812 87DCR 2807C

NEXT DAM:
 EDINGTON RORY 850
 SIRE: EDINGTON RHONDAS RORY
 4TH DAM:
 WHITCOMB MONTANA CANDY

LOT 2011 HEARTWOOD PERCIVALE 2011 {4} USA 067532011 GT13K

BORN 06/30/2013 TATTOO /H2011 BBR 100
 DHIA HERD # 35-25-1514 CONTROL # 2011
 FEMALE EFI 6.6% AMERICAN ID 2011/2011 JH1F

2-00 304 3 18750 6.3 1172 3.8 719 83DCR 2488C
 2-11 305 3 19850 6.1 1201 3.9 784 91DCR 2714C
 4-00 305 3 17030 5.3 908 3.9 672 94DCR 2326C
 5-02 305 3 13960 5.7 790 3.9 551 95DCR 1907C
 6-02 305 3 19350 6.6 1277 4.0 776 93DCR 2687C
 305 2X ME AVG 5L 18968M 1141F 744P 2576C

2-05 82% 3-01 78%
 ST SR DF RA RW RL FA FU RH RUW UC UD TP TL RTR RTS
 43 26 36 25 38 26 22 23 27 29 16 23 39 19 35 23
 PPA -1014M 65F -21P / YD -1651M 8F -49P
 CDCB GPTA S 11/03/2020 5RECS 81%R 20%ILE
 -900M 0.20% -3F 0.03% -26P -93CM\$ -93NM\$ -96FM\$
 0.1PL 0.5LIV 1.8DPR 1.6CCR -1.3HCR 3.03SCS -50GM\$
 0.0MFV -0.3DAB 0.0KET 1.3MAS 0.7MET 0.2RPL 1.27HTI
 AJCA 11/03/2020 GPTAT 80%R -0.6 GJUI -3.1 GJPI 75%R -30
 ST SR DF RA RW RL FA FU
 -0.4 0.4 -1.0 H0.4 0.1 P0.7 S0.0 0.4
 RH RUW UC UD TP TL RTR RTS
 -1.0 -0.9 -1.1 S0.1 W0.1 L0.1 C0.0 C0.2

DAUGHTER(S):
 HEARTWOOD CASINO 2696 {5}
 PROJECTED TO 14,223M, 740F, 500P ME AT 1-9
 SELLING AS LOT 2696

SIRE:
 GABYS LOUIE PERCIVALE-ET
 USA 117277049 GT50K BBR 100 JH1F -1JE785
 CDCB GPTA S 08/01/2020 1518DAUS 261HRDS 6%RIP
 99%R -550M 0.20% 15F 28%ILE
 99%R 0.03% -13P 96CM\$ 91NM\$ 79FM\$ 137GM\$
 1.5PL 0.7LIV 3.1DPR 1.9CCR -1.8HCR 3.01SCS
 0.0MFV -0.2DAB 0.0KET 1.0MAS 0.8MET 0.4RPL 1.36HTI
 AJCA 08/01/2020 525DAUS
 GPTAT 98%R 0.1 GJUI 1.8 GJPI 97%R 12

DAM:
 HEARTWOOD HICKORY 1430 {3}
 USA 118315476
 TATTOO /H1430
 DHIA HERD # 35-25-1514 CONTROL # 1430
 3-03 305 3 17870 4.2 756 3.3 592 62DCR 2027C
 4-03 240 3 14080 4.0 569 3.7 515 80DCR 1626C
 5-01 305 3 19550 4.2 826 3.5 682 87DCR 2266C
 6-03 251 3 18650 4.1 771 3.4 634 71DCR 2111C
 305 2X ME AVG 4L 17658M 761F 622P 2079C
 3-07 80% 6-08 87%
 ST SR DF RA RW RL FA FU RH RUW UC UD TP TL RTR RTS
 34 42 42 26 32 27 22 38 35 39 27 20 36 24 25 30
 CDCB PTA 08/01/2020 ORECS 29%R 2%ILE
 -1047M -0.01% -53F -0.03% -44P -447CM\$ -428NM\$ -385FM\$
 -0.9PL 0.4LIV 1.5DPR 2.0CCR -0.8HCR 2.95SCS -358GM\$
 -0.1MFV -0.4DAB -0.4KET 1.7MAS 0.0MET 0.1RPL -0.29HTI
 AJCA 08/01/2020 PTAT 26%R -1.7 JUI -14.3 JPI 25%R-109

SISTER(S):
 HEARTWOOD KYLER 2318 {3} 83%
 3-00 305 3 16480 5.7 942 4.0 664 96DCR 2299C
 SELLING AS LOT 2318

FRESH: 09/25/2020
 SELLING OPEN
 132 SCC AVERAGE

HEARTWOOD FARM BREEDER & OWNER
 COBB, WI

TOLLENAARS IMPULS LOUIE 260-ET
 USA 061929276 GT50K BBR 100 JH1C 14JE473
 CDCB GPTA S 08/01/2020 5229DAUS 861HRDS 3%RIP
 99%R 537M -0.04% 18F 19%ILE
 99%R -0.07% 4P 15CM\$ 35NM\$ 78FM\$ 30GM\$
 -0.1PL -0.7LIV 0.6DPR -0.5CCR -3.6HCR 3.02SCS
 0.0MFV -0.1DAB 0.6KET -0.1MAS 0.6MET 0.2RPL 0.45HTI
 AJCA 08/01/2020 2687DAUS
 GPTAT 99%R -0.9 GJUI -8.1 GJPI 99%R 1
 GABYS JACINTO ALYSSA 93%
 USA 115761401 GT50K BBR 100 JH1F
 TATTOO G1424/G1424
 DHIA HERD # 33-87-0722 CONTROL # 1424
 1-10 305 2 18340 4.7 862 3.5 635 100DCR 2194C
 3-03 305 2 22830 5.0 1140 3.6 825 102DCR 2853C
 4-09 305 3 20620 4.3 896 3.2 659 95DCR 2274C
 305 2X ME AVG 3L 22622M 1048F 783P 2707C
 PPA 1700M 59F 48P / YD 475M 18F 14P
 CDCB GPTA S 11/03/2020 3RECS 94%R 38%ILE
 35M -0.02% -2F 0.00% 1P -2CM\$ 1NM\$ 6FM\$
 0.3PL 0.0LIV 0.4DPR 1.0CCR 0.0HCR 3.15SCS 11GM\$
 0.1MFV -0.3DAB 0.2KET -0.3MAS 0.8MET 0.5RPL -0.05HTI
 AJCA 11/03/2020 GPTAT 91%R 0.2 GJUI -1.2 GJPI 91%R -10

HEARTWOOD HICKORY
 USA 117685545
 PA -870M -38F -34P 41%R
 -322CM\$ -312NM\$ -290FM\$
 -1.3PL 0.2DPR 0.6CCR -0.5HCR 2.89SCS

HEARTWOOD ACHIEVER 1184 {2} 88%
 USA 118315319
 TATTOO /H1184
 DHIA HERD # 35-25-1514 CONTROL # 1184
 5-09 305 3 25310 4.3 1076 3.4 848 80DCR 2893C
 6-08 295 3 16100 5.8 932 3.8 611 87DCR 2114C
 7-11 305 3 20020 4.1 824 3.4 679 88DCR 2258C
 305 2X ME AVG 4L 14831M 717F 528P 1802C
 CDCB PTA 08/01/2020 ORECS 35%R 0%ILE
 -1821M 0.03% -82F -0.01% -68P -684CM\$ -663NM\$ -616FM\$
 -2.6PL 0.8LIV 2.0DPR 2.7CCR -1.4HCR 2.98SCS -551GM\$
 0.0MFV -0.3DAB -0.2KET 0.9MAS -0.3MET -0.1RPL -0.21HTI
 AJCA 08/01/2020 PTAT 26%R -1.8 JUI -15.6 JPI 27%R-171
 SIRE: MARAH DELIGHT ACHIEVER-ET

SISTER(S):
 HEARTWOOD JARRETT 1490 {2} 82%
 5-06 305 3 21070 3.4 718 3.5 735 87DCR 2170C

NEXT DAM:
 HEARTWOOD PJS 975 {1}
 4TH DAM:
 HEARTWOOD KENT 107 {2}

LOT 2016 HEARTWOOD DIGNITARY 2016 {2} USA 067532016

BORN 07/09/2013 TATTOO /H2016
 DHIA HERD # 35-25-1514 CONTROL # 2016
 FEMALE EFI 7.6% AMERICAN ID 2016/2016

2-00	303	3	21250	4.6	988	3.4	724	83DCR	2501C
2-11	305	3	23100	4.4	1014	3.7	851	90DCR	2804C
3-11	305	3	25840	4.9	1269	3.6	936	94DCR	3237C
4-11	305	3	22870	4.6	1055	3.5	794	94DCR	2744C
6-01	305	3	19680	5.1	1011	3.6	718	93DCR	2483C
305 2X ME AVG			5L	23986M	1139F	856P			2932C

3-00	83%	3-07	83%	4-02	86%										
ST	SR	DF	RA	RW	RL	FA	FU	RH	RWU	UC	UD	TP	TL	RTR	RTS
39	41	38	31	38	31	28	34	32	33	31	21	26	23	36	28

PPA 2121M 84F 56P / YD 1251M 55F 37P
 CDCB PTA 08/01/2020 5RECS 58%R 58%ILE
 425M -0.01% 19F -0.02% 12P 71CM\$ 72NM\$ 75FM\$
 -0.2PL -0.8LIV 1.0DPR 1.0CCR 0.6HCR 2.99SCS 85GM\$
 0.1MFV 0.0DAB 0.0KET 0.4MAS -0.1MET 0.0RPL 1.66HTI
 AJCA 08/01/2020 PTAT 44%R -0.7 JUI -11.8 JPI 47%R 25
 ST SR DF RA RW RL FA FU
 1.3 0.1 -0.2 L1.1 -0.2 S0.5 L0.6 -2.0
 RH RWU UC UD TP TL RTR RTS
 -0.4 -0.1 -0.1 D2.5 W0.2 L1.0 W1.4 C0.9

DAUGHTER(S):
 HEARTWOOD CRAZE 2651 {3}
 PROJECTED TO 15,960M, 927F, 517P ME AT 1-10
 SELLING AS LOT 2651
 HEARTWOOD DIMENSION 2514 {3} 74%
 1-09 305 3 18250 4.8 879 3.7 668 95DCR 2310C
 SELLING AS LOT 2514

SIRE:
 SUNSET CANYON DIGNITARY-ET
 USA 117168941 GT50K BBR 100 JH1F 7JE1150
 CDCB GPTA S 08/01/2020 3677DAUS 465HRDS 3%RIP
 99%R -25M 0.16% 32F 31%ILE
 99%R 0.06% 11P 117CM\$ 96NM\$ 51FM\$ 107GM\$
 -1.1PL -3.2LIV 0.4DPR 0.1CCR 2.2HCR 2.89SCS
 0.1MFV 0.3DAB 0.2KET 1.3MAS 1.0MET 0.5RPL 5.54HTI
 AJCA 08/01/2020 1088DAUS
 GPTAT 99%R -0.8 GJUI -9.3 GJPI 99%R 34

DAM:
 HEARTWOOD PJS 1498 {1}
 USA 118315775
 TATTOO /H1498
 CDCB PTA 08/01/2020 ORECS 19%R 12%ILE
 287M -0.14% -16F -0.07% -4P -190CM\$ -170NM\$ -125FM\$
 -2.9PL 1.3LIV 1.2DPR 1.4CCR -0.7HCR 3.01SCS -122GM\$
 0.1MFV -0.4DAB -0.3KET -0.5MAS -1.1MET -0.5RPL -2.76HTI
 AJCA 08/01/2020 PTAT 9%R -1.0 JUI -11.5 JPI 12%R -41

FRESH: 09/08/2019
 SELLING OPEN
 59 LBS MILK ON THE SEPTEMBER TEST
 187 SCC AVERAGE

HEARTWOOD FARM BREEDER & OWNER
 COBB, WI

BW RENEGADE-ET
 USA 115883929 GT50K BBR 100 JH1F 200JE60
 CDCB GPTA S 08/01/2020 9549DAUS 830HRDS 3%RIP
 99%R -545M 0.28% 31F 31%ILE
 99%R 0.09% -1P 124CM\$ 100NM\$ 47FM\$ 136GM\$
 -1.0PL -0.5LIV 1.5DPR 2.0CCR 0.8HCR 3.03SCS
 0.0MFV 0.2DAB -0.5KET 0.1MAS 0.0MET -0.2RPL 0.33HTI
 AJCA 08/01/2020 3689DAUS
 GPTAT 99%R -0.9 GJUI -8.1 GJPI 99%R 35

PEARLMONT IMPULS DAFFY 90%
 USA 114356624 GTHD BBR 100 JH1F
 TATTOO /T49
 DHIA HERD # 92-23-0633 CONTROL # 9000
 4-03 305 2 18560 5.0 932 3.8 707 102DCR 2446C
 6-07 305 2 16190 5.1 825 3.9 637 102DCR 2205C
 8-10 305 2 14990 5.6 839 4.0 606 102DCR 2098C
 10-01 305 2 12690 4.9 628 4.5 566 100DCR 1796C
 305 2X ME AVG 6L 16118M 820F 647P 2197C
 PPA -410M 57F 44P / YD -451M 45F 29P
 CDCB GPTA S 11/03/2020 4RECS 96%R 69%ILE
 -215M 0.13% 18F 0.09% 12P 141CM\$ 109NM\$ 41FM\$
 0.4PL -1.2LIV -0.3DPR -0.3CCR 2.7HCR 2.91SCS 96GM\$
 0.0MFV 0.2DAB 0.3KET 2.0MAS 1.0MET 0.5RPL 5.43HTI
 AJCA 11/03/2020 GPTAT 95%R -0.4 GJUI -5.7 GJPI 94%R 39

UR UNKNOWN JERSEY SIRE {0}
 UR UNKNOWN JERSEY DAM {0}

LOT 2021 HEARTWOOD TOPEKA 2021 {4} USA 067532021

BORN 07/31/2013 TATTOO /H2021
 DHIA HERD # 35-25-1514 CONTROL # 2021
 FEMALE EFI 6.0% AMERICAN ID 2021/2021

2-11	305	3	17290	5.3	924	3.8	662	87DCR	2291C
4-02	305	3	18300	6.4	1169	4.3	792	94DCR	2745C
5-02	305	3	14220	6.6	936	4.5	635	96DCR	2201C
			14064		861		579	PME	
305 2X ME AVG			3L	17234M	1025F		716P		2479C

3-06 75% 4-09 76%
 ST SR DF RA RW RL FA FU RH RUW UC UD TP TL RTR RTS
 32 33 24 23 41 29 25 27 37 32 18 22 23 22 27 33

PPA -715M 81F 12P / YD -1024M 29F -11P
 CDCB PTA 08/01/2020 4RECS 58%R 17%ILE
 -569M 0.15% 3F 0.05% -11P -107CM\$ -116NM\$ -137FM\$
 -1.1PL -2.7LIV -1.1DPR -1.1CCR -0.5HCR 3.03SCS -123GM\$
 -0.1MFV -0.3DAB 0.1KET 0.4MAS 0.0MET 0.2RPL -1.42HTI

AJCA 08/01/2020 PTAT 49%R -0.8 JUI -4.8 JPI 50%R -35

ST	SR	DF	RA	RW	RL	FA	FU	RH	RUW	UC	UD	TP	TL	RTR	RTS
-1.1	-0.1	-0.4	L0.7	-0.1	P0.3	L0.3	-0.7								
RH	RUW	UC	UD	TP	TL	RTR	RTS								
-0.5	-0.6	-0.9	D0.8	W0.8	S0.4	W0.6	C0.2								

SISTER(S):
 HEARTWOOD BELLRINGER 1686 {4} 82%
 3-10 305 3 23580 5.6 1311 3.4 807 87DCR 2788C

SIRE:
 HEARTLAND MERCHANT TOPEKA-ET
 USA 067332021 GT50K BBR 100 JH1F 7JE1169
 CDCB GPTA S 08/01/2020 12780DAUS 1484HRDS 5%RIP
 99%R -56M 0.12% 23F 15%ILE
 99%R 0.03% 5P -20CM\$ -26NM\$ -43FM\$ -94GM\$
 -1.7PL -6.5LIV -4.1DPR -4.7CCR -1.2HCR 3.22SCS
 -0.2MFV -0.4DAB 0.4KET 0.9MAS 0.2MET 0.4RPL -1.43HTI

AJCA 08/01/2020 4775DAUS
 GPTAT 99%R 1.1 GJUI 9.1 GJPI 99%R -30

DAM:
 HEARTWOOD ARTIST 1137 {3}
 USA 118187826
 TATTOO /H1137
 DHIA HERD # 35-25-1514 CONTROL # 1137

6-09	305	3	13200	4.1	537	3.8	501	87DCR	1556C
305 2X ME AVG			1L	11951M	508F	461P			1454C

6-01 77%
 ST SR DF RA RW RL FA FU RH RUW UC UD TP TL RTR RTS
 36 27 28 26 26 23 30 18 32 36 23 18 23 26

CDCB PTA 08/01/2020 ORECS 46%R 4%ILE
 -1065M 0.05% -41F 0.01% -37P -368CM\$ -360NM\$ -343FM\$
 -2.5PL 0.6LIV 1.7DPR 2.0CCR -0.9HCR 2.98SCS -280GM\$
 0.0MFV -0.3DAB -0.2KET 0.0MAS -0.2MET 0.1RPL -1.62HTI

AJCA 08/01/2020 PTAT 38%R -1.7 JUI -10.3 JPI 41%R -91

SISTER(S):
 HEARTWOOD BULLET 1632 {3} 83%
 4-07 305 3 20140 5.2 1050 4.1 825 88DCR 2828C

FRESH: 03/03/2020
 BRED: 10/06/2020 DUE: 07/12/2021 TO
 JX AHLEM FRISCO PINE {6}-ET
 USA 067823956 7JE1699
 CDCB GPTA S 08/01/2020 0%RIP
 77%R -118M 0.14% 24F 80%ILE
 77%R 0.13% 23P 369CM\$ 324NM\$ 229FM\$ 329GM\$
 4.0PL -1.6LIV 1.6DPR 2.1CCR 3.8HCR 2.93SCS
 0.0MFV 0.2DAB -0.1KET -0.8MAS 0.1MET 0.1RPL -0.51HTI

AJCA 08/01/2020 ODAUS
 GPTAT 79%R 1.1 GJUI 12.8 GJPI 73%R 89

61.6 LBS MILK ON THE SEPTEMBER TEST
 162 SCC AVERAGE

HEARTWOOD FARM BREEDER & OWNER
 COBB, WI

SUNSET CANYON MERCHANT-ET
 USA 114256027 GT50K BBR 100 JH1C 11JE884
 CDCB GPTA S 08/01/2020 2054DAUS 247HRDS 3%RIP
 99%R -499M 0.14% 4F 11%ILE
 99%R 0.03% -12P -109CM\$ -113NM\$ -124FM\$ -169GM\$
 -1.6PL -3.1LIV -3.4DPR -4.0CCR -2.6HCR 2.99SCS
 -0.1MFV -0.1DAB -0.5KET 0.5MAS -0.3MET -0.2RPL -1.44HTI

AJCA 08/01/2020 1434DAUS
 GPTAT 99%R 0.7 GJUI 5.7 GJPI 99%R -45

HEARTLAND NATHAN TEXAS-ET 95%
 USA 067041437 GT50K BBR 100 JH1F
 DHIA HERD # 48-89-0168 CONTROL # 1437

2-10	305	3	21850	4.6	1008	3.9	843	93DCR	2785C
3-11	305	3	26340	4.3	1130	3.8	991	92DCR	3185C
5-01	305	3	25940	4.6	1185	3.7	963	94DCR	3232C
7-00	183	3	17610	4.8	844	3.5	610	79DCR	2108C
305 2X ME AVG			5L	21944M	1006F	828P			2737C

PPA 843M -20F 39P / YD 171M -28F 19P
 CDCB GPTA S 11/03/2020 5RECS 93%R 23%ILE
 -161M -0.05% -18F 0.03% OP -70CM\$ -75NM\$ -88FM\$
 -0.7PL -1.4LIV -1.8DPR -1.4CCR 0.5HCR 3.12SCS -91GM\$
 -0.1MFV -0.2DAB -0.2KET 2.2MAS 0.9MET 0.4RPL 2.24HTI

AJCA 11/03/2020 GPTAT 91%R 0.9 GJUI 10.0 GJPI 90%R -23

ISDK JAS ARTIST
 JEDNK000000301607 GTHD BBR 100 JH1F 236JE4
 CDCB GPTA S 08/01/2020 5781DAUS 1334HRDS 4%RIP
 99%R 42M -0.01% -1F 16%ILE
 99%R -0.04% -7P -12CM\$ -2NM\$ 24FM\$ 29GM\$
 0.9PL 0.4LIV 1.8DPR 1.8CCR -1.8HCR 2.87SCS
 0.0MFV -0.3DAB 0.1KET -0.2MAS -0.4MET 0.4RPL -1.48HTI

AJCA 08/01/2020 3007DAUS
 GPTAT 99%R -1.1 GJUI -10.0 GJPI 99%R 8

HEARTWOOD DUKE 856 {2}
 USA 118187228
 TATTOO /H856
 CDCB PTA 08/01/2020 ORECS 40%R 0%ILE
 -2303M 0.10% -93F 0.07% -72P -747CM\$ -740NM\$ -728FM\$
 -4.9PL 0.8LIV 2.0DPR 2.7CCR 1.0HCR 3.07SCS -599GM\$
 0.0MFV -0.3DAB -0.6KET 0.1MAS 0.0MET -0.1RPL -2.00HTI

AJCA 08/01/2020 PTAT 30%R -1.9 JUI -8.4 JPI 34%R -195

SIRE: ELLIOTT'S RENAISSANCE DUKE-ET GJPI -237 0%ILE

NEXT DAM:
 HEARTWOOD PJS DM856 {1}

LOT 2038 HEARTWOOD RANIER 2038 {3} USA 067552038 GT8K

BORN 11/20/2013 TATTOO /D2038 BBR 100
 DHIA HERD # 35-25-1514 CONTROL # 2038
 FEMALE EFI 6.7% AMERICAN ID 2038/2038 JH1F

2-03	305	3	14620	4.9	717	3.3	486	89DCR	1678C
3-07	251	3	11420	4.3	487	3.7	419	86DCR	1361C
4-06	292	3	16000	4.6	740	3.5	557	93DCR	1925C
5-07	290	3	11710	4.5	531	3.6	420	91DCR	1431C
			15552		839		514	PME	
305 2X ME AVG			4L	14771M	688F	522P	1773C		

2-08 77% 3-10 80%
 ST SR DF RA RW RL FA FU RH RUW UC UD TP TL RTR RTS
 37 36 35 16 43 21 17 24 32 34 22 28 18 17 27 26

PPA -2798M -180F -131P / YD -2178M -133F -107P
 CDCB GPTA S 11/03/2020 4RECS 82%R 1%ILE
 -1059M -0.05% -61F -0.05% -48P -525CM\$ -493NM\$ -426FM\$
 -2.3PL -1.3LIV 1.4DPR 1.5CCR -0.6HCR 3.30SCS -398GM\$
 -0.1MFV -0.3DAB -0.3KET 1.2MAS 0.2MET 0.2RPL -0.45HTI
 AJCA 11/03/2020 GPTAT 82%R -0.9 GJUI -7.4 GJPI 75%R-143

ST	SR	DF	RA	RW	RL	FA	FU		
0.3	0.2	0.2	H1.6	0.6	S0.0	S0.2	-1.3		
RH	RUW	UC	UD	TP	TL	RTR	RTS		
-0.7	0.1	-0.5	D1.2	W1.3	L0.7	W1.2	B0.4		

DAUGHTER(S):
 HEARTWOOD DISCO 2800 {4}
 SELLING AS LOT 2800

SIRE:
 COMERICA RAINIER
 USA 118538556
 CDCB PTA 08/01/2020 44DAUS 1HRDS 0%RIP
 82%R -958M -0.05% -57F 3%ILE
 83%R -0.05% -46P -515CM\$ -484NM\$ -419FM\$ -414GM\$
 -3.5PL 1.6LIV 0.6DPR 0.7CCR -1.2HCR 3.14SCS
 0.1MFV -0.4DAB -0.3KET -0.5MAS -1.1MET -0.5RPL -2.76HTI
 AJCA 08/01/2020 39DAUS
 PTAT 76%R -0.9 JUI -9.6 JPI 68%R -139

DAM:
 HEARTWOOD ASHTON 1821 {2}
 USA 118683322
 TATTOO /H1821
 DHIA HERD # 35-25-1514 CONTROL # 1821

1-08	305	3	16570	5.6	936	3.3	552	85DCR	1906C
2-09	302	3	13680	4.5	617	3.6	496	87DCR	1675C
305 2X ME AVG			3L	13233M	727F	458P	1570C		

1-10 77% 3-02 77%
 ST SR DF RA RW RL FA FU RH RUW UC UD TP TL RTR RTS
 37 39 22 25 35 32 35 33 34 33 25 17 26 22 34 25

PPA -2886M -137F -140P / YD -2489M -116F -122P
 CDCB PTA 08/01/2020 3RECS 53%R 1%ILE
 -944M -0.04% -53F -0.07% -48P -502CM\$ -465NM\$ -389FM\$
 -2.2PL 0.3LIV 1.5DPR 1.7CCR -0.6HCR 3.21SCS -381GM\$
 0.0MFV -0.3DAB -0.4KET 1.0MAS -0.1MET 0.0RPL -0.16HTI
 AJCA 08/01/2020 PTAT 42%R -1.4 JUI -9.8 JPI 40%R-134

SISTER(S):
 HEARTWOOD PERCIVALE 1951 {2} 80%
 2-06 303 3 16600 4.8 798 3.9 645 85DCR 2173C

FRESH: 03/28/2020
 BRED: 09/10/2020 DUE: 06/16/2021 TO
 JX AHLEM FRISCO PINE {6}-ET
 USA 067823956 7JE1699
 CDCB GPTA S 08/01/2020 0%RIP
 77%R -118M 0.14% 24F 80%ILE
 77%R 0.13% 23P 369CM\$ 324NM\$ 229FM\$ 329GM\$
 4.0PL -1.6LIV 1.6DPR 2.1CCR 3.8HCR 2.93SCS
 0.0MFV 0.2DAB -0.1KET -0.8MAS 0.1MET 0.1RPL -0.51HTI
 AJCA 08/01/2020 ODAUS
 GPTAT 79%R 1.1 GJUI 12.8 GJPI 73%R 89
 77 LBS MILK ON THE SEPTEMBER TEST
 141 SCC AVERAGE

HEARTWOOD FARM & SEARLS JULIA BREEDER & OWNER
 COBB, WI

BRIDON REMAKE COMERICA-ET
 JECAN00008422994 GTHD BBR 100 JH1F 200JE131
 CDCB GPTA S 08/01/2020 512DAUS 1657HRDS 4%RIP
 99%R -2077M 0.25% -53F 2%ILE
 99%R 0.05% -67P -561CM\$ -552NM\$ -535FM\$ -500GM\$
 -3.5PL -2.8LIV -1.0DPR -1.5CCR -1.5HCR 3.03SCS
 -0.1MFV -0.8DAB -0.8KET 2.6MAS 0.2MET 0.5RPL -0.72HTI
 AJCA 08/01/2020 3337DAUS
 GPTAT 99%R 0.3 GJUI 5.6 GJPI 97%R -170

RGR RAINDROP-ET 90%
 USA 061870691

DHIA HERD # 42-31-0763 CONTROL # 101
 3-01 299 2 13540 6.1 829 4.0 536 101DCR 1855C
 4-00 305 2 14330 6.1 873 4.0 572 101DCR 1980C
 305 2X ME AVG 2L 14602M 886F 578P 2002C
 PPA -5088M -94F -125P / YD -4816M -125F -133P
 CDCB PTA 08/01/2020 5RECS 59%R 3%ILE
 -2349M 0.25% -67F 0.10% -67P -392CM\$ -397NM\$ -409FM\$
 1.4PL 2.7LIV 2.9DPR 3.4CCR 1.4HCR 3.00SCS -298GM\$
 0.0MFV -0.2DAB -0.7KET 0.7MAS 0.5MET 0.2RPL -0.27HTI
 AJCA 08/01/2020 PTAT 44%R -0.9 JUI -2.5 JPI 50%R-114

HEARTWOOD HICKORY ASHTON {4}
 USA 118155775
 CDCB PTA 08/01/2020 21DAUS 1HRDS 0%RIP
 75%R -515M -0.10% -46F 3%ILE
 78%R -0.06% -32P -413CM\$ -383NM\$ -319FM\$ -288GM\$
 -2.2PL -0.9LIV 2.1DPR 2.3CCR -0.2HCR 3.17SCS
 -0.1MFV -0.4DAB -0.5KET 1.7MAS -0.1MET 0.1RPL -0.45HTI
 AJCA 08/01/2020 13DAUS
 PTAT 60%R -1.1 JUI -11.6 JPI 63%R -105

HEARTWOOD PJS 1578 {1} 70%
 USA 118314747
 TATTOO /H1578
 3-09 305 3 22090 5.9 1300 3.5 767 87DCR 2650C
 305 2X ME AVG 1L 19394M 1180F 694P 2399C
 CDCB PTA 08/01/2020 ORECS 34%R 2%ILE
 -1001M -0.01% -51F -0.04% -44P -482CM\$ -457NM\$ -406FM\$
 -3.4PL 0.9LIV 1.1DPR 1.1CCR -1.0HCR 3.08SCS -380GM\$
 0.0MFV -0.3DAB -0.3KET 0.2MAS -0.2MET -0.1RPL -1.52HTI
 AJCA 08/01/2020 PTAT 23%R -1.4 JUI -8.3 JPI 26%R-125

NEXT DAM:
 HEARTWOOD ACE ARIEL 80%
 4-00 265 3 10230 3.7 376 3.6 369 63DCR 1114C
 SIRE: SENN-SATIONAL PARAMOUNT ACE GJPI -30 9%ILE

4TH DAM:
 LEITNER JANELLE
 6-06 305 3 18130 5.1 918 3.9 714 67DCR 2461C

LOT 2044 HEARTWOOD RANIER 2044 {4} USA 067552044

BORN 12/05/2013 TATTOO /D2044
 DHIA HERD # 35-25-1514 CONTROL # 2044
 FEMALE EFI 6.7% AMERICAN ID 2044/2044

2-01	281	3	16320	5.7	927	3.7	611	90DCR	2114C
3-01	283	3	12550	5.8	728	3.9	491	89DCR	1699C
4-03	305	3	17390	5.4	933	4.0	693	94DCR	2399C
5-06	305	3	15150	5.9	896	3.9	595	94DCR	2060C
			12773		671		475	PME	
305	2X	ME	AVG	4L	16098M	928F	636P	2203C	

2-07 87% 4-05 90%
 ST SR DF RA RW RL FA FU RH RUW UC UD TP TL RTR RTS
 37 29 40 23 42 24 27 40 40 45 25 27 33 23 37 40

PPA -2266M -73F -71P / YD -1697M -60F -60P
 CDCB PTA 08/01/2020 4RECS 55%R 8%ILE
 -818M 0.02% -35F -0.01% -32P -243CM\$ -230NM\$ -202FM\$
 0.1PL 0.9LIV 1.1DPR 1.6CCR -0.1HCR 3.04SCS -183GM\$
 0.0MFV -0.3DAB -0.3KET 0.2MAS -0.6MET -0.3RPL -1.78HTI
 AJCA 08/01/2020 PTAT 37%R -0.3 JUI 1.0 JPI 41%R -71
 ST SR DF RA RW RL FA FU
 0.5 0.6 -0.3 H0.5 0.8 P0.4 S0.5 -0.2
 RH RUW UC UD TP TL RTR RTS
 0.1 0.3 0.6 D0.1 C0.2 S0.4 C0.2 B0.3

DAUGHTER(S):
 HEARTWOOD PINE 2927 {5}
 SELLING AS LOT 2927
 HEARTWOOD CHEKELO 2622 {5}
 PROJECTED TO 14,242M, 883F, 564P ME AT 1-10
 SELLING AS LOT 2622

SIRE:
 COMERICA RAINIER
 USA 118538556
 CDCB PTA 08/01/2020 44DAUS 1HRDS 0%RIP
 82%R -958M -0.05% -57F 3%ILE
 83%R -0.05% -46P -515CM\$ -484NM\$ -419FM\$ -414GM\$
 -3.5PL 1.6LIV 0.6DPR 0.7CCR -1.2HCR 3.14SCS
 0.1MFV -0.4DAB -0.3KET -0.5MAS -1.1MET -0.5RPL -2.76HTI
 AJCA 08/01/2020 39DAUS
 PTAT 76%R -0.9 JUI -9.6 JPI 68%R -139

DAM:
 HEARTWOOD ELMER 1798 {3}
 USA 118683126
 TATTOO /H1798
 CDCB PTA 08/01/2020 0RECS 34%R 8%ILE
 -414M -0.04% -28F -0.03% -21P -262CM\$ -247NM\$ -215FM\$
 -2.6PL -0.2LIV 1.9DPR 3.0CCR 0.9HCR 3.05SCS -160GM\$
 -0.1MFV -0.3DAB -0.2KET 1.0MAS -0.1MET 0.0RPL -0.91HTI
 AJCA 08/01/2020 PTAT 22%R -0.6 JUI -0.8 JPI 28%R -55

FRESH: 06/12/2020
 BRED: 09/03/2020 DUE: 06/09/2021 TO
 SHAN-MAR ARCHER KNOCK-OUT-ET
 USA 067460152 14JE758
 CDCB GPTA S 08/01/2020 208DAUS 32HRDS 90%RIP
 95%R 355M 0.06% 30F 66%ILE
 95%R 0.03% 19P 285CM\$ 273NM\$ 246FM\$ 259GM\$
 2.0PL -1.0LIV 0.7DPR -0.2CCR -0.6HCR 3.08SCS
 0.1MFV 0.2DAB 0.2KET 0.6MAS 0.2MET 0.2RPL 3.40HTI
 AJCA 08/01/2020 63DAUS
 GPTAT 90%R 0.9 GJUI 8.1 GJPI 88%R 64
 51.3 LBS MILK ON THE SEPTEMBER TEST
 66 SCC AVERAGE

HEARTWOOD FARM BREEDER & OWNER
 COBB, WI

BRIDON REMAKE COMERICA-ET
 JECAN00008422994 GTHD BBR 100 JH1F 200JE131
 CDCB GPTA S 08/01/2020 512DAUS 1657HRDS 4%RIP
 99%R -2077M 0.25% -53F 2%ILE
 99%R 0.05% -67P -561CM\$ -552NM\$ -535FM\$ -500GM\$
 -3.5PL -2.8LIV -1.0DPR -1.5CCR -1.5HCR 3.03SCS
 -0.1MFV -0.8DAB -0.8KET 2.6MAS 0.2MET 0.5RPL -0.72HTI
 AJCA 08/01/2020 3337DAUS
 GPTAT 99%R 0.3 GJUI 5.6 GJPI 97%R -170

RGR RAINDROP-ET 90%
 USA 061870691
 DHIA HERD # 42-31-0763 CONTROL # 101
 3-01 299 2 13540 6.1 829 4.0 536 101DCR 1855C
 4-00 305 2 14330 6.1 873 4.0 572 101DCR 1980C
 305 2X ME AVG 2L 14602M 886F 578P 2002C
 PPA -5088M -94F -125P / YD -4816M -125F -133P
 CDCB PTA 08/01/2020 5RECS 59%R 3%ILE
 -2349M 0.25% -67F 0.10% -67P -392CM\$ -397NM\$ -409FM\$
 1.4PL 2.7LIV 2.9DPR 3.4CCR 1.4HCR 3.00SCS -298GM\$
 0.0MFV -0.2DAB -0.7KET 0.7MAS 0.5MET 0.2RPL -0.27HTI
 AJCA 08/01/2020 PTAT 44%R -0.9 JUI -2.5 JPI 50%R -114

HEARTWOOD HONOUR ELMER
 USA 118513164
 CDCB PTA 08/01/2020 30DAUS 1HRDS 0%RIP
 84%R -282M -0.07% -28F 3%ILE
 85%R -0.05% -20P -314CM\$ -289NM\$ -239FM\$ -211GM\$
 -3.6PL -0.7LIV 1.1DPR 1.7CCR 1.0HCR 3.29SCS
 -0.2MFV -0.4DAB -0.3KET 1.1MAS 0.2MET 0.1RPL -2.14HTI
 AJCA 08/01/2020 25DAUS
 PTAT 73%R -0.9 JUI -3.5 JPI 73%R -73

HEARTWOOD ROULETTE 1492 {2} 80%
 USA 118692382
 TATTOO /H1492
 CONTROL # 1492
 5-07 305 3 23680 4.0 950 3.5 832 87DCR 2674C
 305 2X ME AVG 1L 20253M 848F 734P 2375C
 PPA 409M -69F -7P / YD 1221M -36F 24P
 CDCB PTA 12/01/2019 1RECS 46%R 9%ILE
 273M -0.12% -12F -0.04% 1P -44CM\$ -35NM\$ -13FM\$
 -0.3PL 0.4LIV 0.9DPR 2.2CCR 1.1HCR 2.88SCS -2GM\$
 AJCA 08/01/2020 PTAT 25%R -1.2 JUI -8.9 JPI 38%R 1
 SIRE: BUSH RIVER AVERY ROULETTE-ET GJPI -19 6%ILE

NEXT DAM:
 HEARTWOOD PJS 2443 {1}

LOT 2067 HEARTWOOD DIGNITARY 2067 {2} USA 067552067

BORN 01/23/2014 TATTOO /D2067
 DHIA HERD # 35-25-1514 CONTROL # 2067
 FEMALE EFI 7.6% AMERICAN ID 2067/2067

2-04	305	3	17650	5.3	932	3.4	605	90DCR	2090C
3-05	305	3	18410	5.4	1002	3.7	687	94DCR	2376C
4-05	305	3	21450	5.2	1121	3.5	749	95DCR	2588C
5-05	305	3	19450	5.5	1076	3.5	672	94DCR	2322C
305 2X ME AVG			4L 20638M	1113F	725P				2506C

FRESH: 09/27/2020
 SELLING OPEN
 54 SCC AVERAGE

HEARTWOOD FARM BREEDER & OWNER
 COBB, WI

2-06 75% 3-08 79%
 ST SR DF RA RW RL FA FU RH RUW UC UD TP TL RTR RTS
 34 32 31 27 36 26 24 36 26 32 23 19 22 18 24 26

PPA 898M 101F 2P / YD 570M 69F 3P
 CDCB PTA 08/01/2020 4RECS 56%R 46%ILE
 160M 0.07% 22F -0.03% -1P 21CM\$ 28NM\$ 44FM\$
 -0.8PL -1.1LIV 1.1DPR 1.0CCR 0.6HCR 2.87SCS 50GM\$
 0.1MFV 0.0DAB 0.0KET 0.4MAS -0.1MET 0.0RPL 1.66HTI

AJCA 08/01/2020 PTAT 45%R -1.4 JUI -11.3 JPI 46%R 11

ST	SR	DF	RA	RW	RL	FA	FU	RH	RUW	UC	UD	TP	TL	RTR	RTS
0.2	0.2	-1.7	L0.1	0.2	P0.5	S0.1	-0.9								
RH	RUW	UC	UD	TP	TL	RTR	RTS								
-1.6	-1.0	-1.1	D1.3	W1.1	L0.0	W1.6	C0.8								

BW RENEGADE-ET
 USA 115883929 GT50K BBR 100 JH1F 200JE60
 CDCB GPTA S 08/01/2020 9549DAUS 830HRDS 3%RIP
 99%R -545M 0.28% 31F 31%ILE
 99%R 0.09% -1P 124CM\$ 100NM\$ 47FM\$ 136GM\$
 -1.0PL -0.5LIV 1.5DPR 2.0CCR 0.8HCR 3.03SCS
 0.0MFV 0.2DAB -0.5KET 0.1MAS 0.0MET -0.2RPL 0.33HTI

AJCA 08/01/2020 3689DAUS
 GPTAT 99%R -0.9 GJUI -8.1 GJPI 99%R 35

PEARL MONT IMPULS DAFFY
 USA 114356624 GTHD BBR 100 JH1F 90%
 TATTOO /T49

DHIA HERD # 92-23-0633 CONTROL # 9000
 4-03 305 2 18560 5.0 932 3.8 707 102DCR 2446C
 6-07 305 2 16190 5.1 825 3.9 637 102DCR 2205C
 8-10 305 2 14990 5.6 839 4.0 606 102DCR 2098C
 10-01 305 2 12690 4.9 628 4.5 566 100DCR 1796C
 305 2X ME AVG 6L 16118M 820F 647P 2197C

PPA -410M 57F 44P / YD -451M 45F 29P
 CDCB GPTA S 11/03/2020 4RECS 96%R 69%ILE
 -215M 0.13% 18F 0.09% 12P 141CM\$ 109NM\$ 41FM\$
 0.4PL -1.2LIV -0.3DPR -0.3CCR 2.7HCR 2.91SCS 96GM\$
 0.0MFV 0.2DAB 0.3KET 2.0MAS 1.0MET 0.5RPL 5.43HTI

AJCA 11/03/2020 GPTAT 95%R -0.4 GJUI -5.7 GJPI 94%R 39

DAUGHTER(S):
 HEARTWOOD CHANGE UP 2655 {3}
 PROJECTED TO 20,443M, 978F, 683P ME AT 1-9
 SELLING AS LOT 2655

SISTER(S):
 HEARTWOOD NITRO 2166 {2} 86%
 4-10 305 3 20080 4.5 900 3.2 649 92DCR 2240C
 SELLING AS LOT 2166

SIRE:
 SUNSET CANYON DIGNITARY-ET
 USA 117168941 GT50K BBR 100 JH1F 7JE1150
 CDCB GPTA S 08/01/2020 3677DAUS 465HRDS 3%RIP
 99%R -25M 0.16% 32F 31%ILE
 99%R 0.06% 11P 117CM\$ 96NM\$ 51FM\$ 107GM\$
 -1.1PL -3.2LIV 0.4DPR 0.1CCR 2.2HCR 2.89SCS
 0.1MFV 0.3DAB 0.2KET 1.3MAS 1.0MET 0.5RPL 5.54HTI

AJCA 08/01/2020 1088DAUS
 GPTAT 99%R -0.8 GJUI -9.3 GJPI 99%R 34

UR UNKNOWN JERSEY SIRE {0}
 HEARTWOOD PJS 279 {1}
 USA 118183756
 TATTOO /K279
 CDCB PTA 08/01/2020 ORECS 22%R 4%ILE
 -143M -0.13% -34F -0.09% -24P -377CM\$ -349NM\$ -284FM\$
 -4.1PL 0.9LIV 1.9DPR 2.3CCR -0.3HCR 2.83SCS -262GM\$
 0.1MFV -0.4DAB -0.3KET -0.5MAS -1.1MET -0.5RPL -2.76HTI

AJCA 08/01/2020 PTAT 12%R -2.1 JUI -17.2 JPI 14%R -74

DAM:
 HEARTWOOD PJS 1500 {1}
 USA 118314804
 TATTOO /H1500

4-04	244	3	13990	5.9	824	3.1	438	85DCR	1511C
305 2X ME AVG			1L 13748M	846F	448P				1546C

3-09 86% 4-11 86%
 ST SR DF RA RW RL FA FU RH RUW UC UD TP TL RTR RTS
 45 30 38 22 39 20 20 27 28 30 25 18 26 27 28 26

CDCB PTA 08/01/2020 ORECS 29%R 13%ILE
 164M -0.10% -14F -0.10% -15P -193CM\$ -163NM\$ -97FM\$
 -1.2PL 1.0LIV 1.6DPR 1.7CCR -0.6HCR 2.89SCS -117GM\$
 0.1MFV -0.4DAB -0.3KET -0.5MAS -1.1MET -0.5RPL -2.76HTI

AJCA 08/01/2020 PTAT 17%R -1.5 JUI -12.6 JPI 19%R -41

SISTER(S):
 HEARTWOOD GALVANIZE 2031 {2} 80%
 2-00 305 3 23230 4.5 1051 3.1 725 88DCR 2501C

LOT 2070 HEARTWOOD DENZEL 2070 {2} USA 067552070

BORN 01/29/2014 TATTOO /D2070
 DHIA HERD # 35-25-1514 CONTROL # 2070
 FEMALE EFI 7.4% AMERICAN ID 2070/2070

1-10	277	3	15310	5.3	807	3.4	526	86DCR	1817C
2-09	305	3	20360	5.1	1035	3.6	742	90DCR	2566C
3-09	305	3	17610	5.0	876	3.7	659	94DCR	2280C
4-09	305	3	14920	4.8	718	3.6	543	95DCR	1878C
305 2X ME AVG			4L 17716M		902F		649P		2244C

2-06 75% 3-07 76%
 ST SR DF RA RW RL FA FU RH RUW UC UD TP TL RTR RTS
 34 36 19 28 37 38 24 36 32 33 27 28 28 22 34 28

PPA -1076M -56F -60P / YD -882M -49F -48P
 CDCB PTA 08/01/2020 5RECS 55%R 13%ILE
 -435M -0.02% -26F -0.03% -23P -169CM\$ -156NM\$ -125FM\$
 1.5PL 0.3LIV 3.1DPR 3.8CCR 2.3HCR 2.87SCS -79GM\$
 -0.1MFV -0.1DAB -0.1KET 0.2MAS -0.1MET -0.2RPL -1.39HTI

AJCA 08/01/2020 PTAT 45%R -2.0 JUI -7.3 JPI 43%R -19

ST	SR	DF	RA	RW	RL	FA	FU	RH	RUW	UC	UD	TP	TL	RTR	RTS
-2.6	-0.3	-2.6	H1.0	-0.3	PO.1	L0.5	-0.6								
RH	RUW	UC	UD	TP	TL	RTR	RTS								
-2.0	-1.5	-0.3	D0.9	W0.4	S0.8	C0.1	B0.6								

DAUGHTER(S):
 HEARTWOOD AXIS 2294 {3} 86%
 2-02 305 3 20230 4.0 818 3.3 663 93DCR 2225C
 SELLING AS LOT 2294

SISTER(S):
 HEARTWOOD VINO 2555 {2} 76%
 1-09 305 3 12540 5.1 634 3.5 445 93DCR 1538C
 SELLING AS LOT 2555

SIRE:
 PEARLMONT RENEGADE DENZEL-ET
 USA 067104390 GT50K BBR 100 JH1F 7JE1170
 CDCB GPTA S 08/01/2020 159DAUS 61HRDS 6%RIP
 96%R -301M 0.06% -1F 14%ILE
 96%R 0.05% -1P -14CM\$ -28NM\$ -58FM\$ 21GM\$
 -0.6PL -0.4LIV 1.8DPR 2.2CCR 1.9HCR 2.95SCS
 -0.2MFV 0.1DAB 0.1KET 1.0MAS 0.8MET 0.1RPL 0.66HTI

AJCA 08/01/2020 71DAUS
 GPTAT 91%R -1.1 GJUI -5.8 GJPI 91%R 12

DAM:
 HEARTWOOD PJS 1365 {1}
 USA 118315074
 TATTOO /H1365

5-04	238	3	13390	3.4	450	3.4	460	85DCR	1358C
6-04	305	3	20310	4.4	890	3.3	667	85DCR	2303C
7-06	305	3	15710	4.2	664	3.1	480	91DCR	1655C
305 2X ME AVG			4L 12996M		526F		442P		1421C

6-08 78%
 ST SR DF RA RW RL FA FU RH RUW UC UD TP TL RTR RTS
 20 29 32 29 20 25 32 18 35 30 20 13 36 18 37 26

CDCB PTA 08/01/2020 ORECS 34%R 4%ILE
 -598M -0.09% -48F -0.06% -35P -381CM\$ -355NM\$ -297FM\$
 -0.9PL 1.0LIV 2.6DPR 3.2CCR 2.7HCR 2.92SCS -261GM\$
 0.1MFV -0.4DAB -0.3KET -0.5MAS -1.1MET -0.5RPL -2.76HTI

AJCA 08/01/2020 PTAT 19%R -2.1 JUI -10.8 JPI 23%R -76

FRESH: 12/20/2019
 BRED: 03/05/2020 DUE: 12/09/2020 TO
 RIVER VALLEY CECE CHROME-ET
 JE840003012423929 7JE5004
 CDCB GPTA S 08/01/2020 3551DAUS 508HRDS 32%RIP
 99%R 746M 0.03% 43F 91%ILE
 99%R -0.01% 25P 399CM\$ 391NM\$ 377FM\$ 369GM\$
 3.2PL -1.8LIV 0.5DPR 1.2CCR 1.2HCR 2.84SCS
 -0.2MFV 0.0DAB 0.4KET -0.7MAS -0.7MET 0.2RPL -2.84HTI

AJCA 08/01/2020 1690DAUS
 GPTAT 99%R 2.1 GJUI 17.5 GJPI 97%R 110

41 LBS MILK ON THE SEPTEMBER TEST
 214 SCC AVERAGE

HEARTWOOD FARM BREEDER & OWNER
 COBB, WI

BW RENEGADE-ET
 USA 115883929 GT50K BBR 100 JH1F 200JE60
 CDCB GPTA S 08/01/2020 9549DAUS 830HRDS 3%RIP
 99%R -545M 0.28% 31F 31%ILE
 99%R 0.09% -1P 124CM\$ 100NM\$ 47FM\$ 136GM\$
 -1.0PL -0.5LIV 1.5DPR 2.0CCR 0.8HCR 3.03SCS
 0.0MFV 0.2DAB -0.5KET 0.1MAS 0.0MET -0.2RPL 0.33HTI

AJCA 08/01/2020 3689DAUS
 GPTAT 99%R -0.9 GJUI -8.1 GJPI 99%R 35

PEARLMONT RESTORE DEENA-ET 90%
 USA 116341860 GT50K BBR 100 JH1F
 TATTOO /MP99
 DHIA HERD # 13-03-0223 CONTROL # 302

3-08	305	2	16880	4.7	798	3.6	612	102DCR	2116C
4-10	305	2	18990	5.1	963	3.7	707	102DCR	2446C
5-10	305	2	18860	4.8	897	3.8	725	102DCR	2442C
305 2X ME AVG			3L 19194M		921F		706P		2422C

PPA 970M 37F 54P / YD 328M 5F 27P
 CDCB GPTA S 11/03/2020 4RECS 91%R 17%ILE
 64M -0.13% -25F -0.01% OP -118CM\$ -116NM\$ -110FM\$
 -1.1PL 0.1LIV 0.8DPR 1.4CCR 1.3HCR 2.96SCS -75GM\$
 -0.2MFV 0.2DAB 0.4KET 1.8MAS 1.2MET 0.4RPL 3.21HTI

AJCA 11/03/2020 GPTAT 88%R -1.2 GJUI -10.2 GJPI 87%R -8

UR UNKNOWN JERSEY SIRE {0}

HEARTWOOD PJS 752 {1}
 USA 118187161
 TATTOO /H752

CDCB PTA	08/01/2020	ORECS	10%R	1%ILE			
-838M	-0.10%	-61F	-0.06%	-43P	-535CM\$	-508NM\$	-448FM\$
-4.1PL	0.7LIV	2.6DPR	3.1CCR	1.4HCR	2.92SCS	-383GM\$	
0.1MFV	-0.4DAB	-0.3KET	-0.5MAS	-1.1MET	-0.5RPL	-2.76HTI	

AJCA 08/01/2020 PTAT 5%R -2.2 JUI -14.0 JPI 7%R -112

LOT 2074 HEARTWOOD GALVANIZE 2074 {4} USA 067552074

BORN 03/02/2014 TATTOO /D2074
 DHIA HERD # 35-25-1514 CONTROL # 2074
 FEMALE EFI 8.6% AMERICAN ID 2074/2074

2-03	305	3	17390	4.7	812	3.7	636	89DCR	2181C
3-03	305	3	14500	4.6	662	3.8	544	94DCR	1814C
4-06	305	3	13850	4.8	667	3.6	495	95DCR	1711C
5-07	305	3	13600	4.7	642	3.6	493	91DCR	1705C
305 2X ME AVG				4L	15611M		730F	572P	1953C

2-05	85%	3-06	86%	4-10	87%
ST SR DF RA RW RL FA FU RH RUW UC UD TP TL RTR RTS					
37 35 48 18 36 37 15 44 37 42 33 15 32 26 35 31					

PPA -1716M -147F -83P / YD -941M -97F -58P
 CDCB PTA 08/01/2020 4RECS 56%R 6%ILE
 -382M -0.12% -44F -0.06% -27P -327CM\$ -304NM\$ -251FM\$
 -0.8PL 0.7LIV -0.5DPR -0.7CCR -1.1HCR 2.93SCS -290GM\$
 0.1MFV -0.3DAB -0.3KET -0.4MAS -0.7MET -0.3RPL -1.87HTI
 AJCA 08/01/2020 PTAT 47%R -0.4 JUI -3.3 JPI 42%R -87

ST SR DF RA RW RL FA FU					
-1.1 0.5 -0.8 L0.1 0.2 S0.3 S0.0 -0.7					
RH RUW UC UD TP TL RTR RTS					
0.2 0.5 0.2 D1.6 W0.5 L0.3 W1.0 B0.6					

SISTER(S):
 JX HEARTWOOD PURE 2409 {4} 81%
 2-03 305 3 17760 4.5 796 3.5 629 96DCR 2144C
 SELLING AS LOT 2409

SIRE:
 BUTTERCREST GALVANIZE
 USA 117275551 GT50K BBR 100 JH1C 7J1E1151
 CDCB GPTA S 08/01/2020 4693DAUS 536HRDS 5%RIP
 99%R 316M -0.06% 2F 19%ILE
 99%R 0.01% 13P 42CM\$ 39NM\$ 29FM\$ -20GM\$
 0.7PL -0.8LIV -2.0DPR -2.9CCR -1.8HCR 3.10SCS
 0.1MFV -0.1DAB 0.1KET -1.9MAS -0.1MET 0.8RPL -2.18HTI
 AJCA 08/01/2020 1366DAUS
 GPTAT 99%R 1.2 GJUI 4.3 GJPI 99%R -8

DAM:
 HEARTWOOD A ONE 1847 {3} (TWIN)
 USA 118683911
 TATTOO /H1847
 DHIA HERD # 35-25-1514 CONTROL # 1847

1-11	305	3	20070	4.7	940	3.3	667	86DCR	2303C
2-11	305	3	24450	4.8	1169	3.4	831	85DCR	2871C
4-05	305	3	22150	4.3	944	3.4	757	90DCR	2557C
305 2X ME AVG				3L	22128M		1035F	765P	2620C

3-01	76%	3-08	82%
ST SR DF RA RW RL FA FU RH RUW UC UD TP TL RTR RTS			
33 26 35 26 30 24 25 35 38 37 30 23 26 22 34 45			

PPA 1730M 9F 10P / YD 931M -26F -8P
 CDCB PTA 08/01/2020 3RECS 59%R 10%ILE
 301M -0.17% -22F -0.08% -6P -217CM\$ -197NM\$ -150FM\$
 -2.2PL -0.3LIV -1.5DPR -2.0CCR 0.1HCR 2.81SCS -209GM\$
 0.0MFV -0.1DAB -0.2KET -0.2MAS -0.2MET -0.1RPL -1.19HTI
 AJCA 08/01/2020 PTAT 48%R -0.7 JUI -4.2 JPI 46%R -47

FRESH: 10/24/2019
 BRED: 04/02/2020 DUE: 01/06/2021 TO
 RIVER VALLEY CECE CHROME-ET
 JE840003012423929 7J1E5004
 CDCB GPTA S 08/01/2020 3551DAUS 508HRDS 32%RIP
 99%R 746M 0.03% 43F 91%ILE
 99%R -0.01% 25P 399CM\$ 391NM\$ 377FM\$ 369GM\$
 3.2PL -1.8LIV 0.5DPR 1.2CCR 1.2HCR 2.84SCS
 -0.2MFV 0.0DAB 0.4KET -0.7MAS -0.7MET 0.2RPL -2.84HTI
 AJCA 08/01/2020 1690DAUS
 GPTAT 99%R 2.1 GJUI 17.5 GJPI 97%R 110
 38.5 LBS MILK ON THE SEPTEMBER TEST
 23 SCC AVERAGE

HEARTWOOD FARM BREEDER & OWNER
 COBB, WI

ALL LYNNS LOUIE VALENTINO-ET
 USA 116279413 GT50K BBR 100 JH1C 7J1E1038
 CDCB GPTA S 08/01/2020 20296DAUS 2298HRDS 5%RIP
 99%R 272M -0.09% -6F 29%ILE
 99%R -0.03% 4P 86CM\$ 92NM\$ 105FM\$ 18GM\$
 2.5PL 3.2LIV -1.8DPR -2.6CCR 0.0HCR 2.96SCS
 0.3MFV 0.7DAB 0.2KET 1.1MAS 0.9MET 0.3RPL 8.85HTI
 AJCA 08/01/2020 9116DAUS
 GPTAT 99%R 1.1 GJUI 6.7 GJPI 99%R 9

BUTTERCREST JEVON GALVESTON 88%
 USA 116438597 GT3K BBR 100 JH1F
 TATTOO C354/C354
 DHIA HERD # 31-45-0129 CONTROL # 354
 1-11 305 2 22110 5.5 1220 3.8 835 101DCR 2889C
 2-11 305 2 25240 5.5 1400 3.6 904 102DCR 3125C
 305 2X ME AVG 2L 29812M 1608F 1078P 3728C
 PPA 5329M 289F 202P / YD 3951M 208F 147P
 CDCB GPTA S 11/03/2020 2RECS 88%R 46%ILE
 249M 0.06% 24F 0.02% 13P 39CM\$ 31NM\$ 13FM\$
 -1.9PL -2.4LIV -0.9DPR -1.4CCR -3.3HCR 3.04SCS 12GM\$
 0.0MFV -0.2DAB 0.1KET -0.3MAS -0.1MET 0.6RPL -0.97HTI
 AJCA 11/03/2020 GPTAT 82%R 0.1 GJUI -7.2 GJPI 83%R 5

SUN VALLEY NATHAN A ONE
 USA 114960414 GT50K BBR 100 JH1F 14J1E488
 CDCB GPTA S 08/01/2020 195DAUS 57HRDS 4%RIP
 96%R 149M -0.02% 2F 14%ILE
 96%R -0.01% 4P -27CM\$ -27NM\$ -27FM\$ -59GM\$
 -1.0PL -1.3LIV -1.8DPR -2.4CCR 0.5HCR 2.95SCS
 0.0MFV 0.1DAB -0.1KET 0.2MAS 0.8MET 0.3RPL 1.14HTI
 AJCA 08/01/2020 73DAUS
 GPTAT 91%R -0.4 GJUI 2.0 GJPI 91%R -5

HEARTWOOD GERONIMO 1203 {2}
 USA 118315869
 TATTOO /H1203
 CDCB PTA 08/01/2020 ORECS 24%R 3%ILE
 323M -0.29% -47F -0.12% -15P -443CM\$ -407NM\$ -325FM\$
 -5.8PL 0.8LIV 0.8DPR 0.8CCR -0.2HCR 2.84SCS -331GM\$
 0.1MFV -0.4DAB -0.3KET -0.5MAS -1.1MET -0.5RPL -2.76HTI
 AJCA 08/01/2020 PTAT 15%R -1.4 JUI -13.9 JPI 16%R -92
 SIRE: C-BAR HALLMARK GERONIMO GJPI -34 6%ILE

NEXT DAM:
 HEARTWOOD PJS 893 {1}

LOT 2091 HEARTWOOD RAINIER 2091 {5} USA 067552091

BORN 04/25/2014

DHIA HERD # 35-25-1514 CONTROL # 2091
 FEMALE EFI 6.7% AMERICAN ID 2091/2091

2-00 305 3 13100 5.1 664 3.8 503 88DCR 1740C
 3-05 305 3 15370 4.9 760 3.9 600 94DCR 2049C
 4-06 305 3 14610 4.6 668 3.9 577 96DCR 1872C
 305 2X ME AVG 3L 15180M 735F 594P 1998C

2-03 77% 4-00 77% 5-04 81%
 ST SR DF RA RW RL FA FU RH RUW UC UD TP TL RTR RTS
 39 44 31 24 39 21 33 32 33 37 14 19 35 26 24 31

PPA -2582M -114F -92P / YD -2074M -86F -73P
 CDCB PTA 08/01/2020 4RECS 56%R 5%ILE
 -1025M 0.03% -44F 0.01% -36P -317CM\$ -309NM\$ -291FM\$
 -0.2PL 1.6LIV 1.8DPR 2.2CCR -0.6HCR 2.99SCS -244GM\$
 0.0MFV -0.3DAB -0.3KET 0.4MAS -0.5MET -0.2RPL -1.34HTI
 AJCA 08/01/2020 PTAT 47%R -1.4 JUI -11.8 JPI 42%R -71
 ST SR DF RA RW RL FA FU
 -2.1 -1.1 -1.5 L0.2 -1.2 S0.1 L0.2 -2.3
 RH RUW UC UD TP TL RTR RTS
 -1.4 -1.5 -0.8 D1.6 W1.2 S0.6 W1.2 C0.3

SIRE:

COMERICA RAINIER
 USA 118538556
 CDCB PTA 08/01/2020 44DAUS 1HRDS 0%RIP
 82%R -958M -0.05% -57F 3%ILE
 83%R -0.05% -46P -515CM\$ -484NM\$ -419FM\$ -414GM\$
 -3.5PL 1.6LIV 0.6DPR 0.7CCR -1.2HCR 3.14SCS
 0.1MFV -0.4DAB -0.3KET -0.5MAS -1.1MET -0.5RPL -2.76HTI
 AJCA 08/01/2020 39DAUS
 PTAT 76%R -0.9 JUI -9.6 JPI 68%R -139

DAM:

HEARTWOOD COCONUT 1876 {4}
 USA 118683630
 TATTOO /H1876
 DHIA HERD # 35-25-1514 CONTROL # 1876
 1-11 305 3 17380 5.4 942 3.8 658 86DCR 2277C
 3-00 290 3 17780 4.9 880 4.1 724 84DCR 2416C
 3-11 285 3 14570 5.1 736 3.9 571 86DCR 1971C
 4-10 302 3 11930 5.3 628 4.2 502 93DCR 1704C
 5-10 305 3 17690 4.6 815 4.0 709 94DCR 2291C
 6-10 305 3 16520 5.0 824 3.8 626 96DCR 2166C
 305 2X ME AVG 6L 16428M 846F 658P 2236C

2-03 76% 3-06 78%
 ST SR DF RA RW RL FA FU RH RUW UC UD TP TL RTR RTS
 33 26 34 26 33 23 34 26 25 32 23 26 34 23 34 15

PPA -2265M -103F -60P / YD -2160M -77F -54P
 CDCB PTA 08/01/2020 5RECS 57%R 9%ILE
 -1051M 0.08% -34F 0.06% -26P -205CM\$ -215NM\$ -236FM\$
 -0.6PL 1.4LIV 3.2DPR 3.9CCR 0.3HCR 2.96SCS -119GM\$
 -0.1MFV -0.3DAB -0.2KET 1.4MAS 0.1MET 0.2RPL -0.01HTI
 AJCA 08/01/2020 PTAT 46%R -1.3 JUI -12.1 JPI 44%R -32

SISTER(S):

HEARTWOOD DIMENSION 2416 {4} 82%
 2-02 305 3 12790 5.7 733 4.1 527 96DCR 1825C
 SELLING AS LOT 2416

FRESH: 12/07/2019

BRED: 02/20/2020 DUE: 11/25/2020 TO
 JX AHLEM FRISCO PINE {6}-ET
 USA 067823956 7JJE1699
 CDCB GPTA S 08/01/2020 0%RIP
 77%R -118M 0.14% 24F 80%ILE
 77%R 0.13% 23P 369CM\$ 324NM\$ 229FM\$ 329GM\$
 4.0PL -1.6LIV 1.6DPR 2.1CCR 3.8HCR 2.93SCS
 0.0MFV 0.2DAB -0.1KET -0.8MAS 0.1MET 0.1RPL -0.51HTI
 AJCA 08/01/2020 ODAUS
 GPTAT 79%R 1.1 GJUI 12.8 GJPI 73%R 89

BRED USING SEXED SEMEN

38.5 LBS MILK ON THE SEPTEMBER TEST
 47 SCC AVERAGE

HEARTWOOD FARM BREEDER & OWNER
 COBB, WI

BRIDON REMAKE COMERICA-ET
 JECAN000008422994 GTHD BBR 100 JH1F 200JJE131
 CDCB GPTA S 08/01/2020 5121DAUS 1657HRDS 4%RIP
 99%R -2077M 0.25% -53F 2%ILE
 99%R 0.05% -67P -561CM\$ -552NM\$ -535FM\$ -500GM\$
 -3.5PL -2.8LIV -1.0DPR -1.5CCR -1.5HCR 3.03SCS
 -0.1MFV -0.8DAB -0.8KET 2.6MAS 0.2MET 0.5RPL -0.72HTI
 AJCA 08/01/2020 3337DAUS
 GPTAT 99%R 0.3 GJUI 5.6 GJPI 97%R -170

RGR RAINDROP-ET

USA 061870691
 DHIA HERD # 42-31-0763 CONTROL # 101
 3-01 299 2 13540 6.1 829 4.0 536 101DCR 1855C
 4-00 305 2 14330 6.1 873 4.0 572 101DCR 1980C
 305 2X ME AVG 2L 14602M 886F 578P 2002C
 PPA -5088M -94F -125P / YD -4816M -125F -133P
 CDCB PTA 08/01/2020 5RECS 59%R 3%ILE
 -2349M 0.25% -67F 0.10% -67P -392CM\$ -397NM\$ -409FM\$
 1.4PL 2.7LIV 2.9DPR 3.4CCR 1.4HCR 3.00SCS -298GM\$
 0.0MFV -0.2DAB -0.7KET 0.7MAS 0.5MET 0.2RPL -0.27HTI
 AJCA 08/01/2020 PTAT 44%R -0.9 JUI -2.5 JPI 50%R -114

HEARTWOOD APPARTITION COCONUT {5}

USA 118538547
 CDCB PTA 08/01/2020 16DAUS 1HRDS 0%RIP
 73%R -1423M 0.23% -23F 11%ILE
 75%R 0.14% -24P -82CM\$ -113NM\$ -182FM\$ -26GM\$
 -0.3PL 2.1LIV 3.2DPR 3.4CCR 0.9HCR 2.92SCS
 0.1MFV -0.2DAB 0.0KET 1.7MAS 0.3MET 0.4RPL 3.41HTI
 AJCA 08/01/2020 13DAUS
 PTAT 62%R -1.2 JUI -3.6 JPI 64%R -7

HEARTWOOD HOLLYWOOD 1627 {3}

USA 118187983
 TATTOO /H1627
 DHIA HERD # 35-25-1514 CONTROL # 1627
 1-10 305 3 16080 4.7 761 3.5 564 65DCR 1949C
 3-02 305 3 19090 4.2 794 3.7 711 85DCR 2258C
 4-03 290 3 21380 4.1 887 3.7 799 85DCR 2530C
 5-02 305 3 22920 4.3 992 3.7 843 88DCR 2757C
 6-03 305 3 21570 5.2 1131 3.7 788 91DCR 2725C
 7-03 305 3 18900 4.9 918 4.0 756 94DCR 2521C
 305 2X ME AVG 6L 19527M 902F 730P 2419C
 PPA 478M -18F 4P / YD -774M -51F -36P
 CDCB PTA 08/01/2020 4RECS 59%R 8%ILE
 -679M -0.01% -35F -0.02% -28P -261CM\$ -250NM\$ -225FM\$
 -0.7PL -0.1LIV 2.0DPR 3.1CCR -0.5HCR 2.93SCS -174GM\$
 -0.3MFV -0.5DAB -0.4KET 1.0MAS -0.1MET -0.1RPL -4.13HTI
 AJCA 08/01/2020 PTAT 46%R -1.0 JUI -8.1 JPI 48%R -55
 SIRE: SENN-SATIONAL BARKLY HOLLYWOOD GJPI -19 13%ILE

NEXT DAM:

HEARTWOOD BOSCO 933 {2}
 SIRE: EDGINGTON SAMBO BOSCO

4TH DAM:

HEARTWOOD PJS DM933 {1}

LOT 2092 HEARTWOOD RAINIER 2092 {3} USA 067552092

BORN 04/26/2014

DHIA HERD # 35-25-1514 CONTROL # 2092
 FEMALE EFI 6.8% AMERICAN ID 2092/2092

1-11 305 3 19610 4.7 914 3.5 683 89DCR 2360C
 3-05 299 3 13310 4.8 644 3.8 505 93DCR 1731C
 4-08 305 3 24200 4.9 1194 3.5 854 97DCR 2952C
 305 2X ME AVG 3L 19954M 958F 721P 2482C

2-09 77% 5-10 82%
 ST SR DF RA RW RL FA FU RH RUW UC UD TP TL RTR RTS
 42 36 42 29 32 27 28 37 34 26 27 16 28 26 39 22

PPA 355M -2F -3P / YD -353M -5F -20P
 CDCB PTA 08/01/2020 4RECS 56%R 13%ILE
 -525M 0.06% -13F 0.00% -20P -161CM\$ -153NM\$ -137FM\$
 -0.3PL 1.3LIV 1.0DPR 1.6CCR 0.2HCR 3.03SCS -121GM\$
 0.0MFV -0.3DAB -0.3KET 0.1MAS -0.8MET -0.3RPL -2.03HTI
 AJCA 08/01/2020 PTAT 39%R -1.2 JUI -10.2 JPI 42%R -41
 ST SR DF RA RW RL FA FU
 -1.0 0.2 -1.0 H0.6 -0.1 P0.2 L0.2 -1.8
 RH RUW UC UD TP TL RTR RTS
 -1.2 -0.3 0.0 D2.5 W0.9 S0.7 W0.4 B0.3

SISTER(S):
 JX HEARTWOOD GOLDA 2194 {3} 77%
 4-03 305 3 20380 7.0 1425 4.2 855 94DCR 2962C
 SELLING AS LOT 2194

SIRE:
 COMERICA RAINIER
 USA 118538556
 CDCB PTA 08/01/2020 44DAUS 1HRDS 0%RIP
 82%R -958M -0.05% -57F 3%ILE
 83%R -0.05% -46P -515CM\$ -484NM\$ -419FM\$ -414GM\$
 -3.5PL 1.6LIV 0.6DPR 0.7CCR -1.2HCR 3.14SCS
 0.1MFV -0.4DAB -0.3KET -0.5MAS -1.1MET -0.5RPL -2.76HTI
 AJCA 08/01/2020 39DAUS
 PTAT 76%R -0.9 JUI -9.6 JPI 68%R -139

DAM:
 HEARTWOOD RUSSELL 1810 {2}
 USA 118683229
 TATTOO /H1810
 DHIA HERD # 35-25-1514 CONTROL # 1810
 2-02 285 3 13200 6.3 836 3.9 511 82DCR 1768C
 3-01 303 3 17650 6.4 1137 4.0 713 85DCR 2469C
 305 2X ME AVG 3L 13820M 891F 548P 1898C
 3-03 81%
 ST SR DF RA RW RL FA FU RH RUW UC UD TP TL RTR RTS
 30 28 35 32 19 36 27 32 37 35 35 23 26 22 42 33
 PPA -2262M 29F -54P / YD -1837M 26F -38P
 CDCB PTA 08/01/2020 3RECS 58%R 37%ILE
 -664M 0.23% 16F 0.05% -13P 10CM\$ -3NM\$ -29FM\$
 -0.3PL 0.7LIV 1.2DPR 2.1CCR 0.8HCR 2.94SCS 24GM\$
 0.0MFV -0.2DAB -0.3KET 0.7MAS -0.4MET -0.2RPL -0.33HTI
 AJCA 08/01/2020 PTAT 33%R -1.1 JUI -7.6 JPI 46%R 3

FRESH: 12/22/2019
 BRED: 03/05/2020 DUE: 12/09/2020 TO
 RIVER VALLEY CECE CHROME-ET
 JE840003012423929 7JE5004
 CDCB GPTA S 08/01/2020 3551DAUS 508HRDS 32%RIP
 99%R 746M 0.03% 43F 91%ILE
 99%R -0.01% 25P 399CM\$ 391NM\$ 377FM\$ 369GM\$
 3.2PL -1.8LIV 0.5DPR 1.2CCR 1.2HCR 2.84SCS
 -0.2MFV 0.0DAB 0.4KET -0.7MAS -0.7MET 0.2RPL -2.84HTI
 AJCA 08/01/2020 1690DAUS
 GPTAT 99%R 2.1 GJUI 17.5 GJPI 97%R 110
 53.9 LBS MILK ON THE SEPTEMBER TEST
 76 SCC AVERAGE

HEARTWOOD FARM & DANIELS NATHA BREEDER & OWNER
 COBB, WI

BRIDON REMAKE COMERICA-ET
 JECAN00008422994 GTHD BBR 100 JH1F 200JE131
 CDCB GPTA S 08/01/2020 512DAUS 1657HRDS 4%RIP
 99%R -2077M 0.25% -53F 2%ILE
 99%R 0.05% -67P -561CM\$ -552NM\$ -535FM\$ -500GM\$
 -3.5PL -2.8LIV -1.0DPR -1.5CCR -1.5HCR 3.03SCS
 -0.1MFV -0.8DAB -0.8KET 2.6MAS 0.2MET 0.5RPL -0.72HTI
 AJCA 08/01/2020 3337DAUS
 GPTAT 99%R 0.3 GJUI 5.6 GJPI 97%R -170

RGR RAINDROP-ET 90%
 USA 061870691
 DHIA HERD # 42-31-0763 CONTROL # 101
 3-01 299 2 13540 6.1 829 4.0 536 101DCR 1855C
 4-00 305 2 14330 6.1 873 4.0 572 101DCR 1980C
 305 2X ME AVG 2L 14602M 886F 578P 2002C
 PPA -5088M -94F -125P / YD -4816M -125F -133P
 CDCB PTA 08/01/2020 5RECS 59%R 3%ILE
 -2349M 0.25% -67F 0.10% -67P -392CM\$ -397NM\$ -409FM\$
 1.4PL 2.7LIV 2.9DPR 3.4CCR 1.4HCR 3.00SCS -298GM\$
 0.0MFV -0.2DAB -0.7KET 0.7MAS 0.5MET 0.2RPL -0.27HTI
 AJCA 08/01/2020 PTAT 44%R -0.9 JUI -2.5 JPI 50%R -114

WILL DO MOR RUSSELL (TWIN)
 USA 113678558 GF50K BBR 100 JH1C 14JE437
 CDCB GPTA S 08/01/2020 702DAUS 208HRDS 4%RIP
 98%R -693M 0.15% -2F 11%ILE
 98%R 0.07% -12P -86CM\$ -102NM\$ -137FM\$ -111GM\$
 -0.8PL 0.5LIV -0.6DPR 0.0CCR -0.6HCR 2.88SCS
 -0.1MFV 0.0DAB -0.3KET 2.0MAS 0.0MET 0.0RPL 2.11HTI
 AJCA 08/01/2020 220DAUS
 GPTAT 94%R -0.6 GJUI -6.0 GJPI 95%R -30

HEARTWOOD PJS 1367 {1} 82%
 USA 118315999
 TATTOO /H1367
 CDCB PTA 08/01/2020 ORECS 22%R 18%ILE
 -613M 0.15% 1F 0.01% -20P -111CM\$ -110NM\$ -106FM\$
 -1.9PL 0.2LIV 2.4DPR 3.4CCR 2.1HCR 2.95SCS -30GM\$
 0.1MFV -0.5DAB -0.3KET -0.5MAS -0.8MET -0.4RPL -3.05HTI
 AJCA 08/01/2020 PTAT 10%R -1.4 JUI -8.7 JPI 16%R -18

SISTER(S):
 HEARTWOOD BELLRINGER 1662 {3} 85%
 1-11 305 3 15480 5.4 841 3.8 593 77DCR 2052C

NEXT DAM:
 HEARTWOOD HOT 988 {2}
 SIRE: ISDK JAS HOT GJPI -27 9%ILE

4TH DAM:
 HEARTWOOD PJS 841 {1}

LOT 2094 HEARTWOOD RAINIER 2094 {6} USA 067552094

BORN 05/04/2014

DHIA HERD # 35-25-1514 CONTROL # 2094
 FEMALE EFI 6.4% AMERICAN ID 2094/2094

1-11 305 3 15580 6.6 1024 3.8 592 87DCR 2048C
 2-10 305 3 12840 5.2 666 3.8 487 91DCR 1685C
 4-00 273 3 14010 4.9 684 3.6 504 92DCR 1742C
 4-11 305 3 14820 5.3 785 3.9 572 93DCR 1979C
 15612 954 531 PME
 305 2X ME AVG 4L 15412M 871F 589P 2039C

2-02 81% 3-04 81%
 ST SR DF RA RW RL FA FU RH RUW UC UD TP TL RTR RTS
 33 35 35 28 35 32 26 32 33 32 29 21 27 17 41 24

PPA -2452M -103F -85P / YD -1841M -81F -70P
 CDCB PTA 08/01/2020 4RECS 58%R 4%ILE
 -879M 0.00% -43F -0.01% -35P -359CM\$ -342NM\$ -308FM\$
 -0.7PL 0.5LIV 1.6DPR 1.9CCR -0.5HCR 3.13SCS -275GM\$
 0.0MFV -0.3DAB -0.3KET 0.5MAS -0.5MET -0.2RPL -1.16HTI
 AJCA 08/01/2020 PTAT 47%R -1.1 JUI -12.6 JPI 43%R -92
 ST SR DF RA RW RL FA FU
 -1.5 0.3 -0.7 H0.2 -0.1 S0.1 S0.2 -2.0
 RH RUW UC UD TP TL RTR RTS
 -1.4 -0.4 -0.1 D3.2 W0.2 S0.6 W0.1 B0.0

DAUGHTER(S):

HEARTWOOD DISCO 2778
 SELLING AS LOT 2778
 JX HEARTWOOD AVON 2635 {3}
 PROJECTED TO 15,377M, 749F, 538P ME AT 1-10
 SELLING AS LOT 2635

SISTER(S):

JX HEARTWOOD GOLDA 2200 {4} 81%
 2-01 305 3 19360 4.6 900 3.5 672 93DCR 2322C

SIRE:

COMERICA RAINIER
 USA 118538556
 CDCB PTA 08/01/2020 44DAUS 1HRDS 0%RIP
 82%R -958M -0.05% -57F 3%ILE
 83%R -0.05% -46P -515CM\$ -484NM\$ -419FM\$ -414GM\$
 -3.5PL 1.6LIV 0.6DPR 0.7CCR -1.2HCR 3.14SCS
 0.1MFV -0.4DAB -0.3KET -0.5MAS -1.1MET -0.5RPL -2.76HTI
 AJCA 08/01/2020 39DAUS
 PTAT 76%R -0.9 JUI -9.6 JPI 68%R -139

DAM:

HEARTWOOD ASHTON 1839 {5}
 USA 118683489
 TATTOO /H1839
 DHIA HERD # 35-25-1514 CONTROL # 1839
 2-01 296 3 16920 5.4 906 3.5 587 86DCR 2028C
 3-00 305 3 19380 4.3 841 3.7 713 85DCR 2335C
 4-01 305 3 18550 4.5 838 3.7 684 89DCR 2290C
 5-00 305 3 17120 4.3 734 3.7 638 93DCR 2061C
 305 2X ME AVG 5L 16876M 810F 642P 2135C

3-02 75% 3-08 77%
 ST SR DF RA RW RL FA FU RH RUW UC UD TP TL RTR RTS
 32 26 30 27 32 18 23 25 28 27 26 18 26 23 34 27

PPA -585M -67F -39P / YD -887M -68F -45P
 CDCB PTA 08/01/2020 5RECS 61%R 4%ILE
 -549M -0.06% -38F -0.03% -26P -383CM\$ -364NM\$ -324FM\$
 -2.6PL -0.8LIV 2.2DPR 2.5CCR -0.2HCR 3.18SCS -270GM\$
 -0.1MFV -0.3DAB -0.4KET 1.5MAS 0.2MET 0.2RPL -0.06HTI
 AJCA 08/01/2020 PTAT 49%R -1.9 JUI -18.1 JPI 46%R -85

FRESH: 07/19/2020
 BRED: 10/01/2020 DUE: 07/07/2021 TO
 BAR MB CRAZE CASTRO
 JE840003151584695 14JE1762
 CDCB GPTA S 08/01/2020 0%RIP
 77%R 320M 0.06% 29F 91%ILE
 78%R 0.02% 16P 404CM\$ 391NM\$ 365FM\$ 324GM\$
 5.3PL 2.2LIV -0.4DPR 0.0CCR -0.3HCR 2.88SCS
 0.1MFV 0.5DAB 0.0KET 0.4MAS 0.0MET -0.1RPL 3.91HTI
 AJCA 08/01/2020 ODAUS
 GPTAT 79%R 1.7 GJUI 13.7 GJPI 74%R 103
 79.5 LBS MILK ON THE SEPTEMBER TEST
 107 SCC AVERAGE

HEARTWOOD FARM BREEDER & OWNER
 COBB, WI

BRIDON REMAKE COMERICA-ET
 JECAN00008422994 GTHD BBR 100 JH1F 200JE131
 CDCB GPTA S 08/01/2020 512DAUS 1657HRDS 4%RIP
 99%R -2077M 0.25% -53F 2%ILE
 99%R 0.05% -67P -561CM\$ -552NM\$ -535FM\$ -500GM\$
 -3.5PL -2.8LIV -1.0DPR -1.5CCR -1.5HCR 3.03SCS
 -0.1MFV -0.8DAB -0.8KET 2.6MAS 0.2MET 0.5RPL -0.72HTI
 AJCA 08/01/2020 3337DAUS
 GPTAT 99%R 0.3 GJUI 5.6 GJPI 97%R -170

RGR RAINDROP-ET 90%
 USA 061870691

DHIA HERD # 42-31-0763 CONTROL # 101
 3-01 299 2 13540 6.1 829 4.0 536 101DCR 1855C
 4-00 305 2 14330 6.1 873 4.0 572 101DCR 1980C
 305 2X ME AVG 2L 14602M 886F 578P 2002C
 PPA -5088M -94F -125P / YD -4816M -125F -133P
 CDCB PTA 08/01/2020 5RECS 59%R 3%ILE
 -2349M 0.25% -67F 0.10% -67P -392CM\$ -397NM\$ -409FM\$
 1.4PL 2.7LIV 2.9DPR 3.4CCR 1.4HCR 3.00SCS -298GM\$
 0.0MFV -0.2DAB -0.7KET 0.7MAS 0.5MET 0.2RPL -0.27HTI
 AJCA 08/01/2020 PTAT 44%R -0.9 JUI -2.5 JPI 50%R -114

HEARTWOOD HICKORY ASHTON {4}

USA 118155775
 CDCB PTA 08/01/2020 21DAUS 1HRDS 0%RIP
 75%R -515M -0.10% -46F 3%ILE
 78%R -0.06% -32P -413CM\$ -383NM\$ -319FM\$ -288GM\$
 -2.2PL -0.9LIV 2.1DPR 2.3CCR -0.2HCR 3.17SCS
 -0.1MFV -0.4DAB -0.5KET 1.7MAS -0.1MET 0.1RPL -0.45HTI
 AJCA 08/01/2020 13DAUS
 PTAT 60%R -1.1 JUI -11.6 JPI 63%R -105

HEARTWOOD HICKORY 1565 84%
 USA 118183288
 TATTOO /H1565

DHIA HERD # 35-25-1514 CONTROL # 1565
 PPA -2213M -153F -97P / YD -5788M -357F -231P
 CDCB PTA 08/01/2020 1RECS 52%R 3%ILE
 -557M -0.08% -43F -0.04% -29P -430CM\$ -409NM\$ -363FM\$
 -3.2PL -1.1LIV 1.4DPR 1.9CCR -0.3HCR 3.07SCS -324GM\$
 -0.1MFV -0.3DAB -0.3KET 1.2MAS 0.5MET 0.2RPL -0.35HTI
 AJCA 08/01/2020 PTAT 36%R -1.9 JUI -17.2 JPI 40%R -92
 SIRE: HEARTWOOD HICKORY

NEXT DAM:

HEARTWOOD NICHOLAS 1260
 4-07 305 3 21620 4.1 879 3.4 729 67DCR 2415C
 SIRE: WETUMPKA LEMVIG NICHOLAS-ET GJPI -58 6%ILE

4TH DAM:

EDGINGTON RORY 850

LOT 2095 JX HEARTWOOD CLARK 2095 {4} USA 067552095

BORN 05/01/2014

DHIA HERD # 35-25-1514 CONTROL # 2095
 FEMALE EFI 7.2% AMERICAN ID 2095/2095

1-11 305 3 18110 6.2 1114 4.0 729 87DCR 2524C
 3-02 305 3 15890 6.0 959 4.4 700 93DCR 2426C
 4-03 288 3 13670 5.5 755 4.2 576 95DCR 1995C
 5-03 305 3 18040 6.2 1126 4.3 767 93DCR 2658C
 14633 746 635 PME
 305 2X ME AVG 4L 18146M 1088F 760P 2634C

2-03 83% 3-04 84%
 ST SR DF RA RW RL FA FU RH RUW UC UD TP TL RTR RTS
 35 35 32 36 37 32 26 36 32 34 34 23 28 22 31 27

PPA -842M 56F 18P / YD -1279M -3F -7P
 CDCB PTA 08/01/2020 4RECS 56%R 20%ILE
 -727M 0.10% -15F 0.09% -9P -76CM\$ -91NM\$ -128FM\$
 1.0PL 2.2LIV 0.0DPR 0.3CCR -0.4HCR 3.26SCS -99GM\$
 0.1MFV 0.1DAB 0.2KET -1.0MAS 0.4MET 0.3RPL 0.29HTI
 AJCA 08/01/2020 PTAT 44%R -0.4 JUI -2.8 JPI 46%R -36
 ST SR DF RA RW RL FA FU
 -0.1 0.9 -1.1 L1.2 0.2 P0.4 L0.5 -0.6
 RH RUW UC UD TP TL RTR RTS
 0.0 0.3 -0.1 D1.0 W0.4 L0.1 W0.6 B0.3

DAUGHTER(S):
 JX HEARTWOOD DASHIELL 2949 {5}
 SELLING AS LOT 2949
 JX HEARTWOOD PRIAPUS 2674 {4}
 SELLING AS LOT 2674

SIRE:
 JX OOMSDALE CC VALET CLARK {3}-ET
 USA 067138561 GT50K BBR 88 7JE1179
 CDCB GPTA M 08/01/2020 574DAUS 101HRDS 2%RIP
 98%R 319M -0.10% -6F 21%ILE
 98%R 0.06% 24P 76CM\$ 63NM\$ 27FM\$ -5GM\$
 1.9PL 3.6LIV -1.4DPR -1.7CCR -0.3HCR 3.48SCS
 0.2MFV 0.5DAB 0.4KET -3.3MAS 0.5MET 0.3RPL -0.62HTI
 AJCA 08/01/2020 341DAUS
 GPTAT 97%R 0.3 GJUI 2.2 GJPI 95%R -2M

DAM:
 HEARTWOOD ACHIEVER 1177
 USA 118183215
 TATTOO /H1177
 DHIA HERD # 35-25-1514 CONTROL # 1177
 5-01 305 3 18960 4.5 845 3.6 677 67DCR 2290C
 6-02 305 3 20010 4.7 935 3.9 772 85DCR 2569C
 7-01 305 3 23740 5.0 1195 3.9 933 87DCR 3208C
 8-01 305 3 20330 4.5 911 3.7 759 83DCR 2511C
 9-02 238 2 14040 4.8 668 3.7 519 81DCR 1788C
 305 2X ME AVG 5L 18197M 899F 707P 2410C

8-09 83%
 ST SR DF RA RW RL FA FU RH RUW UC UD TP TL RTR RTS
 34 36 35 38 26 32 26 34 30 34 27 22 29 26 35 30
 CDCB PTA 08/01/2020 0RECS 30%R 2%ILE
 -1652M 0.13% -55F 0.06% -49P -431CM\$ -431NM\$ -433FM\$
 -1.0PL 0.7LIV 1.2DPR 1.9CCR -0.8HCR 3.00SCS -363GM\$
 -0.1MFV -0.2DAB -0.1KET 1.3MAS 0.4MET 0.2RPL 0.50HTI
 AJCA 08/01/2020 PTAT 23%R -1.6 JUI -10.2 JPI 25%R-111

SISTER(S):
 HEARTWOOD APPARITION 1481 81%
 6-01 305 3 26540 5.3 1407 3.8 1020 87DCR 3530C

FRESH: 08/08/2020
 BRED: 10/01/2020 DUE: 07/07/2021 TO
 BAR MB CRAZE CASTRO
 JE840003151584695 14JE1762
 CDCB GPTA S 08/01/2020 0%RIP
 77%R 320M 0.06% 29F 91%ILE
 78%R 0.02% 16P 404CM\$ 391NM\$ 365FM\$ 324GM\$
 5.3PL 2.2LIV -0.4DPR 0.0CCR -0.3HCR 2.88SCS
 0.1MFV 0.5DAB 0.0KET 0.4MAS 0.0MET -0.1RPL 3.91HTI
 AJCA 08/01/2020 ODAUS
 GPTAT 79%R 1.7 GJUI 13.7 GJPI 74%R 103
 71.8 LBS MILK ON THE SEPTEMBER TEST
 66 SCC AVERAGE

HEARTWOOD FARM BREEDER & OWNER
 COBB, WI

ALL LYNNS LOUIE VALENTINO-ET
 USA 116279413 GT50K BBR 100 JH1C 7JE1038
 CDCB GPTA S 08/01/2020 20296DAUS 2298HRDS 5%RIP
 99%R 272M -0.09% -6F 29%ILE
 99%R -0.03% 4P 86CM\$ 92NM\$ 105FM\$ 18GM\$
 2.5PL 3.2LIV -1.8DPR -2.6CCR 0.0HCR 2.96SCS
 0.3MFV 0.7DAB 0.2KET 1.1MAS 0.9MET 0.3RPL 8.85HTI
 AJCA 08/01/2020 9116DAUS
 GPTAT 99%R 1.1 GJUI 6.7 GJPI 99%R 9

JX OOMSDALE GRATITUDE COUNTRY CC {2}-ET 90%
 USA 067010258 GT50K BBR 75
 DHIA HERD # 21-10-0386 CONTROL # 258
 1-10 305 3 18140 4.4 797 3.7 675 99DCR 2212C
 3-07 305 3 21430 4.6 984 3.9 828 100DCR 2726C
 5-03 305 3 18750 5.5 1034 3.8 708 100DCR 2449C
 305 2X ME AVG 3L 18648M 908F 725P 2407C
 PPA 1012M 70F 77P / YD 274M 12F 39P
 CDCB GPTA M 11/03/2020 3RECS 90%R 36%ILE
 68M -0.03% -4F 0.05% 14P 4CM\$ -7NM\$ -36FM\$
 0.9PL 2.4LIV 0.9DPR 0.8CCR 0.8HCR 3.42SCS -9GM\$
 0.0MFV 0.2DAB 0.1KET -0.9MAS 0.0MET 0.0RPL -0.54HTI
 AJCA 11/03/2020 GPTAT 84%R -0.3 GJUI -4.2 GJPI 86%R -13M

MARAH DELIGHT ACHIEVER-ET
 USA 114386830
 PA -2285M -59F -63P
 -462CM\$ -472NM\$ -493FM\$
 -1.4PL 1.7DPR 2.2CCR -2.5HCR 2.96SCS
 PA TYPE -1.1 JPI 37%R -131

EDGINGTON AVENGER 996
 USA 118183103
 TATTOO /E996
 DHIA HERD # 35-25-1514 CONTROL # 996
 PPA -3075M -160F -97P / YD -3663M -193F -122P
 CDCB PTA 08/01/2020 1RECS 50%R 2%ILE
 -850M -0.08% -57F 0.01% -30P -450CM\$ -441NM\$ -424FM\$
 -2.4PL -0.3LIV 0.8DPR 1.0CCR 0.1HCR 3.05SCS -374GM\$
 -0.1MFV -0.1DAB -0.1KET 1.1MAS 0.7MET 0.3RPL 0.77HTI
 AJCA 08/01/2020 PTAT 31%R -2.2 JUI -16.2 JPI 42%R-100
 SIRE: NORSE STAR PARADE AVENGER-ET GJPI -74 3%ILE

NEXT DAM:
 WHITCOMB VIEW SARI
 SIRE: DAR VIEW SKY LINE FROSTY GJPI -67 3%ILE

4TH DAM:
 WINDMILL HILL LESTER SARI 86%
 7-05 305 2 15460 5.4 836 3.5 537 71DCR 1856C

LOT 2101 HEARTWOOD RAINIER 2101 {4} USA 067552101

BORN 05/07/2014

DHIA HERD # 35-25-1514 CONTROL # 2101
 FEMALE EFI 7.1% AMERICAN ID 2101/2101

1-11 305 3 13260 5.8 774 3.9 511 84DCR 1768C
 2-11 247 3 12940 5.4 693 3.7 478 89DCR 1653C
 3-10 245 3 14120 4.1 579 3.6 504 87DCR 1625C
 305 2X ME AVG 4L 14913M 760F 560P 1903C

2-02 78% 3-04 78%
 ST SR DF RA RW RL FA FU RH RUW UC UD TP TL RTR RTS
 37 36 31 28 38 27 22 18 30 28 27 26 19 19 38 27

PPA -2554M -111F -98P / YD -2037M -69F -80P
 CDCB PTA 08/01/2020 5RECS 60%R 4%ILE
 -1008M 0.08% -32F -0.02% -40P -357CM\$ -337NM\$ -297FM\$
 -1.7PL 1.2LIV 0.7DPR 1.0CCR -0.8HCR 3.18SCS -289GM\$
 0.0MFV -0.2DAB -0.2KET 0.4MAS -0.5MET -0.3RPL -0.82HTI
 AJCA 08/01/2020 PTAT 48%R -0.9 JUI -10.4 JPI 45%R-106
 ST SR DF RA RW RL FA FU
 -0.2 0.9 -0.8 H0.4 0.5 P0.3 S0.2 -1.4
 RH RUW UC UD TP TL RTR RTS
 -1.2 -0.4 0.4 D2.1 W0.5 L0.8 W0.7 B0.2

DAUGHTER(S):
 HEARTWOOD SAXON 2623 {5} 81%
 PROJECTED TO 14,746M, 759F, 508P ME AT 1-9
 SELLING AS LOT 2623

SIRE:
 COMERICA RAINIER
 USA 118538556
 CDCB PTA 08/01/2020 44DAUS 1HRDS 0%RIP
 82%R -958M -0.05% -57F 3%ILE
 83%R -0.05% -46P -515CM\$ -484NM\$ -419FM\$ -414GM\$
 -3.5PL 1.6LIV 0.6DPR 0.7CCR -1.2HCR 3.14SCS
 0.1MFV -0.4DAB -0.3KET -0.5MAS -1.1MET -0.5RPL -2.76HTI
 AJCA 08/01/2020 39DAUS
 PTAT 76%R -0.9 JUI -9.6 JPI 68%R -139

DAM:
 HEARTWOOD RUSSELL 1873 {3}
 USA 118683591
 TATTOO /H1873
 DHIA HERD # 35-25-1514 CONTROL # 1873
 2-00 293 3 15410 6.6 1023 3.6 561 85DCR 1940C
 2-10 305 3 16310 6.4 1044 3.8 612 85DCR 2117C
 305 2X ME AVG 2L 17382M 1157F 654P 2262C

3-00 81%
 ST SR DF RA RW RL FA FU RH RUW UC UD TP TL RTR RTS
 37 35 33 34 34 25 35 29 38 39 32 23 34 23 32 28
 PPA -2253M 77F -82P / YD -2004M 61F -69P
 CDCB PTA 08/01/2020 2RECS 58%R 12%ILE
 -941M 0.23% 1F 0.03% -29P -175CM\$ -173NM\$ -169FM\$
 -2.1PL 0.6LIV 0.2DPR 0.5CCR -0.5HCR 3.05SCS -148GM\$
 0.0MFV -0.1DAB -0.1KET 1.4MAS 0.1MET 0.0RPL 1.90HTI
 AJCA 08/01/2020 PTAT 44%R -0.5 JUI -9.7 JPI 48%R -60

FRESH: 04/22/2020
 BRED: 08/21/2020 DUE: 05/27/2021 TO
 AHLEM KWYNN RESPECT-ET
 USA 067823687 7JE1638
 CDCB GPTA S 08/01/2020 0%RIP
 78%R 169M 0.17% 44F 84%ILE
 78%R 0.04% 15P 361CM\$ 339NM\$ 294FM\$ 263GM\$
 3.0PL 0.0LIV -1.8DPR -0.3CCR 2.8HCR 2.69SCS
 0.1MFV -0.1DAB 0.1KET 0.8MAS -0.4MET 0.0RPL 1.93HTI
 AJCA 08/01/2020 ODAUS
 GPTAT 79%R 1.7 GJUI 13.1 GJPI 74%R 86
 28.2 LBS MILK ON THE SEPTEMBER TEST
 200 SCC AVERAGE

HEARTWOOD FARM BREEDER & OWNER
 COBB, WI

BRIDON REMAKE COMERICA-ET
 JECAN00008422994 GTHD BBR 100 JH1F 200JE131
 CDCB GPTA S 08/01/2020 512DAUS 1657HRDS 4%RIP
 99%R -2077M 0.25% -53F 2%ILE
 99%R 0.05% -67P -561CM\$ -552NM\$ -535FM\$ -500GM\$
 -3.5PL -2.8LIV -1.0DPR -1.5CCR -1.5HCR 3.03SCS
 -0.1MFV -0.8DAB -0.8KET 2.6MAS 0.2MET 0.5RPL -0.72HTI
 AJCA 08/01/2020 3337DAUS
 GPTAT 99%R 0.3 GJUI 5.6 GJPI 97%R -170

RGR RAINDROP-ET 90%
 USA 061870691
 DHIA HERD # 42-31-0763 CONTROL # 101
 3-01 299 2 13540 6.1 829 4.0 536 101DCR 1855C
 4-00 305 2 14330 6.1 873 4.0 572 101DCR 1980C
 305 2X ME AVG 2L 14602M 886F 578P 2002C
 PPA -5088M -94F -125P / YD -4816M -125F -133P
 CDCB PTA 08/01/2020 5RECS 59%R 3%ILE
 -2349M 0.25% -67F 0.10% -67P -392CM\$ -397NM\$ -409FM\$
 1.4PL 2.7LIV 2.9DPR 3.4CCR 1.4HCR 3.00SCS -298GM\$
 0.0MFV -0.2DAB -0.7KET 0.7MAS 0.5MET 0.2RPL -0.27HTI
 AJCA 08/01/2020 PTAT 44%R -0.9 JUI -2.5 JPI 50%R-114

WILL DO MOR RUSSELL (TWIN)
 USA 113678558 GF50K BBR 100 JH1C 14JE437
 CDCB GPTA S 08/01/2020 702DAUS 208HRDS 4%RIP
 98%R -693M 0.15% -2F 11%ILE
 98%R 0.07% -12P -86CM\$ -102NM\$ -137FM\$ -111GM\$
 -0.8PL 0.5LIV -0.6DPR 0.0CCR -0.6HCR 2.88SCS
 -0.1MFV 0.0DAB -0.3KET 2.0MAS 0.0MET 0.0RPL 2.11HTI
 AJCA 08/01/2020 220DAUS
 GPTAT 94%R -0.6 GJUI -6.0 GJPI 95%R -30

HEARTWOOD HIGH & DRY 1368 {2}
 USA 118316534
 TATTOO /H1368
 DHIA HERD # 35-25-1514 CONTROL # 1368
 3-07 305 3 15620 4.3 669 3.5 545 67DCR 1825C
 305 2X ME AVG 2L 10956M 494F 396P 1338C
 CDCB PTA 08/01/2020 ORECS 36%R 7%ILE
 -919M 0.09% -26F 0.00% -33P -263CM\$ -252NM\$ -229FM\$
 -1.9PL 0.7LIV 2.3DPR 2.4CCR -0.4HCR 3.11SCS -167GM\$
 0.0MFV -0.2DAB 0.0KET 0.9MAS 0.2MET -0.1RPL 0.67HTI
 AJCA 08/01/2020 PTAT 30%R -0.6 JUI -6.6 JPI 32%R -63
 SIRE: HIGH & DRY MAJOR IMPULS-ET GJPI -24 7%ILE

NEXT DAM:
 HEARTWOOD BELLES CHAIRMAN 990 {1}
 SIRE: GIPRAT BELLES CHAIRMAN-ET GJPI -90 3%ILE

LOT 2103 JX HEARTWOOD ZIPPER 2103 {5} USA 067552103

BORN 05/08/2014

DHIA HERD # 35-25-1514 CONTROL # 2103
 FEMALE EFI 5.6% AMERICAN ID 2103/2103

2-02 305 3 23940 4.7 1124 3.3 788 87DCR 2721C
 3-06 305 3 25040 4.2 1052 3.4 843 94DCR 2849C
 4-06 305 3 20470 3.8 769 3.4 690 96DCR 2186C
 18733 894 629 PME
 305 2X ME AVG 3L 24291M 1039F 817P 2730C

2-02 82% 4-00 82%
 ST SR DF RA RW RL FA FU RH RUW UC UD TP TL RTR RTS
 36 32 28 23 32 27 28 27 37 32 18 18 32 24 28 31

PPA 2405M 63F 44P / YD 863M 24F 15P
 CDCB PTA 08/01/2020 4RECS 55%R 56%ILE
 96M 0.00% 4F -0.01% 2P 64CM\$ 63NM\$ 64FM\$
 0.9PL 1.0LIV 1.7DPR 2.3CCR 2.1HCR 2.93SCS 94GM\$
 0.1MFV -0.4DAB 0.2KET -0.2MAS 0.5MET 0.2RPL -0.62HTI
 AJCA 08/01/2020 PTAT 47%R -0.9 JUI -6.9 JPI 47%R 22
 ST SR DF RA RW RL FA FU
 -1.0 0.6 -0.4 H0.5 0.3 P0.3 S0.1 -1.4
 RH RUW UC UD TP TL RTR RTS
 0.0 -0.1 -0.4 D1.8 W2.1 L0.6 W1.9 B0.5

SIRE:

SUNRISE/HACKLINE BUNGY ZIPPER
 USA 067039609 GT50K BBR 100 JH1F 7JE1046
 CDCB GPTA S 08/01/2020 1011DAUS 227HRDS 5%RIP
 99%R 411M -0.04% 11F 32%ILE
 99%R 0.01% 17P 108CM\$ 103NM\$ 90FM\$ 144GM\$
 0.4PL -0.4LIV 2.0DPR 2.9CCR 2.4HCR 3.12SCS
 0.1MFV -0.7DAB 0.6KET -2.0MAS 1.0MET 0.1RPL -4.51HTI
 AJCA 08/01/2020 344DAUS
 GPTAT 98%R -0.9 GJUI -7.8 GJPI 96%R 40

DAM:

JX HEARTWOOD APPARTITION 1412 {4}
 USA 118315449
 TATTOO /H1412
 DHIA HERD # 35-25-1514 CONTROL # 1412
 4-02 296 3 15010 5.1 763 4.0 593 87DCR 2045C
 5-02 305 3 16590 5.5 914 4.1 684 87DCR 2369C
 6-02 305 3 21660 5.2 1120 4.0 872 85DCR 3004C
 305 2X ME AVG 3L 16067M 881F 668P 2313C
 CDCB PTA 08/01/2020 ORECS 44%R 24%ILE
 -851M 0.15% -11F 0.05% -21P -57CM\$ -68NM\$ -89FM\$
 0.9PL 1.6LIV 1.8DPR 1.9CCR 0.6HCR 2.82SCS -30GM\$
 0.1MFV -0.2DAB -0.2KET 1.6MAS 0.0MET 0.3RPL 2.82HTI
 AJCA 08/01/2020 PTAT 38%R -1.0 JUI -6.1 JPI 39%R -14

SISTER(S):

JX HEARTWOOD APPLEBLOSSOM 1553 {4} 80%
 4-04 296 3 24330 5.0 1227 3.9 947 87DCR 3278C

FRESH: 03/23/2020
 BRED: 10/06/2020 DUE: 07/12/2021 TO
 JX AHLEM FRISCO PINE {6}-ET
 USA 067823956 7JE1699
 CDCB GPTA S 08/01/2020 0%RIP
 77%R -118M 0.14% 24F 80%ILE
 77%R 0.13% 23P 369CM\$ 324NM\$ 229FM\$ 329GM\$
 4.0PL -1.6LIV 1.6DPR 2.1CCR 3.8HCR 2.93SCS
 0.0MFV 0.2DAB -0.1KET -0.8MAS 0.1MET 0.1RPL -0.51HTI
 AJCA 08/01/2020 ODAUS
 GPTAT 79%R 1.1 GJUI 12.8 GJPI 73%R 89
 97.5 LBS MILK ON THE SEPTEMBER TEST
 214 SCC AVERAGE

SEARLS, JULIA BREEDER & OWNER
 COBB, WI

ISDK JAS BUNGY
 JEDNK00000301617 GT50K BBR 100 JH1F 228JE105
 CDCB GPTA S 08/01/2020 9082DAUS 1217HRDS 4%RIP
 97%R -820M 0.19% -1F 18%ILE
 97%R 0.08% -14P 44CM\$ 25NM\$ -14FM\$ 103GM\$
 2.0PL 1.3LIV 4.5DPR 3.0CCR -0.5HCR 2.93SCS
 0.1MFV -0.4DAB 0.3KET -0.5MAS 1.0MET 0.3RPL -0.78HTI
 AJCA 08/01/2020 4837DAUS
 GPTAT 95%R -1.6 GJUI -8.1 GJPI 95%R 20

IMPULS ZIPPER 504 90%
 USA 067019504
 DHIA HERD # 23-43-0530 CONTROL # 504
 2-01 305 2 18310 4.4 807 3.5 646 95DCR 2186C
 3-09 305 2 22120 4.2 928 3.6 800 98DCR 2595C
 5-00 305 2 21730 4.2 904 3.8 826 96DCR 2596C
 305 2X ME AVG 3L 22205M 936F 813P 2627C
 PPA 1795M 19F 57P / YD 1159M -9F 30P
 CDCB PTA 08/01/2020 3RECS 70%R 35%ILE
 424M -0.12% -6F -0.03% 10P -17CM\$ -11NM\$ 0FM\$
 -0.6PL -1.8LIV 1.4DPR 2.6CCR 1.0HCR 3.06SCS 39GM\$
 0.0MFV -0.6DAB 0.5KET -0.8MAS 0.6MET 0.0RPL -3.29HTI
 AJCA 08/01/2020 PTAT 61%R -0.5 JUI -6.8 JPI 63%R 9

SUNSET CANYON APPARTITION-ET
 USA 111947650 GT50K BBR 100 JH1F 1JE6051
 CDCB GPTA S 08/01/2020 3831DAUS 314HRDS 3%RIP
 99%R -1568M 0.39% 1F 21%ILE
 99%R 0.17% -24P 94CM\$ 54NM\$ -34FM\$ 112GM\$
 1.5PL 3.2LIV 3.2DPR 2.8CCR 1.3HCR 2.81SCS
 0.3MFV -0.2DAB 0.0KET 2.2MAS 0.2MET 0.6RPL 6.37HTI
 AJCA 08/01/2020 782DAUS
 GPTAT 99%R -0.6 GJUI -5.1 GJPI 99%R 25

JX HEARTWOOD MIKE 1100 {3}
 USA 117252385
 TATTOO /H1100
 CDCB PTA 08/01/2020 ORECS 39%R 10%ILE
 -228M 0.00% -11F -0.02% -13P -209CM\$ -201NM\$ -183FM\$
 -1.9PL -0.6LIV -0.5DPR 0.3CCR -0.2HCR 2.90SCS -191GM\$
 0.0MFV -0.2DAB -0.4KET 1.1MAS -0.2MET -0.1RPL 0.38HTI
 AJCA 08/01/2020 PTAT 31%R -1.6 JUI -12.3 JPI 34%R -55
 SIRE: JX OOMSDALE MORGAN GRATITUDE MIKE {2} GJPI -50 6%ILE

NEXT DAM:
 HEARTWOOD TREATY 829 {2}
 SIRE: VALLEYSTREAM JUDE TREATY-ET GJPI -90 3%ILE

4TH DAM:
 HEARTWOOD TIM 654 {1}

LOT 2110 HEARTWOOD RAINIER 2110 {3} USA 067552110

BORN 05/15/2014

DHIA HERD # 35-25-1514 CONTROL # 2110
 FEMALE EFI 8.1% AMERICAN ID 2110/2110

1-09	305	3	12940	5.9	761	3.7	484	88DCR	1674C
2-09	293	3	10990	5.2	574	4.2	460	91DCR	1559C
4-00	305	3	16600	5.0	822	3.9	652	94DCR	2221C
5-00	305	3	15490	5.9	909	4.0	627	94DCR	2171C
			13148		766		491	PME	
305 2X ME AVG			4L	14896M	829F	598P		2052C	

2-02 75% 3-04 77%
 ST SR DF RA RW RL FA FU RH RUW UC UD TP TL RTR RTS
 35 32 26 28 36 36 24 22 28 28 27 28 26 20 41 21

PPA -3123M -101F -87P / YD -2049M -56F -57P
 CDCB PTA 08/01/2020 4RECS 56%R 11%ILE
 -851M 0.08% -24F 0.03% -25P -186CM\$ -188NM\$ -193FM\$
 0.7PL 2.3LIV 0.5DPR 0.4CCR -0.4HCR 2.92SCS -179GM\$
 0.1MFV -0.1DAB -0.5KET -0.5MAS -0.6MET -0.3RPL -1.35HTI
 AJCA 08/01/2020 PTAT 46%R -1.1 JUI -11.7 JPI 43%R -55
 ST SR DF RA RW RL FA FU
 -0.6 0.0 -1.3 L0.2 0.2 S0.2 L0.3 -1.6
 RH RUW UC UD TP TL RTR RTS
 -1.7 -0.4 -0.6 D1.6 W0.4 S0.3 W0.7 C0.6

SISTER(S):
 HEARTWOOD CASINO 2733 {3}
 SELLING AS LOT 2733

SIRE:
 COMERICA RAINIER
 USA 118538556
 CDCB PTA 08/01/2020 44DAUS 1HRDS 0%RIP
 82%R -958M -0.05% -57F 3%ILE
 83%R -0.05% -46P -515CM\$ -484NM\$ -419FM\$ -414GM\$
 -3.5PL 1.6LIV 0.6DPR 0.7CCR -1.2HCR 3.14SCS
 0.1MFV -0.4DAB -0.3KET -0.5MAS -1.1MET -0.5RPL -2.76HTI
 AJCA 08/01/2020 39DAUS
 PTAT 76%R -0.9 JUI -9.6 JPI 68%R -139

DAM:
 HEARTWOOD VALENTINO 1868 {2}
 USA 118683555
 TATTOO /H1868
 DHIA HERD # 35-25-1514 CONTROL # 1868
 2-00 305 3 18350 6.5 1190 4.2 765 85DCR 2650C
 3-05 305 3 20260 6.3 1279 4.4 897 88DCR 3110C
 4-06 305 3 20940 6.1 1279 4.6 961 55DCR 3333C
 5-07 305 3 16420 6.3 1030 4.6 748 92DCR 2594C
 305 2X ME AVG 5L 17286M 1100F 771P 2672C

2-03 78% 4-02 80%
 ST SR DF RA RW RL FA FU RH RUW UC UD TP TL RTR RTS
 39 35 29 26 43 18 22 28 31 37 17 34 33 23 39 27
 PPA -1102M 102F 31P / YD -907M 48F 11P
 CDCB PTA 08/01/2020 4RECS 56%R 60%ILE
 -407M 0.15% 11F 0.07% OP 102CM\$ 79NM\$ 32FM\$
 1.8PL 2.6LIV -0.1DPR -0.4CCR -0.1HCR 2.86SCS 43GM\$
 0.2MFV 0.2DAB 0.0KET 0.3MAS -0.1MET -0.1RPL 3.34HTI
 AJCA 08/01/2020 PTAT 45%R -0.5 JUI -7.7 JPI 46%R 19

SISTER(S):
 HEARTWOOD ARMANI 2022 {2} 80%
 2-04 305 3 19000 5.8 1111 3.8 717 89DCR 2481C

FRESH: 05/31/2020
 BRED: 10/06/2020 DUE: 07/12/2021 TO
 JX AHLEM FRISCO PINE {6}-ET
 USA 067823956 7JE1699
 CDCB GPTA S 08/01/2020 0%RIP
 77%R -118M 0.14% 24F 80%ILE
 77%R 0.13% 23P 369CM\$ 324NM\$ 229FM\$ 329GM\$
 4.0PL -1.6LIV 1.6DPR 2.1CCR 3.8HCR 2.93SCS
 0.0MFV 0.2DAB -0.1KET -0.8MAS 0.1MET 0.1RPL -0.51HTI
 AJCA 08/01/2020 ODAUS
 GPTAT 79%R 1.1 GJUI 12.8 GJPI 73%R 89
 56.4 LBS MILK ON THE SEPTEMBER TEST
 23 SCC AVERAGE

HEARTWOOD FARM BREEDER & OWNER
 COBB, WI

BRIDON REMAKE COMERICA-ET
 JECAN00008422994 GTHD BBR 100 JH1F 200JE131
 CDCB GPTA S 08/01/2020 512DAUS 1657HRDS 4%RIP
 99%R -2077M 0.25% -53F 2%ILE
 99%R 0.05% -67P -561CM\$ -552NM\$ -535FM\$ -500GM\$
 -3.5PL -2.8LIV -1.0DPR -1.5CCR -1.5HCR 3.03SCS
 -0.1MFV -0.8DAB -0.8KET 2.6MAS 0.2MET 0.5RPL -0.72HTI
 AJCA 08/01/2020 3337DAUS
 GPTAT 99%R 0.3 GJUI 5.6 GJPI 97%R -170

RGR RAINDROP-ET 90%
 USA 061870691
 DHIA HERD # 42-31-0763 CONTROL # 101
 3-01 299 2 13540 6.1 829 4.0 536 101DCR 1855C
 4-00 305 2 14330 6.1 873 4.0 572 101DCR 1980C
 305 2X ME AVG 2L 14602M 886F 578P 2002C
 PPA -5088M -94F -125P / YD -4816M -125F -133P
 CDCB PTA 08/01/2020 5RECS 59%R 3%ILE
 -2349M 0.25% -67F 0.10% -67P -392CM\$ -397NM\$ -409FM\$
 1.4PL 2.7LIV 2.9DPR 3.4CCR 1.4HCR 3.00SCS -298GM\$
 0.0MFV -0.2DAB -0.7KET 0.7MAS 0.5MET 0.2RPL -0.27HTI
 AJCA 08/01/2020 PTAT 44%R -0.9 JUI -2.5 JPI 50%R -114

ALL LYNN'S LOUIE VALENTINO-ET
 USA 116279413 GT50K BBR 100 JH1C 7JE1038
 CDCB GPTA S 08/01/2020 20296DAUS 2298HRDS 5%RIP
 99%R 272M -0.09% -6F 29%ILE
 99%R -0.03% 4P 86CM\$ 92NM\$ 105FM\$ 18GM\$
 2.5PL 3.2LIV -1.8DPR -2.6CCR 0.0HCR 2.96SCS
 0.3MFV 0.7DAB 0.2KET 1.1MAS 0.9MET 0.3RPL 8.85HTI
 AJCA 08/01/2020 9116DAUS
 GPTAT 99%R 1.1 GJUI 6.7 GJPI 99%R 9

HEARTWOOD PJS 1608 {1} 84%
 USA 118315038
 TATTOO /H1608
 1-11 251 3 13990 4.9 688 3.5 488 66DCR 1686C
 3-02 305 3 13480 5.6 750 4.0 538 87DCR 1863C
 305 2X ME AVG 2L 15930M 844F 603P 2086C
 CDCB PTA 08/01/2020 ORECS 23%R 12%ILE
 -497M 0.12% 0F 0.04% -10P -157CM\$ -167NM\$ -188FM\$
 -3.0PL 1.2LIV 1.2DPR 1.2CCR -0.5HCR 2.88SCS -128GM\$
 0.1MFV -0.4DAB -0.3KET -0.5MAS -1.1MET -0.5RPL -2.76HTI
 AJCA 08/01/2020 PTAT 13%R -1.6 JUI -19.1 JPI 15%R -38

NEXT DAM:
 HEARTWOOD PJS 209 {1}

LOT 2113 HEARTWOOD FASTRACK 2113 USA 067552113

BORN 05/19/2014
 DHIA HERD # 35-25-1514 CONTROL # 2113
 FEMALE EFI 8.0% AMERICAN ID 2113/2113

1-11	305	3	16270	5.4	886	3.7	595	89DCR	2058C
3-03	305	3	17680	5.1	900	4.0	701	94DCR	2414C
4-04	305	3	14360	4.9	697	4.0	575	96DCR	1915C
305 2X ME AVG			3L	17520M			897F	678P	2308C

2-02	83%	4-00	83%												
ST	SR	DF	RA	RW	RL	FA	FU	RH	RUW	UC	UD	TP	TL	RTR	RTS
36	34	27	23	33	32	24	27	37	32	25	29	32	22	34	36

PPA -848M -41F -31P / YD -779M -38F -21P
 CDCB PTA 08/01/2020 4RECS 60%R 20%ILE
 -368M 0.02% -14F 0.02% -9P -89CM\$ -90NM\$ -94FM\$
 -0.4PL 0.8LIV 0.6DPR 0.5CCR -0.9HCR 3.10SCS -69GM\$
 0.0MFV 0.2DAB 0.1KET 0.6MAS 0.5MET 0.1RPL 2.32HTI
 AJCA 08/01/2020 PTAT 48%R -0.2 JUI -2.5 JPI 51%R -20

ST	SR	DF	RA	RW	RL	FA	FU
-0.8	-0.5	-0.3	L1.5	-0.5	S0.6	L0.6	-0.8
RH	RUW	UC	UD	TP	TL	RTR	RTS
0.4	0.4	-1.0	D0.9	C0.6	S0.4	W0.5	C0.6

FRESH: 12/09/2019
 BRED: 02/20/2020 DUE: 11/25/2020 TO
 JX AHLEM FRISCO PINE {6}-ET
 USA 067823956 7JE1699
 CDCB GPTA S 08/01/2020 0%RIP
 77%R -118M 0.14% 24F 80%ILE
 77%R 0.13% 23P 369CM\$ 324NM\$ 229FM\$ 329GM\$
 4.0PL -1.6LIV 1.6DPR 2.1CCR 3.8HCR 2.93SCS
 0.0MFV 0.2DAB -0.1KET -0.8MAS 0.1MET 0.1RPL -0.51HTI
 AJCA 08/01/2020 ODAUS
 GPTAT 79%R 1.1 GJUI 12.8 GJPI 73%R 89

BRED USING SEXED SEMEN

48.7 LBS MILK ON THE SEPTEMBER TEST
 174 SCC AVERAGE

SIRE:
 BW FASTRACK-ET
 USA 117460119 GT50K BBR 100 JH1F 7JE1190
 CDCB GPTA S 08/01/2020 3031DAUS 551HRDS 7%RIP
 99%R -185M 0.15% 23F 44%ILE
 99%R 0.06% 6P 194CM\$ 176NM\$ 136FM\$ 160GM\$
 1.5PL 1.4LIV 0.6DPR 0.3CCR -0.7HCR 3.02SCS
 0.1MFV 0.5DAB 0.3KET 0.3MAS 0.2MET -0.3RPL 4.05HTI
 AJCA 08/01/2020 1504DAUS
 GPTAT 99%R -0.1 GJUI 1.1 GJPI 99%R 45

DAM:
 HEARTWOOD ACE 1726
 USA 118682488
 TATTOO /H1726
 DHIA HERD # 35-25-1514 CONTROL # 1726

3-00	305	3	19460	5.1	997	3.8	743	85DCR	2571C
305 2X ME AVG			1L	19023M			1000F	740P	2561C

4-00 81%

ST	SR	DF	RA	RW	RL	FA	FU	RH	RUW	UC	UD	TP	TL	RTR	RTS
38	34	35	28	34	36	35	33	43	34	23	23	34	23	42	35

PPA -1021M -45F -41P / YD -1004M -46F -39P
 CDCB PTA 08/01/2020 1RECS 55%R 7%ILE
 -537M -0.01% -29F -0.01% -21P -271CM\$ -261NM\$ -240FM\$
 -2.6PL 0.0LIV 0.3DPR 0.3CCR -1.1HCR 3.11SCS -218GM\$
 -0.1MFV 0.0DAB -0.2KET 0.9MAS 0.7MET 0.4RPL 0.81HTI
 AJCA 08/01/2020 PTAT 38%R -0.6 JUI -4.0 JPI 47%R -65

HEARTWOOD FARM BREEDER & OWNER
 COBB, WI

BW RENEGADE-ET
 USA 115883929 GT50K BBR 100 JH1F 200JE60
 CDCB GPTA S 08/01/2020 9549DAUS 830HRDS 3%RIP
 99%R -545M 0.28% 31F 31%ILE
 99%R 0.09% -1P 124CM\$ 100NM\$ 47FM\$ 136GM\$
 -1.0PL -0.5LIV 1.5DPR 2.0CCR 0.8HCR 3.03SCS
 0.0MFV 0.2DAB -0.5KET 0.1MAS 0.0MET -0.2RPL 0.33HTI
 AJCA 08/01/2020 3689DAUS
 GPTAT 99%R -0.9 GJUI -8.1 GJPI 99%R 35

BW AVERY SUZANNE ET119-ET 90%
 USA 110834126 GT50K BBR 100 JH1C
 TATTOO ET119/ET119
 DHIA HERD # 93-52-0150 CONTROL # 372

2-11	305	2	24100	5.0	1195	3.3	797	95DCR	2752C
365	2	28140	5.0	1395	3.3	942	DHIR	3254C	
5-00	305	3	22660	4.7	1070	3.4	772	94DCR	2667C
365	3	26720	4.7	1252	3.4	909	DHIR	3141C	
305 2X ME AVG			3L	21613M			1026F	727P	2510C

PPA -76M -15F -26P / YD -97M -22F -18P
 CDCB GPTA S 11/03/2020 3RECS 95%R 27%ILE
 -197M -0.08% -27F -0.05% -18P -71CM\$ -50NM\$ -6FM\$
 2.5PL 4.7LIV 2.7DPR 2.8CCR 0.3HCR 3.05SCS -9GM\$
 0.1MFV 0.3DAB 0.4KET 0.8MAS -0.1MET -0.3RPL 4.04HTI
 AJCA 11/03/2020 GPTAT 92%R -0.4 GJUI 1.0 GJPI 91%R -9

SENN-SATIONAL PARAMOUNT ACE
 USA 112537258 GT50K BBR 100 JH1C 1JE552
 CDCB GPTA S 08/01/2020 5268DAUS 935HRDS 4%RIP
 99%R -188M -0.04% -18F 9%ILE
 99%R -0.06% -19P -155CM\$ -133NM\$ -84FM\$ -89GM\$
 -0.8PL 0.4LIV 1.2DPR 1.0CCR -1.4HCR 3.04SCS
 -0.1MFV 0.0DAB -0.5KET 0.7MAS 1.1MET 0.6RPL 0.35HTI
 AJCA 08/01/2020 2269DAUS
 GPTAT 99%R 0.0 GJUI 1.6 GJPI 99%R -30

HEARTWOOD LIEUTENANT 1178 75%
 USA 118183091
 TATTOO /H1178
 DHIA HERD # 35-25-1514 CONTROL # 1178

5-04	288	3	15630	4.1	645	3.7	576	62DCR	1832C
6-04	305	3	22850	4.3	982	3.7	853	85DCR	2756C
305 2X ME AVG			2L	18036M			793F	678P	2212C

CDCB PTA 08/01/2020 ORECS 41%R 4%ILE
 -864M 0.05% -31F 0.04% -23P -341CM\$ -342NM\$ -348FM\$
 -3.9PL -0.2LIV -0.7DPR -0.5CCR -0.8HCR 3.15SCS -310GM\$
 -0.2MFV 0.0DAB 0.2KET 1.2MAS 0.4MET 0.2RPL 0.61HTI
 AJCA 08/01/2020 PTAT 38%R -1.4 JUI -8.3 JPI 38%R -90
 SIRE: WOODSTOCK LLV LIEUTENANT-ET GJPI -55 6%ILE

NEXT DAM:
 DEERVIEV CEASAR REBECCA 84%
 2-08 305 2 15760 3.7 583 3.3 522 94DCR 1655C
 SIRE: DEBOER CINDYS CEASAR GJPI -115 3%ILE

4TH DAM:
 DEERVIEV HALLMARK REBECCA 80%
 2-09 305 2 19090 3.6 679 3.3 624 94DCR 1950C

LOT 2114 HEARTWOOD RAINIER 2114 {4} USA 067552114

BORN 05/20/2014

DHIA HERD # 35-25-1514 CONTROL # 2114
 FEMALE EFI 7.2% AMERICAN ID 2114/2114

1-09 305 3 12790 6.2 794 4.2 540 88DCR 1871C
 2-10 262 3 12350 5.8 720 4.0 498 88DCR 1724C
 3-09 264 3 14360 5.4 770 4.1 585 92DCR 2026C
 4-10 305 3 15400 5.8 890 4.2 647 96DCR 2241C
 14051 862 577 PME
 305 2X ME AVG 4L 14998M 882F 630P 2184C

2-02 81% 3-04 86%
 ST SR DF RA RW RL FA FU RH RUW UC UD TP TL RTR RTS
 38 36 41 26 38 34 26 38 35 32 34 28 23 17 31 28

PPA -2585M -37F -48P / YD -2162M -26F -43P
 CDCB PTA 08/01/2020 5RECS 61%R 17%ILE
 -1093M 0.17% -18F 0.07% -25P -106CM\$ -118NM\$ -144FM\$
 1.2PL 1.4LIV 0.3DPR 0.7CCR 0.7HCR 3.03SCS -107GM\$
 0.0MFV -0.2DAB -0.3KET 0.0MAS -0.5MET -0.2RPL -1.58HTI
 AJCA 08/01/2020 PTAT 49%R -0.2 JUI -1.2 JPI 46%R -40
 ST SR DF RA RW RL FA FU
 -0.7 0.1 -0.4 H0.3 0.2 S0.0 S0.3 -0.4
 RH RUW UC UD TP TL RTR RTS
 0.2 0.2 0.3 D0.8 W1.0 L0.2 W1.3 B0.9

DAUGHTER(S):

HEARTWOOD LEMONHEAD 2476 {5} 78%
 1-10 305 3 13330 5.9 785 4.1 548 95DCR 1898C
 SELLING AS LOT 2476
 HEARTWOOD ATTACK 2326 {5} 83%
 1-11 305 3 16790 5.4 901 3.8 643 94DCR 2225C
 SELLING AS LOT 2326

SIRE:

COMERICA RAINIER
 USA 118538556
 CDCB PTA 08/01/2020 44DAUS 1HRDS 0%RIP
 82%R -958M -0.05% -57F 3%ILE
 83%R -0.05% -46P -515CM\$ -484NM\$ -419FM\$ -414GM\$
 -3.5PL 1.6LIV 0.6DPR 0.7CCR -1.2HCR 3.14SCS
 0.1MFV -0.4DAB -0.3KET -0.5MAS -1.1MET -0.5RPL -2.76HTI
 AJCA 08/01/2020 39DAUS
 PTAT 76%R -0.9 JUI -9.6 JPI 68%R -139

DAM:

HEARTWOOD ECLIPES 1865 {3}
 USA 118684079
 TATTOO /H1865
 DHIA HERD # 35-25-1514 CONTROL # 1865
 2-00 280 3 13360 6.1 811 4.2 563 83DCR 1950C
 2-11 305 3 21680 6.4 1387 4.2 900 83DCR 3118C
 305 2X ME AVG 3L 16776M 1034F 723P 2485C
 3-07 84% 4-03 84%
 ST SR DF RA RW RL FA FU RH RUW UC UD TP TL RTR RTS
 35 26 33 26 42 27 16 26 32 42 26 16 19 23 22 38
 PPA -2181M 26F -11P / YD -2350M 7F -27P
 CDCB PTA 08/01/2020 3RECS 58%R 16%ILE
 -1050M 0.23% -5F 0.11% -17P -104CM\$ -125NM\$ -173FM\$
 -1.6PL 0.5LIV -1.1DPR -0.3CCR 1.5HCR 3.12SCS -126GM\$
 -0.1MFV 0.0DAB -0.3KET 0.5MAS 0.0MET 0.1RPL -0.44HTI
 AJCA 08/01/2020 PTAT 38%R 0.0 JUI -0.2 JPI 48%R -39

FRESH: 04/05/2020
 BRED: 07/30/2020 DUE: 05/05/2021 TO
 AHLEM KWYNN RESPECT-ET
 USA 067823687 7JE1638
 CDCB GPTA S 08/01/2020 0%RIP
 78%R 169M 0.17% 44F 84%ILE
 78%R 0.04% 15P 361CM\$ 339NM\$ 294FM\$ 263GM\$
 3.0PL 0.0LIV -1.8DPR -0.3CCR 2.8HCR 2.69SCS
 0.1MFV -0.1DAB 0.1KET 0.8MAS -0.4MET 0.0RPL 1.93HTI
 AJCA 08/01/2020 ODAUS
 GPTAT 79%R 1.7 GJUI 13.1 GJPI 74%R 86
 64.1 LBS MILK ON THE SEPTEMBER TEST
 41 SCC AVERAGE

HEARTWOOD FARM BREEDER & OWNER
 COBB, WI

BRIDON REMAKE COMERICA-ET
 JECAN00008422994 GTHD BBR 100 JH1F 200JE131
 CDCB GPTA S 08/01/2020 512DAUS 1657HRDS 4%RIP
 99%R -2077M 0.25% -53F 2%ILE
 99%R 0.05% -67P -561CM\$ -552NM\$ -535FM\$ -500GM\$
 -3.5PL -2.8LIV -1.0DPR -1.5CCR -1.5HCR 3.03SCS
 -0.1MFV -0.8DAB -0.8KET 2.6MAS 0.2MET 0.5RPL -0.72HTI
 AJCA 08/01/2020 3337DAUS
 GPTAT 99%R 0.3 GJUI 5.6 GJPI 97%R -170

RGR RAINDROP-ET 90%
 USA 061870691

DHIA HERD # 42-31-0763 CONTROL # 101
 3-01 299 2 13540 6.1 829 4.0 536 101DCR 1855C
 4-00 305 2 14330 6.1 873 4.0 572 101DCR 1980C
 305 2X ME AVG 2L 14602M 886F 578P 2002C
 PPA -5088M -94F -125P / YD -4816M -125F -133P
 CDCB PTA 08/01/2020 5RECS 59%R 3%ILE
 -2349M 0.25% -67F 0.10% -67P -392CM\$ -397NM\$ -409FM\$
 1.4PL 2.7LIV 2.9DPR 3.4CCR 1.4HCR 3.00SCS -298GM\$
 0.0MFV -0.2DAB -0.7KET 0.7MAS 0.5MET 0.2RPL -0.27HTI
 AJCA 08/01/2020 PTAT 44%R -0.9 JUI -2.5 JPI 50%R -114

MAACK DAIRY ECLIPES-P-ET
 USA 114845461 GT50K BBR 100 JH1F 7JE860
 CDCB GPTA S 08/01/2020 14568DAUS 2080HRDS 4%RIP
 99%R -1056M 0.17% -16F 3%ILE
 99%R 0.05% -29P -266CM\$ -266NM\$ -269FM\$ -307GM\$
 -2.7PL 0.8LIV -3.8DPR -2.5CCR 3.6HCR 3.21SCS
 -0.1MFV 0.1DAB -0.5KET 0.5MAS 0.2MET 0.2RPL -0.11HTI
 AJCA 08/01/2020 6234DAUS
 GPTAT 99%R 0.5 GJUI 3.6 GJPI 99%R -93

HEARTWOOD MONTY 1594 {2} 79%
 USA 118184793
 TATTOO /H1594

DHIA HERD # 35-25-1514 CONTROL # 1594
 1-11 305 3 16980 4.6 774 3.4 580 66DCR 2004C
 305 2X ME AVG 1L 19581M 911F 687P 2374C
 CDCB PTA 08/01/2020 ORECS 31%R 10%ILE
 -636M 0.05% -21F 0.03% -18P -196CM\$ -199NM\$ -206FM\$
 -2.4PL 0.2LIV 1.7DPR 1.0CCR -0.6HCR 2.92SCS -134GM\$
 0.0MFV -0.2DAB 0.0KET 0.4MAS -0.1MET 0.0RPL -0.25HTI
 AJCA 08/01/2020 PTAT 33%R -0.9 JUI -9.0 JPI 27%R -39
 SIRE: PINE HILL BLAIR MONTY {6}-ET GJPI -40 6%ILE

NEXT DAM:
 HEARTWOOD PJS 201 {1}

LOT 2118 JX HEARTWOOD RAINIER 2118 {4} USA 067552118

BORN 05/27/2014

DHIA HERD # 35-25-1514 CONTROL # 2118
 FEMALE EFI 6.9% AMERICAN ID 2118/2118

1-11 304 3 12300 5.1 626 4.0 498 82DCR 1694C
 3-04 236 3 12120 5.2 632 3.9 476 88DCR 1648C
 4-04 305 3 12070 5.2 625 4.1 493 95DCR 1686C
 5-04 270 3 12180 5.2 639 3.9 479 91DCR 1658C
 305 2X ME AVG 4L 13702M 704F 548P 1878C

2-02 81% 3-11 76% 4-07 82%
 ST SR DF RA RW RL FA FU RH RUW UC UD TP TL RTR RTS
 34 33 25 25 45 27 33 32 33 36 31 18 26 21 31 33

PPA -2953M -122F -96P / YD -2235M -84F -73P
 CDCB PTA 08/01/2020 4RECS 58%R 6%ILE
 -1041M 0.05% -40F 0.02% -35P -302CM\$ -295NM\$ -281FM\$
 -0.8PL 1.4LIV 1.8DPR 1.8CCR -0.5HCR 3.04SCS -229GM\$
 0.1MFV -0.3DAB -0.3KET 0.0MAS -0.7MET -0.2RPL -1.11HTI
 AJCA 08/01/2020 PTAT 49%R -1.0 JUI -6.2 JPI 44%R -81
 ST SR DF RA RW RL FA FU
 -0.7 0.3 -1.5 H0.3 0.6 P0.3 S0.2 -0.9
 RH RUW UC UD TP TL RTR RTS
 -0.8 -0.3 -0.5 D0.9 W0.4 S0.5 W0.7 C0.4

SISTER(S):
 JX HEARTWOOD GOLDA 2212 {4} 92%
 2-10 305 3 20260 5.1 1032 3.5 711 95DCR 2457C
 SELLING AS LOT 2212
 JX HEARTWOOD PROP JOE 2502 {4} 82%
 1-11 305 3 13880 5.7 793 4.1 564 92DCR 1953C
 SELLING AS LOT 2502

SIRE:
 COMERICA RAINIER
 USA 118538556
 CDCB PTA 08/01/2020 44DAUS 1HRDS 0%RIP
 82%R -958M -0.05% -57F 3%ILE
 83%R -0.05% -46P -515CM\$ -484NM\$ -419FM\$ -414GM\$
 -3.5PL 1.6LIV 0.6DPR 0.7CCR -1.2HCR 3.14SCS
 0.1MFV -0.4DAB -0.3KET -0.5MAS -1.1MET -0.5RPL -2.76HTI
 AJCA 08/01/2020 39DAUS
 PTAT 76%R -0.9 JUI -9.6 JPI 68%R -139

DAM:
 JX HEARTWOOD COCONUT 1877 {3}
 USA 118683621
 TATTOO /H1877
 DHIA HERD # 35-25-1514 CONTROL # 1877
 2-00 273 3 12570 5.1 640 4.1 513 83DCR 1738C
 2-11 305 3 15000 5.1 760 4.0 601 84DCR 2052C
 4-00 294 3 18840 5.6 1051 4.0 759 89DCR 2628C
 5-00 305 3 19520 5.7 1106 4.1 808 94DCR 2799C
 305 2X ME AVG 4L 17358M 952F 716P 2461C

2-03 77% 3-07 80%
 ST SR DF RA RW RL FA FU RH RUW UC UD TP TL RTR RTS
 43 26 37 27 26 21 26 38 37 36 24 26 33 26 36 28
 PPA -2524M -77F -52P / YD -2027M -54F -44P
 CDCB PTA 08/01/2020 4RECS 61%R 16%ILE
 -845M 0.10% -21F 0.05% -20P -114CM\$ -124NM\$ -145FM\$
 0.0PL 1.0LIV 2.7DPR 2.5CCR 0.2HCR 2.94SCS -54GM\$
 0.0MFV -0.2DAB -0.3KET 0.6MAS -0.2MET 0.0RPL -0.31HTI
 AJCA 08/01/2020 PTAT 50%R -0.8 JUI -2.3 JPI 47%R -24

SELLING FRESH AND OPEN

HEARTWOOD FARM BREEDER & OWNER
 COBB, WI

BRIDON REMAKE COMERICA-ET
 JECAN000008422994 GTHD BBR 100 JH1F 200JE131
 CDCB GPTA 5 08/01/2020 5121DAUS 1657HRDS 4%RIP
 99%R -2077M 0.25% -53F 2%ILE
 99%R 0.05% -67P -561CM\$ -552NM\$ -535FM\$ -500GM\$
 -3.5PL -2.8LIV -1.0DPR -1.5CCR -1.5HCR 3.03SCS
 -0.1MFV -0.8DAB -0.8KET 2.6MAS 0.2MET 0.5RPL -0.72HTI
 AJCA 08/01/2020 3337DAUS
 GPTAT 99%R 0.3 GJUI 5.6 GJPI 97%R -170

RGR RAINDROP-ET 90%
 USA 061870691
 DHIA HERD # 42-31-0763 CONTROL # 101
 3-01 299 2 13540 6.1 829 4.0 536 101DCR 1855C
 4-00 305 2 14330 6.1 873 4.0 572 101DCR 1980C
 305 2X ME AVG 2L 14602M 886F 578P 2002C
 PPA -5088M -94F -125P / YD -4816M -125F -133P
 CDCB PTA 08/01/2020 5RECS 59%R 3%ILE
 -2349M 0.25% -67F 0.10% -67P -392CM\$ -397NM\$ -409FM\$
 1.4PL 2.7LIV 2.9DPR 3.4CCR 1.4HCR 3.00SCS -298GM\$
 0.0MFV -0.2DAB -0.7KET 0.7MAS 0.5MET 0.2RPL -0.27HTI
 AJCA 08/01/2020 PTAT 44%R -0.9 JUI -2.5 JPI 50%R -114

HEARTWOOD APPARTITION COCONUT {5}
 USA 118538547
 CDCB PTA 08/01/2020 16DAUS 1HRDS 0%RIP
 73%R -1423M 0.23% -23F 11%ILE
 75%R 0.14% -24P -82CM\$ -113NM\$ -182FM\$ -26GM\$
 -0.3PL 2.1LIV 3.2DPR 3.4CCR 0.9HCR 2.92SCS
 0.1MFV -0.2DAB 0.0KET 1.7MAS 0.3MET 0.4RPL 3.41HTI
 AJCA 08/01/2020 13DAUS
 PTAT 62%R -1.2 JUI -3.6 JPI 64%R -7

JX HEARTWOOD GANNON 1603 {2} 71%
 USA 118184805
 TATTOO /H1603
 DHIA HERD # 35-25-1514 CONTROL # 1603
 1-11 305 3 10170 4.3 435 3.7 378 65DCR 1221C
 305 2X ME AVG 1L 11843M 515F 451P 1451C
 CDCB PTA 08/01/2020 ORECS 36%R 12%ILE
 158M -0.11% -16F -0.07% -9P -197CM\$ -176NM\$ -129FM\$
 -1.5PL -0.5LIV 1.3DPR 0.6CCR -0.8HCR 2.95SCS -134GM\$
 0.0MFV -0.2DAB -0.6KET -0.5MAS -0.8MET -0.4RPL -3.06HTI
 AJCA 08/01/2020 PTAT 42%R -0.9 JUI -8.2 JPI 34%R -45
 SIRE: JX OOMSDALE JACE GRATUDE GANNON {2}-ET GJPI -12 16%ILE

NEXT DAM:
 HEARTWOOD PJS 280 {1}

LOT 2123 HEARTWOOD DIMENSION 2123 {4} USA 067552123

BORN 06/10/2014
 DHIA HERD # 35-25-1514 CONTROL # 2123
 FEMALE EFI 7.4% AMERICAN ID 2123/2123

HEARTWOOD FARM BREEDER & OWNER
 COBB, WI

2-08 82% 3-11 78%
 ST SR DF RA RW RL FA FU RH RUW UC UD TP TL RTR RTS
 41 27 24 23 30 30 30 24 30 32 25 27 33 24 34 33
 PPA -2730M -59F -64P / YD -1684M -22F -33P
 CDCB PTA 08/01/2020 4RECS 57%R 13%ILE
 -698M 0.12% -9F 0.06% -13P -145CM\$ -157NM\$ -185FM\$
 -1.3PL -0.8LIV 1.1DPR 1.6CCR 1.1HCR 3.01SCS -113GM\$
 0.0MFV -0.2DAB -0.5KET 0.7MAS -0.2MET 0.0RPL -0.38HTI
 AJCA 08/01/2020 PTAT 46%R -0.9 JUI -9.0 JPI 47%R -34
 ST SR DF RA RW RL FA FU
 1.3 0.1 -0.9 L0.4 0.0 S1.0 L0.2 -1.0
 RH RUW UC UD TP TL RTR RTS
 -1.5 -1.4 -0.3 D0.9 W0.1 S0.2 W0.5 C0.7

BW RENEGADE-ET
 USA 115883929 GT50K BBR 100 JH1F 200JE60
 CDCB GPTA S 08/01/2020 9549DAUS 830HRDS 3%RIP
 99%R -545M 0.28% 31F 31%ILE
 99%R 0.09% -1P 124CM\$ 100NM\$ 47FM\$ 136GM\$
 -1.0PL -0.5LIV 1.5DPR 2.0CCR 0.8HCR 3.03SCS
 0.0MFV 0.2DAB -0.5KET 0.1MAS 0.0MET -0.2RPL 0.33HTI
 AJCA 08/01/2020 3689DAUS
 GPTAT 99%R -0.9 GJUI -8.1 GJPI 99%R 35
 PEARLMTONT IMPULS DAFFY 90%
 USA 114356624 GTHD BBR 100 JH1F

FRESH: 10/07/2020
 SELLING OPEN
 264 SCC AVERAGE

SISTER(S):
 HEARTWOOD RANIER 2009 {4} 80%
 2-00 278 3 23080 4.0 917 3.0 683 79DCR 2354C

TATTOO /T49
 DHIA HERD # 92-23-0633 CONTROL # 9000
 4-03 305 2 18560 5.0 932 3.8 707 102DCR 2446C
 6-07 305 2 16190 5.1 825 3.9 637 102DCR 2205C
 8-10 305 2 14990 5.6 839 4.0 606 102DCR 2098C
 10-01 305 2 12690 4.9 628 4.5 566 100DCR 1796C
 305 2X ME AVG 6L 16118M 820F 647P 2197C
 PPA -410M 57F 44P / YD -451M 45F 29P
 CDCB GPTA S 11/03/2020 4RECS 96%R 69%ILE
 -215M 0.13% 18F 0.09% 12P 141CM\$ 109NM\$ 41FM\$
 0.4PL -1.2LIV -0.3DPR -0.3CCR 2.7HCR 2.91SCS 96GM\$
 0.0MFV 0.2DAB 0.3KET 2.0MAS 1.0MET 0.5RPL 5.43HTI
 AJCA 11/03/2020 GPTAT 95%R -0.4 GJUI -5.7 GJPI 94%R 39

SIRE:
 SUNSET CANYON DIMENSION-ET
 USA 117168914 GT50K BBR 100 JH1F 7JE1149
 CDCB GPTA S 08/01/2020 6173DAUS 716HRDS 13%RIP
 99%R -489M 0.25% 29F 37%ILE
 99%R 0.17% 18P 195CM\$ 140NM\$ 21FM\$ 133GM\$
 -0.4PL -1.0LIV 0.0DPR 0.9CCR 3.2HCR 2.88SCS
 0.0MFV 0.0DAB -0.5KET 0.7MAS 0.3MET 0.1RPL 0.76HTI
 AJCA 08/01/2020 2355DAUS
 GPTAT 99%R -0.5 GJUI -4.7 GJPI 99%R 50

HEARTWOOD HICKORY ASHTON {4}
 USA 118155775
 CDCB PTA 08/01/2020 21DAUS 1HRDS 0%RIP
 75%R -515M -0.10% -46F 3%ILE
 78%R -0.06% -32P -413CM\$ -383NM\$ -319FM\$ -288GM\$
 -2.2PL -0.9LIV 2.1DPR 2.3CCR -0.2HCR 3.17SCS
 -0.1MFV -0.4DAB -0.5KET 1.7MAS -0.1MET 0.1RPL -0.45HTI
 AJCA 08/01/2020 13DAUS
 PTAT 60%R -1.1 JUI -11.6 JPI 63%R -105

DAM:
 HEARTWOOD ASHTON 1744 {3}
 USA 118682657
 TATTOO /H1744
 DHIA HERD # 35-25-1514 CONTROL # 1744
 2-11 209 3 7910 5.1 401 4.0 317 76DCR 1082C
 305 2X ME AVG 1L 9966M 525F 412P 1413C
 3-02 78%
 ST SR DF RA RW RL FA FU RH RUW UC UD TP TL RTR RTS
 40 40 33 31 46 32 39 23 18 29 27 28 22 27 23 38
 PPA -3144M -166F -126P / YD -4899M -210F -170P
 CDCB PTA 08/01/2020 1RECS 48%R 1%ILE
 -599M -0.08% -45F -0.06% -35P -517CM\$ -487NM\$ -423FM\$
 -5.7PL -1.1LIV 1.9DPR 1.5CCR -1.7HCR 3.11SCS -375GM\$
 0.0MFV -0.4DAB -0.4KET 0.6MAS -0.6MET -0.2RPL -1.60HTI
 AJCA 08/01/2020 PTAT 24%R -1.3 JUI -12.4 JPI 34%R-128

HEARTWOOD APPARTITION 1528 {2} 82%
 USA 118681124
 TATTOO /H1528
 DHIA HERD # 35-25-1514 CONTROL # 1528
 8-08 305 3 14660 5.5 799 4.4 639 96DCR 2169C
 9-09 305 3 16880 5.4 906 4.2 708 93DCR 2435C
 305 2X ME AVG 2L 15514M 850F 660P 2276C
 PPA -862M 30F 26P / YD -1056M 20F 9P
 CDCB PTA 08/01/2020 3RECS 54%R 52%ILE
 -724M 0.18% 2F 0.10% -6P 77CM\$ 49NM\$ -10FM\$
 0.5PL 2.3LIV 2.1DPR 1.9CCR 1.4HCR 2.87SCS 86GM\$
 0.2MFV -0.3DAB -0.1KET 0.8MAS -0.5MET 0.1RPL 1.80HTI
 AJCA 08/01/2020 PTAT 29%R -0.6 JUI -4.8 JPI 43%R 20
 SELLING AS LOT 1528
 SIRE: SUNSET CANYON APPARTITION-ET GJPI 25 21%ILE
 NEXT DAM:
 HEARTWOOD PJS 1158 {1}

SISTER(S):
 HEARTWOOD TOPEKA 2034 {3} 86%
 2-02 305 3 20220 6.0 1222 3.7 753 89DCR 2605C
 HEARTWOOD CHANGE-UP 2680 {3}
 SELLING AS LOT 2680

LOT 2142 JX HEARTWOOD ELMER 2142 {1} USA 067662142

BORN 08/06/2014
 DHIA HERD # 35-25-1514 CONTROL # 2142
 FEMALE EFI 3.5% AMERICAN ID 2142/2142

1-11 81%
 ST SR DF RA RW RL FA FU RH RUW UC UD TP TL RTR RTS
 68 25 32 26 30 22 32 39 38 29 20 43 27 28 30 30

PPA 3648M -2F 13P / YD 3198M 1F 19P
 CDCB PTA 08/01/2020 4RECS 55%R 39%ILE
 1544M -0.32% 1F -0.20% 12P -49CM\$ 5NM\$ 126FM\$
 -0.8PL -0.4LIV 0.6DPR 1.2CCR 1.4HCR 2.99SCS 22GM\$
 0.0MFV -0.8DAB -1.0KET 0.1MAS -0.2MET 0.1RPL -4.72HTI
 AJCA 08/01/2020 PTAT 33%R -0.5 JUI 5.2 JPI 44%R -7
 ST SR DF RA RW RL FA FU
 5.3 1.4 0.1 H0.1 1.3 P0.2 S0.6 0.6
 RH RUW UC UD TP TL RTR RTS
 0.3 0.1 0.1 S2.0 C0.4 L1.0 W0.1 B0.4

DAUGHTER(S):
 JX HEARTWOOD CASINO 2732 {2}
 SELLING AS LOT 2732

SIRE:
 HEARTWOOD HONOUR ELMER
 USA 118513164
 CDCB PTA 08/01/2020 30DAUS 1HRDS 0%RIP
 84%R -282M -0.07% -28F 3%ILE
 85%R -0.05% -20P -314CM\$ -289NM\$ -239FM\$ -211GM\$
 -3.6PL -0.7LIV 1.1DPR 1.7CCR 1.0HCR 3.29SCS
 -0.2MFV -0.4DAB -0.3KET 1.1MAS 0.2MET 0.1RPL -2.14HTI
 AJCA 08/01/2020 25DAUS
 PTAT 73%R -0.9 JUI -3.5 JPI 73%R -73

DAM:
 UNREGISTERED HOLSTEIN DAM
 HOUSA000140442409 HOUSA000140442409

FRESH: 12/18/2019
 BRED: 05/15/2020 DUE: 02/18/2021 TO
 HILMAR VICEROY MIAMI
 USA 172552682 7JE1657
 CDCB GPTA S 08/01/2020 0%RIP
 76%R 810M -0.06% 27F 93%ILE
 77%R 0.01% 33P 425CM\$ 409NM\$ 376FM\$ 376GM\$
 4.9PL 1.4LIV 0.8DPR 2.5CCR 2.0HCR 2.92SCS
 0.1MFV 0.1DAB -0.1KET -1.6MAS 0.5MET 0.0RPL -1.29HTI
 AJCA 08/01/2020 ODAUS
 GPTAT 78%R 0.9 GJUI 9.2 GJPI 73%R 108
 56.4 LBS MILK ON THE SEPTEMBER TEST
 50 SCC AVERAGE

HEARTWOOD FARM BREEDER & OWNER
 COBB, WI

DUTCH HOLLOW HONOUR-P
 USA 111627994 GTHD BBR 100 JH1C 1JE522
 CDCB GPTA S 08/01/2020 1091DAUS 406HRDS 3%RIP
 99%R 200M -0.17% -27F 6%ILE
 99%R -0.05% -4P -198CM\$ -177NM\$ -135FM\$ -119GM\$
 -2.5PL -0.8LIV 0.6DPR 1.5CCR 0.7HCR 3.23SCS
 -0.2MFV -0.4DAB -0.2KET 0.7MAS 0.0MET -0.1RPL -2.91HTI
 AJCA 08/01/2020 281DAUS
 GPTAT 97%R -0.3 GJUI -1.1 GJPI 97%R -24

WAYMAR JUDE JACQUELINE 85%
 JECAN00000595278
 DHIA HERD # 35-25-0033 CONTROL # 684
 PPA -2760M -92F -81P / YD -2891M -95F -88P
 CDCB PTA 08/01/2020 1RECS 66%R 2%ILE
 -1365M 0.08% -51F 0.02% -47P -432CM\$ -420NM\$ -397FM\$
 -1.6PL -0.4LIV 1.7DPR 2.1CCR -0.3HCR 3.07SCS -334GM\$
 -0.1MFV -0.5DAB -0.5KET 1.4MAS 0.4MET 0.4RPL -1.07HTI

UNIDENTIFIED UNKNOWN BREED MATERNAL GRANDSIRE
 UNIDENTIFIED UNKNOWN BREED MATERNAL GRANDDAM

LOT 2145 HEARTWOOD NESTOR 2145 {6} USA 067662145

BORN 08/20/2014

DHIA HERD # 35-25-1514 CONTROL # 2145
 FEMALE EFI 7.2% AMERICAN ID 2145/2145

1-09 305 3 16710 5.7 952 3.9 646 89DCR 2236C
 3-01 305 3 19750 5.4 1074 4.0 798 93DCR 2763C
 4-02 305 3 24960 5.4 1337 3.7 916 96DCR 3168C
 305 2X ME AVG 3L 22000M 1196F 850P 2942C

1-11 76% 3-08 82%
 ST SR DF RA RW RL FA FU RH RUW UC UD TP TL RTR RTS
 37 34 32 22 43 32 27 25 28 35 29 32 40 27 45 33

PPA 1233M 169F 60P / YD -3M 83F 20P
 CDCB PTA 08/01/2020 4RECS 58%R 52%ILE
 -261M 0.17% 23F 0.05% 1P 63CM\$ 52NM\$ 25FM\$
 -0.8PL 1.0LIV 0.8DPR 1.3CCR -1.7HCR 3.15SCS 60GM\$
 0.1MFV -0.1DAB -0.1KET 0.4MAS 1.0MET 0.1RPL 1.53HTI
 AJCA 08/01/2020 PTAT 47%R -1.0 JUI -10.1 JPI 49%R 3
 ST SR DF RA RW RL FA FU
 -0.1 0.9 -0.5 H0.9 0.9 P0.6 S0.3 -1.3
 RH RUW UC UD TP TL RTR RTS
 -1.5 -0.6 -0.9 D1.5 W0.3 S0.3 W0.6 C0.3

DAUGHTER(S):
 HEARTWOOD KINGSTON 2853
 SELLING AS LOT 2853
 HEARTWOOD CASINO 2720
 SELLING AS LOT 2720

SISTER(S):
 HEARTWOOD ASHTON 1837 {5} 83%
 2-11 305 3 23340 4.6 1069 3.3 761 87DCR 2627C
 HEARTWOOD ZEBULON 1957 {6} 82%
 2-04 305 3 28830 4.1 1190 3.4 969 83DCR 3244C

SIRE:
 CAL-MART IMPULS NESTOR 3831 {5}
 USA 114118901 GT50K BBR 100 JH1F 1JE631
 CDCB GPTA S 08/01/2020 1169DAUS 194HRDS 2%RIP
 99%R -587M 0.29% 31F 20%ILE
 99%R 0.13% 6P 81CM\$ 48NM\$ -29FM\$ 52GM\$
 -2.3PL 0.8LIV 0.2DPR 1.5CCR -2.4HCR 3.22SCS
 0.2MFV 0.0DAB 0.5KET -0.2MAS 1.6MET 0.0RPL 2.83HTI
 AJCA 08/01/2020 446DAUS
 GPTAT 97%R -1.9 GJUI -16.5 GJPI 97%R 8

DAM:
 HEARTWOOD ACE 1538 {5}
 USA 118183185
 TATTOO /H1538
 DHIA HERD # 35-25-1514 CONTROL # 1538
 3-00 305 3 20990 3.7 767 3.6 746 84DCR 2263C
 4-05 292 3 21820 4.5 984 3.6 777 85DCR 2651C
 5-04 305 3 16080 4.4 712 3.4 553 85DCR 1904C
 6-05 305 3 15740 4.6 728 3.4 542 90DCR 1873C
 7-09 305 3 19360 4.5 870 3.5 668 94DCR 2308C
 8-11 305 3 11430 5.1 587 3.3 377 96DCR 1302C
 305 2X ME AVG 6L 16525M 747F 584P 1960C

3-03 87% 5-03 87%
 ST SR DF RA RW RL FA FU RH RUW UC UD TP TL RTR RTS
 37 34 35 25 34 34 20 38 42 34 35 20 26 22 35 43
 PPA -769M -67F -56P / YD -497M -55F -43P
 CDCB PTA 08/01/2020 4RECS 64%R 12%ILE
 -150M -0.06% -21F -0.05% -17P -189CM\$ -166NM\$ -119FM\$
 -0.9PL 1.0LIV 1.2DPR 0.6CCR -1.4HCR 3.10SCS -127GM\$
 -0.1MFV -0.1DAB -0.7KET 1.0MAS 0.5MET 0.3RPL -0.23HTI
 AJCA 08/01/2020 PTAT 42%R -0.4 JUI -5.6 JPI 53%R -48

SISTER(S):
 HEARTWOOD NATHAN 1200 {5}
 7-07 279 3 21170 4.4 941 3.4 722 85DCR 2494C

FRESH: 12/19/2019
 BRED: 03/19/2020 DUE: 12/23/2020 TO
 RIVER VALLEY CECE CHROME-ET
 JE840003012423929 7JE5004
 CDCB GPTA S 08/01/2020 3551DAUS 508HRDS 32%RIP
 99%R 746M 0.03% 43F 91%ILE
 99%R -0.01% 25P 399CM\$ 391NM\$ 377FM\$ 369GM\$
 3.2PL -1.8LIV 0.5DPR 1.2CCR 1.2HCR 2.84SCS
 -0.2MFV 0.0DAB 0.4KET -0.7MAS -0.7MET 0.2RPL -2.84HTI
 AJCA 08/01/2020 1690DAUS
 GPTAT 99%R 2.1 GJUI 17.5 GJPI 97%R 110
 33.3 LBS MILK ON THE SEPTEMBER TEST
 174 SCC AVERAGE

HEARTWOOD FARM BREEDER & OWNER
 COBB, WI

ISDK Q IMPULS
 JEDNK00000301592 GTHD BBR 100 JH1F 236JE3
 CDCB GPTA S 08/01/2020 32733DAUS 3340HRDS 3%RIP
 99%R -487M 0.17% 12F 19%ILE
 99%R 0.11% 6P 79CM\$ 47NM\$ -23FM\$ 100GM\$
 -0.9PL -0.7LIV 2.1DPR 2.8CCR -0.5HCR 3.07SCS
 0.3MFV -0.2DAB 0.9KET -1.3MAS 1.2MET -0.1RPL 1.30HTI
 AJCA 08/01/2020 17740DAUS
 GPTAT 99%R -1.1 GJUI -7.7 GJPI 99%R 29

CAL-MART LEMVIG NARDA 6600 {4} 89%
 USA 111154625 GI BBR 91 JH1F
 TATTOO /F600
 DHIA HERD # 92-23-0426 CONTROL # 202
 1-10 305 2 20870 5.2 1079 3.5 723 95DCR 2498C
 3-02 305 2 25080 4.9 1233 3.5 868 95DCR 2999C
 4-10 305 2 23000 4.8 1113 3.6 820 94DCR 2835C
 305 2X ME AVG 3L 24987M 1234F 878P 3034C
 PPA 516M 74F 12P / YD -133M 39F -11P
 CDCB GPTA S 11/03/2020 3RECS 85%R 13%ILE
 -423M 0.09% -2F -0.02% -19P -163CM\$ -153NM\$ -131FM\$
 -1.8PL -0.7LIV -1.7DPR 0.3CCR -1.7HCR 2.98SCS -164GM\$
 0.0MFV -0.3DAB -0.2KET 1.9MAS 0.8MET 0.1RPL 2.04HTI
 AJCA 11/03/2020 GPTAT 78%R -0.9 GJUI -12.1 GJPI 78%R -57

SENN-SATIONAL PARAMOUNT ACE
 USA 112537258 GT50K BBR 100 JH1C 1JE552
 CDCB GPTA S 08/01/2020 5268DAUS 935HRDS 4%RIP
 99%R -188M -0.04% -18F 9%ILE
 99%R -0.06% -19P -155CM\$ -133NM\$ -84FM\$ -89GM\$
 -0.8PL 0.4LIV 1.2DPR 1.0CCR -1.4HCR 3.04SCS
 -0.1MFV 0.0DAB -0.5KET 0.7MAS 1.1MET 0.6RPL 0.35HTI
 AJCA 08/01/2020 2269DAUS
 GPTAT 99%R 0.0 GJUI 1.6 GJPI 99%R -30

EDGINGTON LEGION 920 {4}
 USA 118183149
 TATTOO /E920
 DHIA HERD # 35-25-1514 CONTROL # 920
 CDCB PTA 08/01/2020 0RECS 43%R 5%ILE
 -836M 0.02% -36F -0.01% -32P -334CM\$ -322NM\$ -296FM\$
 -1.9PL 0.3LIV 1.2DPR 0.6CCR -1.3HCR 3.04SCS -264GM\$
 -0.1MFV -0.2DAB -0.9KET 1.4MAS -0.1MET 0.0RPL -0.63HTI
 AJCA 08/01/2020 PTAT 31%R -0.7 JUI -8.2 JPI 38%R -88
 SIRE: BW LEGION GJPI -60 8%ILE

NEXT DAM:
 LAURAS ABBY OF EDGINGTON {3}
 SIRE: LUCLAND NOAHS WILLIE

4TH DAM:
 LUCLAND LAURA {2}

LOT 2148 JX HEARTWOOD FASTRACK 2148 {3} USA 067662148

BORN 09/09/2014

DHIA HERD # 35-25-1514 CONTROL # 2148
 FEMALE EFI 7.4% AMERICAN ID 2148/2148

2-05 305 3 16910 6.1 1038 3.9 661 93DCR 2288C
 3-06 305 3 16480 5.8 950 4.0 655 94DCR 2268C
 4-07 305 3 17140 6.3 1078 4.1 698 95DCR 2417C
 12304 820 512 PME
 305 2X ME AVG 3L 17172M 1056F 695P 2406C

3-00 80% 3-08 82%
 ST SR DF RA RW RL FA FU RH RUW UC UD TP TL RTR RTS
 34 32 26 23 34 20 18 33 44 37 22 27 17 24 31 36

PPA -300M 131F 20P / YD -817M 68F 5P
 CDCB PTA 08/01/2020 4RECS 58%R 80%ILE
 -584M 0.22% 17F 0.08% -4P 175CM\$ 153NM\$ 105FM\$
 1.6PL 2.2LIV 2.1DPR 1.8CCR 0.0HCR 2.98SCS 175GM\$
 0.1MFV 0.2DAB 0.1KET 0.7MAS 0.0MET -0.1RPL 3.19HTI
 AJCA 08/01/2020 PTAT 47%R -0.4 JUI 0.0 JPI 49%R 44
 ST SR DF RA RW RL FA FU
 -0.5 -0.4 -0.7 L0.5 -0.2 P0.9 L0.1 0.4
 RH RUW UC UD TP TL RTR RTS
 0.2 -0.2 -1.2 S0.5 W0.3 L0.6 W0.7 C0.5

DAUGHTER(S):
 JX HEARTWOOD RADICAL 2625 {4}
 PROJECTED TO 12,332M, 640F, 470P ME AT 1-11
 SELLING AS LOT 2625

SIRE:

BW FASTRACK-ET
 USA 117460119 GT50K BBR 100 JH1F 7JE1190
 CDCB GPTA S 08/01/2020 3031DAUS 551HRDS 7%RIP
 99%R -185M 0.15% 23F 44%ILE
 99%R 0.06% 6P 194CM\$ 176NM\$ 136FM\$ 160GM\$
 1.5PL 1.4LIV 0.6DPR 0.3CCR -0.7HCR 3.02SCS
 0.1MFV 0.5DAB 0.3KET 0.3MAS 0.2MET -0.3RPL 4.05HTI
 AJCA 08/01/2020 1504DAUS
 GPTAT 99%R -0.1 GJUI 1.1 GJPI 99%R 45

DAM:

JX HEARTWOOD APPARITION 1375 {2}
 USA 118182942
 TATTOO /H1375
 DHIA HERD # 35-25-1514 CONTROL # 1375

3-05 305 3 13110 4.3 561 4.2 550 65DCR 1666C
 4-09 258 3 10860 4.2 456 4.4 481 84DCR 1403C
 5-10 233 3 16550 5.9 982 4.2 689 78DCR 2387C
 305 2X ME AVG 3L 13420M 683F 581P 1850C

4-00 71%
 ST SR DF RA RW RL FA FU RH RUW UC UD TP TL RTR RTS
 56 36 23 32 26 18 23 22 18 21 23 24 27 23

CDCB PTA 08/01/2020 ORECS 39%R 28%ILE
 -940M 0.16% -13F 0.07% -21P -35CM\$ -47NM\$ -74FM\$
 0.4PL 2.6LIV 3.4DPR 3.0CCR 0.5HCR 2.95SCS 29GM\$
 0.2MFV -0.1DAB 0.0KET 1.2MAS -0.1MET 0.2RPL 3.73HTI
 AJCA 08/01/2020 PTAT 35%R -0.7 JUI -5.1 JPI 36%R -2

FRESH: 04/09/2020

BRED: 10/06/2020 DUE: 07/12/2021 TO

JX AHLEM FRISCO PINE {6}-ET
 USA 067823956 7JE1699
 CDCB GPTA S 08/01/2020 0%RIP
 77%R -118M 0.14% 24F 80%ILE
 77%R 0.13% 23P 369CM\$ 324NM\$ 229FM\$ 329GM\$
 4.0PL -1.6LIV 1.6DPR 2.1CCR 3.8HCR 2.93SCS
 0.0MFV 0.2DAB -0.1KET -0.8MAS 0.1MET 0.1RPL -0.51HTI
 AJCA 08/01/2020 ODAUS
 GPTAT 79%R 1.1 GJUI 12.8 GJPI 73%R 89

46.2 LBS MILK ON THE SEPTEMBER TEST
 400 SCC AVERAGE

HEARTWOOD FARM BREEDER & OWNER
 COBB, WI

BW RENEGADE-ET

USA 115883929 GT50K BBR 100 JH1F 200JE60
 CDCB GPTA S 08/01/2020 9549DAUS 830HRDS 3%RIP
 99%R -545M 0.28% 31F 31%ILE
 99%R 0.09% -1P 124CM\$ 100NM\$ 47FM\$ 136GM\$
 -1.0PL -0.5LIV 1.5DPR 2.0CCR 0.8HCR 3.03SCS
 0.0MFV 0.2DAB -0.5KET 0.1MAS 0.0MET -0.2RPL 0.33HTI
 AJCA 08/01/2020 3689DAUS
 GPTAT 99%R -0.9 GJUI -8.1 GJPI 99%R 35

BW AVERY SUZANNE ET119-ET

USA 110834126 GT50K BBR 100 JH1C 90%
 TATTOO ET119/ET119
 DHIA HERD # 93-52-0150 CONTROL # 372
 2-11 305 2 24100 5.0 1195 3.3 797 95DCR 2752C
 365 2 28140 5.0 1395 3.3 942 DHIR 3254C
 5-00 305 3 22660 4.7 1070 3.4 772 94DCR 2667C
 365 3 26720 4.7 1252 3.4 909 DHIR 3141C
 305 2X ME AVG 3L 21613M 1026F 727P 2510C
 PPA -76M -15F -26P / YD -97M -22F -18P
 CDCB GPTA S 11/03/2020 3RECS 95%R 27%ILE
 -197M -0.08% -27F -0.05% -18P -71CM\$ -50NM\$ -6FM\$
 2.5PL 4.7LIV 2.7DPR 2.8CCR 0.3HCR 3.05SCS -9GM\$
 0.1MFV 0.3DAB 0.4KET 0.8MAS -0.1MET -0.3RPL 4.04HTI
 AJCA 11/03/2020 GPTAT 92%R -0.4 GJUI 1.0 GJPI 91%R -9

SUNSET CANYON APPARITION-ET

USA 111947650 GT50K BBR 100 JH1F 1JE6051
 CDCB GPTA S 08/01/2020 3831DAUS 314HRDS 3%RIP
 99%R -1568M 0.39% 1F 21%ILE
 99%R 0.17% -24P 94CM\$ 54NM\$ -34FM\$ 112GM\$
 1.5PL 3.2LIV 3.2DPR 2.8CCR 1.3HCR 2.81SCS
 0.3MFV -0.2DAB 0.0KET 2.2MAS 0.2MET 0.6RPL 6.37HTI
 AJCA 08/01/2020 782DAUS
 GPTAT 99%R -0.6 GJUI -5.1 GJPI 99%R 25

JX ROSY-LANE LLC FUSION 2342 {1}

USA 061686870
 CDCB PTA 08/01/2020 ORECS 37%R 8%ILE
 -283M -0.13% -40F -0.05% -20P -257CM\$ -237NM\$ -193FM\$
 -1.8PL 1.6LIV 3.3DPR 3.0CCR -0.2HCR 3.09SCS -133GM\$
 0.0MFV -0.1DAB -0.1KET 0.2MAS -0.5MET -0.2RPL -0.53HTI
 AJCA 08/01/2020 PTAT 25%R -0.7 JUI -7.0 JPI 31%R -55
 SIRE: MOLLY BROOK FUSION-ET GJPI -98 3%ILE

LOT 2151 HEARTWOOD GAYLYN 2151 {5} USA 067662151

BORN 09/29/2014

DHIA HERD # 35-25-1514 CONTROL # 2151
 FEMALE EFI 6.3% AMERICAN ID 2151/2151

1-10 305 3 15450 3.7 565 3.5 535 90DCR 1646C
 2-11 305 3 16640 3.2 538 3.6 592 94DCR 1684C
 4-02 305 3 24700 3.6 892 3.3 810 96DCR 2548C
 305 2X ME AVG 3L 20337M 707F 696P 2098C

2-04 80% 4-03 83%
 ST SR DF RA RW RL FA FU RH RUW UC UD TP TL RTR RTS
 36 37 36 21 43 25 36 37 44 41 16 17 26 22 18 25

PPA 505M -151F -21P / YD 698M -97F -8P
 CDCB PTA 08/01/2020 4RECS 55%R 17%ILE
 452M -0.26% -34F -0.07% 1P -134CM\$ -115NM\$ -73FM\$
 1.1PL 1.2LIV 1.0DPR 1.5CCR 0.1HCR 2.93SCS -94GM\$
 -0.1MFV -0.1DAB 0.0KET 1.3MAS 0.2MET 0.0RPL 0.88HTI
 AJCA 08/01/2020 PTAT 41%R -0.8 JUI -7.8 JPI 43%R -13
 ST SR DF RA RW RL FA FU
 -1.6 -0.1 -0.8 L0.1 -0.9 S0.4 L0.8 -1.0
 RH RUW UC UD TP TL RTR RTS
 -0.9 0.0 -0.2 D1.9 C0.2 L0.0 W0.3 B0.0

DAUGHTER(S):
 JX HEARTWOOD CLEMSON BOY 2547 {4} 77%
 1-09 305 3 23380 4.7 1110 3.6 834 93DCR 2883C
 SELLING AS LOT 2547

SIRE:
 HEARTWOOD ACCESS GAYLYN {5}
 USA 118683845
 CDCB PTA 08/01/2020 19DAUS 1HRDS 0%RIP
 73%R -122M -0.15% -38F 6%ILE
 75%R -0.05% -16P -230CM\$ -209NM\$ -163FM\$ -135GM\$
 -0.8PL 0.9LIV 2.0DPR 3.0CCR 0.9HCR 3.07SCS
 -0.1MFV -0.2DAB 0.0KET 1.9MAS 0.3MET 0.0RPL 1.51HTI
 AJCA 08/01/2020 16DAUS
 PTAT 62%R -0.6 JUI -5.7 JPI 61%R -34

DAM:
 HEARTWOOD LEXICON 1930 {4}
 USA 067531930
 TATTOO /H1930
 DHIA HERD # 35-25-1514 CONTROL # 1930
 1-09 305 3 25280 4.1 1041 3.3 840 83DCR 2826C
 2-11 305 3 32260 4.1 1332 3.3 1080 90DCR 3624C
 4-06 305 3 25160 4.1 1024 3.5 870 93DCR 2843C
 5-09 305 3 27560 3.8 1047 3.4 950 96DCR 2992C
 14332 642 536 PME
 305 2X ME AVG 4L 28009M 1134F 961P 3145C

2-05 74% 4-02 74%
 ST SR DF RA RW RL FA FU RH RUW UC UD TP TL RTR RTS
 44 35 23 32 36 30 15 25 37 33 14 15 27 24 27 30
 PPA 4110M 65F 102P / YD 1986M 7F 47P
 CDCB PTA 08/01/2020 5RECS 59%R 33%ILE
 528M -0.17% -11F -0.04% 10P -28CM\$ -22NM\$ -6FM\$
 1.2PL 1.1LIV 0.0DPR -0.1CCR -1.1HCR 2.85SCS -43GM\$
 -0.1MFV 0.0DAB 0.0KET 0.6MAS 0.1MET 0.0RPL 0.08HTI
 AJCA 08/01/2020 PTAT 48%R -1.1 JUI -9.2 JPI 49%R 0
 SELLING AS LOT 1930

FRESH: 12/19/2019
 BRED: 08/23/2020 DUE: 05/29/2021 TO
 YOSEMITE JLS KWYNN ROWAN-ET
 JE840003131274492 7JE1760
 CDCB GPTA S 08/01/2020 0%RIP
 77%R 165M 0.11% 32F 94%ILE
 77%R 0.10% 28P 467CM\$ 427NM\$ 342FM\$ 396GM\$
 4.9PL 2.1LIV 1.2DPR 2.1CCR 1.9HCR 2.87SCS
 0.2MFV 0.1DAB 0.1KET 0.6MAS 0.2MET -0.1RPL 3.63HTI
 AJCA 08/01/2020 ODAUS
 GPTAT 79%R 1.0 GJUI 10.3 GJPI 73%R 117
 46.2 LBS MILK ON THE SEPTEMBER TEST
 107 SCC AVERAGE

HEARTWOOD FARM BREEDER & OWNER
 COBB, WI

AHLEM ACTION ACCESS
 USA 114725963 GT50K BBR 100 JH1F 14JE483
 CDCB GPTA S 08/01/2020 759DAUS 203HRDS 3%RIP
 99%R 232M -0.23% -38F 6%ILE
 99%R -0.06% -4P -195CM\$ -176NM\$ -134FM\$ -106GM\$
 -1.3PL -0.2LIV 1.7DPR 2.1CCR 0.6HCR 3.08SCS
 -0.2MFV 0.1DAB 0.4KET 2.3MAS 0.5MET -0.2RPL 3.01HTI
 AJCA 08/01/2020 348DAUS
 GPTAT 97%R 0.1 GJUI -1.3 GJPI 96%R -23

HEARTWOOD GAIL 1429 {4} 90%
 USA 117685862
 TATTOO /H1429
 DHIA HERD # 35-25-1514 CONTROL # 1429
 3-07 305 3 24530 4.7 1145 3.4 830 73DCR 2867C
 4-06 305 3 18630 5.5 1032 3.6 676 87DCR 2337C
 5-07 305 3 20800 5.4 1131 3.4 713 84DCR 2463C
 6-08 305 3 18020 6.0 1073 3.5 628 60DCR 2170C
 305 2X ME AVG 4L 18301M 995F 645P 2229C
 CDCB PTA 08/01/2020 ORECS 43%R 5%ILE
 -907M 0.01% -41F -0.02% -38P -337CM\$ -320NM\$ -283FM\$
 -0.9PL 0.8LIV 1.9DPR 2.8CCR 0.6HCR 2.97SCS -242GM\$
 -0.1MFV -0.4DAB -0.4KET 1.5MAS 0.0MET 0.1RPL -0.64HTI
 AJCA 08/01/2020 PTAT 34%R -1.3 JUI -10.0 JPI 34%R -76

DUTCH HOLLOW LEXICON-P
 USA 115479865 GT50K BBR 100 JH1F 1JE700
 CDCB GPTA S 08/01/2020 4261DAUS 498HRDS 3%RIP
 99%R 224M 0.00% 10F 32%ILE
 99%R 0.01% 11P 121CM\$ 110NM\$ 91FM\$ 60GM\$
 1.4PL 0.4LIV -1.0DPR -1.7CCR -1.9HCR 2.85SCS
 -0.1MFV 0.4DAB 0.3KET 0.3MAS 0.2MET -0.1RPL 1.72HTI
 AJCA 08/01/2020 1641DAUS
 GPTAT 99%R 0.7 GJUI 4.0 GJPI 99%R 29

HEARTWOOD HICKORY 1351 {3}
 USA 118316075
 TATTOO /H1351
 DHIA HERD # 35-25-1514 CONTROL # 1351
 4-04 305 3 27390 2.9 804 3.3 907 79DCR 2545C
 5-05 305 3 23920 5.0 1187 3.8 898 87DCR 3107C
 305 2X ME AVG 2L 21726M 873F 788P 2468C
 CDCB PTA 08/01/2020 ORECS 31%R 5%ILE
 -293M -0.15% -46F -0.06% -23P -335CM\$ -314NM\$ -266FM\$
 -0.6PL 1.0LIV 1.5DPR 2.1CCR 0.1HCR 2.93SCS -257GM\$
 -0.1MFV -0.3DAB -0.4KET 1.0MAS 0.1MET 0.0RPL -1.09HTI
 AJCA 08/01/2020 PTAT 26%R -1.8 JUI -13.3 JPI 26%R -75
 SIRE: HEARTWOOD HICKORY

NEXT DAM:
 HEARTWOOD VINTAGE 1098 {2} 78%
 SIRE: ELLIOTTSD VINTAGE-ET GJPI -145 2%ILE

4TH DAM:
 HEARTWOOD PJS 833 {1}

LOT 2155 HEARTWOOD ELMER 2155 {4} USA 067662155

BORN 10/08/2014

DHIA HERD # 35-25-1514 CONTROL # 2155
 FEMALE EFI 6.5% AMERICAN ID 2155/2155

2-00 305 3 17970 4.8 857 3.7 667 90DCR 2296C
 2-11 305 3 18150 4.7 851 3.7 673 94DCR 2295C
 4-01 305 3 16690 4.5 756 3.7 625 97DCR 2077C
 13351 685 472 PME
 305 2X ME AVG 3L 18693M 870F 700P 2363C

2-04 81% 3-07 81%
 ST SR DF RA RW RL FA FU RH RUW UC UD TP TL RTR RTS
 34 27 33 22 36 14 27 32 29 29 30 24 28 27 24 33

PPA -1142M -53F -44P / YD -1277M -50F -47P
 CDCB PTA 08/01/2020 4RECS 58%R 11%ILE
 -599M 0.02% -25F -0.01% -24P -197CM\$ -186NM\$ -163FM\$
 -0.4PL -0.5LIV 2.1DPR 2.2CCR 0.0HCR 3.07SCS -115GM\$
 -0.1MFV -0.3DAB -0.2KET 1.1MAS 0.2MET 0.2RPL -0.50HTI
 AJCA 08/01/2020 PTAT 47%R -0.9 JUI -2.9 JPI 45%R -45
 ST SR DF RA RW RL FA FU
 -0.4 -0.1 -0.7 H0.6 -0.2 P0.3 S0.0 -0.7
 RH RUW UC UD TP TL RTR RTS
 -0.2 -0.6 -0.6 D0.2 W1.3 L0.3 W2.1 B0.8

DAUGHTER(S):

JX HEARTWOOD MARLO 2553 {3} 72%
 1-09 305 3 12810 5.4 686 3.6 458 92DCR 1583C
 SELLING AS LOT 2553
 JX HEARTWOOD MARLO 2554 {3}
 SELLING AS LOT 554

SIRE:

HEARTWOOD HONOUR ELMER
 USA 118513164
 CDCB PTA 08/01/2020 30DAUS 1HRDS 0%RIP
 84%R -282M -0.07% -28F 3%ILE
 85%R -0.05% -20P -314CM\$ -289NM\$ -239FM\$ -211GM\$
 -3.6PL -0.7LIV 1.1DPR 1.7CCR 1.0HCR 3.29SCS
 -0.2MFV -0.4DAB -0.3KET 1.1MAS 0.2MET 0.1RPL -2.14HTI
 AJCA 08/01/2020 25DAUS
 PTAT 73%R -0.9 JUI -3.5 JPI 73%R -73

DAM:

HEARTWOOD PERCIVALE 1925 {3}
 USA 118683863
 TATTOO /H1925
 DHIA HERD # 35-25-1514 CONTROL # 1925
 1-10 301 3 18250 5.0 907 3.7 681 83DCR 2356C
 2-09 271 3 17510 5.1 901 3.9 684 84DCR 2367C
 3-09 230 3 10910 5.1 555 4.0 436 79DCR 1494C
 305 2X ME AVG 3L 18154M 918F 705P 2432C

2-06 77% 3-00 81%
 ST SR DF RA RW RL FA FU RH RUW UC UD TP TL RTR RTS
 40 32 40 20 34 28 21 26 38 36 25 26 35 22 15 32
 PPA -1656M -56F -46P / YD -1822M -52F -55P
 CDCB PTA 08/01/2020 3RECS 58%R 14%ILE
 -731M 0.09% -17F 0.02% -23P -151CM\$ -148NM\$ -144FM\$
 -0.6PL -0.5LIV 2.5DPR 2.0CCR -1.3HCR 3.02SCS -77GM\$
 -0.1MFV -0.3DAB -0.1KET 1.1MAS 0.3MET 0.3RPL -0.28HTI
 AJCA 08/01/2020 PTAT 46%R -0.7 JUI -1.8 JPI 48%R -47

FRESH: 01/03/2020
 BRED: 03/19/2020 DUE: 12/23/2020 TO
 RIVER VALLEY CECE CHROME-ET
 JE840003012423929 7JE5004
 CDCB GPTA S 08/01/2020 3551DAUS 508HRDS 32%RIP
 99%R 746M 0.03% 43F 91%ILE
 99%R -0.01% 25P 399CM\$ 391NM\$ 377FM\$ 369GM\$
 3.2PL -1.8LIV 0.5DPR 1.2CCR 1.2HCR 2.84SCS
 -0.2MFV 0.0DAB 0.4KET -0.7MAS -0.7MET 0.2RPL -2.84HTI
 AJCA 08/01/2020 1690DAUS
 GPTAT 99%R 2.1 GJUI 17.5 GJPI 97%R 110
 43.6 LBS MILK ON THE SEPTEMBER TEST
 141 SCC AVERAGE

HEARTWOOD FARM BREEDER & OWNER
 COBB, WI

DUTCH HOLLOW HONOUR-P
 USA 111627994 GTHD BBR 100 JH1C 1JE522
 CDCB GPTA S 08/01/2020 1091DAUS 406HRDS 3%RIP
 99%R 200M -0.17% -27F 6%ILE
 99%R -0.05% -4P -198CM\$ -177NM\$ -135FM\$ -119GM\$
 -2.5PL -0.8LIV 0.6DPR 1.5CCR 0.7HCR 3.23SCS
 -0.2MFV -0.4DAB -0.2KET 0.7MAS 0.0MET -0.1RPL -2.91HTI
 AJCA 08/01/2020 281DAUS
 GPTAT 97%R -0.3 GJUI -1.1 GJPI 97%R -24

WAYMAR JUDE JACQUELINE 85%
 JECAN00000595278
 DHIA HERD # 35-25-0033 CONTROL # 684
 PPA -2760M -92F -81P / YD -2891M -95F -88P
 CDCB PTA 08/01/2020 1RECS 66%R 2%ILE
 -1365M 0.08% -51F 0.02% -47P -432CM\$ -420NM\$ -397FM\$
 -1.6PL -0.4LIV 1.7DPR 2.1CCR -0.3HCR 3.07SCS -334GM\$
 -0.1MFV -0.5DAB -0.5KET 1.4MAS 0.4MET 0.4RPL -1.07HTI

GABYS LOUIE PERCIVALE-ET
 USA 117277049 GT50K BBR 100 JH1F 1JE785
 CDCB GPTA S 08/01/2020 1518DAUS 261HRDS 6%RIP
 99%R -550M 0.20% 15F 28%ILE
 99%R 0.03% -13P 96CM\$ 91NM\$ 79FM\$ 137GM\$
 1.5PL 0.7LIV 3.1DPR 1.9CCR -1.8HCR 3.01SCS
 0.0MFV -0.2DAB 0.0KET 1.0MAS 0.8MET 0.4RPL 1.36HTI
 AJCA 08/01/2020 525DAUS
 GPTAT 98%R 0.1 GJUI 1.8 GJPI 97%R 12

HEARTWOOD KIP 961 {2}
 USA 118316440
 TATTOO /E961
 DHIA HERD # 35-25-0033 CONTROL # 1445
 PPA 286M 3F -2P / YD 563M 17F 11P
 CDCB PTA 08/01/2020 1RECS 46%R 4%ILE
 -682M -0.02% -37F -0.02% -29P -350CM\$ -337NM\$ -307FM\$
 -2.6PL -1.4LIV 1.7DPR 2.0CCR -0.6HCR 2.97SCS -251GM\$
 -0.1MFV -0.3DAB -0.2KET 1.2MAS -0.2MET 0.1RPL -0.53HTI
 AJCA 08/01/2020 PTAT 9%R -1.4 JUI -9.5 JPI 34%R -88
 SIRE: EDGINGTON AMERICAN KIP {6}

NEXT DAM:
 HEARTWOOD TIM 813 {1}
 SIRE: HEARTWOOD DUCKWORTH TIM {3}

LOT 2157 HEARTWOOD CREATION 2157 {3} USA 067662157

BORN 10/16/2014

DHIA HERD # 35-25-1514 CONTROL # 2157
 FEMALE EFI 7.6% AMERICAN ID 2157/2157

1-11 305 3 14930 3.8 574 3.6 533 90DCR 1658C
 3-01 305 3 19370 4.0 773 3.6 704 94DCR 2215C
 4-01 305 3 19530 4.3 846 3.6 696 96DCR 2318C
 305 2X ME AVG 3L 18770M 760F 678P 2157C

2-04 83% 3-07 86%
 ST SR DF RA RW RL FA FU RH RUW UC UD TP TL RTR RTS
 34 37 32 23 34 29 27 40 36 35 25 27 28 24 33 34

PPA -318M -72F -27P / YD -373M -33F -21P
 CDCB PTA 08/01/2020 4RECS 56%R 35%ILE
 -197M 0.01% -8F -0.01% -9P -18CM\$ -14NM\$ -6FM\$
 1.0PL -0.1LIV 0.1DPR 1.6CCR 0.1HCR 2.91SCS -6GM\$
 -0.1MFV -0.1DAB 0.3KET 0.5MAS 0.2MET -0.1RPL -0.20HTI
 AJCA 08/01/2020 PTAT 45%R 0.1 JUI 5.0 JPI 46%R 1
 ST SR DF RA RW RL FA FU
 -0.6 -0.1 0.1 L0.0 -0.4 S0.1 S0.6 0.6
 RH RUW UC UD TP TL RTR RTS
 0.4 -0.6 0.4 S0.7 W0.7 S0.6 C0.1 B0.8

SISTER(S):
 HEARTWOOD ASHTON 1852 {3} 80%
 3-00 305 3 21180 4.1 861 3.4 725 84DCR 2381C

SIRE:
 DODAN CRITICAL CREATION
 USA 118029760 GT50K BBR 100 JH1F 11JE1171
 CDCB GPTA S 08/01/2020 266DAUS 33HRDS 0%RIP
 97%R -69M 0.20% 40F 63%ILE
 97%R 0.06% 11P 275CM\$ 253NM\$ 207FM\$ 170GM\$
 2.0PL -1.1LIV -2.8DPR -1.1CCR -0.1HCR 2.98SCS
 -0.1MFV 0.1DAB 0.8KET 0.2MAS 0.8MET 0.0RPL 1.08HTI
 AJCA 08/01/2020 182DAUS
 GPTAT 96%R 0.7 GJUI 8.9 GJPI 93%R 56

DAM:
 HEARTWOOD ROULETTE 1585 {2}
 USA 118184766
 TATTOO /H1585

DHIA HERD # 35-25-1514 CONTROL # 1585
 2-09 305 3 19210 5.7 1091 3.8 731 84DCR 2529C
 4-05 252 3 12630 5.0 635 3.8 485 85DCR 1678C
 305 2X ME AVG 2L 15088M 842F 595P 2058C

3-01 83% 5-00 83%
 ST SR DF RA RW RL FA FU RH RUW UC UD TP TL RTR RTS
 37 20 30 23 34 32 25 38 37 33 20 22 23 20 25 35
 PPA -2647M -110F -101P / YD -1862M -68F -72P
 CDCB PTA 08/01/2020 2RECS 57%R 9%ILE
 -516M -0.06% -37F -0.05% -29P -244CM\$ -225NM\$ -180FM\$
 -0.6PL 0.8LIV 2.7DPR 3.9CCR 0.3HCR 2.89SCS -133GM\$
 0.0MFV -0.2DAB -0.1KET 0.9MAS -0.4MET -0.2RPL 0.27HTI
 AJCA 08/01/2020 PTAT 31%R -0.7 JUI -3.3 JPI 45%R -42

SISTER(S):
 HEARTWOOD LIEUTENANT 1701 {2} 86%
 3-09 304 3 24530 5.9 1458 3.6 874 87DCR 3021C

FRESH: 12/24/2019
 BRED: 03/05/2020 DUE: 12/09/2020 TO
 RIVER VALLEY CECE CHROME-ET
 JE840003012423929 7JE5004
 CDCB GPTA S 08/01/2020 3551DAUS 508HRDS 32%RIP
 99%R 746M 0.03% 43F 91%ILE
 99%R -0.01% 25P 399CM\$ 391NM\$ 377FM\$ 369GM\$
 3.2PL -1.8LIV 0.5DPR 1.2CCR 1.2HCR 2.84SCS
 -0.2MFV 0.0DAB 0.4KET -0.7MAS -0.7MET 0.2RPL -2.84HTI
 AJCA 08/01/2020 1690DAUS
 GPTAT 99%R 2.1 GJUI 17.5 GJPI 97%R 110

56.4 LBS MILK ON THE SEPTEMBER TEST
 50 SCC AVERAGE

HEARTWOOD FARM BREEDER & OWNER
 COBB, WI

SCHULTZ LEGAL CRITIC-P
 USA 117217618 GT50K BBR 100 JH1C 11JE1098
 CDCB GPTA S 08/01/2020 4108DAUS 386HRDS 3%RIP
 99%R -3M 0.05% 11F 46%ILE
 99%R 0.03% 6P 196CM\$ 184NM\$ 159FM\$ 136GM\$
 3.0PL 1.0LIV -0.7DPR -0.7CCR -1.6HCR 2.90SCS
 -0.2MFV 0.3DAB 0.8KET 0.8MAS 0.4MET 0.0RPL 1.90HTI
 AJCA 08/01/2020 2568DAUS
 GPTAT 99%R 0.9 GJUI 9.1 GJPI 99%R 54

ABE CAROLINE CRAYOLA 80%
 USA 117199907 GT3K BBR 100 JH1F
 TATTOO G8/G8

DHIA HERD # 35-36-1359 CONTROL # 377
 2-01 287 2 17080 5.2 885 3.9 666 100DCR 2305C
 3-04 305 2 22460 5.0 1132 3.9 872 98DCR 3018C
 305 2X ME AVG 2L 23614M 1184F 912P 3151C
 PPA -265M 26F 11P / YD -326M 25F 10P
 CDCB GPTA S 11/03/2020 2RECS 83%R 42%ILE
 -191M 0.04% 0F 0.04% 2P 30CM\$ 16NM\$ -14FM\$
 -0.4PL -0.1LIV -0.4DPR 0.8CCR -0.6HCR 2.92SCS 15GM\$
 0.1MFV -0.1DAB 0.3KET 2.2MAS 0.9MET 0.2RPL 5.19HTI
 AJCA 11/03/2020 GPTAT 79%R -0.8 GJUI -5.5 GJPI 77%R 12

BUSH RIVER AVERY ROULETTE-ET
 USA 110774321 GTHD BBR 100 JH1F 1JE370
 CDCB GPTA S 08/01/2020 2092DAUS 553HRDS 5%RIP
 99%R -506M -0.04% -32F 6%ILE
 99%R -0.03% -25P -217CM\$ -203NM\$ -171FM\$ -100GM\$
 -1.4PL 0.2LIV 2.7DPR 4.8CCR 0.5HCR 2.90SCS
 -0.1MFV 0.0DAB 0.1KET 2.3MAS 0.4MET 0.1RPL 3.34HTI
 AJCA 08/01/2020 456DAUS
 GPTAT 98%R -0.8 GJUI -4.6 GJPI 97%R -19

HEARTWOOD PJS 261 {1}
 USA 118184186
 TATTOO /K261
 CDCB PTA 08/01/2020 0RECS 29%R 6%ILE
 -455M -0.05% -33F -0.06% -29P -321CM\$ -298NM\$ -246FM\$
 -3.2PL 1.0LIV 2.3DPR 2.5CCR 0.2HCR 2.93SCS -205GM\$
 0.1MFV -0.4DAB -0.3KET -0.5MAS -1.1MET -0.5RPL -2.76HTI
 AJCA 08/01/2020 PTAT 5%R -1.1 JUI -8.3 JPI 18%R -76

LOT 2161 HEARTWOOD ELMER 2161 {4} USA 067662161

BORN 11/26/2014 TATTOO /D2161
 DHIA HERD # 35-25-1514 CONTROL # 2161
 FEMALE EFI 6.5% AMERICAN ID 2161/2161

1-09	305	3	19480	4.5	886	3.3	652	89DCR	2252C
2-09	305	3	18560	4.8	890	3.5	657	93DCR	2271C
3-09	291	3	19270	4.4	851	3.5	665	95DCR	2281C
4-08	305	3	19670	4.9	961	3.5	690	93DCR	2385C
			14777		726		558	PME	
305	2X	ME	AVG	4L	21842M	1002F	744P	2570C	

2-02 81% 3-05 81% 4-01 84%
 ST SR DF RA RW RL FA FU RH RUW UC UD TP TL RTR RTS
 27 36 35 36 22 29 23 36 37 45 33 17 28 24 35 37

PPA 3216M 92F 59P / YD 1191M 16F 7P
 CDCB PTA 08/01/2020 4RECS 57%R 13%ILE
 94M -0.09% -14F -0.07% -11P -187CM\$ -158NM\$ -100FM\$
 -1.6PL -0.3LIV 2.1DPR 3.0CCR 1.3HCR 3.32SCS -81GM\$
 -0.1MFV -0.4DAB -0.3KET 0.8MAS 0.0MET 0.0RPL -1.80HTI
 AJCA 08/01/2020 PTAT 45%R -0.7 JUI -9.7 JPI 44%R -36
 ST SR DF RA RW RL FA FU
 0.3 -0.2 0.3 L0.2 -1.0 S0.4 L0.6 -2.6
 RH RUW UC UD TP TL RTR RTS
 -0.9 0.3 0.5 D2.3 C0.6 S0.2 C0.3 B0.2

DAUGHTER(S):
 HEARTWOOD DASHIELL 2950 {5}
 SELLING AS LOT 2950

SIRE:
 HEARTWOOD HONOUR ELMER
 USA 118513164
 CDCB PTA 08/01/2020 30DAUS 1HRDS 0%RIP
 84%R -282M -0.07% -28F 3%ILE
 85%R -0.05% -20P -314CM\$ -289NM\$ -239FM\$ -211GM\$
 -3.6PL -0.7LIV 1.1DPR 1.7CCR 1.0HCR 3.29SCS
 -0.2MFV -0.4DAB -0.3KET 1.1MAS 0.2MET 0.1RPL -2.14HTI
 AJCA 08/01/2020 25DAUS
 PTAT 73%R -0.9 JUI -3.5 JPI 73%R -73

DAM:
 HEARTWOOD ELMER 1915 {3}
 USA 118683760
 TATTOO /H1915
 DHIA HERD # 35-25-1514 CONTROL # 1915
 PPA -2466M -158F -115P / YD -9432M -410F -317P
 CDCB PTA 08/01/2020 1RECS 45%R 4%ILE
 -364M -0.10% -39F -0.07% -28P -399CM\$ -365NM\$ -295FM\$
 -3.5PL -0.3LIV 1.2DPR 2.3CCR 0.6HCR 3.31SCS -279GM\$
 -0.1MFV -0.4DAB -0.3KET 0.6MAS -0.2MET -0.1RPL -2.28HTI
 AJCA 08/01/2020 PTAT 33%R -0.9 JUI -7.8 JPI 36%R -91

FRESH: 08/08/2020
 BRED: 10/01/2020 DUE: 07/07/2021 TO
 BAR MB CRAZE CASTRO
 JE840003151584695 14JE1762
 CDCB GPTA S 08/01/2020 0%RIP
 77%R 320M 0.06% 29F 91%ILE
 78%R 0.02% 16P 404CM\$ 391NM\$ 365FM\$ 324GM\$
 5.3PL 2.2LIV -0.4DPR 0.0CCR -0.3HCR 2.88SCS
 0.1MFV 0.5DAB 0.0KET 0.4MAS 0.0MET -0.1RPL 3.91HTI
 AJCA 08/01/2020 ODAUS
 GPTAT 79%R 1.7 GJUI 13.7 GJPI 74%R 103
 71.8 LBS MILK ON THE SEPTEMBER TEST
 1493 SCC AVERAGE

HEARTWOOD FARM BREEDER & OWNER
 COBB, WI

DUTCH HOLLOW HONOUR-P
 USA 111627994 GTHD BBR 100 JH1C 1JE522
 CDCB GPTA S 08/01/2020 109DAUS 406HRDS 3%RIP
 99%R 200M -0.17% -27F 6%ILE
 99%R -0.05% -4P -198CM\$ -177NM\$ -135FM\$ -119GM\$
 -2.5PL -0.8LIV 0.6DPR 1.5CCR 0.7HCR 3.23SCS
 -0.2MFV -0.4DAB -0.2KET 0.7MAS 0.0MET -0.1RPL -2.91HTI
 AJCA 08/01/2020 281DAUS
 GPTAT 97%R -0.3 GJUI -1.1 GJPI 97%R -24

WAYMAR JUDE JACQUELINE 85%
 JECAN00000595278
 DHIA HERD # 35-25-0033 CONTROL # 684
 PPA -2760M -92F -81P / YD -2891M -95F -88P
 CDCB PTA 08/01/2020 1RECS 66%R 2%ILE
 -1365M 0.08% -51F 0.02% -47P -432CM\$ -420NM\$ -397FM\$
 -1.6PL -0.4LIV 1.7DPR 2.1CCR -0.3HCR 3.07SCS -334GM\$
 -0.1MFV -0.5DAB -0.5KET 1.4MAS 0.4MET 0.4RPL -1.07HTI

HEARTWOOD HONOUR ELMER
 USA 118513164
 CDCB PTA 08/01/2020 30DAUS 1HRDS 0%RIP
 84%R -282M -0.07% -28F 3%ILE
 85%R -0.05% -20P -314CM\$ -289NM\$ -239FM\$ -211GM\$
 -3.6PL -0.7LIV 1.1DPR 1.7CCR 1.0HCR 3.29SCS
 -0.2MFV -0.4DAB -0.3KET 1.1MAS 0.2MET 0.1RPL -2.14HTI
 AJCA 08/01/2020 25DAUS
 PTAT 73%R -0.9 JUI -3.5 JPI 73%R -73

HEARTWOOD HONOUR 1623 {2} 81%
 USA 118187563
 TATTOO /H1623
 DHIA HERD # 35-25-1514 CONTROL # 1623
 2-03 305 3 18830 3.7 697 3.1 584 75DCR 1920C
 305 2X ME AVG 2L 17162M 749F 555P 1858C
 PPA -1049M -103F -88P / YD -1609M -128F -120P
 CDCB PTA 08/01/2020 1RECS 44%R 3%ILE
 -340M -0.15% -48F -0.09% -32P -448CM\$ -410NM\$ -328FM\$
 -3.8PL 0.1LIV 1.4DPR 2.1CCR 0.3HCR 3.17SCS -316GM\$
 0.0MFV -0.4DAB -0.2KET 0.1MAS -0.6MET -0.3RPL -2.29HTI
 AJCA 08/01/2020 PTAT 41%R -1.1 JUI -7.5 JPI 38%R -92
 SIRE: DUTCH HOLLOW HONOUR-P GJPI -24 6%ILE

NEXT DAM:
 HEARTWOOD PJS 295 {1} 73%
 10-08 268 3 13630 4.4 598 3.4 463 79DCR 1597C

LOT 2164 HEARTWOOD GALVANIZE 2164 {2} USA 067662164

BORN 12/09/2014 TATTOO /D2164
 DHIA HERD # 35-25-1514 CONTROL # 2164
 FEMALE EFI 8.3% AMERICAN ID 2164/2164

1-09	305	3	17040	4.5	774	3.7	624	90DCR	2104C
3-01	305	3	22130	4.0	893	3.5	785	94DCR	2518C
4-02	305	3	23970	4.6	1092	3.6	874	96DCR	2959C
			17169		742		588	PME	
305 2X ME AVG			3L 22183M		973F		812P		2683C

2-02 85% 3-05 86%
 ST SR DF RA RW RL FA FU RH RUW UC UD TP TL RTR RTS
 48 32 36 35 36 22 29 36 42 32 25 27 33 27 34 27

PPA 1900M 1F 52P / YD 1464M -7F 39P
 CDCB PTA 08/01/2020 3RECS 55%R 39%ILE
 592M -0.15% -4F -0.03% 16P OCM\$ 2NM\$ 8FM\$
 0.3PL 0.1LIV -0.8DPR -1.1CCR -1.2HCR 2.98SCS -30GM\$
 0.1MFV -0.2DAB -0.1KET -1.2MAS -0.6MET 0.1RPL -2.27HTI
 AJCA 08/01/2020 PTAT 43%R 0.5 JUI -5.1 JPI 45%R -14

ST	SR	DF	RA	RW	RL	FA	FU	RH	RUW	UC	UD	TP	TL	RTR	RTS
4.3	1.2	0.9	L2.2	1.1	S0.0	S0.1	-1.5								
RH	RUW	UC	UD	TP	TL	RTR	RTS								
0.5	0.8	0.4	D1.5	W0.3	L0.3	W1.0	C0.7								

DAUGHTER(S):
 HEARTWOOD CHROME 2955 {3}
 SELLING AS LOT 2955
 HEARTWOOD GAYLYN 2413 {3}
 2-02 290 3 17500 4.2 729 3.7 643 95DCR 2059C
 SELLING AS LOT 2413

SIRE:
 BUTTERCREST GALVANIZE
 USA 117275551 GT50K BBR 100 JH1C 7JE1151
 CDCB GPTA S 08/01/2020 4693DAUS 536HRDS 5%RIP
 99%R 316M -0.06% 2F 19%ILE
 99%R 0.01% 13P 42CM\$ 39NM\$ 29FM\$ -20GM\$
 0.7PL -0.8LIV -2.0DPR -2.9CCR -1.8HCR 3.10SCS
 0.1MFV -0.1DAB 0.1KET -1.9MAS -0.1MET 0.8RPL -2.18HTI
 AJCA 08/01/2020 1366DAUS
 GPTAT 99%R 1.2 GJUI 4.3 GJPI 99%R -8

DAM:
 HEARTWOOD PJS 1505 {1}
 USA 118315793
 TATTOO /H1505

3-09	305	3	28350	4.9	1385	3.6	1007	85DCR	3481C
5-01	305	3	36450	4.5	1624	3.2	1164	87DCR	4018C
6-01	305	3	28360	4.8	1362	3.6	1019	87DCR	3523C
7-02	305	3	34500	4.1	1404	3.4	1180	93DCR	3880C
305 2X ME AVG			4L 28200M		1314F		990P		3382C

4-03 85%
 ST SR DF RA RW RL FA FU RH RUW UC UD TP TL RTR RTS
 67 35 40 28 45 28 35 43 30 29 43 35 35 28 45 35

CDCB PTA 08/01/2020 ORECS 28%R 9%ILE
 427M -0.17% -16F -0.07% 1P -240CM\$ -223NM\$ -183FM\$
 -4.7PL 0.9LIV 0.8DPR 1.0CCR -0.7HCR 2.93SCS -175GM\$
 0.1MFV -0.4DAB -0.3KET -0.5MAS -1.1MET -0.5RPL -2.76HTI
 AJCA 08/01/2020 PTAT 12%R -1.1 JUI -14.4 JPI 18%R -62

FRESH: 08/15/2020
 BRED: 10/15/2020 DUE: 07/21/2021 TO
 YOSEMITE JLS KWYNN ROWAN-ET
 JE840003131274492 7JE1760
 CDCB GPTA S 08/01/2020 0%RIP
 77%R 165M 0.11% 32F 94%ILE
 77%R 0.10% 28P 467CM\$ 427NM\$ 342FM\$ 396GM\$
 4.9PL 2.1LIV 1.2DPR 2.1CCR 1.9HCR 2.87SCS
 0.2MFV 0.1DAB 0.1KET 0.6MAS 0.2MET -0.1RPL 3.63HTI
 AJCA 08/01/2020 ODAUS
 GPTAT 79%R 1.0 GJUI 10.3 GJPI 73%R 117
 87.2 LBS MILK ON THE SEPTEMBER TEST
 66 SCC AVERAGE

HEARTWOOD FARM BREEDER & OWNER
 COBB, WI

ALL LYNNS LOUIE VALENTINO-ET
 USA 116279413 GT50K BBR 100 JH1C 7JE1038
 CDCB GPTA S 08/01/2020 20296DAUS 2298HRDS 5%RIP
 99%R 272M -0.09% -6F 29%ILE
 99%R -0.03% 4P 86CM\$ 92NM\$ 105FM\$ 18GM\$
 2.5PL 3.2LIV -1.8DPR -2.6CCR 0.0HCR 2.96SCS
 0.3MFV 0.7DAB 0.2KET 1.1MAS 0.9MET 0.3RPL 8.85HTI
 AJCA 08/01/2020 9116DAUS
 GPTAT 99%R 1.1 GJUI 6.7 GJPI 99%R 9

BUTTERCREST JEVON GALVESTON 88%
 USA 116438597 GT3K BBR 100 JH1F
 TATTOO C354/C354

DHIA HERD # 31-45-0129 CONTROL # 354
 1-11 305 2 22110 5.5 1220 3.8 835 101DCR 2889C
 2-11 305 2 25240 5.5 1400 3.6 904 102DCR 3125C
 305 2X ME AVG 2L 29812M 1608F 1078P 3728C
 PPA 5329M 289F 202P / YD 3951M 208F 147P
 CDCB GPTA S 11/03/2020 2RECS 88%R 46%ILE
 249M 0.06% 24F 0.02% 13P 39CM\$ 31NM\$ 13FM\$
 -1.9PL -2.4LIV -0.9DPR -1.4CCR -3.3HCR 3.04SCS 12GM\$
 0.0MFV -0.2DAB 0.1KET -0.3MAS -0.1MET 0.6RPL -0.97HTI
 AJCA 11/03/2020 GPTAT 82%R 0.1 GJUI -7.2 GJPI 83%R 5

UR UNKNOWN JERSEY SIRE {0}
 UR UNKNOWN JERSEY DAM {0}

LOT 2166 HEARTWOOD NITRO 2166 {2} USA 067662166

BORN 12/10/2014 TATTOO /D2166
 DHIA HERD # 35-25-1514 CONTROL # 2166
 FEMALE EFI 7.4% AMERICAN ID 2166/2166

1-09	305	3	18630	3.6	678	3.3	617	89DCR	1939C
2-09	273	3	15680	4.3	676	3.5	546	93DCR	1837C
3-09	305	3	19850	4.1	805	3.3	660	95DCR	2200C
4-10	305	3	20080	4.5	900	3.2	649	92DCR	2240C
305	2X	ME	AVG	4L	20443M	827F	678P		2240C

2-02	82%	2-09	85%	4-01	86%										
ST	SR	DF	RA	RW	RL	FA	FU	RH	RW	UC	UD	TP	TL	RTR	RTS
47	38	32	24	41	25	31	37	36	42	23	28	22	32	21	25

PPA 1132M -26F -19P / YD 964M -22F -8P
 CDCB PTA 08/01/2020 4RECS 58R 38%ILE
 449M -0.15% -10F -0.08% -2P -23CM\$ ONM\$ 53FM\$
 1.3PL 1.0LIV 2.7DPR 2.7CCR -0.8HCR 2.95SCS 49GM\$
 0.0MFV -0.4DAB -0.6KET -0.6MAS -0.1MET 0.0RPL -3.65HTI

AJCA 08/01/2020 PTAT 46R -0.5 JUI -5.5 JPI 47R 1

ST	SR	DF	RA	RW	RL	FA	FU
0.9	-0.2	-0.9	H0.7	0.4	S0.1	S0.5	-0.3
RH	RW	UC	UD	TP	TL	RTR	RTS
-1.4	-0.8	-0.8	S0.9	W0.8	L0.8	W0.8	C0.6

DAUGHTER(S):
 JX HEARTWOOD MARLO 2548 {3} 84%
 1-09 305 3 17560 4.7 818 3.3 587 92DCR 2027C
 SELLING AS LOT 2548
 HEARTWOOD GAYLYN 2410 {3} 77%
 2-04 305 3 19610 4.8 938 3.6 706 96DCR 2441C
 SELLING AS LOT 2410

SISTER(S):
 HEARTWOOD DIGNITARY 2067 {2} 79%
 4-05 305 3 21450 5.2 1121 3.5 749 95DCR 2588C
 SELLING AS LOT 2067

SIRE:
 ALL LYNN'S HENDRIX NITRO
 USA 117951556 GT50K BBR 100 JH1F 7JE1242
 CDCB GPTA S 08/01/2020 3687DAUS 540HRDS 12%RIP
 99R 217M -0.10% -11F 17%ILE
 99R 0.00% 7P 15CM\$ 16NM\$ 16FM\$ 79GM\$
 0.3PL 0.7LIV 3.1DPR 2.7CCR -1.4HCR 3.07SCS
 -0.1MFV -0.3DAB -0.9KET -0.7MAS 1.0MET 0.5RPL -4.05HTI

AJCA 08/01/2020 1286DAUS
 GPTAT 99R -0.3 GJUI -1.5 GJPI 99R 10

DAM:
 HEARTWOOD PJS 1500 {1}
 USA 118314804
 TATTOO /H1500

4-04	244	3	13990	5.9	824	3.1	438	85DCR	1511C
305	2X	ME	AVG	1L	13748M	846F	448P		1546C

3-09	86%	4-11	86%												
ST	SR	DF	RA	RW	RL	FA	FU	RH	RW	UC	UD	TP	TL	RTR	RTS
45	30	38	22	39	20	20	27	28	30	25	18	26	27	28	26

CDCB PTA 08/01/2020 ORECS 29R 13%ILE
 164M -0.10% -14F -0.10% -15P -193CM\$ -163NM\$ -97FM\$
 -1.2PL 1.0LIV 1.6DPR 1.7CCR -0.6HCR 2.89SCS -117GM\$
 0.1MFV -0.4DAB -0.3KET -0.5MAS -1.1MET -0.5RPL -2.76HTI

AJCA 08/01/2020 PTAT 17R -1.5 JUI -12.6 JPI 19R -41

SISTER(S):
 HEARTWOOD GALVANIZE 2031 {2} 80%
 2-00 305 3 23230 4.5 1051 3.1 725 88DCR 2501C

SELLING FRESH AND OPEN

HEARTWOOD FARM BREEDER & OWNER
 COBB, WI

PF LENNOX HENDRIX
 USA 116844046 GT50K BBR 100 JH1C 1JE768
 CDCB GPTA S 08/01/2020 2082DAUS 334HRDS 3%RIP
 99R -42M 0.11% 21F 67%ILE
 99R 0.02% 2P 290CM\$ 279NM\$ 259FM\$ 316GM\$
 3.8PL 1.9LIV 3.7DPR 3.1CCR -0.3HCR 2.72SCS
 -0.2MFV -0.2DAB -0.4KET 2.5MAS 0.5MET 0.3RPL 1.31HTI

AJCA 08/01/2020 693DAUS
 GPTAT 98R -0.3 GJUI 3.0 GJPI 98R 95

SPRING CREEK T-BONE NETTY-ET 92%
 USA 067124500 GI BBR 100 JH1F
 TATTOO /K500

DHIA HERD # 35-57-0960 CONTROL # 500

5-01	305	3	28710	5.2	1504	3.8	1097	95DCR	3796C
6-03	305	2	26300	4.8	1261	3.4	903	98DCR	3120C
7-07	305	2	25560	4.6	1172	3.6	921	98DCR	3151C
8-09	194	2	11010	4.5	492	3.4	378	89DCR	1306C
305	2X	ME	AVG	7L	23973M	1129F	870P		2967C

PPA 2138M 102F 84P / YD 772M 41F 41P
 CDCB GPTA S 11/03/2020 5RECS 86R 36%ILE
 369M -0.01% 16F 0.03% 19P 1CM\$ -7NM\$ -27FM\$
 -2.8PL -0.7LIV -0.9DPR -1.1CCR -0.6HCR 3.24SCS -19GM\$
 -0.1MFV -0.3DAB -0.4KET -1.1MAS 0.9MET 0.4RPL -4.22HTI

AJCA 11/03/2020 GPTAT 82R -0.6 GJUI -12.9 GJPI 81R -15

UR UNKNOWN JERSEY SIRE {0}

HEARTWOOD PJS 279 {1}
 USA 118183756
 TATTOO /K279
 CDCB PTA 08/01/2020 ORECS 22R 4%ILE
 -143M -0.13% -34F -0.09% -24P -377CM\$ -349NM\$ -284FM\$
 -4.1PL 0.9LIV 1.9DPR 2.3CCR -0.3HCR 2.83SCS -262GM\$
 0.1MFV -0.4DAB -0.3KET -0.5MAS -1.1MET -0.5RPL -2.76HTI

AJCA 08/01/2020 PTAT 12R -2.1 JUI -17.2 JPI 14R -74

LOT 2172 HEARTWOOD GAYLYN 2172 {4} USA 067662172

BORN 12/25/2014 TATTOO /D2172
 DHIA HERD # 35-25-1514 CONTROL # 2172
 FEMALE EFI 6.7% AMERICAN ID 2172/2172

1-11	305	3	8800	5.0	442	4.2	369	88DCR	1221C
3-01	305	3	20100	4.8	966	3.9	791	94DCR	2645C
4-00	305	3	18490	5.1	948	4.0	746	96DCR	2554C
			14832		771		573	PME	
305 2X ME AVG			3L	16003M	803F	653P			2194C

2-09	75%	3-04	84%	4-08	87%
ST SR DF RA RW RL FA FU RH RUW UC UD TP TL RTR RTS					
36 42 41 17 43 23 34 32 46 39 36 18 31 22 42 36					
PPA -149M -4F 15P / YD -280M -22F 0P					
CDCB PTA 08/01/2020 4RECS 54%R 30%ILE					
-134M -0.05% -18F 0.00% -4P -34CM\$ -37NM\$ -40FM\$					
1.0PL 0.6LIV 1.5DPR 2.0CCR 0.1HCR 2.90SCS -2GM\$					
-0.1MFV 0.0DAB 0.1KET 1.3MAS 0.2MET 0.0RPL 1.46HTI					
AJCA 08/01/2020 PTAT 45%R -0.4 JUI -1.7 JPI 42%R 10					
ST SR DF RA RW RL FA FU					
-2.5 -0.3 -1.0 H0.5 -1.0 P0.2 L0.2 0.0					
RH RUW UC UD TP TL RTR RTS					
-0.4 0.0 0.5 D1.1 C0.5 S0.3 C0.5 B0.5					

DAUGHTER(S):
 HEARTWOOD LEMONHEAD 2883 {5}
 SELLING AS LOT 2883

SIRE:
 HEARTWOOD ACCESS GAYLYN {5}
 USA 118683845

CDCB PTA 08/01/2020 19DAUS 1HRDS 0%RIP					
73%R -122M -0.15% -38F 6%ILE					
75%R -0.05% -16P -230CM\$ -209NM\$ -163FM\$ -135GM\$					
-0.8PL 0.9LIV 2.0DPR 3.0CCR 0.9HCR 3.07SCS					
-0.1MFV -0.2DAB 0.0KET 1.9MAS 0.3MET 0.0RPL 1.51HTI					
AJCA 08/01/2020 16DAUS					
PTAT 62%R -0.6 JUI -5.7 JPI 61%R -34					

DAM:
 HEARTWOOD LEXICON 1936 {3}
 USA 067531936
 TATTOO /H1936
 DHIA HERD # 35-25-1514 CONTROL # 1936

1-11	305	3	18830	4.4	829	3.4	644	86DCR	2217C
3-07	305	3	23000	4.5	1040	3.7	842	91DCR	2832C
4-08	305	3	18860	4.3	811	3.6	673	94DCR	2230C
305 2X ME AVG			3L	20419M	908F	735P			2471C

2-04	80%	4-01	80%
ST SR DF RA RW RL FA FU RH RUW UC UD TP TL RTR RTS			
34 33 31 23 30 38 29 28 44 37 32 14 34 16 38 32			
PPA 880M -26F 11P / YD 421M -28F 6P			
CDCB PTA 08/01/2020 3RECS 59%R 32%ILE			
58M -0.09% -17F -0.01% -1P -28CM\$ -26NM\$ -20FM\$			
1.0PL -0.1LIV 0.7DPR 0.5CCR -1.2HCR 2.88SCS -13GM\$			
-0.1MFV 0.1DAB 0.1KET 0.7MAS 0.1MET 0.0RPL 0.83HTI			
AJCA 08/01/2020 PTAT 50%R 0.1 JUI 0.5 JPI 50%R 8			

SISTER(S):
 HEARTWOOD DIMENSION 2448 {3} 79%
 2-01 305 3 16570 4.9 807 3.6 603 95DCR 2085C
 SELLING AS LOT 2448

FRESH: 03/01/2020
 BRED: 10/06/2020 DUE: 07/12/2021 TO
 JX AHLEM FRISCO PINE {6}-ET
 USA 067823956 7JE1699
 CDCB GPTA S 08/01/2020 0%RIP
 77%R -118M 0.14% 24F 80%ILE
 77%R 0.13% 23P 369CM\$ 324NM\$ 229FM\$ 329GM\$
 4.0PL -1.6LIV 1.6DPR 2.1CCR 3.8HCR 2.93SCS
 0.0MFV 0.2DAB -0.1KET -0.8MAS 0.1MET 0.1RPL -0.51HTI
 AJCA 08/01/2020 ODAUS
 GPTAT 79%R 1.1 GJUI 12.8 GJPI 73%R 89
 64.1 LBS MILK ON THE SEPTEMBER TEST
 33 SCC AVERAGE

HEARTWOOD FARM BREEDER & OWNER
 COBB, WI

AHLEM ACTION ACCESS
 USA 114725963 GT50K BBR 100 JH1F 14JE483
 CDCB GPTA S 08/01/2020 759DAUS 203HRDS 3%RIP
 99%R 232M -0.23% -38F 6%ILE
 99%R -0.06% -4P -195CM\$ -134FM\$ -106GM\$
 -1.3PL -0.2LIV 1.7DPR 2.1CCR 0.6HCR 3.08SCS
 -0.2MFV 0.1DAB 0.4KET 2.3MAS 0.5MET -0.2RPL 3.01HTI
 AJCA 08/01/2020 348DAUS
 GPTAT 97%R 0.1 GJUI -1.3 GJPI 96%R -23

HEARTWOOD GAIL 1429 {4} 90%
 USA 117685862
 TATTOO /H1429
 DHIA HERD # 35-25-1514 CONTROL # 1429

3-07	305	3	24530	4.7	1145	3.4	830	73DCR	2867C
4-06	305	3	18630	5.5	1032	3.6	676	87DCR	2337C
5-07	305	3	20800	5.4	1131	3.4	713	84DCR	2463C
6-08	305	3	18020	6.0	1073	3.5	628	60DCR	2170C
305 2X ME AVG			4L	18301M	995F	645P			2229C
CDCB PTA 08/01/2020 ORECS 43%R 5%ILE									
-907M 0.01% -41F -0.02% -38P -337CM\$ -320NM\$ -283FM\$									
-0.9PL 0.8LIV 1.9DPR 2.8CCR 0.6HCR 2.97SCS -242GM\$									
-0.1MFV -0.4DAB -0.4KET 1.5MAS 0.0MET 0.1RPL -0.64HTI									
AJCA 08/01/2020 PTAT 34%R -1.3 JUI -10.0 JPI 34%R -76									

DUTCH HOLLOW LEXICON-P
 USA 115479865 GT50K BBR 100 JH1F 1JE700
 CDCB GPTA S 08/01/2020 4261DAUS 498HRDS 3%RIP
 99%R 224M 0.00% 10F 32%ILE
 99%R 0.01% 11P 121CM\$ 110NM\$ 91FM\$ 60GM\$
 1.4PL 0.4LIV -1.0DPR -1.7CCR -1.9HCR 2.85SCS
 -0.1MFV 0.4DAB 0.3KET 0.3MAS 0.2MET -0.1RPL 1.72HTI
 AJCA 08/01/2020 1641DAUS
 GPTAT 99%R 0.7 GJUI 4.0 GJPI 99%R 29

HEARTWOOD JARRETT 1490 {2} 82%
 USA 118315337
 TATTOO /H1490
 DHIA HERD # 35-25-1514 CONTROL # 1490

3-05	305	3	17650	3.6	642	3.3	588	80DCR	1841C
4-04	250	3	11140	4.8	540	3.9	437	81DCR	1471C
5-06	305	3	21070	3.4	718	3.5	735	87DCR	2170C
6-06	282	3	17180	5.1	884	3.5	602	91DCR	2080C
305 2X ME AVG			5L	15713M	737F	572P			1870C
CDCB PTA 08/01/2020 ORECS 46%R 5%ILE									
-249M -0.19% -53F -0.06% -22P -339CM\$ -315NM\$ -264FM\$									
-1.4PL -0.9LIV 1.9DPR 2.0CCR -0.9HCR 3.01SCS -230GM\$									
-0.1MFV -0.1DAB -0.1KET 1.2MAS 0.0MET 0.0RPL 0.51HTI									
AJCA 08/01/2020 PTAT 37%R -0.6 JUI -6.9 JPI 39%R -64									
SIRE: FOREST GLEN VD JADES JARRETT-ET GJPI -9 11%ILE									

SISTER(S):
 HEARTWOOD ACHIEVER 1184 {2} 88%
 5-09 305 3 25310 4.3 1076 3.4 848 80DCR 2893C

NEXT DAM:
 HEARTWOOD PJS 975 {1}
 4TH DAM:
 HEARTWOOD KENT 107 {2}

LOT 2182 HEARTWOOD GAYLYN 2182 {5} USA 067662182

BORN 01/09/2015 TATTOO /D2182
 DHIA HERD # 35-25-1514 CONTROL # 2182
 FEMALE EFI 6.4% AMERICAN ID 2182/2182

2-00	305	3	17610	4.7	833	3.7	658	93DCR	2246C
3-00	300	3	20090	4.6	932	3.6	725	93DCR	2495C
4-00	305	3	19170	5.0	967	3.7	704	95DCR	2435C
			14640		645		523	PME	
305 2X ME AVG			3L	19895M	965F	740P			2541C

2-08 77% 3-04 77%
 ST SR DF RA RW RL FA FU RH RUW UC UD TP TL RTR RTS
 27 34 24 23 30 35 23 35 40 35 13 24 26 24 22 31

PPA 1118M -2F 24P / YD 352M -29F -2P
 CDCB PTA 08/01/2020 4RECS 58%R 16%ILE
 -18M -0.11% -24F -0.04% -9P -141CM\$ -127NM\$ -96FM\$
 -0.3PL 0.9LIV 2.4DPR 3.0CCR 1.0HCR 3.02SCS -59GM\$
 -0.1MFV -0.2DAB -0.1KET 1.6MAS 0.2MET 0.0RPL 0.82HTI
 AJCA 08/01/2020 PTAT 44%R -1.0 JUI -7.0 JPI 43%R -13

ST	SR	DF	RA	RW	RL	FA	FU
-1.3	-0.1	-0.9	L0.6	-1.1	S0.2	L0.9	-1.5
RH	RUW	UC	UD	TP	TL	RTR	RTS
-0.5	-0.2	-0.1	D2.0	W0.5	S0.1	W0.7	B0.6

DAUGHTER(S):
 HEARTWOOD LEMONHEAD 2866 {6}
 SELLING AS LOT 2866
 HEARTWOOD TAD 2589 {6}
 PROJECTED TO 16,786M, 813F, 603P ME AT 1-11
 SELLING AS LOT 2589

SISTER(S):
 JX HEARTWOOD PROP JOE 2461 {4} 83%
 2-00 305 3 13780 5.7 779 3.9 531 95DCR 1837C
 SELLING AS LOT 2461

SIRE:
 HEARTWOOD ACCESS GAYLYN {5}
 USA 118683845
 CDCB PTA 08/01/2020 19DAUS 1HRDS 0%RIP
 73%R -122M -0.15% -38F 6%ILE
 75%R -0.05% -16P -230CM\$ -209NM\$ -163FM\$ -135GM\$
 -0.8PL 0.9LIV 2.0DPR 3.0CCR 0.9HCR 3.07SCS
 -0.1MFV -0.2DAB 0.0KET 1.9MAS 0.3MET 0.0RPL 1.51HTI
 AJCA 08/01/2020 16DAUS
 PTAT 62%R -0.6 JUI -5.7 JPI 61%R -34

DAM:
 HEARTWOOD ELMER 1964 {4} (TWIN)
 USA 067531964
 TATTOO /H1964
 DHIA HERD # 35-25-1514 CONTROL # 1964

1-08	294	3	19550	4.6	896	3.6	697	83DCR	2399C
2-08	305	3	21960	4.4	967	3.7	819	89DCR	2685C
3-10	305	3	18120	5.0	897	3.7	678	94DCR	2345C
305 2X ME AVG			4L	19250M	894F	724P			2429C

2-01 80% 3-03 82%
 ST SR DF RA RW RL FA FU RH RUW UC UD TP TL RTR RTS
 44 35 36 38 42 28 22 38 32 38 26 22 26 25 38 45

PPA 438M -34F 8P / YD 20M -35F -5P
 CDCB PTA 08/01/2020 4RECS 59%R 16%ILE
 -48M -0.08% -19F -0.02% -7P -137CM\$ -127NM\$ -107FM\$
 -0.5PL 0.4LIV 1.6DPR 1.8CCR 0.5HCR 3.04SCS -81GM\$
 -0.1MFV -0.3DAB -0.3KET 1.3MAS 0.1MET 0.1RPL -0.38HTI
 AJCA 08/01/2020 PTAT 47%R -0.7 JUI -5.8 JPI 46%R -27

FRESH: 01/17/2020
 BRED: 04/02/2020 DUE: 01/06/2021 TO
 RIVER VALLEY CECE CHROME-ET
 JE840003012423929 7JE5004
 CDCB GPTA S 08/01/2020 3551DAUS 508HRDS 32%RIP
 99%R 746M 0.03% 43F 91%ILE
 99%R -0.01% 25P 399CM\$ 391NM\$ 377FM\$ 369GM\$
 3.2PL -1.8LIV 0.5DPR 1.2CCR 1.2HCR 2.84SCS
 -0.2MFV 0.0DAB 0.4KET -0.7MAS -0.7MET 0.2RPL -2.84HTI
 AJCA 08/01/2020 1690DAUS
 GPTAT 99%R 2.1 GJUI 17.5 GJPI 97%R 110
 61.6 LBS MILK ON THE SEPTEMBER TEST
 81 SCC AVERAGE

HEARTWOOD FARM BREEDER & OWNER
 COBB, WI

AHLEM ACTION ACCESS
 USA 114725963 GT50K BBR 100 JH1F 14JE483
 CDCB GPTA S 08/01/2020 759DAUS 203HRDS 3%RIP
 99%R 232M -0.23% -38F 6%ILE
 99%R -0.06% -4P -195CM\$ -176NM\$ -134FM\$ -106GM\$
 -1.3PL -0.2LIV 1.7DPR 2.1CCR 0.6HCR 3.08SCS
 -0.2MFV 0.1DAB 0.4KET 2.3MAS 0.5MET -0.2RPL 3.01HTI
 AJCA 08/01/2020 348DAUS
 GPTAT 97%R 0.1 GJUI -1.3 GJPI 96%R -23

HEARTWOOD GAIL 1429 {4} 90%
 USA 117685862
 TATTOO /H1429

DHIA HERD # 35-25-1514 CONTROL # 1429
 3-07 305 3 24530 4.7 1145 3.4 830 73DCR 2867C
 4-06 305 3 18630 5.5 1032 3.6 676 87DCR 2337C
 5-07 305 3 20800 5.4 1131 3.4 713 84DCR 2463C
 6-08 305 3 18020 6.0 1073 3.5 628 60DCR 2170C
 305 2X ME AVG 4L 18301M 995F 645P 2229C
 CDCB PTA 08/01/2020 ORECS 43%R 5%ILE
 -907M 0.01% -41F -0.02% -38P -337CM\$ -320NM\$ -283FM\$
 -0.9PL 0.8LIV 1.9DPR 2.8CCR 0.6HCR 2.97SCS -242GM\$
 -0.1MFV -0.4DAB -0.4KET 1.5MAS 0.0MET 0.1RPL -0.64HTI
 AJCA 08/01/2020 PTAT 34%R -1.3 JUI -10.0 JPI 34%R -76

HEARTWOOD HONOUR ELMER
 USA 118513164
 CDCB PTA 08/01/2020 30DAUS 1HRDS 0%RIP
 84%R -282M -0.07% -28F 3%ILE
 85%R -0.05% -20P -314CM\$ -289NM\$ -239FM\$ -211GM\$
 -3.6PL -0.7LIV 1.1DPR 1.7CCR 1.0HCR 3.29SCS
 -0.2MFV -0.4DAB -0.3KET 1.1MAS 0.2MET 0.1RPL -2.14HTI
 AJCA 08/01/2020 25DAUS
 PTAT 73%R -0.9 JUI -3.5 JPI 73%R -73

HEARTWOOD HICKORY 1354 {3} 86%
 USA 118191229
 TATTOO /H1354

DHIA HERD # 35-25-1514 CONTROL # 1354
 4-08 305 3 20650 3.8 779 3.6 746 87DCR 2283C
 6-00 305 3 27580 4.3 1187 3.5 979 87DCR 3256C
 6-11 263 3 22570 3.3 741 3.3 754 84DCR 2231C
 305 2X ME AVG 3L 22059M 867F 785P 2477C
 CDCB PTA 08/01/2020 ORECS 32%R 11%ILE
 14M -0.13% -28F -0.05% -11P -195CM\$ -178NM\$ -139FM\$
 -0.5PL 0.8LIV 1.2DPR 0.8CCR 0.0HCR 2.95SCS -140GM\$
 -0.1MFV -0.3DAB -0.2KET 1.5MAS 0.0MET 0.0RPL 0.00HTI
 AJCA 08/01/2020 PTAT 28%R -0.9 JUI -9.1 JPI 28%R -40
 SIRE: HEARTWOOD HICKORY

SISTER(S):
 HEARTWOOD OLIVER 2167 {3} 88%
 2-11 305 3 19340 4.5 864 3.6 695 93DCR 2345C

NEXT DAM:
 HEARTWOOD BRAZO 1111 {2} 75%
 7-00 305 3 17040 4.4 755 3.8 644 85DCR 2103C
 SIRE: SIL-MIST RMBM BUTTONS BRAZO {5}-ET GJPI -11 13%ILE

4TH DAM:
 HEARTWOOD PJS 27 {1}

LOT 2188 JX HEARTWOOD GOLDA 2188 {4} USA 067662188

BORN 02/09/2015 TATTOO /D2188
 DHIA HERD # 35-25-1514 CONTROL # 2188
 FEMALE EFI 7.2% AMERICAN ID 2188/2188

2-00 305 3 17270 5.6 959 4.0 689 93DCR 2385C
 3-04 305 3 20140 4.7 943 3.9 783 95DCR 2597C
 4-05 305 3 18700 5.8 1086 4.1 770 94DCR 2667C
 305 2X ME AVG 3L 19895M 1069F 802P 2738C

2-07 82% 3-11 86%
 ST SR DF RA RW RL FA FU RH RUW UC UD TP TL RTR RTS
 35 33 39 21 35 31 21 37 38 43 26 18 31 29 33 31

PPA 1276M 106F 80P / YD 1084M 48F 51P
 CDCB PTA 08/01/2020 3RECS 57%R 42%ILE
 359M -0.04% 8F 0.00% 14P 18CM\$ 16NM\$ 10FM\$
 -1.2PL -1.2LIV -1.0DPR -0.7CCR 1.1HCR 3.16SCS 3GM\$
 -0.1MFV -0.4DAB -0.1KET -2.3MAS 0.0MET 0.0RPL -6.95HTI
 AJCA 08/01/2020 PTAT 50%R 0.3 JUI -2.0 JPI 48%R -11
 ST SR DF RA RW RL FA FU
 1.3 1.2 0.7 L1.1 0.5 P0.1 S0.6 -0.2
 RH RUW UC UD TP TL RTR RTS
 0.4 1.3 0.3 D1.7 C0.3 L1.2 W0.1 B0.7

FRESH: 08/15/2020
 BRED: 10/15/2020 DUE: 07/21/2021 TO
 YOSEMITE JLS KWYNN ROWAN-ET
 JE840003131274492 7JE1760
 CDCB GPTA S 08/01/2020 0%RIP
 77%R 165M 0.11% 32F 94%ILE
 77%R 0.10% 28P 467CM\$ 427NM\$ 342FM\$ 396GM\$
 4.9PL 2.1LIV 1.2DPR 2.1CCR 1.9HCR 2.87SCS
 0.2MFV 0.1DAB 0.1KET 0.6MAS 0.2MET -0.1RPL 3.63HTI
 AJCA 08/01/2020 ODAUS
 GPTAT 79%R 1.0 GJUI 10.3 GJPI 73%R 117
 71.8 LBS MILK ON THE SEPTEMBER TEST
 47 SCC AVERAGE

SIRE:
 JX OOMSDALE TBONE GOLDA {3}-ET
 USA 067080468 GT50K BBR 88 7JE1067
 CDCB GPTA M 08/01/2020 10086DAUS 1090HRDS 4%RIP
 99%R 1109M -0.13% 25F 21%ILE
 99%R -0.05% 30P 39CM\$ 50NM\$ 71FM\$ 9GM\$
 -2.9PL -1.7LIV -2.5DPR -2.0CCR 2.7HCR 3.31SCS
 -0.1MFV -0.6DAB 0.1KET -5.7MAS -0.1MET 0.0RPL -13.5HTI
 AJCA 08/01/2020 3391DAUS
 GPTAT 99%R 0.2 GJUI -0.8 GJPI 99%R -7M

DAM:
 HEARTWOOD ASHTON 1844 {3}
 USA 118683537
 TATTOO /H1844
 DHIA HERD # 35-25-1514 CONTROL # 1844
 1-10 305 3 19400 5.1 996 3.6 693 86DCR 2396C
 2-10 305 3 17740 3.6 630 3.7 658 87DCR 1924C
 305 2X ME AVG 2L 19420M 888F 728P 2346C

2-05 85% 3-02 85%
 ST SR DF RA RW RL FA FU RH RUW UC UD TP TL RTR RTS
 43 37 33 34 32 32 28 34 43 37 32 23 23 25 26 25
 PPA -477M -64F -23P / YD -458M -52F -21P
 CDCB PTA 08/01/2020 2RECS 53%R 7%ILE
 -412M -0.07% -34F -0.02% -19P -270CM\$ -258NM\$ -232FM\$
 -1.8PL -0.9LIV 0.8DPR 0.7CCR -0.5HCR 3.09SCS -205GM\$
 0.0MFV -0.2DAB -0.3KET 1.1MAS 0.0MET 0.0RPL 0.63HTI
 AJCA 08/01/2020 PTAT 44%R 0.0 JUI -5.1 JPI 40%R -80

HEARTWOOD FARM BREEDER & OWNER
 COBB, WI

RICHIES JACE TBONE A364
 USA 113672851 GT50K BBR 100 JH1F 7JE1000
 CDCB GPTA S 08/01/2020 20566DAUS 1942HRDS 4%RIP
 99%R -671M 0.20% 9F 13%ILE
 99%R 0.10% -3P -21CM\$ -47NM\$ -104FM\$ -29GM\$
 -2.2PL -1.8LIV -0.4DPR 0.0CCR 1.4HCR 3.10SCS
 -0.3MFV -0.5DAB 0.0KET 0.1MAS -0.4MET 0.1RPL -5.17HTI
 AJCA 08/01/2020 11301DAUS
 GPTAT 99%R 0.2 GJUI -4.2 GJPI 99%R -23

JX OOMSDALE BRAZO GRATITUDE GRACE {2}-ET 90%
 USA 067027319 GT50K BBR 76
 TATTOO 319/319

DHIA HERD # 21-10-0386 CONTROL # 319
 2-00 305 3 20290 4.0 804 3.4 700 99DCR 2256C
 3-06 305 3 25370 4.3 1094 3.4 872 99DCR 2957C
 5-07 305 3 21380 3.7 800 3.4 726 99DCR 2286C
 6-09 305 3 24480 4.0 969 3.2 789 100DCR 2640C
 305 2X ME AVG 4L 20645M 856F 721P 2369C
 PPA 3245M 34F 96P / YD 2606M 35F 73P
 CDCB GPTA M 11/03/2020 4RECS 79%R 55%ILE
 1057M -0.18% 10F -0.05% 28P 51CM\$ 61NM\$ 80FM\$
 -0.3PL 0.2LIV -0.7DPR -1.6CCR 0.2HCR 3.20SCS 26GM\$
 0.0MFV 0.0DAB 0.3KET -1.6MAS 0.4MET 0.1RPL -2.21HTI
 AJCA 11/03/2020 GPTAT 72%R -0.5 GJUI -1.3 GJPI 74%R 9M

HEARTWOOD HICKORY ASHTON {4}
 USA 118155775
 CDCB PTA 08/01/2020 21DAUS 1HRDS 0%RIP
 75%R -515M -0.10% -46F 3%ILE
 78%R -0.06% -32P -413CM\$ -383NM\$ -319FM\$ -288GM\$
 -2.2PL -0.9LIV 2.1DPR 2.3CCR -0.2HCR 3.17SCS
 -0.1MFV -0.4DAB -0.5KET 1.7MAS -0.1MET 0.1RPL -0.45HTI
 AJCA 08/01/2020 13DAUS
 PTAT 60%R -1.1 JUI -11.6 JPI 63%R -105

HEARTWOOD FELIPE 1575 {2} 86%
 USA 118190992
 TATTOO /H1575
 DHIA HERD # 35-25-1514 CONTROL # 1575
 1-11 305 3 22220 3.2 721 3.0 659 68DCR 2062C
 305 2X ME AVG 2L 17166M 625F 546P 1755C
 PPA -2188M -147F -98P / YD -3693M -207F -154P
 CDCB PTA 08/01/2020 1RECS 43%R 5%ILE
 -403M -0.10% -40F -0.04% -24P -329CM\$ -308NM\$ -264FM\$
 -2.3PL -0.9LIV 0.5DPR 0.5CCR 0.3HCR 3.07SCS -253GM\$
 0.0MFV -0.1DAB -0.1KET 0.4MAS 0.0MET -0.2RPL -0.01HTI
 AJCA 08/01/2020 PTAT 38%R -0.1 JUI -4.6 JPI 35%R -90
 SIRE: SLYE HOLLOW JACINTO FELIPE GJPI -81 3%ILE

SISTER(S):
 HEARTWOOD PJS 1439 {1}
 2-11 299 3 20390 4.5 927 3.4 694 69DCR 2397C
 HEARTWOOD VEGAS 1914 {2} 84%
 2-00 305 3 23600 5.7 1335 3.3 773 83DCR 2669C

NEXT DAM:
 HEARTWOOD PJS 243 {1}

LOT 2194 JX HEARTWOOD GOLDA 2194 {3} USA 067662194

BORN 03/23/2015 TATTOO /D2194
 DHIA HERD # 35-25-1514 CONTROL # 2194
 FEMALE EFI 7.2% AMERICAN ID 2194/2194
 2-02 305 3 17910 6.4 1155 4.0 719 93DCR 2490C
 3-03 274 3 14230 6.0 855 4.1 579 94DCR 2005C
 4-03 305 3 20380 7.0 1425 4.2 855 94DCR 2962C
 305 2X ME AVG 3L 19695M 1285F 804P 2784C

2-06 81% 3-10 77%
 ST SR DF RA RW RL FA FU RH RUW UC UD TP TL RTR RTS
 35 33 33 25 35 28 27 36 32 34 16 22 18 16 21 41
 PPA 330M 205F 55P / YD 352M 130F 35P
 CDCB PTA 08/01/2020 3RECS 58%R 77%ILE
 92M 0.17% 41F 0.04% 11P 153CM\$ 141NM\$ 115FM\$
 -0.8PL -0.4LIV -0.7DPR 0.0CCR 2.0HCR 3.09SCS 118GM\$
 -0.1MFV -0.4DAB -0.1KET -2.5MAS -0.3MET -0.1RPL -7.47HTI
 AJCA 08/01/2020 PTAT 48%R -0.5 JUI -3.0 JPI 49%R 30
 ST SR DF RA RW RL FA FU
 0.5 0.3 -0.3 L1.1 -0.3 P0.2 S0.0 -0.8
 RH RUW UC UD TP TL RTR RTS
 -0.3 -0.1 -0.1 D1.4 W0.4 S0.2 C0.1 B1.1

DAUGHTER(S):
 JX HEARTWOOD KINGSTON 2802 {4}
 SELLING AS LOT 2802
 JX HEARTWOOD PLAUDIT 2656 {4}
 PROJECTED TO 14,136M, 787F, 440P ME AT 2-0
 SELLING AS LOT 2656

SISTER(S):
 HEARTWOOD RAINIER 2092 {3} 82%
 4-08 305 3 24200 4.9 1194 3.5 854 97DCR 2952C
 SELLING AS LOT 2092

SIRE:
 JX OOMSDALE TBONE GOLDA {3}-ET 7JE1067
 USA 067080468 GT50K BBR 88
 CDCB GPTA M 08/01/2020 10086DAUS 1090HRDS 4%RIP
 99%R 1109M -0.13% 25F 21%ILE
 99%R -0.05% 30P 39CM\$ 50NM\$ 71FM\$ 9GM\$
 -2.9PL -1.7LIV -2.5DPR -2.0CCR 2.7HCR 3.31SCS
 -0.1MFV -0.6DAB 0.1KET -5.7MAS -0.1MET 0.0RPL -13.5HTI
 AJCA 08/01/2020 3391DAUS
 GPTAT 99%R 0.2 GJUI -0.8 GJPI 99%R -7M

DAM:
 HEARTWOOD RUSSELL 1810 {2}
 USA 118683229
 TATTOO /H1810
 DHIA HERD # 35-25-1514 CONTROL # 1810
 2-02 285 3 13200 6.3 836 3.9 511 82DCR 1768C
 3-01 303 3 17650 6.4 1137 4.0 713 85DCR 2469C
 305 2X ME AVG 3L 13820M 891F 548P 1898C
 3-03 81%
 ST SR DF RA RW RL FA FU RH RUW UC UD TP TL RTR RTS
 30 28 35 32 19 36 27 32 37 35 35 23 26 22 42 33
 PPA -2262M 29F -54P / YD -1837M 26F -38P
 CDCB PTA 08/01/2020 3RECS 58%R 37%ILE
 -664M 0.23% 16F 0.05% -13P 10CM\$ -3NM\$ -29FM\$
 -0.3PL 0.7LIV 1.2DPR 2.1CCR 0.8HCR 2.94SCS 24GM\$
 0.0MFV -0.2DAB -0.3KET 0.7MAS -0.4MET -0.2RPL -0.33HTI
 AJCA 08/01/2020 PTAT 33%R -1.1 JUI -7.6 JPI 46%R 3

FRESH: 07/02/2019
 BRED: 05/11/2020 DUE: 02/14/2021 TO
 BAR MB CRAZE CASTRO
 JE840003151584695 14JE1762
 CDCB GPTA S 08/01/2020 0%RIP
 77%R 320M 0.06% 29F 91%ILE
 78%R 0.02% 16P 404CM\$ 391NM\$ 365FM\$ 324GM\$
 5.3PL 2.2LIV -0.4DPR 0.0CCR -0.3HCR 2.88SCS
 0.1MFV 0.5DAB 0.0KET 0.4MAS 0.0MET -0.1RPL 3.91HTI
 AJCA 08/01/2020 ODAUS
 GPTAT 79%R 1.7 GJUI 13.7 GJPI 74%R 103
 46.2 LBS MILK ON THE SEPTEMBER TEST
 54 SCC AVERAGE

HEARTWOOD FARM & DANIELS NATHA BREEDER & OWNER
 COBB, WI

RICHIES JACE TBONE A364
 USA 113672851 GT50K BBR 100 JH1F 7JE1000
 CDCB GPTA S 08/01/2020 20566DAUS 1942HRDS 4%RIP
 99%R -671M 0.20% 9F 13%ILE
 99%R 0.10% -3P -21CM\$ -47NM\$ -104FM\$ -29GM\$
 -2.2PL -1.8LIV -0.4DPR 0.0CCR 1.4HCR 3.10SCS
 -0.3MFV -0.5DAB 0.0KET 0.1MAS -0.4MET 0.1RPL -5.17HTI
 AJCA 08/01/2020 11301DAUS
 GPTAT 99%R 0.2 GJUI -4.2 GJPI 99%R -23

JX OOMSDALE BRAZO GRATITUDE GRACE {2}-ET 90%
 USA 067027319 GT50K BBR 76
 TATTOO 319/319

DHIA HERD # 21-10-0386 CONTROL # 319
 2-00 305 3 20290 4.0 804 3.4 700 99DCR 2256C
 3-06 305 3 25370 4.3 1094 3.4 872 99DCR 2957C
 5-07 305 3 21380 3.7 800 3.4 726 99DCR 2286C
 6-09 305 3 24480 4.0 969 3.2 789 100DCR 2640C
 305 2X ME AVG 4L 20645M 856F 721P 2369C
 PPA 3245M 34F 96P / YD 2606M 35F 73P
 CDCB GPTA M 11/03/2020 4RECS 79%R 55%ILE
 1057M -0.18% 10F -0.05% 28P 51CM\$ 61NM\$ 80FM\$
 -0.3PL 0.2LIV -0.7DPR -1.6CCR 0.2HCR 3.20SCS 26GM\$
 0.0MFV 0.0DAB 0.3KET -1.6MAS 0.4MET 0.1RPL -2.21HTI
 AJCA 11/03/2020 GPTAT 72%R -0.5 GJUI -1.3 GJPI 74%R 9M

WILL DO MOR RUSSELL (TWIN)
 USA 113678558 GT50K BBR 100 JH1C 14JE437
 CDCB GPTA S 08/01/2020 702DAUS 208HRDS 4%RIP
 98%R -693M 0.15% -2F 11%ILE
 98%R 0.07% -12P -86CM\$ -102NM\$ -137FM\$ -111GM\$
 -0.8PL 0.5LIV -0.6DPR 0.0CCR -0.6HCR 2.88SCS
 -0.1MFV 0.0DAB -0.3KET 2.0MAS 0.0MET 0.0RPL 2.11HTI
 AJCA 08/01/2020 220DAUS
 GPTAT 94%R -0.6 GJUI -6.0 GJPI 95%R -30

HEARTWOOD PJS 1367 {1} 82%
 USA 118315999
 TATTOO /H1367
 CDCB PTA 08/01/2020 ORECS 22%R 18%ILE
 -613M 0.15% 1F 0.01% -20P -111CM\$ -110NM\$ -106FM\$
 -1.9PL 0.2LIV 2.4DPR 3.4CCR 2.1HCR 2.95SCS -30GM\$
 0.1MFV -0.5DAB -0.3KET -0.5MAS -0.8MET -0.4RPL -3.05HTI
 AJCA 08/01/2020 PTAT 10%R -1.4 JUI -8.7 JPI 16%R -18

SISTER(S):
 HEARTWOOD BELLRINGER 1662 {3} 85%
 1-11 305 3 15480 5.4 841 3.8 593 77DCR 2052C

NEXT DAM:
 HEARTWOOD HOT 988 {2}
 SIRE: ISDK JAS HOT GJPI -27 9%ILE

4TH DAM:
 HEARTWOOD PJS 841 {1}

LOT 2196 JX HEARTWOOD GOLDA 2196 {4} USA 067662196

BORN 03/24/2015
 DHIA HERD # 35-25-1514 CONTROL # 2196
 FEMALE EFI 7.8% AMERICAN ID 2196/2196

1-08	243	3	8080	5.0	404	3.6	293	88DCR	1013C
2-10	305	3	17390	5.2	908	4.1	720	94DCR	2455C
3-10	305	3	14810	5.6	823	4.3	630	96DCR	2183C
			15075		901		582	PME	
305 2X ME AVG			3L 14377M		771F		595P		2045C

3-01 85% 4-05 85%
 ST SR DF RA RW RL FA FU RH RUW UC UD TP TL RTR RTS
 45 34 36 28 46 31 36 38 34 39 34 23 33 31 18 20

PPA -1906M -39F -35P / YD -763M -32F -16P
 CDCB PTA 08/01/2020 4RECS 58%R 24%ILE
 -57M -0.01% -5F 0.01% OP -69CM\$ -67NM\$ -68FM\$
 -1.3PL -0.1LIV 0.7DPR 0.5CCR 1.3HCR 3.19SCS -37GM\$
 0.0MFV -0.4DAB 0.1KET -2.5MAS 0.1MET 0.0RPL -6.02HTI

PA TYPE -0.6 JUI JPI 38%R -15

ST	SR	DF	RA	RW	RL	FA	FU	RH	RUW	UC	UD	TP	TL	RTR	RTS
1.9	0.2	0.3	L1.6	-0.2	PO.2	S0.7	-2.0								
RH	RUW	UC	UD	TP	TL	RTR	RTS								
0.1	0.1	0.6	D1.7	W0.9	L1.1										

FRESH: 03/20/2020
 BRED: 07/30/2020 DUE: 05/05/2021 TO
 AHLEM KWYNN RESPECT-ET
 USA 067823687 7JE1638
 CDCB GPTA S 08/01/2020 0%RIP
 78%R 169M 0.17% 44F 84%ILE
 78%R 0.04% 15P 361CM\$ 339NM\$ 294FM\$ 263GM\$
 3.0PL 0.0LIV -1.8DPR -0.3CCR 2.8HCR 2.69SCS
 0.1MFV -0.1DAB 0.1KET 0.8MAS -0.4MET 0.0RPL 1.93HTI

AJCA 08/01/2020 0DAUS
 GPTAT 79%R 1.7 GJUI 13.1 GJPI 74%R 86

66.7 LBS MILK ON THE SEPTEMBER TEST
 88 SCC AVERAGE

SIRE:
 JX OOMSDALE TBONE GOLDA {3}-ET 7JE1067
 USA 067080468 GT50K BBR 88
 CDCB GPTA M 08/01/2020 10086DAUS 1090HRDS 4%RIP
 99%R 1109M -0.13% 25F 21%ILE
 99%R -0.05% 30P 39CM\$ 50NM\$ 71FM\$ 9GM\$
 -2.9PL -1.7LIV -2.5DPR -2.0CCR 2.7HCR 3.31SCS
 -0.1MFV -0.6DAB 0.1KET -5.7MAS -0.1MET 0.0RPL -13.5HTI

AJCA 08/01/2020 3391DAUS
 GPTAT 99%R 0.2 GJUI -0.8 GJPI 99%R -7M

DAM:
 HEARTWOOD MILITIA 1635
 USA 118188229
 TATTOO /H1635
 DHIA HERD # 35-25-1514 CONTROL # 1635

1-09	305	3	16520	4.4	726	3.5	579	66DCR	1963C
2-09	271	3	17960	4.6	825	3.8	679	83DCR	2263C
3-07	305	3	15890	5.7	909	4.1	644	88DCR	2230C
4-08	305	3	24410	4.5	1092	3.8	931	85DCR	3041C
305 2X ME AVG			5L 18219M		872F		711P		2358C

2-03 76% 2-11 76%
 ST SR DF RA RW RL FA FU RH RUW UC UD TP TL RTR RTS
 43 31 38 10 25 30 33 27 32 33 28 16 9 38

PPA -627M -41F 2P / YD -1324M -43F -25P
 CDCB PTA 08/01/2020 4RECS 60%R 18%ILE
 -757M 0.08% -21F 0.05% -17P -101CM\$ -107NM\$ -124FM\$
 -0.3PL 1.1LIV 3.8DPR 2.8CCR -0.3HCR 3.12SCS -11GM\$
 0.1MFV -0.2DAB 0.1KET 0.7MAS 0.3MET 0.1RPL 1.60HTI

AJCA 08/01/2020 PTAT 45%R -1.3 JUI -11.5 JPI 51%R -22

DANIELS NATHAN & SEARLS JULIE OWNER
 COBB, WI
 HEARTWOOD FARM BREEDER
 COBB, WI

RICHIES JACE TBONE A364
 USA 113672851 GT50K BBR 100 JH1F 7JE1000
 CDCB GPTA S 08/01/2020 20566DAUS 1942HRDS 4%RIP
 99%R -671M 0.20% 9F 13%ILE
 99%R 0.10% -3P -21CM\$ -47NM\$ -104FM\$ -29GM\$
 -2.2PL -1.8LIV -0.4DPR 0.0CCR 1.4HCR 3.10SCS
 -0.3MFV -0.5DAB 0.0KET 0.1MAS -0.4MET 0.1RPL -5.17HTI

AJCA 08/01/2020 11301DAUS
 GPTAT 99%R 0.2 GJUI -4.2 GJPI 99%R -23

JX OOMSDALE BRAZO GRATITUDE GRACE {2}-ET 90%
 USA 067027319 GT50K BBR 76
 TATTOO 319/319

DHIA HERD # 21-10-0386 CONTROL # 319

2-00	305	3	20290	4.0	804	3.4	700	99DCR	2256C
3-06	305	3	25370	4.3	1094	3.4	872	99DCR	2957C
5-07	305	3	21380	3.7	800	3.4	726	99DCR	2286C
6-09	305	3	24480	4.0	969	3.2	789	100DCR	2640C
305 2X ME AVG			4L 20645M		856F		721P		2369C

PPA 3245M 34F 96P / YD 2606M 35F 73P
 CDCB GPTA M 11/03/2020 4RECS 79%R 55%ILE
 1057M -0.18% 10F -0.05% 28P 51CM\$ 61NM\$ 80FM\$
 -0.3PL 0.2LIV -0.7DPR -1.6CCR 0.2HCR 3.20SCS 26GM\$
 0.0MFV 0.0DAB 0.3KET -1.6MAS 0.4MET 0.1RPL -2.21HTI

AJCA 11/03/2020 GPTAT 72%R -0.5 GJUI -1.3 GJPI 74%R 9M

SUNSET CANYON RP MILITIA-ET
 USA 111953541 GT50K BBR 100 JH1F 200JE990
 CDCB GPTA S 08/01/2020 5177DAUS 738HRDS 4%RIP
 99%R -615M 0.11% -6F 13%ILE
 99%R 0.06% -11P -51CM\$ -58NM\$ -78FM\$ 50GM\$
 -0.7PL 1.0LIV 4.8DPR 3.1CCR -0.9HCR 3.21SCS
 0.2MFV -0.3DAB 0.4KET 0.1MAS 0.4MET 0.0RPL 1.45HTI

AJCA 08/01/2020 2383DAUS
 GPTAT 99%R -1.4 GJUI -15.2 GJPI 99%R -12

HEARTWOOD PARAMOUNT 824
 USA 118188041
 TATTOO /E824
 DHIA HERD # 35-25-1514 CONTROL # 1309
 PPA -900M 20F -27P / YD -1179M -4F -32P
 CDCB PTA 08/01/2020 2RECS 57%R 10%ILE
 -825M 0.06% -28F 0.02% -26P -197CM\$ -196NM\$ -193FM\$
 -1.3PL 0.7LIV 2.4DPR 2.4CCR -0.3HCR 2.94SCS -114GM\$
 0.0MFV 0.0DAB -0.2KET 1.4MAS 0.2MET 0.1RPL 2.32HTI

AJCA 08/01/2020 PTAT 33%R -1.0 JUI -9.5 JPI 48%R -41
 SIRE: ROCK ELLA PARAMOUNT-ET GJPI -37 6%ILE

NEXT DAM:
 HEARTWOOD CENTURION 25
 SIRE: SOONER CENTURION-ET GJPI -68 3%ILE

LOT 2199 JX HEARTWOOD GOLDA 2199 {4} USA 067662199

BORN 03/29/2015 TATTOO /D2199
 DHIA HERD # 35-25-1514 CONTROL # 2199
 FEMALE EFI 6.7% AMERICAN ID 2199/2199

2-01 305 3 23100 4.1 951 3.4 778 93DCR 2598C
 3-02 305 3 21790 5.2 1141 3.4 738 95DCR 2549C
 4-02 305 3 24390 4.3 1041 3.4 828 95DCR 2811C
 305 2X ME AVG 3L 25508M 1156F 866P 2937C

2-05 79% 3-09 80%
 ST SR DF RA RW RL FA FU RH RUW UC UD TP TL RTR RTS
 37 34 29 36 28 28 27 33 42 44 21 18 28 27 27 33

PPA 3697M 90F 86P / YD 2912M 39F 56P
 CDCB PTA 08/01/2020 3RECS 57%R 34%ILE
 990M -0.19% 6F -0.09% 16P -41CM\$ -17NM\$ 35FM\$
 -1.8PL -0.9LIV -0.4DPR 0.1CCR 1.5HCR 3.12SCS -14GM\$
 -0.1MFV -0.5DAB -0.1KET -2.0MAS -0.1MET 0.0RPL -6.92HTI
 AJCA 08/01/2020 PTAT 47%R -0.6 JUI -8.0 JPI 47%R -9

ST SR DF RA RW RL FA FU
 1.4 0.7 0.1 L2.4 -0.6 S0.3 L0.1 -2.0
 RH RUW UC UD TP TL RTR RTS
 0.2 0.5 -0.3 D2.7 W0.6 L1.1 W1.2 B0.8

DAUGHTER(S):
 JX HEARTWOOD KINGSTON 2792 {5}
 SELLING AS LOT 2792
 JX HEARTWOOD GAYLYN 2497 {5}
 1-11 305 2 17172 4.5 767 3.6 621 DHIR 2088C
 SELLING AS LOT 2497

SIRE:
 JX OOMS DALE TBONE GOLDA {3}-ET 7JE1067
 USA 067080468 GT50K BBR 88
 CDCB GPTA M 08/01/2020 10086DAUS 1090HRDS 4%RIP
 99%R 1109M -0.13% 25F 21%ILE
 99%R -0.05% 30P 39CM\$ 50NM\$ 71FM\$ 9GM\$
 -2.9PL -1.7LIV -2.5DPR -2.0CCR 2.7HCR 3.31SCS
 -0.1MFV -0.6DAB 0.1KET -5.7MAS -0.1MET 0.0RPL -13.5HTI
 AJCA 08/01/2020 3391DAUS
 GPTAT 99%R 0.2 GJUI -0.8 GJPI 99%R -7M

DAM:
 HEARTWOOD HICKORY 1564 {3}
 USA 118316422
 TATTOO /H1564
 DHIA HERD # 35-25-1514 CONTROL # 1564

3-10 305 3 18710 5.2 971 3.4 642 87DCR 2218C
 305 2X ME AVG 1L 16379M 879F 579P 2001C

3-02 88%
 ST SR DF RA RW RL FA FU RH RUW UC UD TP TL RTR RTS
 48 42 48 27 38 21 19 33 48 42 27 18 38 24

PPA 353M -61F -30P / YD 445M -45F -28P
 CDCB PTA 08/01/2020 1RECS 52%R 10%ILE
 350M -0.19% -24F -0.10% -9P -228CM\$ -197NM\$ -130FM\$
 -1.6PL -0.2LIV 1.4DPR 1.8CCR 0.4HCR 2.95SCS -142GM\$
 -0.1MFV -0.4DAB -0.4KET 1.7MAS -0.1MET 0.0RPL -0.39HTI
 AJCA 08/01/2020 PTAT 30%R -1.2 JUI -13.7 JPI 38%R -42

FRESH: 09/17/2020
 SELLING OPEN
 84.7 LBS MILK ON THE SEPTEMBER TEST
 283 SCC AVERAGE

DANIELS NATHAN & SEARLS JULIE BREEDER & OWNER
 COBB, WI

RICHIES JACE TBONE A364
 USA 113672851 GT50K BBR 100 JH1F 7JE1000
 CDCB GPTA S 08/01/2020 20566DAUS 1942HRDS 4%RIP
 99%R -671M 0.20% 9F 13%ILE
 99%R 0.10% -3P -21CM\$ -47NM\$ -104FM\$ -29GM\$
 -2.2PL -1.8LIV -0.4DPR 0.0CCR 1.4HCR 3.10SCS
 -0.3MFV -0.5DAB 0.0KET 0.1MAS -0.4MET 0.1RPL -5.17HTI
 AJCA 08/01/2020 11301DAUS
 GPTAT 99%R 0.2 GJUI -4.2 GJPI 99%R -23

JX OOMS DALE BRAZO GRATITUDE GRACE {2}-ET 90%
 USA 067027319 GT50K BBR 76
 TATTOO 319/319

DHIA HERD # 21-10-0386 CONTROL # 319
 2-00 305 3 20290 4.0 804 3.4 700 99DCR 2256C
 3-06 305 3 25370 4.3 1094 3.4 872 99DCR 2957C
 5-07 305 3 21380 3.7 800 3.4 726 99DCR 2286C
 6-09 305 3 24480 4.0 969 3.2 789 100DCR 2640C
 305 2X ME AVG 4L 20645M 856F 721P 2369C
 PPA 3245M 34F 96P / YD 2606M 35F 73P
 CDCB GPTA M 11/03/2020 4RECS 79%R 55%ILE
 1057M -0.18% 10F -0.05% 28P 51CM\$ 61NM\$ 80FM\$
 -0.3PL 0.2LIV -0.7DPR -1.6CCR 0.2HCR 3.20SCS 26GM\$
 0.0MFV 0.0DAB 0.3KET -1.6MAS 0.4MET 0.1RPL -2.21HTI
 AJCA 11/03/2020 GPTAT 72%R -0.5 GJUI -1.3 GJPI 74%R 9M

HEARTWOOD HICKORY
 USA 117685545
 PA -870M -38F -34P 41%R
 -322CM\$ -312NM\$ -290FM\$
 -1.3PL 0.2DPR 0.6CCR -0.5HCR 2.89SCS

HEARTWOOD HICKORY 1343 {2}
 USA 118316057
 TATTOO /H1343
 DHIA HERD # 35-25-1514 CONTROL # 1343
 4-04 305 3 24990 3.2 794 3.1 776 79DCR 2343C
 305 2X ME AVG 1L 21394M 701F 685P 2069C
 CDCB PTA 08/01/2020 ORECS 25%R 7%ILE
 141M -0.16% -28F -0.09% -14P -281CM\$ -253NM\$ -190FM\$
 -3.1PL 0.0LIV 1.2DPR 1.7CCR 0.6HCR 2.94SCS -187GM\$
 0.0MFV -0.4DAB -0.4KET 1.0MAS -0.4MET -0.1RPL -0.78HTI
 AJCA 08/01/2020 PTAT 21%R -1.1 JUI -10.8 JPI 21%R -59

SISTER(S):
 HEARTWOOD ROULETTE 1666 {2} 83%
 HEARTWOOD ROULETTE 1795 {2} 84%

NEXT DAM:
 HEARTWOOD PJS 1115 {1}

LOT 2202 JX HEARTWOOD MORRIS 2202 {4} USA 067662202

BORN 04/08/2015 TATTOO /D2202
 DHIA HERD # 35-25-1514 CONTROL # 2202
 FEMALE EFI 7.4% AMERICAN ID 2202/2202

2-01 305 3 18410 5.3 973 3.8 705 93DCR 2440C
 3-01 275 3 13710 5.7 786 4.2 571 93DCR 1978C
 4-01 305 3 21380 5.7 1214 3.7 793 93DCR 2743C
 305 2X ME AVG 3L 19893M 1110F 775P 2681C

2-05 77% 3-09 79%
 ST SR DF RA RW RL FA FU RH RUW UC UD TP TL RTR RTS
 46 35 31 16 43 35 15 29 36 23 36 23 26 18 27 25

PPA 148M 102F 34P / YD -66M 70F 24P
 CDCB PTA 08/01/2020 3RECS 57%R 88%ILE
 -102M 0.14% 25F 0.06% 9P 222CM\$ 200NM\$ 154FM\$
 3.0PL 1.5LIV 1.7DPR 1.5CCR -0.1HCR 2.89SCS 191GM\$
 0.0MFV 0.1DAB -0.2KET 0.6MAS -0.1MET -0.2RPL 1.09HTI
 AJCA 08/01/2020 PTAT 48%R -0.8 JUI -1.6 JPI 47%R 52
 ST SR DF RA RW RL FA FU
 1.2 0.8 -0.6 H0.7 1.6 S0.4 L0.4 -0.2
 RH RUW UC UD TP TL RTR RTS
 -0.4 -0.6 0.5 S0.0 W0.9 S0.1 W0.2 B0.0

DAUGHTER(S):
 JX HEARTWOOD KINGSTON 2786 {5}
 SELLING AS LOT 2786

SIRE:
 BLUE MIST MARVEL MORRIS-ET
 USA 118405160 GT80K BBR 100 JH1C 11JE1192
 CDCB GPTA S 08/01/2020 411DAUS 54HRDS 3%RIP
 98%R -247M 0.24% 39F 80%ILE
 98%R 0.09% 10P 351CM\$ 324NM\$ 262FM\$ 285GM\$
 3.9PL 2.9LIV 0.9DPR 0.8CCR 0.6HCR 3.01SCS
 0.1MFV 0.4DAB 0.3KET 0.8MAS 0.1MET -0.3RPL 4.44HTI
 AJCA 08/01/2020 231DAUS
 GPTAT 96%R 0.2 GJUI 2.9 GJPI 94%R 78

DAM:
 JX HEARTWOOD GANNON 1607 {3}
 USA 118187817
 TATTOO /H1607
 DHIA HERD # 35-25-1514 CONTROL # 1607
 1-10 305 3 20140 4.1 829 3.4 691 66DCR 2283C
 2-10 305 3 20460 5.1 1036 4.1 834 87DCR 2818C
 3-09 305 3 25420 4.9 1257 3.9 999 88DCR 3400C
 4-10 305 3 27660 4.3 1190 3.7 1020 85DCR 3320C
 5-09 305 3 28220 4.5 1275 3.7 1035 89DCR 3476C
 7-02 226 3 13900 4.3 594 3.8 535 84DCR 1695C
 8-02 305 3 19690 4.0 786 3.6 716 95DCR 2252C
 9-03 289 3 18690 5.1 945 3.6 681 91DCR 2355C
 305 2X ME AVG 8L 21845M 1013F 827P 2753C

2-05 78% 3-00 78%
 ST SR DF RA RW RL FA FU RH RUW UC UD TP TL RTR RTS
 42 32 32 18 45 32 27 24 27 22 31 18 21 19
 PPA 2095M 64F 98P / YD 880M 16F 40P
 CDCB PTA 08/01/2020 4RECS 61%R 30%ILE
 99M -0.06% -7F 0.01% 5P -31CM\$ -37NM\$ -48FM\$
 1.0PL 0.1LIV 1.9DPR 1.2CCR -0.8HCR 2.88SCS -13GM\$
 -0.1MFV -0.2DAB -0.6KET 0.3MAS -0.3MET -0.2RPL -2.37HTI
 AJCA 08/01/2020 PTAT 50%R -1.4 JUI -8.2 JPI 52%R -3

FRESH: 10/14/2020
 SELLING OPEN

HEARTWOOD FARM BREEDER & OWNER
 COBB, WI

ALL LYNNS VALENTINO MARVEL
 USA 117422971 GT50K BBR 100 JHIC 11JE1118
 CDCB GPTA S 08/01/2020 10794DAUS 391HRDS 3%RIP
 99%R 217M -0.02% 6F 51%ILE
 99%R -0.02% 3P 192CM\$ 194NM\$ 203FM\$ 128GM\$
 3.8PL 3.5LIV -1.1DPR -0.4CCR -0.8HCR 2.87SCS
 0.2MFV 0.9DAB 0.4KET -0.3MAS 0.0MET -0.4RPL 5.82HTI
 AJCA 08/01/2020 4731DAUS
 GPTAT 99%R 0.8 GJUI 8.7 GJPI 99%R 46

BLUE MIST TBONE MADDY 2-ET 85%
 USA 117215885 GT8K BBR 100 JH1F
 TATTOO TJ453/TJ453
 DHIA HERD # 92-23-0458 CONTROL # 1192
 1-09 305 2 15710 5.2 813 3.6 573 97DCR 1981C
 6-07 305 2 17330 6.7 1159 4.0 695 97DCR 2406C
 7-11 305 2 17180 6.0 1027 3.8 648 96DCR 2242C
 305 2X ME AVG 3L 14954M 888F 578P 2001C
 PPA 322M 191F 48P / YD -128M 151F 37P
 CDCB GPTA S 11/03/2020 3RECS 92%R 89%ILE
 -337M 0.27% 41F 0.10% 9P 229CM\$ 202NM\$ 141FM\$
 1.1PL 0.1LIV 1.3DPR 0.8CCR 1.5HCR 3.19SCS 204GM\$
 0.0MFV -0.3DAB 0.2KET -0.7MAS 0.1MET 0.2RPL -2.17HTI
 AJCA 11/03/2020 GPTAT 90%R 0.0 GJUI -5.1 GJPI 88%R 42

JX OOMSDALE JACE GRATUDE GANNON {2}-ET
 USA 067010225 GT50K BBR 77 1JE604
 CDCB GPTA M 08/01/2020 13085DAUS 1577HRDS 3%RIP
 99%R 908M -0.15% 10F 16%ILE
 99%R -0.10% 11P -31CM\$ -5NM\$ 52FM\$ -11GM\$
 -0.4PL -1.3LIV 0.5DPR -1.2CCR -1.8HCR 3.00SCS
 -0.1MFV 0.0DAB -0.9KET 0.1MAS -0.5MET -0.2RPL -2.25HTI
 AJCA 08/01/2020 5120DAUS
 GPTAT 99%R -0.2 GJUI -1.5 GJPI 99%R -12M

HEARTWOOD SENIOR 851 {2}
 USA 118187219
 TATTOO /H851
 CDCB PTA 08/01/2020 0RECS 35%R 6%ILE
 -1064M 0.03% -45F 0.04% -31P -302CM\$ -305NM\$ -311FM\$
 -0.4PL 0.7LIV 3.2DPR 3.5CCR 0.4HCR 2.91SCS -208GM\$
 0.0MFV -0.3DAB -0.4KET 0.5MAS -0.1MET -0.1RPL -1.09HTI
 AJCA 08/01/2020 PTAT 30%R -1.6 JUI -10.5 JPI 31%R -65
 SIRE: PINE HAVEN SENIOR GJPI -42 6%ILE

NEXT DAM:
 HEARTWOOD PJS DM851 {1}

LOT 2205 HEARTWOOD ISAAC 2205 USA 067662205

BORN 04/15/2015 TATTOO /D2205
 DHIA HERD # 35-25-1514 CONTROL # 2205
 FEMALE EFI 7.8% AMERICAN ID 2205/2205

2-01 305 3 20380 4.7 956 3.5 708 93DCR 2447C
 3-05 299 3 15730 5.7 891 3.8 593 96DCR 2051C
 4-05 305 3 19880 5.1 1004 3.4 668 93DCR 2307C
 305 2X ME AVG 3L 20206M 1015F 710P 2454C

2-05 81% 3-09 81%
 ST SR DF RA RW RL FA FU RH RUW UC UD TP TL RTR RTS
 31 27 24 23 29 25 27 37 28 34 28 31 16 18 35 26

PPA 1284M 62F 11P / YD 1071M 34F 13P
 CDCB PTA 08/01/2020 3RECS 58%R 57%ILE
 364M -0.04% 9F -0.03% 6P 62CM\$ 69NM\$ 87FM\$
 1.1PL 0.6LIV 0.7DPR 1.2CCR -1.7HCR 3.00SCS 66GM\$
 0.1MFV 0.3DAB 0.5KET -0.5MAS 0.7MET 0.1RPL 2.42HTI
 AJCA 08/01/2020 PTAT 49%R -0.4 JUI -4.9 JPI 49%R 23
 ST SR DF RA RW RL FA FU
 -0.6 -0.1 -0.6 L0.3 -0.2 P0.5 S0.0 -0.1
 RH RUW UC UD TP TL RTR RTS
 -1.2 -0.8 0.1 D0.5 W0.5 S0.7 C0.1 C0.5

SIRE:
 DP MARVEL ISAAC-ET
 USA 067481604 GT50K BBR 100 JH1F 11JE1186
 CDCB GPTA S 08/01/2020 2027DAUS 113HRDS 4%RIP
 99%R 641M -0.08% 13F 58%ILE
 99%R 0.02% 28P 241CM\$ 226NM\$ 195FM\$ 219GM\$
 2.4PL 0.9LIV 1.0DPR 3.0CCR -1.3HCR 2.97SCS
 0.3MFV 0.7DAB 0.7KET -1.9MAS 0.7MET 0.1RPL 4.05HTI
 AJCA 08/01/2020 1243DAUS
 GPTAT 99%R 0.2 GJUI -1.7 GJPI 97%R 76

DAM:
 HEARTWOOD LOUIE 1879
 USA 118683658
 TATTOO /H1879
 DHIA HERD # 35-25-1514 CONTROL # 1879
 1-11 305 3 16360 5.1 839 3.6 582 85DCR 2012C
 2-10 305 3 18160 5.1 919 3.8 681 84DCR 2356C
 3-11 305 3 26970 4.8 1289 3.6 976 90DCR 3375C
 5-02 305 3 23390 5.0 1181 3.7 867 94DCR 2999C
 305 2X ME AVG 4L 21804M 1101F 806P 2787C

2-03 80% 4-02 80%
 ST SR DF RA RW RL FA FU RH RUW UC UD TP TL RTR RTS
 46 32 39 22 46 32 22 32 30 40 20 15 38 19 30 12
 PPA -40M 15F -16P / YD 26M 4F -19P
 CDCB PTA 08/01/2020 4RECS 62%R 13%ILE
 -127M 0.00% -7F -0.05% -15P -180CM\$ -159NM\$ -115FM\$
 -1.7PL 0.2LIV 1.0DPR 0.1CCR -2.2HCR 3.15SCS -126GM\$
 -0.1MFV 0.0DAB 0.3KET 1.0MAS 0.7MET 0.2RPL 1.48HTI
 AJCA 08/01/2020 PTAT 46%R -0.6 JUI -9.3 JPI 52%R -50

FRESH: 09/28/2020
 SELLING OPEN

HEARTWOOD FARM BREEDER & OWNER
 COBB, WI

ALL LYNN'S VALENTINO MARVEL
 USA 117422971 GT50K BBR 100 JH1C 11JE1118
 CDCB GPTA S 08/01/2020 10794DAUS 391HRDS 3%RIP
 99%R 217M -0.02% 6F 51%ILE
 99%R -0.02% 3P 192CM\$ 194NM\$ 203FM\$ 128GM\$
 3.8PL 3.5LIV -1.1DPR -0.4CCR -0.8HCR 2.87SCS
 0.2MFV 0.9DAB 0.4KET -0.3MAS 0.0MET -0.4RPL 5.82HTI
 AJCA 08/01/2020 4731DAUS
 GPTAT 99%R 0.8 GJUI 8.7 GJPI 99%R 46

DP IMPULS IRENE 638 90%
 USA 067081638 GT8K BBR 100 JH1F
 TATTOO /D638
 DHIA HERD # 92-20-7001 CONTROL # 638
 2-01 305 2 14600 5.3 772 3.9 573 104DCR 1983C
 3-03 305 2 18520 5.0 924 3.8 712 104DCR 2464C
 4-09 305 2 18910 5.8 1092 3.9 729 104DCR 2523C
 305 2X ME AVG 3L 18678M 989F 727P 2512C
 PPA 1087M 109F 78P / YD 513M 57F 52P
 CDCB GPTA S 11/03/2020 3RECS 88%R 66%ILE
 -279M 0.05% -3F 0.09% 9P 129CM\$ 99NM\$ 34FM\$
 1.1PL -0.9LIV 2.4DPR 3.6CCR -0.2HCR 2.89SCS 152GM\$
 0.2MFV 0.0DAB 0.6KET 0.0MAS 0.9MET 0.1RPL 3.12HTI
 AJCA 11/03/2020 GPTAT 84%R -0.2 GJUI 1.2 GJPI 83%R 46

TOLLENAARS IMPULS LOUIE 260-ET
 USA 061929276 GT50K BBR 100 JH1C 141E473
 CDCB GPTA S 08/01/2020 5229DAUS 861HRDS 3%RIP
 99%R 537M -0.04% 18F 19%ILE
 99%R -0.07% 4P 15CM\$ 35NM\$ 78FM\$ 30GM\$
 -0.1PL -0.7LIV 0.6DPR -0.5CCR -3.6HCR 3.02SCS
 0.0MFV -0.1DAB 0.6KET -0.1MAS 0.6MET 0.2RPL 0.45HTI
 AJCA 08/01/2020 2687DAUS
 GPTAT 99%R -0.9 GJUI -8.1 GJPI 99%R 1

HEARTWOOD KENAI ANGEL 1258
 USA 115887530
 TATTOO /H1258
 CDCB PTA 08/01/2020 ORECS 43%R 4%ILE
 -856M -0.01% -43F -0.02% -35P -376CM\$ -358NM\$ -321FM\$
 -2.7PL 0.9LIV 1.5DPR 1.0CCR -1.0HCR 3.13SCS -283GM\$
 -0.1MFV 0.1DAB 0.1KET 2.0MAS 0.7MET 0.1RPL 3.37HTI
 AJCA 08/01/2020 PTAT 36%R -0.7 JUI -7.1 JPI 39%R -94
 SIRE: DOGWOOD HILL POSEIDON KENAI GJPI -41 6%ILE

NEXT DAM:
 CHOICE DINAH OF WEONA FARM
 SIRE: DUTCH HOLLOW BERRETTA CHOICE-P GJPI -137 3%ILE

4TH DAM:
 MALCOLM DIANA OF WEONA FARM

LOT 2206 JX HEARTWOOD GOLDA 2206 {4} USA 067662206

BORN 04/17/2015 TATTOO /D2206
 DHIA HERD # 35-25-1514 CONTROL # 2206
 FEMALE EFI 6.9% AMERICAN ID 2206/2206

2-01 305 3 20760 3.9 820 3.4 700 92DCR 2281C
 3-04 290 3 9430 4.2 396 3.7 347 95DCR 1115C
 4-04 305 3 20420 4.1 843 3.3 680 93DCR 2289C
 305 2X ME AVG 3L 18707M 754F 637P 2087C

2-05 85% 3-09 85%
 ST SR DF RA RW RL FA FU RH RUW UC UD TP TL RTR RTS
 36 45 23 21 42 28 33 36 39 32 33 37 35 19 35 32
 PPA 245M -96F -39P / YD 695M -85F -27P
 CDCB PTA 08/01/2020 3RECS 58%R 12%ILE
 472M -0.22% -26F -0.10% -5P -210CM\$ -177NM\$ -107FM\$
 -1.7PL -0.7LIV 0.0DPR 0.7CCR 1.4HCR 3.10SCS -145GM\$
 -0.1MFV -0.4DAB -0.1KET -2.2MAS -0.1MET 0.0RPL -6.81HTI
 AJCA 08/01/2020 PTAT 47%R 0.1 JUI 3.4 JPI 48%R -54
 ST SR DF RA RW RL FA FU
 1.3 1.1 -0.4 L1.5 0.4 P0.3 S0.7 0.2
 RH RUW UC UD TP TL RTR RTS
 0.2 0.0 0.6 S0.1 C0.8 S0.4 C0.8 B0.8

SISTER(S):
 HEARTWOOD MAVERICK 2367 {4} 84%
 2-03 305 3 16370 4.9 798 3.5 579 93DCR 2001C
 SELLING AS LOT 2367

SIRE:
 JX OOMSDALE TBONE GOLDA {3}-ET 7JE1067
 USA 067080468 GT50K BBR 88
 CDCB GPTA M 08/01/2020 10086DAUS 1090HRDS 4%RIP
 99%R 1109M -0.13% 25F 21%ILE
 99%R -0.05% 30P 39CM\$ 50NM\$ 71FM\$ 9GM\$
 -2.9PL -1.7LIV -2.5DPR -2.0CCR 2.7HCR 3.31SCS
 -0.1MFV -0.6DAB 0.1KET -5.7MAS -0.1MET 0.0RPL -13.5HTI
 AJCA 08/01/2020 3391DAUS
 GPTAT 99%R 0.2 GJUI -0.8 GJPI 99%R -7M

DAM:
 HEARTWOOD ASHTON 1852 {3}
 USA 118683975
 TATTOO /H1852
 DHIA HERD # 35-25-1514 CONTROL # 1852
 2-01 297 3 19870 3.9 780 3.3 663 86DCR 2165C
 3-00 305 3 21180 4.1 861 3.4 725 84DCR 2381C
 305 2X ME AVG 3L 20447M 907F 691P 2299C

3-08 80%
 ST SR DF RA RW RL FA FU RH RUW UC UD TP TL RTR RTS
 34 38 40 26 32 15 23 24 29 32 26 17 35 23 24 30
 PPA 552M -95F -35P / YD 239M -85F -40P
 CDCB PTA 08/01/2020 3RECS 59%R 6%ILE
 -258M -0.17% -48F -0.09% -29P -319CM\$ -285NM\$ -210FM\$
 -0.6PL 0.1LIV 2.7DPR 3.5CCR 0.2HCR 2.99SCS -188GM\$
 0.0MFV -0.3DAB -0.3KET 1.3MAS -0.2MET -0.1RPL 0.40HTI
 AJCA 08/01/2020 PTAT 32%R -0.6 JUI -3.4 JPI 44%R -65

SISTER(S):
 HEARTWOOD CREATION 2157 {3} 86%
 4-01 305 3 19530 4.3 846 3.6 696 96DCR 2318C
 SELLING AS LOT 2157

FRESH: 10/12/2020
 SELLING OPEN
 47 SCC AVERAGE

HEARTWOOD FARM BREEDER & OWNER
 COBB, WI

RICHIES JACE TBONE A364
 USA 113672851 GT50K BBR 100 JH1F 7JE1000
 CDCB GPTA S 08/01/2020 20566DAUS 1942HRDS 4%RIP
 99%R -671M 0.20% 9F 13%ILE
 99%R 0.10% -3P -21CM\$ -47NM\$ -104FM\$ -29GM\$
 -2.2PL -1.8LIV -0.4DPR 0.0CCR 1.4HCR 3.10SCS
 -0.3MFV -0.5DAB 0.0KET 0.1MAS -0.4MET 0.1RPL -5.17HTI
 AJCA 08/01/2020 11301DAUS
 GPTAT 99%R 0.2 GJUI -4.2 GJPI 99%R -23

JX OOMSDALE BRAZO GRATITUDE GRACE {2}-ET 90%
 USA 067027319 GT50K BBR 76
 TATTOO 319/319

DHIA HERD # 21-10-0386 CONTROL # 319
 2-00 305 3 20290 4.0 804 3.4 700 99DCR 2256C
 3-06 305 3 25370 4.3 1094 3.4 872 99DCR 2957C
 5-07 305 3 21380 3.7 800 3.4 726 99DCR 2286C
 6-09 305 3 24480 4.0 969 3.2 789 100DCR 2640C
 305 2X ME AVG 4L 20645M 856F 721P 2369C
 PPA 3245M 34F 96P / YD 2606M 35F 73P
 CDCB GPTA M 11/03/2020 4RECS 79%R 55%ILE
 1057M -0.18% 10F -0.05% 28P 51CM\$ 61NM\$ 80FM\$
 -0.3PL 0.2LIV -0.7DPR -1.6CCR 0.2HCR 3.20SCS 26GM\$
 0.0MFV 0.0DAB 0.3KET -1.6MAS 0.4MET 0.1RPL -2.21HTI
 AJCA 11/03/2020 GPTAT 72%R -0.5 GJUI -1.3 GJPI 74%R 9M

HEARTWOOD HICKORY ASHTON {4}
 USA 118155775
 CDCB PTA 08/01/2020 21DAUS 1HRDS 0%RIP
 75%R -515M -0.10% -46F 3%ILE
 78%R -0.06% -32P -413CM\$ -383NM\$ -319FM\$ -288GM\$
 -2.2PL -0.9LIV 2.1DPR 2.3CCR -0.2HCR 3.17SCS
 -0.1MFV -0.4DAB -0.5KET 1.7MAS -0.1MET 0.1RPL -0.45HTI
 AJCA 08/01/2020 13DAUS
 PTAT 60%R -1.1 JUI -11.6 JPI 63%R -105

HEARTWOOD ROULETTE 1585 {2} 83%
 USA 118184766
 TATTOO /H1585

DHIA HERD # 35-25-1514 CONTROL # 1585
 2-09 305 3 19210 5.7 1091 3.8 731 84DCR 2529C
 4-05 252 3 12630 5.0 635 3.8 485 85DCR 1678C
 305 2X ME AVG 2L 15088M 842F 595P 2058C
 PPA -2647M -110F -101P / YD -1862M -68F -72P
 CDCB PTA 08/01/2020 2RECS 57%R 9%ILE
 -516M -0.06% -37F -0.05% -29P -244CM\$ -225NM\$ -180FM\$
 -0.6PL 0.8LIV 2.7DPR 3.9CCR 0.3HCR 2.89SCS -133GM\$
 0.0MFV -0.2DAB -0.1KET 0.9MAS -0.4MET -0.2RPL 0.27HTI
 AJCA 08/01/2020 PTAT 31%R -0.7 JUI -3.3 JPI 45%R -42

SIRE: BUSH RIVER AVERY ROULETTE-ET GJPI -19 6%ILE
 SISTER(S):
 HEARTWOOD LIEUTENANT 1701 {2} 86%
 3-09 304 3 24530 5.9 1458 3.6 874 87DCR 3021C

NEXT DAM:
 HEARTWOOD PJS 261 {1}

LOT 2208 HEARTWOOD VERN 2208 {4} USA 067662208

BORN 04/21/2015 TATTOO /D2208
 DHIA HERD # 35-25-1514 CONTROL # 2208
 FEMALE EFI 7.1% AMERICAN ID 2208/2208

2-02	305	3	19660	4.3	836	3.3	649	93DCR	2234C
3-01	300	3	21130	4.3	906	3.4	714	92DCR	2436C
4-01	305	3	22180	4.3	948	3.2	717	95DCR	2475C
			16144		690		542	PME	
305 2X ME AVG			3L	23474M	1005F		776P		2666C

2-05 78% 3-09 81%
 ST SR DF RA RW RL FA FU RH RUW UC UD TP TL RTR RTS
 33 35 35 17 36 35 26 33 34 36 38 25 28 26 42 35

PPA 1438M -20F 3P / YD 725M -43F -7P
 CDCB PTA 08/01/2020 4RECS 56%R 19%ILE
 153M -0.16% -26F -0.05% -6P -113CM\$ -97NM\$ -61FM\$
 1.2PL -0.3LIV 0.7DPR 1.7CCR 0.7HCR 2.95SCS -71GM\$
 -0.2MFV 0.1DAB 0.1KET 0.0MAS -0.1MET -0.1RPL -1.52HTI

AJCA 08/01/2020 PTAT 47%R -0.5 JUI -3.0 JPI 47%R -10

ST	SR	DF	RA	RW	RL	FA	FU	RH	RUW	UC	UD	TP	TL	RTR	RTS
-2.8	-0.9	-0.3	H1.5	-0.4	PO.1	L0.5	-0.6								
RH	RUW	UC	UD	TP	TL	RTR	RTS								
-0.8	-0.7	0.0	D0.1	W0.4	S0.1	C0.3	B0.3								

DAUGHTER(S):
 HEARTWOOD DASHIELL 2921 {5}
 SELLING AS LOT 2921
 HEARTWOOD KINGSTON 2788 {5}
 SELLING AS LOT 2788
 HEARTWOOD CRAZE 2650 {5}
 PROJECTED TO 15,625M, 822F, 541P ME AT 2-1
 SELLING AS LOT 2650

SISTER(S):
 HEARTWOOD RUSSELL 1793 {4} 86%
 4-06 305 3 20490 5.9 1208 3.8 779 90DCR 2695C

SIRE:
 D&E CRITIC VERN-P-ET
 USA 067176284 GT50K BBR 100 JH1F 11JE1184
 CDCB GPTA S 08/01/2020 1783DAUS 80HRDS 10%RIP
 99%R 1296M -0.11% 39F 76%ILE
 99%R -0.01% 46P 327CM\$ 314NM\$ 288FM\$ 204GM\$
 1.8PL 0.1LIV -3.2DPR -1.9CCR 0.7HCR 2.97SCS
 -0.2MFV 0.5DAB 0.8KET -1.4MAS -0.3MET -0.3RPL -1.46HTI

AJCA 08/01/2020 852DAUS
 GPTAT 99%R -0.3 GJUI -3.0 GJPI 97%R 95

DAM:
 HEARTWOOD JAMAICA 943 {3}
 USA 118187732
 TATTOO /E943
 DHIA HERD # 35-25-1514 CONTROL # 943

8-02	305	3	18410	3.5	642	3.1	571	76DCR	1815C
9-05	305	3	15910	4.5	720	3.3	530	88DCR	1830C
305 2X ME AVG			2L	14601M	611F	484P	1616C		

PPA -2764M -223F -130P / YD -2552M -238F -133P
 CDCB PTA 08/01/2020 1RECS 56%R 0%ILE
 -1357M -0.14% -93F -0.05% -60P -599CM\$ -567NM\$ -499FM\$
 -0.9PL -0.6LIV 3.6DPR 4.0CCR 0.8HCR 3.00SCS -417GM\$
 -0.1MFV -0.3DAB -0.5KET 1.4MAS 0.1MET 0.1RPL -0.45HTI

AJCA 08/01/2020 PTAT 37%R -1.0 JUI -3.5 JPI 46%R-133

FRESH: 05/16/2020
 BRED: 07/30/2020 DUE: 05/05/2021 TO
 SUN VALLEY MARCIN JERONIMO-ET
 USA 119873803 14JE1626
 CDCB GPTA S 08/01/2020 0%RIP
 78%R 842M -0.04% 33F 86%ILE
 78%R 0.04% 39P 372CM\$ 349NM\$ 300FM\$ 269GM\$
 2.2PL 0.8LIV -1.8DPR -1.5CCR 2.0HCR 2.97SCS
 0.1MFV 0.1DAB -0.5KET -2.8MAS -0.4MET 0.3RPL -4.00HTI

AJCA 08/01/2020 ODAUS
 GPTAT 79%R 1.4 GJUI 11.2 GJPI 75%R 70

79.5 LBS MILK ON THE SEPTEMBER TEST
 71 SCC AVERAGE

HEARTWOOD FARM BREEDER & OWNER
 COBB, WI

SCHULTZ LEGAL CRITIC-P
 USA 117217618 GT50K BBR 100 JH1C 11JE108
 CDCB GPTA S 08/01/2020 4108DAUS 386HRDS 3%RIP
 99%R -3M 0.05% 11F 46%ILE
 99%R 0.03% 6P 196CM\$ 184NM\$ 159FM\$ 136GM\$
 3.0PL 1.0LIV -0.7DPR -0.7CCR -1.6HCR 2.90SCS
 -0.2MFV 0.3DAB 0.8KET 0.8MAS 0.4MET 0.0RPL 1.90HTI

AJCA 08/01/2020 2568DAUS
 GPTAT 99%R 0.9 GJUI 9.1 GJPI 99%R 54

ALL LYNNS IMPULS VIRTUE-ET 90%
 USA 116159988 GT50K BBR 100 JH1F
 TATTOO /A1165

DHIA HERD # 74-95-4502 CONTROL # 31165

1-09	305	2	18030	4.8	861	3.5	637	100DCR	2202C
3-03	305	2	22490	4.6	1024	3.8	846	101DCR	2813C
5-01	305	2	25550	5.0	1282	3.9	987	93DCR	3416C
6-06	305	2	22140	4.7	1034	3.8	851	99DCR	2837C
305 2X ME AVG			4L	22932M	1078F	861P	2911C		

PPA 2181M 82F 97P / YD 2125M 64F 79P
 CDCB GPTA S 11/03/2020 4RECS 93%R 87%ILE
 739M -0.08% 18F 0.01% 29P 201CM\$ 190NM\$ 167FM\$
 1.3PL -0.2LIV -0.7DPR -0.4CCR 0.6HCR 3.03SCS 152GM\$
 -0.1MFV 0.4DAB 0.6KET -2.1MAS 0.3MET -0.4RPL -2.24HTI

AJCA 11/03/2020 GPTAT 90%R 0.2 GJUI -0.1 GJPI 89%R 60

BRIDON JAMAICA-ET
 JECAN000010212236 GT50K BBR 100 JH1F 200JE129
 CDCB GPTA S 08/01/2020 1192DAUS 644HRDS 2%RIP
 98%R -1799M -0.04% -94F 2%ILE
 98%R -0.02% -69P -580CM\$ -554NM\$ -499FM\$ -401GM\$
 0.1PL -0.5LIV 3.7DPR 4.0CCR 2.3HCR 3.07SCS
 -0.2MFV -0.5DAB -0.7KET 2.2MAS 0.6MET 0.3RPL -0.92HTI

AJCA 08/01/2020 878DAUS
 GPTAT 97%R -0.3 GJUI 2.7 GJPI 95%R -136

HEARTWOOD VANGARD 773 {2}
 USA 118187125
 TATTOO /H773
 DHIA HERD # 35-25-0033 CONTROL # 1251
 PPA -3498M -206F -143P / YD -3108M -189F -132P
 CDCB PTA 08/01/2020 2RECS 50%R 0%ILE
 -1236M -0.09% -78F -0.05% -55P -650CM\$ -622NM\$ -560FM\$
 -3.8PL -0.8LIV 2.5DPR 2.8CCR 0.0HCR 2.96SCS -487GM\$
 0.0MFV -0.2DAB -0.3KET 0.7MAS -0.4MET -0.1RPL -0.26HTI

AJCA 08/01/2020 PTAT 23%R -2.0 JUI -15.2 JPI 39%R-146
 SIRE: DJF JASON VANGARD-ET GJPI -149 0%ILE

NEXT DAM:
 HEARTWOOD PJS DM773 {1}

LOT 2212 JX HEARTWOOD GOLDA 2212 {4} USA 067662212 GT9K

BORN 05/08/2015 TATTOO /D2212 BBR 93
 DHIA HERD # 35-25-1514 CONTROL # 2212
 FEMALE EFI 6.3% AMERICAN ID 2212/2212 JH1F

1-08	305	3	14970	5.1	763	3.8	568	91DCR	1965C
2-10	305	3	20260	5.1	1032	3.5	711	95DCR	2457C
4-00	305	3	19110	5.4	1036	3.5	660	95DCR	2280C
			16581		826		605	PME	
305 2X ME AVG			3L	19365M	1019F		705P		2438C

2-04	80%	3-00	90%	4-03	92%										
ST	SR	DF	RA	RW	RL	FA	FU	RH	RW	UC	UD	TP	TL	RTR	RTS
44	39	46	29	42	24	37	39	45	42	36	33	36	32	40	38

PPA 581M 59F 7P / YD 572M 22F 3P
 CDCB GPTA S 11/03/2020 3RECS 82%R 35%ILE
 -142M 0.04% 2F 0.00% -5P -17CM\$ -14NM\$ -9FM\$
 0.2PL 0.0LIV 0.0DPR 0.3CCR 0.8HCR 3.07SCS -14GM\$
 0.0MFV -0.4DAB 0.0KET -0.3MAS 0.3MET 0.2RPL -2.11HTI
 AJCA 11/03/2020 GPTAT 81%R 0.1 GJUI 2.7 GJPI 76%R -21

ST	SR	DF	RA	RW	RL	FA	FU
3.1	1.1	-0.4	L2.1	0.8	PO.9	SO.9	0.2
RH	RW	UC	UD	TP	TL	RTR	RTS
0.2	-0.4	0.8	S0.6	C1.0	LO.3	CO.4	BO.2

DAUGHTER(S):
 JX HEARTWOOD CHROME 2945 {5}
 SELLING AS LOT 2945

SISTER(S):
 JX HEARTWOOD RAINIER 2118 {4} 82%
 1-11 304 3 12300 5.1 626 4.0 498 82DCR 1694C
 SELLING AS LOT 2118
 JX HEARTWOOD PROP JOE 2502 {4} 82%
 1-11 305 3 13880 5.7 793 4.1 564 92DCR 1953C
 SELLING AS LOT 2502

SIRE:
 JX OOMSDALE TBONE GOLDA {3}-ET
 USA 067080468 GT50K BBR 88 7JE1067
 CDCB GPTA M 08/01/2020 10086DAUS 1090HRDS 4%RIP
 99%R 1109M -0.13% 25F 21%ILE
 99%R -0.05% 30P 39CM\$ 50NM\$ 71FM\$ 9GM\$
 -2.9PL -1.7LIV -2.5DPR -2.0CCR 2.7HCR 3.31SCS
 -0.1MFV -0.6DAB 0.1KET -5.7MAS -0.1MET 0.0RPL -13.5HTI
 AJCA 08/01/2020 3391DAUS
 GPTAT 99%R 0.2 GJUI -0.8 GJPI 99%R -7M

DAM:
 JX HEARTWOOD COCONUT 1877 {3}
 USA 118683621
 TATTOO /H1877
 DHIA HERD # 35-25-1514 CONTROL # 1877

2-00	273	3	12570	5.1	640	4.1	513	83DCR	1738C
2-11	305	3	15000	5.1	760	4.0	601	84DCR	2052C
4-00	294	3	18840	5.6	1051	4.0	759	89DCR	2628C
5-00	305	3	19520	5.7	1106	4.1	808	94DCR	2799C
305 2X ME AVG			4L	17358M	952F		716P		2461C

2-03	77%	3-07	80%												
ST	SR	DF	RA	RW	RL	FA	FU	RH	RW	UC	UD	TP	TL	RTR	RTS
43	26	37	27	26	21	26	38	37	36	24	26	33	26	36	28

PPA -2524M -77F -52P / YD -2027M -54F -44P
 CDCB PTA 08/01/2020 4RECS 61%R 16%ILE
 -845M 0.10% -21F 0.05% -20P -114CM\$ -124NM\$ -145FM\$
 0.0PL 1.0LIV 2.7DPR 2.5CCR 0.2HCR 2.94SCS -54GM\$
 0.0MFV -0.2DAB -0.3KET 0.6MAS -0.2MET 0.0RPL -0.31HTI
 AJCA 08/01/2020 PTAT 50%R -0.8 JUI -2.3 JPI 47%R -24

FRESH: 07/16/2020
 BRED: 09/24/2020 DUE: 06/30/2021 TO
 RIVER VALLEY CECE CHROME-ET
 JE840003012423929 7JE5004
 CDCB GPTA S 08/01/2020 3551DAUS 508HRDS 32%RIP
 99%R 746M 0.03% 43F 91%ILE
 99%R -0.01% 25P 399CM\$ 391NM\$ 377FM\$ 369GM\$
 3.2PL -1.8LIV 0.5DPR 1.2CCR 1.2HCR 2.84SCS
 -0.2MFV 0.0DAB 0.4KET -0.7MAS -0.7MET 0.2RPL -2.84HTI
 AJCA 08/01/2020 1690DAUS
 GPTAT 99%R 2.1 GJUI 17.5 GJPI 97%R 110

BRED USING SEXED SEMEN

82.1 LBS MILK ON THE SEPTEMBER TEST
 25 SCC AVERAGE

HEARTWOOD FARM BREEDER & OWNER
 COBB, WI

RICHIES JACE TBONE A364
 USA 113672851 GT50K BBR 100 JH1F 7JE1000
 CDCB GPTA S 08/01/2020 20566DAUS 1942HRDS 4%RIP
 99%R -671M 0.20% 9F 13%ILE
 99%R 0.10% -3P -21CM\$ -47NM\$ -104FM\$ -29GM\$
 -2.2PL -1.8LIV -0.4DPR 0.0CCR 1.4HCR 3.10SCS
 -0.3MFV -0.5DAB 0.0KET 0.1MAS -0.4MET 0.1RPL -5.17HTI
 AJCA 08/01/2020 11301DAUS
 GPTAT 99%R 0.2 GJUI -4.2 GJPI 99%R -23

JX OOMSDALE BRAZO GRATITUDE GRACE {2}-ET 90%
 USA 067027319 GT50K BBR 76
 TATTOO 319/319

DHIA HERD # 21-10-0386 CONTROL # 319

2-00	305	3	20290	4.0	804	3.4	700	99DCR	2256C
3-06	305	3	25370	4.3	1094	3.4	872	99DCR	2957C
5-07	305	3	21380	3.7	800	3.4	726	99DCR	2286C
6-09	305	3	24480	4.0	969	3.2	789	100DCR	2640C
305 2X ME AVG			4L	20645M	856F		721P		2369C

PPA 3245M 34F 96P / YD 2606M 35F 73P
 CDCB GPTA M 11/03/2020 4RECS 79%R 55%ILE
 1057M -0.18% 10F -0.05% 28P 51CM\$ 61NM\$ 80FM\$
 -0.3PL 0.2LIV -0.7DPR -1.6CCR 0.2HCR 3.20SCS 26GM\$
 0.0MFV 0.0DAB 0.3KET -1.6MAS 0.4MET 0.1RPL -2.21HTI
 AJCA 11/03/2020 GPTAT 72%R -0.5 GJUI -1.3 GJPI 74%R 9M

HEARTWOOD APPARTITION COCONUT {5}

USA 118538547
 CDCB PTA 08/01/2020 16DAUS 1HRDS 0%RIP
 73%R -1423M 0.23% -23F 11%ILE
 75%R 0.14% -24P -82CM\$ -113NM\$ -182FM\$ -26GM\$
 -0.3PL 2.1LIV 3.2DPR 3.4CCR 0.9HCR 2.92SCS
 0.1MFV -0.2DAB 0.0KET 1.7MAS 0.3MET 0.4RPL 3.41HTI
 AJCA 08/01/2020 13DAUS
 PTAT 62%R -1.2 JUI -3.6 JPI 64%R -7

JX HEARTWOOD GANNON 1603 {2} 71%
 USA 118184805
 TATTOO /H1603

DHIA HERD # 35-25-1514 CONTROL # 1603

1-11	305	3	10170	4.3	435	3.7	378	65DCR	1221C
305 2X ME AVG			1L	11843M	515F		451P		1451C

CDCB PTA 08/01/2020 ORECS 36%R 12%ILE
 158M -0.11% -16F -0.07% -9P -197CM\$ -176NM\$ -129FM\$
 -1.5PL -0.5LIV 1.3DPR 0.6CCR -0.8HCR 2.95SCS -134GM\$
 0.0MFV -0.2DAB -0.6KET -0.5MAS -0.8MET -0.4RPL -3.06HTI
 AJCA 08/01/2020 PTAT 42%R -0.9 JUI -8.2 JPI 34%R -45
 SIRE: JX OOMSDALE JACE GRATITUDE GANNON {2}-ET GJPI -12.16%ILE

NEXT DAM:
 HEARTWOOD PJS 280 {1}

LOT 2213 HEARTWOOD LINGO 2213 {2} USA 067662213

BORN 05/15/2015 TATTOO /D2213
 DHIA HERD # 35-25-1514 CONTROL # 2213
 FEMALE EFI 7.1% AMERICAN ID 2213/2213

1-08	305	3	17290	4.7	804	3.6	624	93DCR	2151C
3-01	305	3	18950	4.4	830	3.5	655	95DCR	2234C
4-02	305	3	19830	4.1	804	3.6	717	94DCR	2282C
305 2X ME AVG				3L	20299M		891F	730P	2437C

2-04	80%	3-08	87%												
ST	SR	DF	RA	RW	RL	FA	FU	RH	RUW	UC	UD	TP	TL	RTR	RTS
33	29	38	21	36	32	25	34	35	44	33	31	28	32	36	45

PPA 1727M 4F 33P / YD 769M -17F 15P
 CDCB PTA 08/01/2020 3RECS 54%R 28%ILE
 82M -0.09% -15F 0.00% 2P -43CM\$ -43NM\$ -42FM\$
 0.9PL 0.9LIV -0.9DPR -0.4CCR 0.1HCR 2.98SCS -67GM\$
 0.0MFV 0.0DAB -0.2KET 0.8MAS -0.1MET 0.0RPL 1.11HTI
 AJCA 08/01/2020 PTAT 42%R -0.3 JUI -2.2 JPI 42%R -2

ST	SR	DF	RA	RW	RL	FA	FU
-2.2	-0.4	-0.3	H0.8	-0.8	S0.2	L0.8	-0.4
RH	RUW	UC	UD	TP	TL	RTR	RTS
-0.4	0.4	0.5	D0.9	W0.3	L0.9	W0.1	B1.4

DAUGHTER(S):
 HEARTWOOD TEXAS 2455 {3} 81%
 2-01 305 3 17580 5.4 947 4.0 709 95DCR 2455C

SIRE:
 HILLVIEW ECLIPSE KEY LINGO-PP
 USA 118448826 GT8K BBR 100 JH1F 76JE171
 CDCB GPTA S 08/01/2020 112DAUS 47HRDS 3%RIP
 94%R -6M -0.09% -20F 13%ILE
 94%R -0.01% -2P -52CM\$ -50NM\$ -43FM\$ -97GM\$
 1.7PL 1.5LIV -1.9DPR -0.9CCR 1.2HCR 2.99SCS
 0.0MFV 0.2DAB -0.2KET 1.5MAS 0.4MET 0.2RPL 3.54HTI
 AJCA 08/01/2020 58DAUS
 GPTAT 89%R 0.0 GJUI 3.4 GJPI 88%R -6

DAM:
 HEARTWOOD PJS 1520 {1}
 USA 118315140
 TATTOO /H1520

4-06	305	3	21230	5.6	1199	4.1	864	87DCR	2992C
5-06	305	3	23990	5.6	1343	4.1	982	85DCR	3401C
305 2X ME AVG				3L	19126M		1062F	782P	2699C

3-07	75%														
ST	SR	DF	RA	RW	RL	FA	FU	RH	RUW	UC	UD	TP	TL	RTR	RTS
36	37	35	18	22	33	27	19	25	27	22	31	23	24		

CDCB PTA 08/01/2020 ORECS 23%R 8%ILE
 -471M 0.00% -22F 0.02% -13P -236CM\$ -237NM\$ -241FM\$
 -3.2PL 0.3LIV 0.4DPR 0.1CCR -0.9HCR 3.02SCS -197GM\$
 0.0MFV -0.3DAB -0.1KET 0.1MAS -0.6MET -0.2RPL -1.65HTI
 AJCA 08/01/2020 PTAT 16%R -1.1 JUI -9.6 JPI 17%R -56

SISTER(S):
 JX HEARTWOOD CLARK 2112 {4} 84%
 2-11 305 3 19320 4.3 830 3.8 733 94DCR 2347C
 HEARTWOOD IRON MAN 2331 {4} 83%
 1-11 305 3 16150 5.3 849 3.8 614 94DCR 2124C

FRESH: 07/15/2019
 BRED: 04/11/2020 DUE: 01/15/2021 TO
 RIVER VALLEY CECE CHROME-ET
 JE840003012423929 7JE5004
 CDCB GPTA S 08/01/2020 3551DAUS 508HRDS 32%RIP
 99%R 746M 0.03% 43F 91%ILE
 99%R -0.01% 25P 399CM\$ 391NM\$ 377FM\$ 369GM\$
 3.2PL -1.8LIV 0.5DPR 1.2CCR 1.2HCR 2.84SCS
 -0.2MFV 0.0DAB 0.4KET -0.7MAS -0.7MET 0.2RPL -2.84HTI
 AJCA 08/01/2020 1690DAUS
 GPTAT 99%R 2.1 GJUI 17.5 GJPI 97%R 110
 41 LBS MILK ON THE SEPTEMBER TEST
 87 SCC AVERAGE

HEARTWOOD FARM BREEDER & OWNER
 COBB, WI

MAACK DAIRY ECLIPSE-P-ET
 USA 114845461 GT50K BBR 100 JH1F 7JE860
 CDCB GPTA S 08/01/2020 14568DAUS 2080HRDS 4%RIP
 99%R -1056M 0.17% -16F 3%ILE
 99%R 0.05% -29P -266CM\$ -266NM\$ -269FM\$ -307GM\$
 -2.7PL 0.8LIV -3.8DPR -2.5CCR 3.6HCR 3.21SCS
 -0.1MFV 0.1DAB -0.5KET 0.5MAS 0.2MET 0.2RPL -0.11HTI
 AJCA 08/01/2020 6234DAUS
 GPTAT 99%R 0.5 GJUI 3.6 GJPI 99%R -93

CIRCLE S ABE KEY LARGO-P 86%
 USA 116381046 GT8K BBR 100 JH1F
 TATTOO /CS71
 DHIA HERD # 35-23-1609 CONTROL # 1
 2-00 305 2 21750 4.2 907 3.3 715 96DCR 2438C
 4-05 305 2 26240 4.1 1085 3.1 820 98DCR 2829C
 5-07 305 2 24460 4.3 1043 3.5 849 97DCR 2844C
 7-00 305 3 24160 4.3 1050 3.3 798 101DCR 2756C
 305 2X ME AVG 4L 24108M 1024F 807P 2746C
 PPA 4590M 85F 95P / YD 2631M 39F 55P
 CDCB GPTA S 11/03/2020 4RECS 87%R 45%ILE
 750M -0.18% -4F -0.07% 11P 9CM\$ 24NM\$ 59FM\$
 1.6PL 1.4LIV -0.7DPR 0.9CCR -1.4HCR 2.83SCS -12GM\$
 0.2MFV -0.1DAB 0.1KET 2.0MAS 0.6MET 0.2RPL 5.49HTI
 AJCA 11/03/2020 GPTAT 84%R -1.3 GJUI -12.7 GJPI 81%R 31

UR UNKNOWN JERSEY SIRE {0}
 HEARTWOOD LIEUTENANT 1220 {3} 84%
 USA 118187705
 TATTOO /H1220
 DHIA HERD # 35-25-1514 CONTROL # 1220
 6-11 282 3 18520 4.0 749 3.7 690 86DCR 2158C
 7-10 303 3 20920 4.1 856 3.7 772 85DCR 2442C
 305 2X ME AVG 3L 17903M 764F 688P 2179C
 CDCB PTA 08/01/2020 ORECS 47%R 5%ILE
 -1245M 0.13% -34F 0.10% -26P -310CM\$ -327NM\$ -366FM\$
 -3.2PL -0.2LIV 0.4DPR 0.3CCR -0.7HCR 3.04SCS -274GM\$
 -0.1MFV -0.1DAB 0.1KET 0.7MAS 0.0MET 0.2RPL 0.02HTI
 AJCA 08/01/2020 PTAT 38%R -1.4 JUI -8.9 JPI 41%R -75
 SIRE: WOODSTOCK LLV LIEUTENANT-ET GJPI -55 6%ILE

SISTER(S):
 HEARTWOOD SLYE 1466 {3} 88%
 6-02 305 3 19510 4.3 842 3.9 752 86DCR 2393C

NEXT DAM:
 HEARTWOOD VANGARD 762 {2}
 SIRE: DJF JASON VANGARD-ET GJPI -149 0%ILE

4TH DAM:
 HEARTWOOD PJS DM762 {1}

LOT 2216 HEARTWOOD ILLUSION 2216 {4} USA 067662216

BORN 05/24/2015 TATTOO /D2216
 DHIA HERD # 35-25-1514 CONTROL # 2216
 FEMALE EFI 8.5% AMERICAN ID 2216/2216

2-00	305	3	16180	5.1	818	3.8	615	93DCR	2128C
3-03	305	3	16270	5.0	809	4.0	654	95DCR	2204C
4-03	290	3	11630	5.4	633	4.0	469	92DCR	1624C
305 2X ME AVG			3L 16393M		833F		643P		2202C

2-04	82%	3-08	82%												
ST	SR	DF	RA	RW	RL	FA	FU	RH	RUW	UC	UD	TP	TL	RTR	RTS
36	31	33	37	33	33	25	35	36	35	23	22	23	31	18	25

PPA -1993M -79F -52P / YD -1339M -64F -40P
 CDCB PTA 08/01/2020 3RECS 57%R 9%ILE
 -516M -0.02% -30F 0.00% -18P -228CM\$ -222NM\$ -211FM\$
 -0.6PL -0.3LIV 0.3DPR 1.2CCR 0.8HCR 3.07SCS -188GM\$
 0.0MFV -0.4DAB -0.3KET -0.2MAS -0.3MET -0.2RPL -2.77HTI
 AJCA 08/01/2020 PTAT 48%R -0.2 JUI -7.2 JPI 47%R -60

ST	SR	DF	RA	RW	RL	FA	FU
-0.3	0.2	0.2	L0.6	0.1	S0.6	L0.4	-0.8
RH	RUW	UC	UD	TP	TL	RTR	RTS
-0.5	-0.4	-0.3	D1.0	W0.2	L1.7	W1.3	CO.2

FRESH: 08/18/2020
 BRED: 10/15/2020 DUE: 07/21/2021 TO
 YOSEMITE JLS KWYNN ROWAN-ET
 JE840003131274492 7JE1760
 CDCB GPTA S 08/01/2020 0%RIP
 77%R 165M 0.11% 32F 94%ILE
 77%R 0.10% 28P 467CM\$ 427NM\$ 342FM\$ 396GM\$
 4.9PL 2.1LIV 1.2DPR 2.1CCR 1.9HCR 2.87SCS
 0.2MFV 0.1DAB 0.1KET 0.6MAS 0.2MET -0.1RPL 3.63HTI
 AJCA 08/01/2020 ODAUS
 GPTAT 79%R 1.0 GJUI 10.3 GJPI 73%R 117
 79.5 LBS MILK ON THE SEPTEMBER TEST
 20 SCC AVERAGE

SIRE:
 PEARLMONT VISIONARY ILLUSION
 USA 067139480 GT80K BBR 100 JH1C 11E848
 CDCB GPTA S 08/01/2020 1220DAUS 135HRDS 6%RIP
 99%R 146M -0.09% -13F 13%ILE
 99%R 0.02% 9P -36CM\$ -42NM\$ -56FM\$ -44GM\$
 0.5PL -2.0LIV -0.8DPR 0.7CCR 2.6HCR 3.07SCS
 0.0MFV -0.4DAB -0.3KET -0.4MAS 0.2MET -0.1RPL -2.88HTI
 AJCA 08/01/2020 329DAUS
 GPTAT 97%R 0.3 GJUI 1.7 GJPI 97%R -4

DAM:
 HEARTWOOD RANIER 2020 {3}
 USA 067532020
 TATTOO /H2020
 DHIA HERD # 35-25-1514 CONTROL # 2020

1-10	305	3	17200	4.1	709	3.4	590	83DCR	1951C
2-11	305	3	17180	6.0	1024	3.7	637	88DCR	2203C
4-01	280	3	13360	4.6	613	3.8	511	92DCR	1691C
5-02	305	3	14380	4.5	643	3.8	543	96DCR	1783C
305 2X ME AVG			5L 15744M		778F		581P		1948C

2-04	79%	3-00	83%												
ST	SR	DF	RA	RW	RL	FA	FU	RH	RUW	UC	UD	TP	TL	RTR	RTS
36	28	39	17	46	22	32	39	40	30	20	18	29	35	45	32

PPA -2525M -109F -98P / YD -1943M -91F -84P
 CDCB PTA 08/01/2020 5RECS 58%R 4%ILE
 -946M -0.01% -48F -0.04% -43P -375CM\$ -350NM\$ -297FM\$
 -0.7PL 1.3LIV 1.0DPR 1.2CCR -0.9HCR 3.06SCS -294GM\$
 0.1MFV -0.3DAB -0.3KET 0.1MAS -0.8MET -0.3RPL -1.03HTI
 AJCA 08/01/2020 PTAT 46%R -0.8 JUI -6.5 JPI 44%R-103

HEARTWOOD FARM BREEDER & OWNER
 COBB, WI

ALL LYNN'S LEGAL VISIONARY-ET
 USA 117222740 GT50K BBR 100 JH1C 29JE3761
 CDCB GPTA S 08/01/2020 5118DAUS 639HRDS 4%RIP
 99%R 494M -0.07% 8F 46%ILE
 99%R 0.03% 24P 201CM\$ 184NM\$ 148FM\$ 146GM\$
 2.3PL 0.1LIV -0.9DPR 1.2CCR 2.5HCR 2.89SCS
 0.1MFV 0.7DAB 0.5KET -0.5MAS 0.7MET 0.1RPL 4.24HTI
 AJCA 08/01/2020 2127DAUS
 GPTAT 99%R 0.6 GJUI 4.2 GJPI 99%R 64

PEARLMONT TBONE IMPATIENS 85%
 USA 067104341 GT3K BBR 100 JH1F
 TATTOO /P46
 DHIA HERD # 13-03-0223 CONTROL # 341

5-10	305	2	17800	5.2	925	4.0	712	101DCR	2465C
6-11	305	2	19680	5.3	1037	3.9	777	100DCR	2690C
8-00	305	2	16440	5.2	856	4.1	667	102DCR	2297C
9-00	286	2	14850	5.2	771	4.0	598	102DCR	2065C
305 2X ME AVG			9L 18356M		941F		713P		2459C

PPA 265M 113F 89P / YD -182M 60F 51P
 CDCB GPTA S 11/03/2020 5RECS 85%R 38%ILE
 -524M 0.13% 2F 0.11% 4P 31CM\$ 1NM\$ -67FM\$
 -0.8PL -0.5LIV 2.1DPR 2.1CCR 1.6HCR 3.06SCS 58GM\$
 -0.1MFV -0.5DAB -0.5KET 0.5MAS 0.1MET 0.1RPL -2.93HTI
 AJCA 11/03/2020 GPTAT 81%R -0.8 GJUI -12.5 GJPI 80%R 15

COMERICA RAINIER
 USA 118538556
 CDCB PTA 08/01/2020 44DAUS 1HRDS 0%RIP
 82%R -958M -0.05% -57F 3%ILE
 83%R -0.05% -46P -515CM\$ -484NM\$ -419FM\$ -414GM\$
 -3.5PL 1.6LIV 0.6DPR 0.7CCR -1.2HCR 3.14SCS
 0.1MFV -0.4DAB -0.3KET -0.5MAS -1.1MET -0.5RPL -2.76HTI
 AJCA 08/01/2020 39DAUS
 PTAT 76%R -0.9 JUI -9.6 JPI 68%R -139

HEARTWOOD AHLEM 1765 {2}
 USA 118682844
 TATTOO /H1765
 DHIA HERD # 35-25-1514 CONTROL # 1765

1-11	188	3	7400	3.7	274	2.9	213	67DCR	730C
305 2X ME AVG			1L 12704M		488F		384P		1309C

PPA -2952M -210F -161P / YD -4358M -292F -222P
 CDCB PTA 08/01/2020 1RECS 47%R 3%ILE
 -638M -0.10% -51F -0.09% -41P -437CM\$ -403NM\$ -327FM\$
 -2.3PL -0.2LIV 1.2DPR 1.5CCR -0.5HCR 2.95SCS -324GM\$
 0.0MFV -0.2DAB -0.3KET 0.7MAS -0.4MET -0.1RPL -0.26HTI
 AJCA 08/01/2020 PTAT 29%R -0.9 JUI -7.9 JPI 39%R-103
 SIRE: AHLEM JACE ECHO-ET GJPI -32 10%ILE

SISTER(S):
 HEARTWOOD HONOUR 1623 {2} 81%
 2-03 305 3 18830 3.7 697 3.1 584 75DCR 1920C

NEXT DAM:
 HEARTWOOD PJS 295 {1} 73%
 10-08 268 3 13630 4.4 598 3.4 463 79DCR 1597C

LOT 2218 HEARTWOOD DIGNITARY 2218 USA 067662218

BORN 05/30/2015 TATTOO /D2218
 DHIA HERD # 35-25-1514 CONTROL # 2218
 FEMALE EFI 7.4% AMERICAN ID 2218/2218

2-00	305	3	12630	5.2	659	3.8	481	93DCR	1664C
3-02	294	3	10370	5.0	519	4.0	410	95DCR	1400C
4-02	305	3	14590	6.1	888	3.9	565	93DCR	1955C
			13494		719		561	PME	
305 2X ME AVG			3L 14036M		763F		541P		1864C

2-03 79% 3-07 79%
 ST SR DF RA RW RL FA FU RH RUW UC UD TP TL RTR RTS
 42 33 21 36 36 18 22 31 26 32 29 25 33 17 35 26

PPA -3188M -106F -108P / YD -2179M -63F -71P
 CDCB PTA 08/01/2020 3RECS 58%R 8%ILE
 -665M 0.08% -16F 0.01% -23P -243CM\$ -239NM\$ -231FM\$
 -2.0PL -1.3LIV 0.9DPR 0.9CCR 0.9HCR 2.93SCS -190GM\$
 0.0MFV 0.0DAB -0.1KET 0.8MAS 0.3MET 0.2RPL 1.50HTI

AJCA 08/01/2020 PTAT 50%R -1.1 JUI -10.1 JPI 48%R -60

ST	SR	DF	RA	RW	RL	FA	FU
0.9	0.5	-1.5	L1.3	0.4	S0.0	L0.1	-1.3
RH	RUW	UC	UD	TP	TL	RTR	RTS
-1.4	-1.3	-0.8	D1.5	C0.5	S0.7	W0.3	C1.0

FRESH: 08/06/2020
 BRED: 10/15/2020 DUE: 07/21/2021 TO
 YOSEMITE JLS KWYNN ROWAN-ET
 JE840003131274492 7JE1760
 CDCB GPTA S 08/01/2020 0%RIP
 77%R 165M 0.11% 32F 94%ILE
 77%R 0.10% 28P 467CM\$ 427NM\$ 342FM\$ 396GM\$
 4.9PL 2.1LIV 1.2DPR 2.1CCR 1.9HCR 2.87SCS
 0.2MFV 0.1DAB 0.1KET 0.6MAS 0.2MET -0.1RPL 3.63HTI

AJCA 08/01/2020 ODAUS
 GPTAT 79%R 1.0 GJUI 10.3 GJPI 73%R 117

61.6 LBS MILK ON THE SEPTEMBER TEST
 1131 SCC AVERAGE

SIRE:
 SUNSET CANYON DIGNITARY-ET
 USA 117168941 GT50K BBR 100 JH1F 7JE1150
 CDCB GPTA S 08/01/2020 3677DAUS 465HRDS 3%RIP
 99%R -25M 0.16% 32F 31%ILE
 99%R 0.06% 11P 117CM\$ 96NM\$ 51FM\$ 107GM\$
 -1.1PL -3.2LIV 0.4DPR 0.1CCR 2.2HCR 2.89SCS
 0.1MFV 0.3DAB 0.2KET 1.3MAS 1.0MET 0.5RPL 5.54HTI

AJCA 08/01/2020 1088DAUS
 GPTAT 99%R -0.8 GJUI -9.3 GJPI 99%R 34

DAM:
 HEARTWOOD RANIER 2002
 USA 067532002
 TATTOO /H2002
 DHIA HERD # 35-25-1514 CONTROL # 2002

1-11	305	3	20100	4.6	931	3.3	659	83DCR	2275C
2-10	305	3	18790	5.4	1024	3.7	686	89DCR	2372C
305 2X ME AVG			2L 22252M		1125F		776P		2680C

2-05 82% 3-01 82%
 ST SR DF RA RW RL FA FU RH RUW UC UD TP TL RTR RTS
 32 25 27 32 46 25 28 26 37 35 26 28 36 18 38 36

PPA -1155M -32F -63P / YD -872M -18F -53P
 CDCB PTA 08/01/2020 2RECS 58%R 3%ILE
 -801M -0.03% -44F -0.05% -39P -408CM\$ -384NM\$ -330FM\$
 -1.9PL 0.7LIV 1.2DPR 1.6CCR -0.1HCR 3.02SCS -317GM\$
 0.0MFV -0.3DAB -0.4KET 0.4MAS -0.4MET -0.2RPL -1.43HTI

AJCA 08/01/2020 PTAT 49%R -1.1 JUI -6.5 JPI 44%R -99

SISTER(S):
 HEARTWOOD DENZEL 2126 82%
 3-02 305 3 16490 4.4 723 3.8 634 93DCR 2038C
 HEARTWOOD MALACHI 2229 77%
 4-00 305 3 20830 4.5 946 3.1 649 94DCR 2239C
 SELLING AS LOT 2229
 JX HEARTWOOD BLEMSON BOY 2543 {4} 75%
 1-10 305 3 15680 5.9 923 4.0 626 93DCR 2167C
 SELLING AS LOT 2543

HEARTWOOD FARM BREEDER & OWNER
 COBB, WI

BW RENEGADE-ET
 USA 115883929 GT50K BBR 100 JH1F 200JE60
 CDCB GPTA S 08/01/2020 9549DAUS 830HRDS 3%RIP
 99%R -545M 0.28% 31F 31%ILE
 99%R 0.09% -1P 124CM\$ 100NM\$ 47FM\$ 136GM\$
 -1.0PL -0.5LIV 1.5DPR 2.0CCR 0.8HCR 3.03SCS
 0.0MFV 0.2DAB -0.5KET 0.1MAS 0.0MET -0.2RPL 0.33HTI

AJCA 08/01/2020 3689DAUS
 GPTAT 99%R -0.9 GJUI -8.1 GJPI 99%R 35

PEARLMONT IMPULS DAFFY 90%
 USA 114356624 GTHD BBR 100 JH1F
 TATTOO /T49
 DHIA HERD # 92-23-0633 CONTROL # 9000
 4-03 305 2 18560 5.0 932 3.8 707 102DCR 2446C
 6-07 305 2 16190 5.1 825 3.9 637 102DCR 2205C
 8-10 305 2 14990 5.6 839 4.0 606 102DCR 2098C
 10-01 305 2 12690 4.9 628 4.5 566 100DCR 1796C
 305 2X ME AVG 6L 16118M 820F 647P 2197C
 PPA -410M 57F 44P / YD -451M 45F 29P
 CDCB GPTA S 11/03/2020 4RECS 96%R 69%ILE
 -215M 0.13% 18F 0.09% 12P 141CM\$ 109NM\$ 41FM\$
 0.4PL -1.2LIV -0.3DPR -0.3CCR 2.7HCR 2.91SCS 96GM\$
 0.0MFV 0.2DAB 0.3KET 2.0MAS 1.0MET 0.5RPL 5.43HTI

AJCA 11/03/2020 GPTAT 95%R -0.4 GJUI -5.7 GJPI 94%R 39

COMERICA RAINIER
 USA 118538556
 CDCB PTA 08/01/2020 44DAUS 1HRDS 0%RIP
 82%R -958M -0.05% -57F 3%ILE
 83%R -0.05% -46P -515CM\$ -484NM\$ -419FM\$ -414GM\$
 -3.5PL 1.6LIV 0.6DPR 0.7CCR -1.2HCR 3.14SCS
 0.1MFV -0.4DAB -0.3KET -0.5MAS -1.1MET -0.5RPL -2.76HTI

AJCA 08/01/2020 39DAUS
 PTAT 76%R -0.9 JUI -9.6 JPI 68%R -139

HEARTWOOD ELMER 1725 80%
 USA 118682479
 TATTOO /H1725
 DHIA HERD # 35-25-1514 CONTROL # 1725

3-01	305	3	18270	4.9	904	3.5	642	87DCR	2219C
4-01	278	3	19310	3.0	581	3.4	647	84DCR	1828C
5-00	305	3	22690	3.8	865	3.4	778	87DCR	2462C
305 2X ME AVG			4L 18032M		718F		638P		2002C

PPA -55M -127F -47P / YD -501M -107F -51P
 CDCB PTA 08/01/2020 4RECS 65%R 4%ILE
 -321M -0.15% -47F -0.07% -26P -374CM\$ -346NM\$ -286FM\$
 -2.2PL 0.4LIV 1.7DPR 2.1CCR 0.8HCR 3.07SCS -266GM\$
 -0.1MFV -0.3DAB -0.5KET 1.3MAS 0.3MET 0.1RPL -0.56HTI

AJCA 08/01/2020 PTAT 41%R -1.2 JUI -5.8 JPI 48%R -82
 SIRE: HEARTWOOD HONOUR ELMER GJPI -73 3%ILE

SISTER(S):
 JX HEARTWOOD AVON 2423 {3} 83%
 2-01 305 3 19620 4.0 784 3.2 633 96DCR 2128C
 SELLING AS LOT 2423

NEXT DAM:
 HEARTWOOD HICKORY 1419 80%
 5-05 305 3 29250 3.5 1025 3.2 949 87DCR 2953C
 SIRE: HEARTWOOD HICKORY

4TH DAM:
 HEARTWOOD SUREFIRE 1160

LOT 2220 HEARTWOOD ISAAC 2220 {3} USA 067662220

BORN 05/31/2015 TATTOO /D2220
 DHIA HERD # 35-25-1514 CONTROL # 2220
 FEMALE EFI 7.5% AMERICAN ID 2220/2220

1-09 305 3 16520 5.1 838 3.8 621 93DCR 2148C
 3-01 292 3 16280 5.1 834 3.9 631 94DCR 2184C
 4-02 305 3 17480 5.3 918 3.9 684 94DCR 2368C
 305 2X ME AVG 3L 18696M 959F 720P 2493C

2-03 77% 3-07 80%
 ST SR DF RA RW RL FA FU RH RUW UC UD TP TL RTR RTS
 36 35 34 36 36 35 17 33 33 42 26 15 26 18 23 35

PPA 110M 18F 21P / YD 181M -3F 19P
 CDCB PTA 08/01/2020 3RECS 56%R 31%ILE
 55M -0.05% -7F 0.02% 6P -24CM\$ -32NM\$ -49FM\$
 0.2PL 0.7LIV 0.9DPR 2.2CCR -0.6HCR 2.95SCS -15GM\$
 0.1MFV 0.1DAB 0.2KET -0.8MAS 0.1MET 0.0RPL 0.35HTI
 AJCA 08/01/2020 PTAT 48%R -0.5 JUI -11.5 JPI 47%R 8

ST SR DF RA RW RL FA FU
 -0.4 -0.2 0.0 L1.0 -0.6 S0.6 L1.3 -1.9
 RH RUW UC UD TP TL RTR RTS
 -0.8 -0.1 -0.2 D2.6 W0.8 S0.4 W1.0 C0.8

SISTER(S):
 HEARTWOOD RAINIER 2105 {3} 80%
 HEARTWOOD CASINO 2643 {3}
 PROJECTED TO 13,373M, 800F, 537P ME AT 2-1
 SELLING AS LOT 2643

SIRE:
 DP MARVEL ISAAC-ET
 USA 067481604 GT50K BBR 100 JH1F 11JE1186
 CDCB GPTA S 08/01/2020 2027DAUS 113HRDS 4%RIP
 99%R 641M -0.08% 13F 58%ILE
 99%R 0.02% 28P 241CM\$ 226NM\$ 195FM\$ 219GM\$
 2.4PL 0.9LIV 1.0DPR 3.0CCR -1.3HCR 2.97SCS
 0.3MFV 0.7DAB 0.7KET -1.9MAS 0.7MET 0.1RPL 4.05HTI
 AJCA 08/01/2020 1243DAUS
 GPTAT 99%R 0.2 GJUI -1.7 GJPI 97%R 76

DAM:
 HEARTWOOD ELMER 1830 {2}
 USA 118683407
 TATTOO /H1830
 DHIA HERD # 35-25-1514 CONTROL # 1830

2-01 305 3 14520 4.3 618 3.8 546 85DCR 1748C
 3-02 299 3 14670 5.4 786 3.8 551 84DCR 1906C
 4-01 305 3 17910 5.0 890 3.8 681 89DCR 2356C
 5-02 284 3 14010 4.8 668 3.8 539 92DCR 1817C
 6-02 305 3 16170 4.2 682 3.9 625 95DCR 1961C
 305 2X ME AVG 5L 15752M 758F 608P 2026C

2-05 83% 4-04 83%
 ST SR DF RA RW RL FA FU RH RUW UC UD TP TL RTR RTS
 45 27 38 28 46 29 22 17 27 37 25 18 26 18 28 28

PPA -2249M -135F -80P / YD -1455M -92F -55P
 CDCB PTA 08/01/2020 5RECS 56%R 6%ILE
 -501M -0.06% -37F -0.02% -22P -302CM\$ -291NM\$ -268FM\$
 -1.5PL 0.6LIV 1.3DPR 1.7CCR 0.1HCR 2.97SCS -234GM\$
 0.0MFV -0.4DAB -0.3KET 0.3MAS -0.5MET -0.2RPL -1.97HTI
 AJCA 08/01/2020 PTAT 40%R -0.7 JUI -11.8 JPI 42%R -70

FRESH: 09/10/2020
 SELLING OPEN
 77 LBS MILK ON THE SEPTEMBER TEST
 38 SCC AVERAGE

HEARTWOOD FARM BREEDER & OWNER
 COBB, WI

ALL LYNNS VALENTINO MARVEL
 USA 117422971 GT50K BBR 100 JH1C 11JE1118
 CDCB GPTA S 08/01/2020 10794DAUS 391HRDS 3%RIP
 99%R 217M -0.02% 6F 51%ILE
 99%R -0.02% 3P 192CM\$ 194NM\$ 203FM\$ 128GM\$
 3.8PL 3.5LIV -1.1DPR -0.4CCR -0.8HCR 2.87SCS
 0.2MFV 0.9DAB 0.4KET -0.3MAS 0.0MET -0.4RPL 5.82HTI
 AJCA 08/01/2020 4731DAUS
 GPTAT 99%R 0.8 GJUI 8.7 GJPI 99%R 46

DP IMPULS IRENE 638 90%
 USA 067081638 GT8K BBR 100 JH1F
 TATTOO /D638
 DHIA HERD # 92-20-7001 CONTROL # 638
 2-01 305 2 14600 5.3 772 3.9 573 104DCR 1983C
 3-03 305 2 18520 5.0 924 3.8 712 104DCR 2464C
 4-09 305 2 18910 5.8 1092 3.9 729 104DCR 2523C
 305 2X ME AVG 3L 18678M 989F 727P 2512C
 PPA 1087M 109F 78P / YD 513M 57F 52P
 CDCB GPTA S 11/03/2020 3RECS 88%R 66%ILE
 -279M 0.05% -3F 0.09% 9P 129CM\$ 99NM\$ 34FM\$
 1.1PL -0.9LIV 2.4DPR 3.6CCR -0.2HCR 2.89SCS 152GM\$
 0.2MFV 0.0DAB 0.6KET 0.0MAS 0.9MET 0.1RPL 3.12HTI
 AJCA 11/03/2020 GPTAT 84%R -0.2 GJUI 1.2 GJPI 83%R 46

HEARTWOOD HONOUR ELMER
 USA 118513164
 CDCB PTA 08/01/2020 30DAUS 1HRDS 0%RIP
 84%R -282M -0.07% -28F 3%ILE
 85%R -0.05% -20P -314CM\$ -289NM\$ -239FM\$ -211GM\$
 -3.6PL -0.7LIV 1.1DPR 1.7CCR 1.0HCR 3.29SCS
 -0.2MFV -0.4DAB -0.3KET 1.1MAS 0.2MET 0.1RPL -2.14HTI
 AJCA 08/01/2020 25DAUS
 PTAT 73%R -0.9 JUI -3.5 JPI 73%R -73

HEARTWOOD PJS 3642 {1} 87%
 USA 118315805
 TATTOO /H3642
 4-10 305 3 25360 3.3 834 3.4 866 87DCR 2537C
 5-10 255 3 16750 3.9 651 3.5 584 80DCR 1851C
 7-00 244 3 18330 4.1 748 3.3 609 55DCR 2038C
 305 2X ME AVG 3L 19315M 732F 668P 2098C
 CDCB PTA 08/01/2020 0RECS 18%R 6%ILE
 -267M -0.10% -34F -0.03% -17P -310CM\$ -298NM\$ -271FM\$
 -3.2PL 1.3LIV 1.1DPR 1.3CCR -0.9HCR 2.86SCS -242GM\$
 0.1MFV -0.4DAB -0.3KET -0.5MAS -1.1MET -0.5RPL -2.76HTI
 AJCA 08/01/2020 PTAT 8%R -1.0 JUI -13.7 JPI 12%R -73

LOT 2224 JX HEARTWOOD FLASHBACK 2224 {3} USA 067662224

BORN 06/02/2015 TATTOO /D2224
 DHIA HERD # 35-25-1514 CONTROL # 2224
 FEMALE EFI 8.0% AMERICAN ID 2224/2224
 2-00 259 3 13320 5.5 727 3.8 509 88DCR 1761C
 3-00 305 3 14790 5.7 844 3.8 558 95DCR 1930C
 4-02 305 3 17090 5.9 1008 3.9 661 93DCR 2288C
 305 2X ME AVG 3L 17270M 981F 662P 2292C

2-03 79% 3-07 80%
 ST SR DF RA RW RL FA FU RH RUW UC UD TP TL RTR RTS
 33 35 28 31 31 29 22 34 27 34 33 28 28 24 36 28

PPA -1433M 19F -34P / YD -844M 7F -20P
 CDCB PTA 08/01/2020 3RECS 58%R 24%ILE
 -229M 0.05% 0F 0.02% -5P -61CM\$ -66NM\$ -76FM\$
 -0.4PL 0.5LIV 0.4DPR 0.4CCR 1.2HCR 2.88SCS -58GM\$
 0.1MFV 0.0DAB -0.5KET 0.7MAS 0.1MET -0.1RPL 1.57HTI
 AJCA 08/01/2020 PTAT 49%R -0.9 JUI -12.0 JPI 48%R -7
 ST SR DF RA RW RL FA FU
 -1.0 0.1 -1.5 L1.1 -0.4 S0.2 L0.5 -1.7
 RH RUW UC UD TP TL RTR RTS
 -2.0 -1.0 0.3 D1.9 C0.5 S0.1 C0.4 C0.3

DAUGHTER(S):
 JX HEARTWOOD AVON 2647 {3}
 PROJECTED TO 21,331M, 952F, 729P ME AT 1-9
 SELLING AS LOT 2647

SISTER(S):
 JX HEARTWOOD AVON 2379 {3} 85%
 3-01 305 3 18120 5.4 973 3.9 707 93DCR 2447C
 SELLING AS LOT 2379
 HEARTWOOD DANNY 2516 {3} 80%
 HEARTWOOD GENOMINATOR 2685 {3}
 PROJECTED TO 15,832M, 819F, 510P ME AT 1-10
 SELLING AS LOT 2685

SIRE:
 JX DUPAT DOMINICAN FLASHBACK {4}-ET
 USA 067163410 GT80K BBR 100 JH1F 1JE843
 CDCB GPTA S 08/01/2020 810DAUS 91HRDS 5%RIP
 99%R -40M 0.02% 3F 18%ILE
 99%R 0.04% 7P 46CM\$ 30NM\$ -2FM\$ 9GM\$
 1.4PL 1.9LIV 0.3DPR 0.2CCR 1.1HCR 2.88SCS
 0.1MFV 0.1DAB -0.9KET 1.1MAS 0.2MET -0.3RPL 2.13HTI
 AJCA 08/01/2020 210DAUS
 GPTAT 96%R -1.0 GJUI -8.7 GJPI 96%R 19

DAM:
 HEARTWOOD DIGNITARY 1965 {2}
 USA 067531965
 TATTOO /H1965
 DHIA HERD # 35-25-1514 CONTROL # 1965
 2-01 305 3 17930 4.1 734 3.3 597 83DCR 1999C
 3-02 305 3 22870 5.9 1358 3.5 793 88DCR 2740C
 4-02 305 3 16730 4.0 671 3.5 583 94DCR 1881C
 305 2X ME AVG 3L 20807M 1003F 715P 2403C
 2-08 77% 3-03 80% 3-10 80%
 ST SR DF RA RW RL FA FU RH RUW UC UD TP TL RTR RTS
 38 36 25 21 31 19 28 23 35 37 35 18 31 21 45 27
 PPA -405M -87F -49P / YD -303M -56F -36P
 CDCB PTA 08/01/2020 3RECS 61%R 10%ILE
 -159M -0.05% -18F -0.05% -16P -216CM\$ -200NM\$ -164FM\$
 -2.2PL -1.0LIV 0.5DPR 0.5CCR 1.4HCR 2.88SCS -156GM\$
 0.1MFV 0.0DAB 0.0KET 0.4MAS -0.1MET 0.0RPL 1.66HTI
 AJCA 08/01/2020 PTAT 51%R -0.8 JUI -10.8 JPI 49%R -45

SISTER(S):
 HEARTWOOD MR MARVEL 1732 {2} 82%

FRESH: 08/18/2020
 BRED: 10/15/2020 DUE: 07/21/2021 TO
 YOSEMITE JLS KWYNN ROWAN-ET
 JE840003131274492 7JE1760
 CDCB GPTA S 08/01/2020 0%RIP
 77%R 165M 0.11% 32F 94%ILE
 77%R 0.10% 28P 467CM\$ 427NM\$ 342FM\$ 396GM\$
 4.9PL 2.1LIV 1.2DPR 2.1CCR 1.9HCR 2.87SCS
 0.2MFV 0.1DAB 0.1KET 0.6MAS 0.2MET -0.1RPL 3.63HTI
 AJCA 08/01/2020 ODAUS
 GPTAT 79%R 1.0 GJUI 10.3 GJPI 73%R 117
 41 LBS MILK ON THE SEPTEMBER TEST
 47 SCC AVERAGE

HEARTWOOD FARM BREEDER & OWNER
 COBB, WI

SUNSET CANYON DOMINICAN-ET
 USA 117013483 GT50K BBR 100 JH1F 1JE770
 CDCB GPTA S 08/01/2020 5675DAUS 530HRDS 3%RIP
 99%R 113M 0.04% 14F 28%ILE
 99%R 0.00% 5P 97CM\$ 91NM\$ 81FM\$ 106GM\$
 2.0PL 0.2LIV 1.9DPR 1.0CCR 3.1HCR 2.84SCS
 -0.1MFV 0.2DAB -0.6KET 0.2MAS 0.8MET -0.1RPL -0.28HTI
 AJCA 08/01/2020 1574DAUS
 GPTAT 99%R -1.1 GJUI -11.3 GJPI 99%R 36
 JX SHAN-MAR DALE FRAZZLED {3}-ET 77%
 USA 067100332 GT3K BBR 84
 DHIA HERD # 93-24-0534 CONTROL # 332
 1-07 305 2 20950 5.2 1085 3.6 756 104DCR 2614C
 2-07 305 2 22840 4.4 996 3.9 880 104DCR 2818C
 305 2X ME AVG 2L 29401M 1348F 1072P 3557C
 PPA 2528M 47F 106P / YD 1526M 10F 69P
 CDCB GPTA M 11/03/2020 2RECS 85%R 44%ILE
 258M -0.11% -11F 0.03% 16P 39CM\$ 23NM\$ -11FM\$
 1.4PL 0.3LIV 0.0DPR -0.2CCR -0.1HCR 2.85SCS 4GM\$
 0.1MFV 0.0DAB -0.2KET 2.1MAS -0.1MET -0.1RPL 4.31HTI
 AJCA 11/03/2020 GPTAT 80%R -0.7 GJUI -4.9 GJPI 78%R 21M

SUNSET CANYON DIGNITARY-ET
 USA 117168941 GT50K BBR 100 JH1F 7JE1150
 CDCB GPTA S 08/01/2020 3677DAUS 465HRDS 3%RIP
 99%R -25M 0.16% 32F 31%ILE
 99%R 0.06% 11P 117CM\$ 96NM\$ 51FM\$ 107GM\$
 -1.1PL -3.2LIV 0.4DPR 0.1CCR 2.2HCR 2.89SCS
 0.1MFV 0.3DAB 0.2KET 1.3MAS 1.0MET 0.5RPL 5.54HTI
 AJCA 08/01/2020 1088DAUS
 GPTAT 99%R -0.8 GJUI -9.3 GJPI 99%R 34

HEARTWOOD PJS 52 {1}
 USA 118183710
 TATTOO /K52
 9-03 260 3 16130 4.4 702 3.6 575 67DCR 1920C
 10-08 305 3 13300 5.2 688 3.9 522 87DCR 1807C
 305 2X ME AVG 2L 14383M 696F 550P 1860C
 CDCB PTA 08/01/2020 ORECS 18%R 2%ILE
 -372M -0.15% -49F -0.07% -28P -475CM\$ -449NM\$ -393FM\$
 -5.3PL 0.6LIV 2.8DPR 3.5CCR 0.0HCR 2.91SCS -321GM\$
 0.1MFV -0.4DAB -0.3KET -0.5MAS -1.1MET -0.5RPL -2.76HTI
 AJCA 08/01/2020 PTAT 14%R -2.4 JUI -19.4 JPI 12%R -84

LOT 2229 HEARTWOOD MALACHI 2229 USA 067662229

BORN 06/06/2015 TATTOO /D2229
 DHIA HERD # 35-25-1514 CONTROL # 2229
 FEMALE EFI 7.4% AMERICAN ID 2229/2229

1-07	305	3	16850	4.3	729	3.2	532	93DCR	1836C
3-00	305	3	20330	4.3	882	3.1	630	95DCR	2173C
4-00	305	3	20830	4.5	946	3.1	649	94DCR	2239C
305 2X ME AVG			3L	21281M	941F	671P			2315C

2-03	77%	3-07	77%												
ST	SR	DF	RA	RW	RL	FA	FU	RH	RUW	UC	UD	TP	TL	RTR	RTS
31	34	28	28	32	43	8	34	37	36	33	29	36	27	37	28

PPA 2269M 25F -8P / YD 1240M 7F -13P
 CDCB PTA 08/01/2020 3RECS 61%R 22%ILE
 261M -0.09% -7F -0.10% -11P -109CM\$ -79NM\$ -13FM\$
 0.1PL 0.3LIV -0.3DPR 0.1CCR 1.2HCR 2.98SCS -78GM\$
 -0.2MFV -0.1DAB -0.8KET -0.6MAS -0.3MET 0.0RPL -4.60HTI
 AJCA 08/01/2020 PTAT 49%R -0.2 JUI 1.5 JPI 50%R -20

ST	SR	DF	RA	RW	RL	FA	FU
-0.9	-0.1	0.1	L0.4	-0.4	S0.7	L1.1	-0.4
RH	RUW	UC	UD	TP	TL	RTR	RTS
-0.1	0.1	0.7	S0.0	C0.7	S0.6	C1.1	B0.6

DAUGHTER(S):
 HEARTWOOD KNOCK-OUT 2659
 PROJECTED TO 15.013M, 698F, 552P ME AT 1-8
 SELLING AS LOT 2659
 HEARTWOOD LEMONHEAD 2453 84%
 2-01 305 3 16570 4.5 740 3.5 574 95DCR 1978C
 SELLING AS LOT 2453

SISTER(S):
 HEARTWOOD RANIER 2002 82%
 1-11 305 3 20100 4.6 931 3.3 659 83DCR 2275C
 HEARTWOOD DENZEL 2126 82%
 3-02 305 3 16490 4.4 723 3.8 634 93DCR 2038C
 JX HEARTWOOD BLEMSON BOY 2543 {4} 75%
 1-10 305 3 15680 5.9 923 4.0 626 93DCR 2167C
 SELLING AS LOT 2543

SIRE:
 AHLEM PERFORM MALACHI-ET
 USA 071199854 GT80K BBR 100 JH1F 11JE1195
 CDCB GPTA S 08/01/2020 1956DAUS 95HRDS 1%RIP
 99%R 387M 0.09% 38F 58%ILE
 99%R -0.02% 9P 223CM\$ 228NM\$ 237FM\$ 164GM\$
 1.6PL 0.2LIV -1.8DPR -1.2CCR 1.3HCR 3.02SCS
 -0.3MFV 0.1DAB -1.1KET -2.4MAS -0.9MET -0.1RPL -8.48HTI
 AJCA 08/01/2020 1094DAUS
 GPTAT 99%R 1.5 GJUI 12.0 GJPI 97%R 45

DAM:
 HEARTWOOD ELMER 1725
 USA 118682479
 TATTOO /H1725
 DHIA HERD # 35-25-1514 CONTROL # 1725

3-01	305	3	18270	4.9	904	3.5	642	87DCR	2219C
4-01	278	3	19310	3.0	581	3.4	647	84DCR	1828C
5-00	305	3	22690	3.8	865	3.4	778	87DCR	2462C
305 2X ME AVG			4L	18032M	718F	638P			2002C

4-07 80%
 ST SR DF RA RW RL FA FU RH RUW UC UD TP TL RTR RTS
 35 36 38 28 30 16 15 21 34 36 27 15 28 21 42 30

PPA -55M -127F -47P / YD -501M -107F -51P
 CDCB PTA 08/01/2020 4RECS 65%R 4%ILE
 -321M -0.15% -47F -0.07% -26P -374CM\$ -346NM\$ -286FM\$
 -2.2PL 0.4LIV 1.7DPR 2.1CCR 0.8HCR 3.07SCS -266GM\$
 -0.1MFV -0.3DAB -0.5KET 1.3MAS 0.3MET 0.1RPL -0.56HTI
 AJCA 08/01/2020 PTAT 41%R -1.2 JUI -5.8 JPI 48%R -82

SISTER(S):
 JX HEARTWOOD AVON 2423 {3} 83%
 2-01 305 3 19620 4.0 784 3.2 633 96DCR 2128C
 SELLING AS LOT 2423

SELLING FRESH AND OPEN

HEARTWOOD FARM BREEDER & OWNER
 COBB, WI

WAUNAKEE LEGAL PERFORM
 USA 066857901 GT50K BBR 100 JH1F 11JE1114
 CDCB GPTA S 08/01/2020 7865DAUS 246HRDS 3%RIP
 99%R 854M -0.12% 14F 37%ILE
 99%R -0.08% 13P 125CM\$ 141NM\$ 179FM\$ 53GM\$
 2.5PL 0.9LIV -2.8DPR -1.7CCR 3.4HCR 2.78SCS
 0.0MFV 0.3DAB 0.2KET -1.8MAS 0.1MET 0.4RPL -1.24HTI
 AJCA 08/01/2020 4200DAUS
 GPTAT 99%R 0.0 GJUI -1.2 GJPI 99%R 37

AHLEM HEADLINE MAID 34174-ET 90%
 USA 069041380 GT3K BBR 100 JH1F
 TATTOO /L4174
 DHIA HERD # 93-24-0224 CONTROL # 34174
 1-09 305 2 15200 5.1 771 3.5 536 97DCR 1853C
 3-01 305 3 21740 4.8 1038 3.5 761 96DCR 2630C
 5-03 268 3 21190 4.6 983 3.4 730 93DCR 2522C
 6-02 305 3 25410 4.5 1140 3.5 878 95DCR 3034C
 305 2X ME AVG 4L 20553M 992F 728P 2516C
 PPA 252M 24F -38P / YD -477M -10F -50P
 CDCB GPTA S 11/03/2020 4RECS 91%R 44%ILE
 -220M 0.01% -9F -0.06% -21P -5CM\$ 22NM\$ 78FM\$
 2.5PL 1.6LIV 1.6DPR 1.6CCR 0.0HCR 3.18SCS 50GM\$
 -0.2MFV -0.1DAB -0.8KET -1.1MAS -0.9MET -0.2RPL -5.81HTI
 AJCA 11/03/2020 GPTAT 87%R 0.9 GJUI 12.5 GJPI 86%R -16

HEARTWOOD HONOUR ELMER
 USA 118513164
 CDCB PTA 08/01/2020 30DAUS 1HRDS 0%RIP
 84%R -282M -0.07% -28F 3%ILE
 85%R -0.05% -20P -314CM\$ -289NM\$ -239FM\$ -211GM\$
 -3.6PL -0.7LIV 1.1DPR 1.7CCR 1.0HCR 3.29SCS
 -0.2MFV -0.4DAB -0.3KET 1.1MAS 0.2MET 0.1RPL -2.14HTI
 AJCA 08/01/2020 25DAUS
 PTAT 73%R -0.9 JUI -3.5 JPI 73%R -73

HEARTWOOD HICKORY 1419 80%
 USA 118183251
 TATTOO /H1419
 DHIA HERD # 35-25-1514 CONTROL # 1419
 3-01 305 3 23910 4.2 1012 3.2 764 69DCR 2637C
 4-06 305 3 20120 3.1 626 3.4 678 83DCR 1943C
 5-05 305 3 29250 3.5 1025 3.2 949 87DCR 2953C
 6-07 284 3 26970 4.4 1181 3.3 882 60DCR 3045C
 7-07 274 3 19240 4.0 771 3.4 652 90DCR 2136C
 8-07 305 3 18730 3.6 670 3.5 656 78DCR 1983C
 305 2X ME AVG 6L 21339M 836F 717P 2310C
 CDCB PTA 08/01/2020 0RECS 42%R 4%ILE
 -528M -0.15% -57F -0.06% -32P -366CM\$ -340NM\$ -284FM\$
 -0.7PL 1.2LIV 2.4DPR 2.7CCR 0.4HCR 2.98SCS -253GM\$
 -0.1MFV -0.2DAB -0.6KET 1.5MAS 0.4MET 0.1RPL 0.16HTI
 AJCA 08/01/2020 PTAT 32%R -1.0 JUI -5.1 JPI 34%R -81
 SIRE: HEARTWOOD HICKORY

NEXT DAM:
 HEARTWOOD SUREFIRE 1160
 SIRE: BW SUREFIRE GJPI -54 6%ILE

4TH DAM:
 AWARD SUN

LOT 2231 HEARTWOOD MALACHI 2231 {3} USA 067652231

BORN 06/09/2015 TATTOO /D2231
 DHIA HERD # 35-25-1514 CONTROL # 2231
 FEMALE EFI 8.1% AMERICAN ID 2231/2231

1-10	305	3	18180	4.1	746	3.4	621	92DCR	2053C
2-09	305	3	16740	4.0	676	3.5	581	94DCR	1886C
3-10	305	3	20500	4.6	946	3.5	710	96DCR	2453C
305 2X ME AVG			3L	20342M			873F	709P	2362C

2-03	85%	2-11	86%	3-07	88%	4-02	90%								
ST	SR	DF	RA	RW	RL	FA	FU	RH	RUW	UC	UD	TP	TL	RTR	RTS
40	42	45	20	39	23	37	39	42	41	35	22	34	20	34	38

PPA 858M -47F -13P / YD 573M -24F -6P
 CDCB PTA 08/01/2020 3RECS 56%R 52%ILE
 278M -0.08% -3F -0.06% -2P 37CM\$ 52NM\$ 87FM\$
 1.7PL -0.3LIV -0.7DPR 0.0CCR 0.8HCR 2.95SCS 33GM\$
 -0.1MFV -0.1DAB -0.7KET -0.5MAS -0.6MET -0.1RPL -3.47HTI
 AJCA 08/01/2020 PTAT 51%R 1.2 JUI 14.2 JPI 47%R 7

ST	SR	DF	RA	RW	RL	FA	FU
0.6	0.2	0.9	L0.1	0.4	P0.1	S0.2	1.8
RH	RUW	UC	UD	TP	TL	RTR	RTS
1.6	0.5	1.0	S2.1	C0.9	S0.5	C1.3	B0.8

DAUGHTER(S):
 HEARTWOOD CHROME 2771 {4}
 SELLING AS LOT 2771

SIRE:
 AHLEM PERFORM MALACHI-ET
 USA 071199854 GT80K BBR 100 JH1F 11JE1195
 CDCB GPTA S 08/01/2020 1956DAUS 95HRDS 1%RIP
 99%R 387M 0.09% 38F 58%ILE
 99%R -0.02% 9P 223CM\$ 228NM\$ 237FM\$ 164GM\$
 1.6PL 0.2LIV -1.8DPR -1.2CCR 1.3HCR 3.02SCS
 -0.3MFV 0.1DAB -1.1KET -2.4MAS -0.9MET -0.1RPL -8.48HTI
 AJCA 08/01/2020 1094DAUS
 GPTAT 99%R 1.5 GJUI 12.0 GJPI 97%R 45

DAM:
 HEARTWOOD EPIC 1881 {2}
 USA 118683676
 TATTOO /H1881
 DHIA HERD # 35-25-1514 CONTROL # 1881

2-00	305	3	19650	3.9	763	3.4	664	86DCR	2140C
3-00	305	3	21040	3.7	783	3.4	716	86DCR	2245C
4-01	305	3	21100	3.8	799	3.4	707	90DCR	2257C
305 2X ME AVG			4L	18607M			729F	638P	2050C

2-02	82%	3-06	83%												
ST	SR	DF	RA	RW	RL	FA	FU	RH	RUW	UC	UD	TP	TL	RTR	RTS
34	26	38	27	34	23	13	35	34	35	28	23	26	23	37	28

PPA -851M -146F -68P / YD -355M -88F -42P
 CDCB PTA 08/01/2020 4RECS 58%R 10%ILE
 3M -0.14% -30F -0.06% -13P -229CM\$ -208NM\$ -162FM\$
 -1.5PL -0.8LIV 0.1DPR 0.5CCR 0.2HCR 2.98SCS -174GM\$
 0.0MFV -0.3DAB -0.3KET 1.3MAS -0.2MET -0.2RPL 0.33HTI
 AJCA 08/01/2020 PTAT 48%R 0.1 JUI 1.2 JPI 47%R -49

SISTER(S):
 HEARTWOOD CHARLEMAGNE 2261 {2} 84%
 1-09 305 3 17160 5.1 873 3.7 637 92DCR 2203C
 SELLING AS LOT 2261

SELLING FRESH AND OPEN

HEARTWOOD FARM BREEDER & OWNER
 COBB, WI

WAUNAKEE LEGAL PERFORM
 USA 066857901 GT50K BBR 100 JH1F 11JE1114
 CDCB GPTA S 08/01/2020 7865DAUS 246HRDS 3%RIP
 99%R 854M -0.12% 14F 37%ILE
 99%R -0.08% 13P 125CM\$ 141NM\$ 179FM\$ 53GM\$
 2.5PL 0.9LIV -2.8DPR -1.7CCR 3.4HCR 2.78SCS
 0.0MFV 0.3DAB 0.2KET -1.8MAS 0.1MET 0.4RPL -1.24HTI
 AJCA 08/01/2020 4200DAUS
 GPTAT 99%R 0.0 GJUI -1.2 GJPI 99%R 37

AHLEM HEADLINE MAID 34174-ET 90%
 USA 069041380 GT3K BBR 100 JH1F
 TATTOO /L4174
 DHIA HERD # 93-24-0224 CONTROL # 34174

1-09	305	2	15200	5.1	771	3.5	536	97DCR	1853C
3-01	305	3	21740	4.8	1038	3.5	761	96DCR	2630C
5-03	268	3	21190	4.6	983	3.4	730	93DCR	2522C
6-02	305	3	25410	4.5	1140	3.5	878	95DCR	3034C
305 2X ME AVG			4L	20553M			992F	728P	2516C

PPA 252M 24F -38P / YD -477M -10F -50P
 CDCB GPTA S 11/03/2020 4RECS 91%R 44%ILE
 -220M 0.01% -9F -0.06% -21P -5CM\$ 22NM\$ 78FM\$
 2.5PL 1.6LIV 1.6DPR 1.6CCR 0.0HCR 3.18SCS 50GM\$
 -0.2MFV -0.1DAB -0.8KET -1.1MAS -0.9MET -0.2RPL -5.81HTI
 AJCA 11/03/2020 GPTAT 87%R 0.9 GJUI 12.5 GJPI 86%R -16

AHLEM JACE EPIC-ET
 USA 113978283 GT50K BBR 100 JH1F 14JE460
 CDCB GPTA S 08/01/2020 3352DAUS 492HRDS 3%RIP
 99%R -110M 0.06% 8F 14%ILE
 99%R 0.03% 2P -18CM\$ -28NM\$ -50FM\$ -44GM\$
 -1.8PL -2.0LIV -1.4DPR -1.3CCR -0.7HCR 2.91SCS
 0.0MFV -0.2DAB -0.3KET 3.2MAS 0.7MET 0.2RPL 4.66HTI
 AJCA 08/01/2020 899DAUS
 GPTAT 98%R -0.1 GJUI -2.5 GJPI 97%R -1

HEARTWOOD PJS 90 {1} 88%
 USA 118191313
 TATTOO /H90

3-11	227	3	19770	3.9	780	3.1	617	67DCR	2098C
4-10	305	3	28390	4.9	1386	3.5	992	87DCR	3428C
6-00	305	3	26870	4.2	1136	3.4	912	87DCR	3079C
7-02	305	3	33640	4.3	1451	3.4	1140	87DCR	3898C
8-02	284	3	14800	4.7	697	3.4	500	86DCR	1727C
305 2X ME AVG			6L	20927M			957F	726P	2485C

CDCB PTA 08/01/2020 ORECS 37%R 7%ILE
 120M -0.20% -36F -0.10% -17P -307CM\$ -275NM\$ -203FM\$
 -3.1PL 0.5LIV 1.4DPR 1.8CCR 1.4HCR 2.96SCS -200GM\$
 0.1MFV -0.4DAB -0.3KET -0.5MAS -1.1MET -0.5RPL -2.76HTI
 AJCA 08/01/2020 PTAT 20%R -0.4 JUI -4.6 JPI 24%R -63

LOT 2240 HEARTWOOD SEQUIN 2240 {5} USA 067652240

BORN 06/30/2015 TATTOO /D2240
 DHIA HERD # 35-25-1514 CONTROL # 2240
 FEMALE EFI 7.8% AMERICAN ID 2240/2240

2-08 305 3 17770	5.7	1011	3.9	686	93DCR	2374C
3-10 305 3 16370	6.0	975	4.1	669	95DCR	2317C
	16329	926	599		PME	
305 2X ME AVG	2L	18362M	1070F	734P		2540C

3-06 83% 4-01 85%
 ST SR DF RA RW RL FA FU RH RUW UC UD TP TL RTR RTS
 42 40 36 25 40 18 27 33 33 35 31 24 33 29 30 28

PPA -736M 21F 2P / YD -561M 14F 0P
 CDCB PTA 08/01/2020 3RECS 53%R 59%ILE
 -196M 0.06% 4F 0.03% -1P 81CM\$ 74NM\$ 58FM\$
 1.2PL 1.0LIV 2.5DPR 1.6CCR -0.3HCR 3.05SCS 112GM\$
 0.0MFV -0.1DAB 0.2KET 0.2MAS 0.3MET 0.0RPL 0.25HTI
 AJCA 08/01/2020 PTAT 45%R 0.4 JUI -1.0 JPI 45%R 16

ST	SR	DF	RA	RW	RL	FA	FU
0.8	0.7	0.0	0.0	0.7	0.7	0.2	0.2
RH	RUW	UC	UD	TP	TL	RTR	RTS
-0.3	-0.3	0.4	0.4	0.0	0.0	0.0	0.4

DAUGHTER(S):
 JX HEARTWOOD JUNIPER 2885 {5}
 SELLING AS LOT 2885
 HEARTWOOD GAYLYN 2620 {6}
 PROJECTED TO 14,083M, 638F, 488P ME AT 1-11
 SELLING AS LOT 2620

SISTER(S):
 HEARTWOOD CHROME 2774 {5}
 SELLING AS LOT 2774

SIRE:
 AHLEM SEQUIN-ET
 USA 071199915 GT80K BBR 100 JH1F 11J1E1205
 CDCB GPTA S 08/01/2020 62DAUS 26HRDS 2%RIP
 92%R 24M 0.06% 14F 39%ILE
 93%R 0.00% 0P 150CM\$ 154NM\$ 159FM\$ 175GM\$
 1.3PL 0.4LIV 1.5DPR 1.0CCR 0.2HCR 3.10SCS
 0.0MFV 0.0DAB 0.2KET -0.6MAS 0.1MET -0.1RPL -0.82HTI
 AJCA 08/01/2020 43DAUS
 GPTAT 89%R 0.9 GJUI 9.5 GJPI 86%R 37

DAM:
 HEARTWOOD PERCIVAL ROCHELLE 1952 {4}-P
 USA 067531952 GT8K BBR 100 JH1F
 DHIA HERD # 35-25-1514 CONTROL # 1952

2-03 305 3 24600	4.2	1031	3.7	921	85DCR	2930C
3-08 305 3 19280	5.6	1071	3.7	711	55DCR	2459C
5-01 253 3 15240	3.8	572	3.6	550	87DCR	1679C
6-01 305 3 17790	4.9	874	3.8	668	95DCR	2311C
305 2X ME AVG	4L	19400M	903F	736P		2410C

2-09 85% 5-02 85%
 ST SR DF RA RW RL FA FU RH RUW UC UD TP TL RTR RTS
 43 42 37 23 35 32 25 30 36 35 24 20 28 24 33 28

PPA 538M -32F 38P / YD -187M -38F 6P
 CDCB GPTA S 11/03/2020 3RECS 83%R 25%ILE
 -214M -0.03% -16F -0.02% -12P -70CM\$ -61NM\$ -41FM\$
 1.0PL 1.7LIV 3.6DPR 2.3CCR -0.8HCR 3.00SCS 8GM\$
 0.0MFV -0.3DAB 0.1KET 0.9MAS 0.4MET 0.2RPL 0.59HTI
 AJCA 11/03/2020 GPTAT 79%R -0.6 GJUI -9.0 GJPI 77%R -12

SISTER(S):
 HEARTWOOD ASHTON 1862 {4} 80%
 3-08 288 3 21560 4.5 962 3.6 771 60DCR 2607C
 HEARTWOOD VISITOR ROSA 2081 {4}-P 85%
 3-06 305 3 20630 4.6 958 3.8 782 93DCR 2619C
 JX HEARTWOOD AVON 2483 {3} 78%
 2-00 305 3 14360 4.4 629 3.4 493 93DCR 1688C
 SELLING AS LOT 2483

FRESH: 05/10/2020
 BRED: 10/15/2020 DUE: 07/21/2021 TO
 YOSEMITE JLS KWYNN ROWAN-ET
 JE840003131274492 7J1E1760
 CDCB GPTA S 08/01/2020 0%RIP
 77%R 165M 0.11% 32F 94%ILE
 77%R 0.10% 28P 467CM\$ 427NM\$ 342FM\$ 396GM\$
 4.9PL 2.1LIV 1.2DPR 2.1CCR 1.9HCR 2.87SCS
 0.2MFV 0.1DAB 0.1KET 0.6MAS 0.2MET -0.1RPL 3.63HTI
 AJCA 08/01/2020 ODAUS
 GPTAT 79%R 1.0 GJUI 10.3 GJPI 73%R 117
 82.1 LBS MILK ON THE SEPTEMBER TEST
 31 SCC AVERAGE

DANIELS NATHAN & SEARLS JULIE BREEDER & OWNER
 COBB, WI

AHLEM LEGAL VERNON-ET
 USA 068951356 GT50K BBR 100 JH1F 11J1E1109
 CDCB GPTA S 08/01/2020 736DAUS 42HRDS 1%RIP
 99%R 276M -0.09% -6F 21%ILE
 99%R -0.03% 4P 42CM\$ 51NM\$ 70FM\$ 53GM\$
 0.7PL 1.2LIV 0.5DPR -0.8CCR -0.6HCR 3.12SCS
 0.0MFV 0.2DAB 0.3KET -0.9MAS 0.9MET 0.0RPL 0.03HTI
 AJCA 08/01/2020 277DAUS
 GPTAT 97%R 0.5 GJUI 6.1 GJPI 96%R 21

AHLEM TBONE SEQUOIA 33279 91%
 USA 066622712 GT3K BBR 100 JH1F
 TATTOO /L3279
 DHIA HERD # 93-24-0224 CONTROL # 33279

1-09 265 2 14530	5.1	743	3.9	569	93DCR	1969C
2-08 305 3 19490	5.7	1103	4.0	774	96DCR	2680C
4-02 283 3 21350	5.1	1093	3.8	811	93DCR	2806C
5-02 305 3 21620	5.8	1248	4.1	897	96DCR	3107C
305 2X ME AVG	4L	20922M	1131F	832P		2872C

PPA -930M 113F 40P / YD -948M 75F 19P
 CDCB GPTA S 11/03/2020 4RECS 87%R 42%ILE
 -452M 0.20% 20F 0.10% 5P 41CM\$ 15NM\$ -46FM\$
 -2.4PL -3.1LIV -0.1DPR -0.9CCR -0.1HCR 3.17SCS 32GM\$
 -0.2MFV -0.3DAB 0.0KET 0.0MAS -0.3MET -0.1RPL -3.53HTI
 AJCA 11/03/2020 GPTAT 84%R 0.6 GJUI -0.4 GJPI 80%R -6

GABYS LOUIE PERCIVALE-ET
 USA 117277049 GT50K BBR 100 JH1F 1J1E785
 CDCB GPTA S 08/01/2020 1518DAUS 261HRDS 6%RIP
 99%R -550M 0.20% 15F 28%ILE
 99%R 0.03% -13P 96CM\$ 91NM\$ 79FM\$ 137GM\$
 1.5PL 0.7LIV 3.1DPR 1.9CCR -1.8HCR 3.01SCS
 0.0MFV -0.2DAB 0.0KET 1.0MAS 0.8MET 0.4RPL 1.36HTI
 AJCA 08/01/2020 525DAUS
 GPTAT 98%R 0.1 GJUI 1.8 GJPI 97%R 12

HEARTWOOD MOUNTIE 1554 {3}-P 92%
 USA 118316178
 TATTOO /H1554
 DHIA HERD # 35-25-1514 CONTROL # 1554

2-11 305 3 22920	4.2	968	3.4	785	84DCR	2635C
3-11 304 3 22160	4.6	1019	3.6	802	89DCR	2742C
4-11 305 3 25970	3.6	923	3.5	899	88DCR	2725C
6-00 305 3 27490	4.3	1174	3.5	965	89DCR	3215C
7-00 305 3 21250	3.7	786	3.4	722	93DCR	2258C
8-00 305 3 27040	3.5	948	3.4	918	94DCR	2790C
305 2X ME AVG	6L	22679M	931F	806P		2608C

PPA 1219M -26F 21P / YD 306M -59F -13P
 CDCB PTA 08/01/2020 4RECS 65%R 11%ILE
 -77M -0.15% -35F -0.05% -14P -209CM\$ -190NM\$ -150FM\$
 -0.4PL 1.8LIV 3.0DPR 2.4CCR -0.6HCR 2.98SCS -113GM\$
 0.0MFV -0.4DAB -0.2KET 0.4MAS -0.4MET -0.2RPL -1.63HTI
 AJCA 08/01/2020 PTAT 33%R -1.3 JUI -13.2 JPI 49%R -36
 SIRE: DEN-KEL MOUNTIE-P-ET GJPI -36 8%ILE

NEXT DAM:
 HEARTWOOD ILSLEV 1179 {2}
 SIRE: ISDK ODA ILSLEV GJPI -9 12%ILE

4TH DAM:
 HEARTWOOD PJS 759 {1}

LOT 2241 HEARTWOOD CHARLEMAGNE 2241 {4} USA 067652241

BORN 07/01/2015 TATTOO /D2241
 DHIA HERD # 35-25-1514 CONTROL # 2241
 FEMALE EFI 7.8% AMERICAN ID 2241/2241

HEARTWOOD FARM BREEDER & OWNER
 COBB, WI

1-08 305 3 15100 5.1 774 3.9 590 93DCR 2042C
 3-01 245 3 9280 5.5 511 3.8 353 93DCR 1221C
 4-00 305 3 13370 5.7 757 3.9 518 93DCR 1793C
 13200 598 471 PME
 305 2X ME AVG 3L 14641M 791F 570P 1972C

2-02 77% 3-06 80% 4-01 83%
 ST SR DF RA RW RL FA FU RH RUW UC UD TP TL RTR RTS
 32 28 37 26 33 22 20 36 29 32 36 26 32 26 37 29

PPA -2288M -77F -71P / YD -1038M -39F -31P
 CDCB PTA 08/01/2020 3RECS 56%R 18%ILE
 -172M 0.01% -7F 0.00% -6P -110CM\$ -108NM\$ -104FM\$
 -0.3PL -1.2LIV 0.3DPR -0.4CCR -1.1HCR 3.04SCS -97GM\$
 0.0MFV -0.2DAB 0.0KET -0.5MAS 0.3MET 0.1RPL -1.62HTI
 AJCA 08/01/2020 PTAT 50%R -0.5 JUI -2.6 JPI 47%R -22
 ST SR DF RA RW RL FA FU
 -0.7 -0.4 -1.0 L0.3 -0.2 S0.4 L0.7 0.5
 RH RUW UC UD TP TL RTR RTS
 -1.5 -1.3 -0.9 S0.6 C0.6 S0.6 C0.3 C0.2

FRESH: 07/20/2020
 BRED: 10/01/2020 DUE: 07/07/2021 TO
 BAR MB CRAZE CASTRO
 JE840003151584695 14JE1762
 CDCB GPTA S 08/01/2020 0%RIP
 77%R 320M 0.06% 29F 91%ILE
 78%R 0.02% 16P 404CM\$ 391NM\$ 365FM\$ 324GM\$
 5.3PL 2.2LIV -0.4DPR -0.3CCR -0.3HCR 2.88SCS
 0.1MFV 0.5DAB 0.0KET 0.4MAS 0.0MET -0.1RPL 3.91HTI
 AJCA 08/01/2020 0DAUS
 GPTAT 79%R 1.7 GJUI 13.7 GJPI 74%R 103
 66.7 LBS MILK ON THE SEPTEMBER TEST
 29 SCC AVERAGE

SIRE:
 DUTCH HOLLOW CHARLEMAGNE
 USA 067485146 GT80K BBR 100 JH1F 7JE1376
 CDCB GPTA S 08/01/2020 647DAUS 195HRDS 3%RIP
 99%R 1109M -0.15% 20F 25%ILE
 99%R -0.05% 30P 84CM\$ 89NM\$ 100FM\$ 24GM\$
 0.1PL -2.5LIV -1.9DPR -3.1CCR -1.0HCR 2.98SCS
 0.0MFV -0.1DAB 0.1KET -1.9MAS 0.0MET 0.0RPL -3.64HTI
 AJCA 08/01/2020 419DAUS
 GPTAT 98%R -0.4 GJUI 0.0 GJPI 96%R 19

DAM:
 HEARTWOOD PERCIVALE 2006 {3}
 USA 067532006
 TATTOO /H2006
 DHIA HERD # 35-25-1514 CONTROL # 2006
 PPA -2437M -46F -54P / YD -4202M -85F -88P
 CDCB PTA 08/01/2020 1RECS 51%R 10%ILE
 -1063M 0.16% -20F 0.04% -30P -199CM\$ -201NM\$ -206FM\$
 -0.7PL 0.2LIV 1.7DPR 1.5CCR -1.3HCR 3.05SCS -144GM\$
 -0.1MFV -0.3DAB -0.1KET 1.0MAS 0.5MET 0.2RPL -0.45HTI
 AJCA 08/01/2020 PTAT 36%R -0.4 JUI -4.3 JPI 44%R -53

GOLDUST VALENTINO LAYNE-ET
 USA 117432987 GT50K BBR 100 JH1F 11JE1122
 CDCB GPTA S 08/01/2020 6539DAUS 268HRDS 3%RIP
 99%R -175M 0.03% -3F 19%ILE
 99%R -0.01% -8P 41CM\$ 42NM\$ 47FM\$ 8GM\$
 3.4PL 3.2LIV 0.4DPR -0.9CCR 0.8HCR 2.84SCS
 0.3MFV 0.3DAB 0.2KET 1.0MAS 0.3MET 0.1RPL 6.52HTI
 AJCA 08/01/2020 3721DAUS
 GPTAT 99%R -0.6 GJUI 0.8 GJPI 99%R 19

DUTCH HOLLOW PLUS CHARMAINE {6}-ET 86%
 USA 067184472 GT3K BBR 100 JH1F
 TATTOO /F472
 DHIA HERD # 21-10-0357 CONTROL # 4472
 2-00 305 3 25120 4.7 1177 3.3 827 101DCR 2856C
 4-00 305 3 19270 4.9 940 3.9 749 102DCR 2545C
 305 2X ME AVG 3L 21526M 1136F 770P 2645C
 PPA 2359M 84F 87P / YD 2417M 53F 85P
 CDCB GPTA S 11/03/2020 3RECS 89%R 35%ILE
 1283M -0.20% 17F -0.04% 38P -14CM\$ -12NM\$ -7FM\$
 -3.6PL -6.2LIV -2.0DPR -3.5CCR -3.9HCR 3.10SCS -40GM\$
 -0.2MFV -0.4DAB -0.1KET -2.6MAS -0.5MET -0.1RPL -8.71HTI
 AJCA 11/03/2020 GPTAT 85%R -0.4 GJUI -3.0 GJPI 83%R 0

GABYS LOUIE PERCIVALE-ET
 USA 117277049 GT50K BBR 100 JH1F 1JE785
 CDCB GPTA S 08/01/2020 1518DAUS 261HRDS 6%RIP
 99%R -550M 0.20% 15F 28%ILE
 99%R 0.03% -13P 96CM\$ 91NM\$ 79FM\$ 137GM\$
 1.5PL 0.7LIV 3.1DPR 1.9CCR -1.8HCR 3.01SCS
 0.0MFV -0.2DAB 0.0KET 1.0MAS 0.8MET 0.4RPL 1.36HTI
 AJCA 08/01/2020 525DAUS
 GPTAT 98%R 0.1 GJUI 1.8 GJPI 97%R 12

HEARTWOOD BELLRINGER 1650 {2} 82%
 USA 118315346
 TATTOO /H1650
 DHIA HERD # 35-25-1514 CONTROL # 1650
 1-08 305 3 11090 4.9 542 3.7 405 66DCR 1400C
 2-10 276 3 14860 6.1 908 3.8 570 81DCR 1972C
 305 2X ME AVG 3L 12421M 654F 486P 1617C
 PPA -2738M -135F -92P / YD -3106M -143F -96P
 CDCB PTA 08/01/2020 2RECS 52%R 2%ILE
 -1092M 0.03% -46F 0.01% -39P -427CM\$ -413NM\$ -387FM\$
 -2.4PL -0.3LIV 0.5DPR 1.2CCR -0.5HCR 3.15SCS -350GM\$
 -0.1MFV -0.4DAB -0.3KET 0.9MAS 0.2MET 0.0RPL -1.56HTI
 AJCA 08/01/2020 PTAT 30%R -0.9 JUI -9.5 JPI 43%R-105
 SIRE: MILLSTREAM BELLRINGER GJPI -48 8%ILE

SISTER(S):
 HEARTWOOD ACHIEVER 1184 {2} 88%
 5-09 305 3 25310 4.3 1076 3.4 848 80DCR 2893C
 HEARTWOOD JARRETT 1490 {2} 82%
 5-06 305 3 21070 3.4 718 3.5 735 87DCR 2170C

NEXT DAM:
 HEARTWOOD PJS 975 {1}

4TH DAM:
 HEARTWOOD KENT 107 {2}

LOT 2242 HEARTWOOD CHARLEMAGNE 2242 USA 067652242

BORN 07/07/2015 TATTOO /D2242
 DHIA HERD # 35-25-1514 CONTROL # 2242
 FEMALE EFI 7.8% AMERICAN ID 2242/2242

1-11 305 3 17940 4.1 728 3.5 619 93DCR 2022C
 3-01 303 3 15570 4.5 693 3.6 557 95DCR 1880C
 4-01 305 3 20640 4.4 899 3.4 700 93DCR 2406C
 305 2X ME AVG 3L 20378M 861F 700P 2346C

2-02 80% 3-06 80%
 ST SR DF RA RW RL FA FU RH RUW UC UD TP TL RTR RTS
 36 35 25 22 38 28 24 29 43 40 18 21 18 32 26 38

PPA 592M -59F -14P / YD 873M -36F 4P
 CDCB PTA 08/01/2020 3RECS 58%R 20%ILE
 311M -0.13% -13F -0.05% 1P -107CM\$ -93NM\$ -62FM\$
 0.2PL -1.0LIV 0.1DPR 0.0CCR -0.7HCR 3.0SSCS -88GM\$
 0.0MFV -0.2DAB -0.1KET -0.7MAS -0.2MET -0.1RPL -2.39HTI
 AJCA 08/01/2020 PTAT 50%R -0.9 JUI -4.8 JPI 47%R -26

ST SR DF RA RW RL FA FU
 0.0 0.2 -0.8 L0.3 0.3 S0.1 L0.2 -0.2
 RH RUW UC UD TP TL RTR RTS
 -0.5 -0.2 -1.1 D0.7 W1.0 L0.3 W1.7 B0.1

DAUGHTER(S):
 HEARTWOOD CASINO 2682
 PROJECTED TO 16,986M, 775F, 559P ME AT 1-10
 SELLING AS LOT 2682

SISTER(S):
 JX HEARTWOOD AVON 2542 {3} 79%
 1-10 305 3 14680 5.5 812 3.9 574 93DCR 1987C
 SELLING AS LOT 2542

SIRE:
 DUTCH HOLLOW CHARLEMAGNE
 USA 067485146 GT80K BBR 100 JH1F 7J1E1376
 CDCB GPTA S 08/01/2020 647DAUS 195HRDS 3%RIP
 99%R 1109M -0.15% 20F 25%ILE
 99%R -0.05% 30P 84CM\$ 89NM\$ 100FM\$ 24GM\$
 0.1PL -2.5LIV -1.9DPR -3.1CCR -1.0HCR 2.98SCS
 0.0MFV -0.1DAB 0.1KET -1.9MAS 0.0MET 0.0RPL -3.64HTI
 AJCA 08/01/2020 419DAUS
 GPTAT 98%R -0.4 GJUI 0.0 GJPI 96%R 19

DAM:
 HEARTWOOD RANIER 1980
 USA 067531980
 TATTOO /H1980
 DHIA HERD # 35-25-1514 CONTROL # 1980

2-01 305 3 19690 5.0 993 3.7 721 85DCR 2493C
 3-02 305 3 15680 5.0 788 3.9 607 90DCR 2101C
 4-03 305 3 19830 4.4 877 3.9 768 94DCR 2472C
 5-05 305 3 20010 4.7 950 3.9 772 96DCR 2593C
 305 2X ME AVG 4L 19651M 944F 749P 2523C

2-06 80% 3-02 80% 3-08 73%
 ST SR DF RA RW RL FA FU RH RUW UC UD TP TL RTR RTS
 36 30 29 24 30 34 23 20 33 27 13 16 27 12 30 21

PPA -440M -8F -12P / YD -1132M -43F -40P
 CDCB PTA 08/01/2020 5RECS 61%R 6%ILE
 -806M 0.02% -35F 0.00% -30P -314CM\$ -302NM\$ -278FM\$
 -1.2PL 0.6LIV 1.2DPR 1.8CCR -0.4HCR 3.11SCS -244GM\$
 0.0MFV -0.3DAB -0.3KET 0.5MAS -0.4MET -0.2RPL -1.13HTI
 AJCA 08/01/2020 PTAT 51%R -1.3 JUI -13.5 JPI 47%R -77
 SELLING AS LOT 1980

FRESH: 08/28/2020
 SELLING OPEN
 84.7 LBS MILK ON THE SEPTEMBER TEST
 47 SCC AVERAGE

HEARTWOOD FARM BREEDER & OWNER
 COBB, WI

GOLDUST VALENTINO LAYNE-ET
 USA 117432987 GT50K BBR 100 JH1F 11JE1122
 CDCB GPTA S 08/01/2020 6539DAUS 268HRDS 3%RIP
 99%R -175M 0.03% -3F 19%ILE
 99%R -0.01% -8P 41CM\$ 42NM\$ 47FM\$ 8GM\$
 3.4PL 3.2LIV 0.4DPR -0.9CCR 0.8HCR 2.84SCS
 0.3MFV 0.3DAB 0.2KET 1.0MAS 0.3MET 0.1RPL 6.52HTI
 AJCA 08/01/2020 3721DAUS
 GPTAT 99%R -0.6 GJUI 0.8 GJPI 99%R 19

DUTCH HOLLOW PLUS CHARMAINE {6}-ET 86%
 USA 067184472 GT3K BBR 100 JH1F
 TATTOO /F472

DHIA HERD # 21-10-0357 CONTROL # 4472
 2-00 305 3 25120 4.7 1177 3.3 827 101DCR 2856C
 4-00 305 3 19270 4.9 940 3.9 749 102DCR 2545C
 305 2X ME AVG 3L 21526M 1136F 770P 2645C
 PPA 2359M 84F 87P / YD 2417M 53F 85P
 CDCB GPTA S 11/03/2020 3RECS 89%R 35%ILE
 1283M -0.20% 17F -0.04% 38P -14CM\$ -12NM\$ -7FM\$
 -3.6PL -6.2LIV -2.0DPR -3.5CCR -3.9HCR 3.10SCS -40GM\$
 -0.2MFV -0.4DAB -0.1KET -2.6MAS -0.5MET -0.1RPL -8.71HTI
 AJCA 11/03/2020 GPTAT 85%R -0.4 GJUI -3.0 GJPI 83%R 0

COMERICA RAINIER
 USA 118538556
 CDCB PTA 08/01/2020 44DAUS 1HRDS 0%RIP
 82%R -958M -0.05% -57F 3%ILE
 83%R -0.05% -46P -515CM\$ -484NM\$ -419FM\$ -414GM\$
 -3.5PL 1.6LIV 0.6DPR 0.7CCR -1.2HCR 3.14SCS
 0.1MFV -0.4DAB -0.3KET -0.5MAS -1.1MET -0.5RPL -2.76HTI
 AJCA 08/01/2020 39DAUS
 PTAT 76%R -0.9 JUI -9.6 JPI 68%R -139

HEARTWOOD SP FORCES 1742
 USA 118682639
 TATTOO /H1742
 DHIA HERD # 35-25-1514 CONTROL # 1742
 3-02 206 3 11120 5.2 574 3.6 403 71DCR 1393C
 305 2X ME AVG 1L 14284M 753F 524P 1812C
 PPA -2578M -114F -102P / YD -3175M -149F -130P
 CDCB PTA 08/01/2020 1RECS 54%R 4%ILE
 -1024M 0.05% -40F 0.00% -37P -384CM\$ -371NM\$ -346FM\$
 -2.9PL -1.1LIV 2.1DPR 3.2CCR 0.4HCR 3.11SCS -265GM\$
 -0.1MFV -0.2DAB -0.2KET 1.5MAS 0.3MET 0.1RPL 0.62HTI
 AJCA 08/01/2020 PTAT 38%R -1.1 JUI -11.5 JPI 45%R -85
 SIRE: BW SPECIAL FORCES GJPI -81 3%ILE

SISTER(S):
 HEARTWOOD HICKORY 1565 84%

NEXT DAM:
 HEARTWOOD NICHOLAS 1260
 4-07 305 3 21620 4.1 879 3.4 729 67DCR 2415C
 SIRE: WETUMPKA LEMVIG NICHOLAS-ET GJPI -58 6%ILE

4TH DAM:
 EDINGTON RORY 850

LOT 2243 HEARTWOOD CHARLEMAGNE 2243 {5} USA 067652243

BORN 07/08/2015 TATTOO /D2243
 DHIA HERD # 35-25-1514 CONTROL # 2243
 FEMALE EFI 7.5% AMERICAN ID 2243/2243

HEARTWOOD FARM BREEDER & OWNER
 COBB, WI

1-07 305 3 17570 5.5 962 3.6 630 93DCR 2178C
 2-07 305 3 18430 5.0 917 3.9 711 94DCR 2454C
 3-07 305 3 15600 5.5 862 3.9 603 96DCR 2087C
 15258 772 556 PME
 305 2X ME AVG 3L 19221M 1029F 732P 2527C

2-02 78% 2-10 80%
 ST SR DF RA RW RL FA FU RH RUW UC UD TP TL RTR RTS
 34 28 27 23 27 27 25 34 33 27 28 30 27 24 33 35

PPA 160M 49F 8P / YD 663M 32F 20P
 CDCB PTA 08/01/2020 4RECS 59%R 34%ILE
 317M -0.04% 6F -0.02% 7P -22CM\$ -17NM\$ -6FM\$
 0.1PL -1.6LIV 0.5DPR 0.0CCR -0.4HCR 3.07SCS -13GM\$
 -0.1MFV -0.2DAB -0.1KET -0.3MAS 0.1MET 0.1RPL -2.46HTI
 AJCA 08/01/2020 PTAT 50%R -0.9 JUI -4.5 JPI 48%R -6
 ST SR DF RA RW RL FA FU
 1.4 0.4 -0.9 L0.7 0.5 S0.4 L0.4 -0.2
 RH RUW UC UD TP TL RTR RTS
 -1.3 -0.7 -0.5 S0.1 W0.2 L0.1 W0.4 B0.1

FRESH: 04/22/2020
 BRED: 08/27/2020 DUE: 06/02/2021 TO
 YOSEMITE JLS KWYNN ROWAN-ET
 JE840003131274492 7JE1760
 CDCB GPTA S 08/01/2020 0%RIP
 77%R 165M 0.11% 32F 94%ILE
 77%R 0.10% 28P 467CM\$ 427NM\$ 342FM\$ 396GM\$
 4.9PL 2.1LIV 1.2DPR 2.1CCR 1.9HCR 2.87SCS
 0.2MFV 0.1DAB 0.1KET 0.6MAS 0.2MET -0.1RPL 3.63HTI
 AJCA 08/01/2020 0DAUS
 GPTAT 79%R 1.0 GJUI 10.3 GJPI 73%R 117
 69.3 LBS MILK ON THE SEPTEMBER TEST
 23 SCC AVERAGE

SIRE:
 DUTCH HOLLOW CHARLEMAGNE
 USA 067485146 GT80K BBR 100 JH1F 7JE1376
 CDCB GPTA S 08/01/2020 647DAUS 195HRDS 3%RIP
 99%R 1109M -0.15% 20F 25%ILE
 99%R -0.05% 30P 84CM\$ 89NM\$ 100FM\$ 24GM\$
 0.1PL -2.5LIV -1.9DPR -3.1CCR -1.0HCR 2.98SCS
 0.0MFV -0.1DAB 0.1KET -1.9MAS 0.0MET 0.0RPL -3.64HTI
 AJCA 08/01/2020 419DAUS
 GPTAT 98%R -0.4 GJUI 0.0 GJPI 96%R 19

DAM:
 HEARTWOOD ELMER 2013 {4}
 USA 067532013
 TATTOO /H2013
 DHIA HERD # 35-25-1514 CONTROL # 2013
 2-00 305 3 26330 4.3 1145 3.4 894 83DCR 3068C
 2-11 260 3 14640 4.2 608 3.6 526 86DCR 1702C
 3-11 240 3 14030 4.1 572 3.4 482 90DCR 1582C
 305 2X ME AVG 3L 22008M 939F 767P 2565C

2-05 78% 3-00 69% 4-02 81%
 ST SR DF RA RW RL FA FU RH RUW UC UD TP TL RTR RTS
 37 38 33 27 39 16 23 24 28 29 34 32 24 24 36 30
 PPA 593M -40F -13P / YD -128M -51F -29P
 CDCB PTA 08/01/2020 3RECS 58%R 5%ILE
 -307M -0.09% -33F -0.05% -22P -357CM\$ -331NM\$ -279FM\$
 -3.3PL -0.8LIV 2.1DPR 2.4CCR 0.2HCR 3.25SCS -237GM\$
 -0.1MFV -0.3DAB -0.4KET 1.3MAS 0.1MET 0.1RPL -0.50HTI
 AJCA 08/01/2020 PTAT 45%R -1.7 JUI -10.0 JPI 44%R -87

GOLDUST VALENTINO LAYNE-ET
 USA 117432987 GT50K BBR 100 JH1F 11JE1122
 CDCB GPTA S 08/01/2020 6539DAUS 268HRDS 3%RIP
 99%R -175M 0.03% -3F 19%ILE
 99%R -0.01% -8P 41CM\$ 42NM\$ 47FM\$ 8GM\$
 3.4PL 3.2LIV 0.4DPR -0.9CCR 0.8HCR 2.84SCS
 0.3MFV 0.3DAB 0.2KET 1.0MAS 0.3MET 0.1RPL 6.52HTI
 AJCA 08/01/2020 3721DAUS
 GPTAT 99%R -0.6 GJUI 0.8 GJPI 99%R 19
 DUTCH HOLLOW PLUS CHARMAINE {6}-ET 86%
 USA 067184472 GT3K BBR 100 JH1F
 TATTOO /F472
 DHIA HERD # 21-10-0357 CONTROL # 4472
 2-00 305 3 25120 4.7 1177 3.3 827 101DCR 2856C
 4-00 305 3 19270 4.9 940 3.9 749 102DCR 2545C
 305 2X ME AVG 3L 21526M 1136F 770P 2645C
 PPA 2359M 84F 87P / YD 2417M 53F 85P
 CDCB GPTA S 11/03/2020 3RECS 89%R 35%ILE
 1283M -0.20% 17F -0.04% 38P -14CM\$ -12NM\$ -7FM\$
 -3.6PL -6.2LIV -2.0DPR -3.5CCR -3.9HCR 3.10SCS -40GM\$
 -0.2MFV -0.4DAB -0.1KET -2.6MAS -0.5MET -0.1RPL -8.71HTI
 AJCA 11/03/2020 GPTAT 85%R -0.4 GJUI -3.0 GJPI 83%R 0

HEARTWOOD HONOUR ELMER
 USA 118513164
 CDCB PTA 08/01/2020 30DAUS 1HRDS 0%RIP
 84%R -282M -0.07% -28F 3%ILE
 85%R -0.05% -20P -314CM\$ -289NM\$ -239FM\$ -211GM\$
 -3.6PL -0.7LIV 1.1DPR 1.7CCR 1.0HCR 3.29SCS
 -0.2MFV -0.4DAB -0.3KET 1.1MAS 0.2MET 0.1RPL -2.14HTI
 AJCA 08/01/2020 25DAUS
 PTAT 73%R -0.9 JUI -3.5 JPI 73%R -73

HEARTWOOD ASHTON 1787 {3} 83%
 USA 118683005
 TATTOO /H1787
 DHIA HERD # 35-25-1514 CONTROL # 1787
 2-06 288 3 13480 4.4 591 3.6 479 87DCR 1609C
 3-06 240 3 15490 3.5 535 3.2 500 80DCR 1547C
 305 2X ME AVG 3L 12466M 498F 428P 1388C
 PPA -2389M -209F -127P / YD -1872M -167F -105P
 CDCB PTA 08/01/2020 3RECS 58%R 2%ILE
 -528M -0.16% -59F -0.08% -37P -450CM\$ -413NM\$ -334FM\$
 -2.3PL -0.5LIV 2.4DPR 2.1CCR -0.5HCR 3.14SCS -305GM\$
 -0.1MFV -0.2DAB -0.4KET 1.5MAS 0.1MET 0.1RPL 0.30HTI
 AJCA 08/01/2020 PTAT 22%R -1.4 JUI -11.3 JPI 42%R -124
 SIRE: HEARTWOOD HICKORY ASHTON {4} GJPI -105 3%ILE

NEXT DAM:
 HEARTWOOD JARRETT 1504 {2}
 SIRE: FOREST GLEN VD JADES JARRETT-ET GJPI -9 11%ILE

4TH DAM:
 HEARTWOOD BELLES CHAIRMAN 990 {1}

LOT 2249 JX HEARTWOOD MARVEL 2249 {3} USA 067652249

BORN 07/14/2015 TATTOO /D2249
 DHIA HERD # 35-25-1514 CONTROL # 2249
 FEMALE EFI 8.6% AMERICAN ID 2249/2249

1-08 278 3 12600	5.2	655	3.6	448	92DCR	1548C
2-07 305 3 16660	5.3	880	3.7	618	94DCR	2138C
3-09 305 3 14330	5.6	801	3.8	546	95DCR	1889C
305 2X ME AVG	3L	16330M	882F	612P	2116C	

2-02 79% 2-10 85%
 ST SR DF RA RW RL FA FU RH RUW UC UD TP TL RTR RTS
 34 26 30 23 29 22 25 34 42 38 25 34 33 24 34 32

PPA -1603M -24F -61P / YD -1096M -22F -46P
 CDCB PTA 08/01/2020 3RECS 58%R 37%ILE
 -272M 0.04% -5F -0.02% -14P -12CM\$ -4NM\$ 13FM\$
 1.3PL 1.8LIV -0.4DPR -0.1CCR -0.8HCR 2.90SCS -23GM\$
 0.1MFV 0.2DAB 0.0KET 0.1MAS 0.0MET -0.2RPL 1.96HTI

AJCA 08/01/2020 PTAT 46%R 0.2 JUI 2.3 JPI 49%R -4

ST	SR	DF	RA	RW	RL	FA	FU
-0.8	-0.7	0.3	H1.0	-0.2	P0.1	L0.3	0.6
RH	RUW	UC	UD	TP	TL	RTR	RTS
0.3	0.0	-0.1	S0.4	C0.0	S0.1	C0.1	C0.2

DAUGHTER(S):
 JX HEARTWOOD CASINO 2615 {4}
 PROJECTED TO 16,054M, 734F, 571P ME AT 1-11
 SELLING AS LOT 2615

SIRE:
 ALL LYNN'S VALENTINO MARVEL
 USA 117422971 GT50K BBR 100 JH1C 11JE1118
 CDCB GPTA S 08/01/2020 10794DAUS 391HRDS 3%RIP
 99%R 217M -0.02% 6F 51%ILE
 99%R -0.02% 3P 192CM\$ 194NM\$ 203FM\$ 128GM\$
 3.8PL 3.5LIV -1.1DPR -0.4CCR -0.8HCR 2.87SCS
 0.2MFV 0.9DAB 0.4KET -0.3MAS 0.0MET -0.4RPL 5.82HTI

AJCA 08/01/2020 4731DAUS
 GPTAT 99%R 0.8 GJUI 8.7 GJPI 99%R 46

DAM:
 JX HEARTWOOD BELLRINGER 1688 {2}
 USA 118682134
 TATTOO /H1688
 DHIA HERD # 35-25-1514 CONTROL # 1688

3-01 305 3 21800	5.6	1224	3.8	828	88DCR	2865C
305 2X ME AVG	1L	20410M	1183F	795P	2752C	

3-06 86%
 ST SR DF RA RW RL FA FU RH RUW UC UD TP TL RTR RTS
 34 35 38 16 39 25 26 30 38 39 33 28 29 27 34 32

PPA -175M 52F -8P / YD -433M 47F -13P
 CDCB PTA 08/01/2020 2RECS 54%R 14%ILE
 -587M 0.10% -7F 0.00% -21P -152CM\$ -148NM\$ -138FM\$
 -1.4PL -0.1LIV 0.4DPR 0.7CCR -0.8HCR 2.94SCS -119GM\$
 -0.1MFV -0.4DAB -0.3KET 0.5MAS 0.0MET -0.1RPL -2.38HTI

AJCA 08/01/2020 PTAT 29%R -0.7 JUI -6.9 JPI 44%R -36

SISTER(S):
 JX HEARTWOOD BELLE 1190 {2} 88%
 7-01 305 3 25230 4.7 1175 3.7 921 87DCR 3157C

FRESH: 04/21/2019
 BRED: 05/11/2020 DUE: 02/14/2021 TO
 BAR MB CRAZE CASTRO
 JE840003151584695 14JE1762
 CDCB GPTA S 08/01/2020 0%RIP
 77%R 320M 0.06% 29F 91%ILE
 78%R 0.02% 16P 404CM\$ 391NM\$ 365FM\$ 324GM\$
 5.3PL 2.2LIV -0.4DPR 0.0CCR -0.3HCR 2.88SCS
 0.1MFV 0.5DAB 0.0KET 0.4MAS 0.0MET -0.1RPL 3.91HTI

AJCA 08/01/2020 ODAUS
 GPTAT 79%R 1.7 GJUI 13.7 GJPI 74%R 103

43.6 LBS MILK ON THE SEPTEMBER TEST
 44 SCC AVERAGE

HEARTWOOD FARM BREEDER & OWNER
 COBB, WI

ALL LYNN'S LOUIE VALENTINO-ET
 USA 116279413 GT50K BBR 100 JH1C 7JE1038
 CDCB GPTA S 08/01/2020 20296DAUS 2298HRDS 5%RIP
 99%R 272M -0.09% -6F 29%ILE
 99%R -0.03% 4P 86CM\$ 92NM\$ 105FM\$ 18GM\$
 2.5PL 3.2LIV -1.8DPR -2.6CCR 0.0HCR 2.96SCS
 0.3MFV 0.7DAB 0.2KET 1.1MAS 0.9MET 0.3RPL 8.85HTI

AJCA 08/01/2020 9116DAUS
 GPTAT 99%R 1.1 GJUI 6.7 GJPI 99%R 9

IMPULS MONICAS MARVEL-ET 91%
 USA 116279570 GI BBR 100 JH1F
 TATTOO /A1195
 DHIA HERD # 35-57-0960 CONTROL # 1195

2-02 305 3 22170	4.4	965	3.7	817	94DCR	2678C
3-10 305 2 21100	4.9	1027	3.9	825	98DCR	2790C
5-00 305 3 29270	4.7	1369	3.9	1152	93DCR	3793C
6-06 305 3 23260	4.1	964	3.6	846	94DCR	2717C
305 2X ME AVG	5L	21927M	1029F	833P	2750C	

PPA 311M 28F 47P / YD -356M 17F 15P
 CDCB GPTA S 11/03/2020 5RECS 88%R 18%ILE
 -437M 0.04% -13F 0.06% -3P -92CM\$ -106NM\$ -139FM\$
 -1.4PL -0.4LIV 0.8DPR 1.8CCR -0.9HCR 3.09SCS -67GM\$
 0.1MFV 0.1DAB 0.4KET -0.9MAS 0.6MET -0.1RPL 0.53HTI

AJCA 11/03/2020 GPTAT 82%R -0.5 GJUI -4.8 GJPI 84%R -11

MILLSTREAM BELLRINGER
 USA 113757011 GT50K BBR 100 JH1F 506JE171
 CDCB GPTA S 08/01/2020 4854DAUS 135HRDS 5%RIP
 99%R -743M 0.14% -7F 8%ILE
 99%R 0.01% -25P -163CM\$ -156NM\$ -144FM\$ -152GM\$
 -1.3PL -1.2LIV -1.1DPR -0.7CCR -1.1HCR 3.09SCS
 -0.3MFV -0.5DAB -0.3KET 1.5MAS 1.2MET 0.4RPL -2.37HTI

AJCA 08/01/2020 1647DAUS
 GPTAT 99%R 0.2 GJUI -1.5 GJPI 99%R -48

JX HEARTWOOD PJS 290 {1}
 USA 118183774
 TATTOO /K290

10-03 305 3 17860	3.9	699	3.4	616	87DCR	1972C
305 2X ME AVG	2L	11242M	431F	418P	1270C	

CDCB PTA 08/01/2020 ORECS 27%R 6%ILE
 -424M -0.05% -31F -0.04% -23P -317CM\$ -303NM\$ -272FM\$
 -3.6PL 0.6LIV 2.3DPR 2.7CCR -0.2HCR 2.85SCS -210GM\$
 0.1MFV -0.4DAB -0.3KET -0.5MAS -1.1MET -0.5RPL -2.76HTI

AJCA 08/01/2020 PTAT 2%R -1.8 JUI -13.9 JPI 17%R -62

LOT 2250 HEARTWOOD MARVEL 2250 {2} (TWIN) USA 067652250

BORN 07/16/2015 TATTOO /D2250
 DHIA HERD # 35-25-1514 CONTROL # 2250
 FEMALE EFI 8.4% AMERICAN ID 2250/2250
 2-01 305 3 19300 5.7 1092 4.0 779 93DCR 2697C
 3-00 249 3 12380 5.2 643 4.1 510 93DCR 1738C
 4-00 305 3 19710 5.6 1108 3.9 776 93DCR 2686C
 15789 917 628 PME
 305 2X ME AVG 3L 20255M 1109F 806P 2781C

2-10 76%
 ST SR DF RA RW RL FA FU RH RUW UC UD TP TL RTR RTS
 40 29 26 23 36 35 24 33 32 24 25 24 24 25 34 32
 PPA 642M 103F 55P / YD 312M 59F 33P
 CDCB PTA 08/01/2020 3RECS 53%R 71%ILE
 27M 0.06% 14F 0.03% 8P 129CM\$ 116NM\$ 89FM\$
 1.4PL 2.3LIV 0.5DPR 1.0CCR -0.7HCR 2.93SCS 97GM\$
 0.1MFV 0.3DAB 0.0KET -0.4MAS -0.6MET -0.5RPL 1.15HTI
 AJCA 08/01/2020 PTAT 40%R -0.7 JUI -3.9 JPI 43%R 25
 ST SR DF RA RW RL FA FU
 1.3 0.7 -0.6 H1.2 1.4 P0.4 S0.2 0.0
 RH RUW UC UD TP TL RTR RTS
 -0.9 -0.6 -0.1 D0.1 W1.1 L0.2 W0.4 C0.2

SIRE:
 ALL LYNNS VALENTINO MARVEL
 USA 117422971 GT50K BBR 100 JH1C 11JE1118
 CDCB GPTA S 08/01/2020 10794DAUS 391HRDS 3%RIP
 99%R 217M -0.02% 6F 51%ILE
 99%R -0.02% 3P 192CM\$ 194NM\$ 203FM\$ 128GM\$
 3.8PL 3.5LIV -1.1DPR -0.4CCR -0.8HCR 2.87SCS
 0.2MFV 0.9DAB 0.4KET -0.3MAS 0.0MET -0.4RPL 5.82HTI
 AJCA 08/01/2020 4731DAUS
 GPTAT 99%R 0.8 GJUI 8.7 GJPI 99%R 46

DAM:
 HEARTWOOD PJS 1518 {1}
 USA 118315814
 TATTOO /H1518
 4-07 305 3 24780 4.7 1163 3.5 862 86DCR 2979C
 5-07 305 3 22810 4.7 1069 3.6 815 85DCR 2818C
 6-09 267 3 18290 3.8 694 3.7 668 86DCR 2039C
 7-09 206 3 13880 3.8 530 3.7 511 87DCR 1558C
 305 2X ME AVG 4L 20175M 888F 729P 2394C
 3-06 85%
 ST SR DF RA RW RL FA FU RH RUW UC UD TP TL RTR RTS
 65 38 34 18 47 32 33 42 39 32 28 20 41 27
 CDCB PTA 08/01/2020 ORECS 35%R 10%ILE
 -87M 0.00% -4F 0.01% -1P -199CM\$ -200NM\$ -204FM\$
 -5.3PL 0.7LIV 1.3DPR 1.5CCR -0.8HCR 3.06SCS -139GM\$
 0.1MFV -0.4DAB -0.3KET -0.5MAS -1.1MET -0.5RPL -2.76HTI
 AJCA 08/01/2020 PTAT 20%R -1.8 JUI -14.3 JPI 23%R -55

FRESH: 07/26/2020
 BRED: 10/15/2020 DUE: 07/21/2021 TO
 YOSEMITE JLS KWYNN ROWAN-ET
 JE840003131274492 7JE1760
 CDCB GPTA S 08/01/2020 0%RIP
 77%R 165M 0.11% 32F 94%ILE
 77%R 0.10% 28P 467CM\$ 427NM\$ 342FM\$ 396GM\$
 4.9PL 2.1LIV 1.2DPR 2.1CCR 1.9HCR 2.87SCS
 0.2MFV 0.1DAB 0.1KET 0.6MAS 0.2MET -0.1RPL 3.63HTI
 AJCA 08/01/2020 ODAUS
 GPTAT 79%R 1.0 GJUI 10.3 GJPI 73%R 117
 77 LBS MILK ON THE SEPTEMBER TEST
 33 SCC AVERAGE

HEARTWOOD FARM BREEDER & OWNER
 COBB, WI

ALL LYNNS LOUIE VALENTINO-ET
 USA 116279413 GT50K BBR 100 JH1C 7JE1038
 CDCB GPTA S 08/01/2020 20296DAUS 2298HRDS 5%RIP
 99%R 272M -0.09% -6F 29%ILE
 99%R -0.03% 4P 86CM\$ 92NM\$ 105FM\$ 18GM\$
 2.5PL 3.2LIV -1.8DPR -2.6CCR 0.0HCR 2.96SCS
 0.3MFV 0.7DAB 0.2KET 1.1MAS 0.9MET 0.3RPL 8.85HTI
 AJCA 08/01/2020 9116DAUS
 GPTAT 99%R 1.1 GJUI 6.7 GJPI 99%R 9
 IMPULS MONICAS MARVEL-ET 91%
 USA 116279570 GI BBR 100 JH1F
 TATTOO /A1195
 DHIA HERD # 35-57-0960 CONTROL # 1195
 2-02 305 3 22170 4.4 965 3.7 817 94DCR 2678C
 3-10 305 2 21100 4.9 1027 3.9 825 98DCR 2790C
 5-00 305 3 29270 4.7 1369 3.9 1152 93DCR 3793C
 6-06 305 3 23260 4.1 964 3.6 846 94DCR 2717C
 305 2X ME AVG 5L 21927M 1029F 833P 2750C
 PPA 311M 28F 47P / YD -356M 17F 15P
 CDCB GPTA S 11/03/2020 5RECS 88%R 18%ILE
 -437M 0.04% -13F 0.06% -3P -92CM\$ -106NM\$ -139FM\$
 -1.4PL -0.4LIV 0.8DPR 1.8CCR -0.9HCR 3.09SCS -67GM\$
 0.1MFV 0.1DAB 0.4KET -0.9MAS 0.6MET -0.1RPL 0.53HTI
 AJCA 11/03/2020 GPTAT 82%R -0.5 GJUI -4.8 GJPI 84%R -11

UR UNKNOWN JERSEY SIRE {0}
 UR UNKNOWN JERSEY DAM {0}

LOT 2257 HEARTWOOD GAYLYN 2257 {4} USA 067652257

BORN 08/07/2015 TATTOO /D2257
 DHIA HERD # 35-25-1514 CONTROL # 2257
 FEMALE EFI 6.7% AMERICAN ID 2257/2257

HEARTWOOD FARM BREEDER & OWNER
 COBB, WI

1-09 305 3 14910 4.4 663 3.3 489 93DCR 1688C
 2-11 300 3 15470 4.2 656 3.2 496 95DCR 1712C
 3-11 305 3 19300 4.5 868 3.3 636 94DCR 2196C
 15364
 305 2X ME AVG 3L 19047M 834F 618P 2134C

AHLEM ACTION ACCESS
 USA 114725963 GT50K BBR 100 JH1F 14JE483
 CDCB GPTA S 08/01/2020 759DAUS 203HRDS 3%RIP
 99%R 232M -0.23% -38F 6%ILE
 99%R -0.06% -4P -195CM\$ -176NM\$ -134FM\$ -106GM\$
 -1.3PL -0.2LIV 1.7DPR 2.1CCR 0.6HCR 3.08SCS
 -0.2MFV 0.1DAB 0.4KET 2.3MAS 0.5MET -0.2RPL 3.01HTI
 AJCA 08/01/2020 348DAUS
 GPTAT 97%R 0.1 GJUI -1.3 GJPI 96%R -23

2-01 79% 3-05 79%
 ST SR DF RA RW RL FA FU RH RUW UC UD TP TL RTR RTS
 28 36 23 14 33 35 29 28 34 26 28 25 33 21 36 27

HEARTWOOD GAIL 1429 {4} 90%
 USA 117685862
 TATTOO /H1429

PPA -745M -109F -86P / YD -995M -108F -82P
 CDCB PTA 08/01/2020 3RECS 53%R 4%ILE
 -545M -0.14% -55F -0.09% -38P -398CM\$ -361NM\$ -281FM\$
 -0.9PL 0.8LIV 1.8DPR 2.4CCR 0.4HCR 3.10SCS -278GM\$
 0.0MFV -0.2DAB -0.1KET 1.1MAS -0.3MET -0.2RPL 0.66HTI
 AJCA 08/01/2020 PTAT 43%R -1.2 JUI -5.4 JPI 40%R -87
 ST SR DF RA RW RL FA FU
 -2.5 -0.6 -1.2 H1.3 -0.6 P0.4 S0.1 -0.5
 RH RUW UC UD TP TL RTR RTS
 -1.3 -0.4 -0.4 D1.1 C0.5 S0.5 C0.6 B0.4

DHIA HERD # 35-25-1514 CONTROL # 1429
 3-07 305 3 24530 4.7 1145 3.4 830 73DCR 2867C
 4-06 305 3 18630 5.5 1032 3.6 676 87DCR 2337C
 5-07 305 3 20800 5.4 1131 3.4 713 84DCR 2463C
 6-08 305 3 18020 6.0 1073 3.5 628 60DCR 2170C
 305 2X ME AVG 4L 18301M 995F 645P 2229C
 CDCB PTA 08/01/2020 ORECS 43%R 5%ILE
 -907M 0.01% -41F -0.02% -38P -337CM\$ -320NM\$ -283FM\$
 -0.9PL 0.8LIV 1.9DPR 2.8CCR 0.6HCR 2.97SCS -242GM\$
 -0.1MFV -0.4DAB -0.4KET 1.5MAS 0.0MET 0.1RPL -0.64HTI
 AJCA 08/01/2020 PTAT 34%R -1.3 JUI -10.0 JPI 34%R -76

FRESH: 06/30/2020
 BRED: 10/03/2020 DUE: 07/09/2021 TO
 BAR MB CRAZE CASTRO
 JE840003151584695 14JE1762
 CDCB GPTA S 08/01/2020 0%RIP
 77%R 320M 0.06% 29F 91%ILE
 78%R 0.02% 16P 404CM\$ 391NM\$ 365FM\$ 324GM\$
 5.3PL 2.2LIV -0.4DPR 0.0CCR -0.3HCR 2.88SCS
 0.1MFV 0.5DAB 0.0KET 0.4MAS 0.0MET -0.1RPL 3.91HTI
 AJCA 08/01/2020 0DAUS
 GPTAT 79%R 1.7 GJUI 13.7 GJPI 74%R 103
 71.8 LBS MILK ON THE SEPTEMBER TEST
 460 SCC AVERAGE

COMERICA RAINIER
 USA 118538556
 CDCB PTA 08/01/2020 44DAUS 1HRDS 0%RIP
 82%R -958M -0.05% -57F 3%ILE
 83%R -0.05% -46P -515CM\$ -484NM\$ -419FM\$ -414GM\$
 -3.5PL 1.6LIV 0.6DPR 0.7CCR -1.2HCR 3.14SCS
 0.1MFV -0.4DAB -0.3KET -0.5MAS -1.1MET -0.5RPL -2.76HTI
 AJCA 08/01/2020 39DAUS
 PTAT 76%R -0.9 JUI -9.6 JPI 68%R -139

SIRE:
 HEARTWOOD ACCESS GAYLYN {5}
 USA 118683845
 CDCB PTA 08/01/2020 19DAUS 1HRDS 0%RIP
 73%R -122M -0.15% -38F 6%ILE
 75%R -0.05% -16P -230CM\$ -209NM\$ -163FM\$ -135GM\$
 -0.8PL 0.9LIV 2.0DPR 3.0CCR 0.9HCR 3.07SCS
 -0.1MFV -0.2DAB 0.0KET 1.9MAS 0.3MET 0.0RPL 1.51HTI
 AJCA 08/01/2020 16DAUS
 PTAT 62%R -0.6 JUI -5.7 JPI 61%R -34

HEARTWOOD SP FORCES 1719 {2}
 USA 118682415
 TATTOO /H1719
 DHIA HERD # 35-25-1514 CONTROL # 1719
 2-01 296 3 11840 3.9 464 3.6 421 82DCR 1326C
 305 2X ME AVG 1L 13800M 551F 502P 1579C
 PPA -2818M -214F -131P / YD -3699M -272F -157P
 CDCB PTA 08/01/2020 1RECS 48%R 0%ILE
 -873M -0.14% -70F -0.07% -47P -573CM\$ -537NM\$ -460FM\$
 -4.0PL -0.4LIV 2.1DPR 2.7CCR 0.6HCR 3.10SCS -411GM\$
 0.0MFV -0.3DAB -0.3KET 1.2MAS -0.6MET -0.2RPL 0.02HTI
 AJCA 08/01/2020 PTAT 31%R -1.2 JUI -7.6 JPI 40%R -132
 SIRE: BW SPECIAL FORCES GJPI -81 3%ILE

DAM:
 HEARTWOOD RANIER 1986 {3}
 USA 067531986
 TATTOO /H1986
 DHIA HERD # 35-25-1514 CONTROL # 1986
 2-06 73%
 ST SR DF RA RW RL FA FU RH RUW UC UD TP TL RTR RTS
 28 26 20 20 33 28 26 23 28 29 22 25 35 24 34 26
 PPA -3996M -237F -153P / YD -5440M -287F -179P
 CDCB PTA 08/01/2020 1RECS 48%R 0%ILE
 -1076M -0.10% -73F -0.06% -52P -604CM\$ -568NM\$ -494FM\$
 -3.4PL 0.5LIV 1.3DPR 1.4CCR -0.2HCR 3.17SCS -469GM\$
 0.1MFV -0.3DAB -0.3KET 0.3MAS -0.9MET -0.4RPL -0.78HTI
 AJCA 08/01/2020 PTAT 41%R -1.6 JUI -9.0 JPI 38%R -151

SISTER(S):
 JX HEARTWOOD GANNON 1601 {2} 81%
 2-09 305 3 19650 4.4 868 3.3 645 84DCR 2227C
 NEXT DAM:
 HEARTWOOD PJS 302 {1}

LOT 2261 HEARTWOOD CHARLEMAGNE 2261 {2} (TWIN) USA 067652261

BORN 08/28/2015 TATTOO /D2261
 DHIA HERD # 35-25-1514 CONTROL # 2261
 FEMALE EFI 7.7% AMERICAN ID 2261/2261
 1-09 305 3 17160 5.1 873 3.7 637 92DCR 2203C
 2-11 305 3 15220 5.3 805 3.8 576 95DCR 1993C
 4-00 305 3 17120 5.3 905 3.5 596 93DCR 2060C
 305 2X ME AVG 3L 18744M 966F 685P 2367C

2-00 80% 3-04 84%
 ST SR DF RA RW RL FA FU RH RUW UC UD TP TL RTR RTS
 37 31 35 33 33 35 26 34 41 34 28 36 33 26 25 33

PPA -49M 10F -18P / YD 724M 10F 6P
 CDCB PTA 08/01/2020 3RECS 54%R 28%ILE
 473M -0.11% -1F -0.06% 5P -61CM\$ -47NM\$ -15FM\$
 -0.6PL -1.0LIV -0.4DPR -0.8CCR 0.2HCR 2.98SCS -53GM\$
 0.1MFV -0.2DAB -0.1KET -1.2MAS -0.5MET -0.2RPL -2.42HTI
 AJCA 08/01/2020 PTAT 45%R -0.1 JUI -1.5 JPI 43%R -11
 ST SR DF RA RW RL FA FU
 1.0 0.0 -0.6 L1.0 0.1 50.6 L0.5 -0.1
 RH RUW UC UD TP TL RTR RTS
 -0.3 -0.3 -0.3 S0.1 C0.2 L0.2 W0.7 B0.0

SISTER(S):
 HEARTWOOD EPIC 1881 {2} 83%
 4-01 305 3 21100 3.8 799 3.4 707 90DCR 2257C

SIRE:
 DUTCH HOLLOW CHARLEMAGNE
 USA 067485146 GT80K BBR 100 JH1F 7JE1376
 CDCB GPTA S 08/01/2020 647DAUS 195HRDS 3%RIP
 99%R 1109M -0.15% 20F 25%ILE
 99%R -0.05% 30P 84CM\$ 89NM\$ 100FM\$ 24GM\$
 0.1PL -2.5LIV -1.9DPR -3.1CCR -1.0HCR 2.98SCS
 0.0MFV -0.1DAB 0.1KET -1.9MAS 0.0MET 0.0RPL -3.64HTI
 AJCA 08/01/2020 419DAUS
 GPTAT 98%R -0.4 GJUI 0.0 GJPI 96%R 19

DAM:
 HEARTWOOD PJS 90 {1}
 USA 118191313
 TATTOO /H90

3-11 227 3 19770 3.9 780 3.1 617 67DCR 2098C
 4-10 305 3 28390 4.9 1386 3.5 992 87DCR 3428C
 6-00 305 3 26870 4.2 1136 3.4 912 87DCR 3079C
 7-02 305 3 33640 4.3 1451 3.4 1140 87DCR 3898C
 8-02 284 3 14800 4.7 697 3.4 500 86DCR 1727C
 305 2X ME AVG 6L 20927M 957F 726P 2485C

5-00 87% 6-02 88%
 ST SR DF RA RW RL FA FU RH RUW UC UD TP TL RTR RTS
 45 43 39 35 48 22 28 39 38 45 28 22 20 25 26 27
 CDCB PTA 08/01/2020 0RECS 37%R 7%ILE
 120M -0.20% -36F -0.10% -17P -307CM\$ -275NM\$ -203FM\$
 -3.1PL 0.5LIV 1.4DPR 1.8CCR 1.4HCR 2.96SCS -200GM\$
 0.1MFV -0.4DAB -0.3KET -0.5MAS -1.1MET -0.5RPL -2.76HTI
 AJCA 08/01/2020 PTAT 20%R -0.4 JUI -4.6 JPI 24%R -63

FRESH: 09/02/2019
 BRED: 05/07/2020 DUE: 02/10/2021 TO
 RIVER VALLEY CECE CHROME-ET
 JE840003012423929 7JE5004
 CDCB GPTA S 08/01/2020 3551DAUS 508HRDS 32%RIP
 99%R 746M 0.03% 43F 91%ILE
 99%R -0.01% 25P 399CM\$ 391NM\$ 377FM\$ 369GM\$
 3.2PL -1.8LIV 0.5DPR 1.2CCR 1.2HCR 2.84SCS
 -0.2MFV 0.0DAB 0.4KET -0.7MAS -0.7MET 0.2RPL -2.84HTI
 AJCA 08/01/2020 1690DAUS
 GPTAT 99%R 2.1 GJUI 17.5 GJPI 97%R 110
 30.8 LBS MILK ON THE SEPTEMBER TEST
 115 SCC AVERAGE

HEARTWOOD FARM BREEDER & OWNER
 COBB, WI

GOLDUST VALENTINO LAYNE-ET
 USA 117432987 GT50K BBR 100 JH1F 11JE1122
 CDCB GPTA S 08/01/2020 6539DAUS 268HRDS 3%RIP
 99%R -175M 0.03% -3F 19%ILE
 99%R -0.01% -8P 41CM\$ 42NM\$ 47FM\$ 8GM\$
 3.4PL 3.2LIV 0.4DPR -0.9CCR 0.8HCR 2.84SCS
 0.3MFV 0.3DAB 0.2KET 1.0MAS 0.3MET 0.1RPL 6.52HTI
 AJCA 08/01/2020 3721DAUS
 GPTAT 99%R -0.6 GJUI 0.8 GJPI 99%R 19
 DUTCH HOLLOW PLUS CHARMAINE {6}-ET 86%
 USA 067184472 GT3K BBR 100 JH1F
 TATTOO /F472
 DHIA HERD # 21-10-0357 CONTROL # 4472
 2-00 305 3 25120 4.7 1177 3.3 827 101DCR 2856C
 4-00 305 3 19270 4.9 940 3.9 749 102DCR 2545C
 305 2X ME AVG 3L 21526M 1136F 770P 2645C
 PPA 2359M 84F 87P / YD 2417M 53F 85P
 CDCB GPTA S 11/03/2020 3RECS 89%R 35%ILE
 1283M -0.20% 17F -0.04% 38P -14CM\$ -12NM\$ -7FM\$
 -3.6PL -6.2LIV -2.0DPR -3.5CCR -3.9HCR 3.10SCS -40GM\$
 -0.2MFV -0.4DAB -0.1KET -2.6MAS -0.5MET -0.1RPL -8.71HTI
 AJCA 11/03/2020 GPTAT 85%R -0.4 GJUI -3.0 GJPI 83%R 0

UR UNKNOWN JERSEY SIRE {0}
 UR UNKNOWN JERSEY DAM {0}

LOT 2267 HEARTWOOD MARVEL 2267 {5} USA 067652267

BORN 10/03/2015 TATTOO /D2267
 DHIA HERD # 35-25-1514 CONTROL # 2267
 FEMALE EFI 8.1% AMERICAN ID 2267/2267
 2-10 305 3 16950 5.2 873 3.8 647 95DCR 2239C
 3-11 305 3 16520 5.0 824 3.9 638 92DCR 2204C
 305 2X ME AVG 2L 18285M 908F 694P 2394C

3-03 80%
 ST SR DF RA RW RL FA FU RH RUW UC UD TP TL RTR RTS
 35 36 28 19 35 16 33 37 42 32 22 33 23 27 23 27

PPA 547M -20F 22P / YD 346M -30F 14P
 CDCB PTA 08/01/2020 2RECS 54%R 41%ILE
 -12M -0.05% -12F 0.01% 1P 15CM\$ 12NM\$ 7FM\$
 0.7PL 1.7LIV 0.6DPR 1.3CCR -0.4HCR 2.99SCS 22GM\$
 0.2MFV 0.3DAB 0.4KET -0.4MAS 0.1MET -0.3RPL 3.01HTI
 AJCA 08/01/2020 PTAT 42%R -0.3 JUI 1.3 JPI 47%R 10
 ST SR DF RA RW RL FA FU
 -1.6 -0.2 -0.7 H1.2 0.2 P1.1 S0.2 1.0
 RH RUW UC UD TP TL RTR RTS
 0.0 -0.7 -0.6 S0.8 W0.8 L0.3 W0.8 C0.3

FRESH: 09/16/2020
 SELLING OPEN
 69.3 LBS MILK ON THE SEPTEMBER TEST
 41 SCC AVERAGE

SIRE:
 ALL LYNN'S VALENTINO MARVEL
 USA 117422971 GT50K BBR 100 JH1C 11JE1118
 CDCB GPTA S 08/01/2020 10794DAUS 391HRDS 3%RIP
 99%R 217M -0.02% 6F 51%ILE
 99%R -0.02% 3P 192CM\$ 194NM\$ 203FM\$ 128GM\$
 3.8PL 3.5LIV -1.1DPR -0.4CCR -0.8HCR 2.87SCS
 0.2MFV 0.9DAB 0.4KET -0.3MAS 0.0MET -0.4RPL 5.82HTI
 AJCA 08/01/2020 4731DAUS
 GPTAT 99%R 0.8 GJUI 8.7 GJPI 99%R 46

DAM:
 HEARTWOOD IMPULS 1677 {4}
 USA 118682059
 TATTOO /H1677
 DHIA HERD # 35-25-1514 CONTROL # 1677
 3-07 305 3 18330 4.5 826 3.6 653 87DCR 2226C
 305 2X ME AVG 2L 14307M 627F 594P 1833C
 4-05 80%
 ST SR DF RA RW RL FA FU RH RUW UC UD TP TL RTR RTS
 35 36 32 28 35 25 32 36 25 36 25 14 21 23 32 35
 PPA -912M -101F -22P / YD -713M -87F -17P
 CDCB PTA 08/01/2020 2RECS 54%R 10%ILE
 -474M -0.01% -25F 0.05% -8P -189CM\$ -198NM\$ -219FM\$
 -2.2PL -0.4LIV 1.8DPR 2.4CCR -0.5HCR 3.04SCS -127GM\$
 0.1MFV -0.2DAB 0.3KET -0.6MAS 0.3MET -0.2RPL -0.60HTI
 AJCA 08/01/2020 PTAT 31%R -1.5 JUI -9.7 JPI 45%R -35

HEARTWOOD FARM BREEDER & OWNER
 COBB, WI

ALL LYNN'S LOUIE VALENTINO-ET
 USA 116279413 GT50K BBR 100 JH1C 7JE1038
 CDCB GPTA S 08/01/2020 20296DAUS 2298HRDS 5%RIP
 99%R 272M -0.09% -6F 29%ILE
 99%R -0.03% 4P 86CM\$ 92NM\$ 105FM\$ 18GM\$
 2.5PL 3.2LIV -1.8DPR -2.6CCR 0.0HCR 2.96SCS
 0.3MFV 0.7DAB 0.2KET 1.1MAS 0.9MET 0.3RPL 8.85HTI
 AJCA 08/01/2020 9116DAUS
 GPTAT 99%R 1.1 GJUI 6.7 GJPI 99%R 9

IMPULS MONICAS MARVEL-ET 91%
 USA 116279570 GI BBR 100 JH1F
 TATTOO /A1195
 DHIA HERD # 35-57-0960 CONTROL # 1195
 2-02 305 3 22170 4.4 965 3.7 817 94DCR 2678C
 3-10 305 2 21100 4.9 1027 3.9 825 98DCR 2790C
 5-00 305 3 29270 4.7 1369 3.9 1152 93DCR 3793C
 6-06 305 3 23260 4.1 964 3.6 846 94DCR 2717C
 305 2X ME AVG 5L 21927M 1029F 833P 2750C
 PPA 311M 28F 47P / YD -356M 17F 15P
 CDCB GPTA S 11/03/2020 5RECS 88%R 18%ILE
 -437M 0.04% -13F 0.06% -3P -92CM\$ -106NM\$ -139FM\$
 -1.4PL -0.4LIV 0.8DPR 1.8CCR -0.9HCR 3.09SCS -67GM\$
 0.1MFV 0.1DAB 0.4KET -0.9MAS 0.6MET -0.1RPL 0.53HTI
 AJCA 11/03/2020 GPTAT 82%R -0.5 GJUI -4.8 GJPI 84%R -11

ISDK Q IMPULS
 JEDNK000000301592 GTHD BBR 100 JH1F 236JE3
 CDCB GPTA S 08/01/2020 32733DAUS 3340HRDS 3%RIP
 99%R -487M 0.17% 12F 19%ILE
 99%R 0.11% 6P 79CM\$ 47NM\$ -23FM\$ 100GM\$
 -0.9PL -0.7LIV 2.1DPR 2.8CCR -0.5HCR 3.07SCS
 0.3MFV -0.2DAB 0.9KET -1.3MAS 1.2MET -0.1RPL 1.30HTI
 AJCA 08/01/2020 17740DAUS
 GPTAT 99%R -1.1 GJUI -7.7 GJPI 99%R 29

HEARTWOOD BOSCO 826 {3}
 USA 118187581
 TATTOO /E826
 CDCB PTA 08/01/2020 0RECS 26%R 2%ILE
 -780M -0.06% -50F -0.02% -32P -461CM\$ -448NM\$ -419FM\$
 -4.6PL -0.1LIV 2.0DPR 2.4CCR -0.4HCR 2.96SCS -340GM\$
 0.0MFV -0.3DAB -0.3KET 0.1MAS -0.7MET -0.3RPL -1.99HTI
 AJCA 08/01/2020 PTAT 12%R -2.0 JUI -13.8 JPI 19%R-100
 SIRE: EDGINGTON SAMBO BOSCO

NEXT DAM:
 HEARTWOOD BANJO 70 {2}
 SIRE: WF/L&M LESTER BANJO-ET JPI -119 2%ILE
 4TH DAM:
 HEARTWOOD PJS DM70 {1}

LOT 2268 HEARTWOOD CYCLONE 2268 {2} USA 067652268

BORN 10/05/2015 TATTOO /D2268
 DHIA HERD # 35-25-1514 CONTROL # 2268
 FEMALE EFI 7.3% AMERICAN ID 2268/2268
 2-05 305 3 20370 5.3 1089 3.5 705 94DCR 2436C
 3-07 305 3 19630 5.3 1037 3.6 702 95DCR 2427C
 12134 666 405 PME
 305 2X ME AVG 2L 21880M 1168F 775P 2679C

2-07 85% 3-10 90%
 ST SR DF RA RW RL FA FU RH RUW UC UD TP TL RTR RTS
 40 38 43 22 41 17 31 35 44 39 36 28 30 27 34 23

PPA 1361M 105F 34P / YD 725M 61F 12P
 CDCB PTA 08/01/2020 2RECS 47%R 50%ILE
 19M 0.02% 6F -0.03% -5P 40CM\$ 44NM\$ 58FM\$
 -0.2PL 0.4LIV 1.6DPR 1.8CCR 0.3HCR 2.79SCS 80GM\$
 0.0MFV -0.1DAB -0.3KET -1.2MAS -0.5MET -0.3RPL -3.28HTI
 AJCA 08/01/2020 PTAT 38%R -0.2 JUI -0.4 JPI 36%R 10
 ST SR DF RA RW RL FA FU
 0.3 0.8 0.0 0.0 H1.1 0.9 P0.7 S0.6 0.1
 RH RUW UC UD TP TL RTR RTS
 0.2 0.4 -0.1 D0.5 W0.7 L0.9 W0.4 B0.7

DAUGHTER(S):
 HEARTWOOD DISCO 2782 {3}
 SELLING AS LOT 2782

SIRE:
 BW CYCLONE
 USA 118584212 GT80K BBR 100 JH1F 7JE1389
 CDCB GPTA S 08/01/2020 57DAUS 20HRDS 5%RIP
 91%R 333M 0.04% 24F 44%ILE
 92%R -0.02% 8P 173CM\$ 175NM\$ 179FM\$ 172GM\$
 0.9PL 0.4LIV 0.7DPR 0.5CCR 0.7HCR 2.92SCS
 0.0MFV 0.2DAB -0.2KET -1.9MAS 0.1MET 0.0RPL -2.62HTI
 AJCA 08/01/2020 30DAUS
 GPTAT 87%R -0.2 GJUI 0.0 GJPI 85%R 47

DAM:
 HEARTWOOD PJS 252 {1}
 USA 118183701
 TATTOO /K252

9-04 235 3 17040 3.8 639 3.1 520 67DCR 1738C
 10-04 305 3 23940 4.3 1030 3.5 832 85DCR 2800C
 11-04 305 3 22350 4.3 964 3.5 774 85DCR 2614C
 12-09 273 3 20530 5.5 1138 3.5 713 81DCR 2464C
 13-08 305 3 16240 4.6 752 3.6 588 89DCR 2018C
 14-08 281 3 14360 4.7 668 3.5 505 92DCR 1745C
 305 2X ME AVG 6L 19577M 919F 684P 2343C

11-07 76%
 ST SR DF RA RW RL FA FU RH RUW UC UD TP TL RTR RTS
 38 28 39 22 39 23 28 9 15 28 26 12 10 22 12 15
 CDCB PTA 08/01/2020 ORECS 13%R 5%ILE
 -420M -0.07% -35F -0.05% -26P -331CM\$ -313NM\$ -270FM\$
 -3.8PL 0.5LIV 2.5DPR 3.1CCR 0.0HCR 2.85SCS -208GM\$
 0.1MFV -0.4DAB -0.3KET -0.5MAS -1.1MET -0.5RPL -2.76HTI
 AJCA 08/01/2020 PTAT 7%R -1.3 JUI -9.6 JPI 9%R -71

FRESH: 06/05/2020
 BRED: 08/13/2020 DUE: 05/19/2021 TO
 AHLEM KWYNN RESPECT-ET
 USA 067823687 7JE1638
 CDCB GPTA S 08/01/2020 0%RIP
 78%R 169M 0.17% 44F 84%ILE
 78%R 0.04% 15P 361CM\$ 339NM\$ 294FM\$ 263GM\$
 3.0PL 0.0LIV -1.8DPR -0.3CCR 2.8HCR 2.69SCS
 0.1MFV -0.1DAB 0.1KET 0.8MAS -0.4MET 0.0RPL 1.93HTI
 AJCA 08/01/2020 ODAUS
 GPTAT 79%R 1.7 GJUI 13.1 GJPI 74%R 86
 35.9 LBS MILK ON THE SEPTEMBER TEST
 66 SCC AVERAGE

HEARTWOOD FARM BREEDER & OWNER
 COBB, WI

SUNSET CANYON MACHETE-ET
 USA 117324107 GT50K BBR 100 JH1F 1JE792
 CDCB GPTA S 08/01/2020 3343DAUS 281HRDS 3%RIP
 99%R 774M -0.11% 13F 44%ILE
 99%R -0.04% 19P 168CM\$ 175NM\$ 191FM\$ 155GM\$
 1.9PL 1.8LIV 0.5DPR 0.0CCR 1.2HCR 3.03SCS
 0.1MFV 0.1DAB 0.1KET -2.0MAS 0.1MET 0.0RPL -1.87HTI
 AJCA 08/01/2020 984DAUS
 GPTAT 99%R -0.5 GJUI -5.3 GJPI 99%R 53
 BW RENEGADE CHELSEA W515 82%
 USA 117694961 GT8K BBR 100 JH1C
 TATTOO W515/W515
 DHIA HERD # 93-52-0150 CONTROL # 468
 1-11 283 3 17060 5.7 976 3.9 661 103DCR 2288C
 305 2X ME AVG 2L 13644M 764F 535P 1852C
 PPA -989M 63F -15P / YD -1319M 56F -22P
 CDCB GPTA S 11/03/2020 1RECS 84%R 41%ILE
 -591M 0.17% 7F 0.04% -13P 18CM\$ 9NM\$ -12FM\$
 -0.1PL -0.9LIV 1.9DPR 2.1CCR 0.2HCR 2.89SCS 59GM\$
 -0.1MFV 0.2DAB -0.7KET 0.2MAS 0.2MET 0.0RPL -0.55HTI
 AJCA 11/03/2020 GPTAT 81%R -0.6 GJUI -1.5 GJPI 78%R 10

UR UNKNOWN JERSEY SIRE {0}
 UR UNKNOWN JERSEY DAM {0}

LOT 2269 HEARTWOOD MARVEL 2269 {6} USA 067652269

BORN 10/06/2015 TATTOO /D2269
 DHIA HERD # 35-25-1514 CONTROL # 2269
 FEMALE EFI 8.4% AMERICAN ID 2269/2269

1-08	305	3	18200	4.5	815	3.6	650	93DCR	2204C
2-10	305	3	17340	5.5	946	4.0	695	96DCR	2406C
4-01	305	3	19520	5.1	1003	3.6	698	93DCR	2413C
305 2X ME AVG			3L	20342M	1001F	757P			2589C

1-11	81%	3-03	81%												
ST	SR	DF	RA	RW	RL	FA	FU	RH	RUW	UC	UD	TP	TL	RTR	RTS
37	33	31	38	37	22	27	22	34	31	28	25	25	18	37	26
PPA	367M	43F	19P	/	YD	56M	25F	6P							
CDCB	PTA	08/01/2020	3RECS	58%	63%	I									
	-92M	0.06%	9F	0.01%	-2P	95CM\$	89NM\$	79FM\$							
	2.3PL	1.7LIV	-1.4DPR	-1.1CCR	-0.5HCR	2.77SCS	28GM\$								
	0.0MFV	0.4DAB	0.0KET	0.8MAS	0.0MET	-0.2RPL	3.09HTI								
AJCA	08/01/2020	PTAT	46%	R	0.4	JUI	-2.6	JPI	50%	R	13				
ST	SR	DF	RA	RW	RL	FA	FU								
0.1	0.4	0.4	H0.3	0.5	P0.2	L0.3	-0.4								
RH	RUW	UC	UD	TP	TL	RTR	RTS								
-0.2	0.2	-0.2	D0.6	W0.3	S1.1	C0.2	C0.9								

DAUGHTER(S):
 HEARTWOOD GAYLYN 2517 {6} 82%
 1-10 305 2 21534 5.0 1086 3.9 832 DHIR 2880C
 SELLING AS LOT 2517

SISTER(S):
 HEARTWOOD ASHTON 1827 {5} 81%
 2-11 305 3 16110 5.7 920 4.0 637 88DCR 2205C

SIRE:
 ALL LYNN VALENTINO MARVEL
 USA 117422971 GT50K BBR 100 JH1C 11JE1118
 CDCB GPTA S 08/01/2020 10794DAUS 391HRDS 3%RIP
 99%R 217M -0.02% 6F 51%ILE
 99%R -0.02% 3P 192CM\$ 194NM\$ 203FM\$ 128GM\$
 3.8PL 3.5LIV -1.1DPR -0.4CCR -0.8HCR 2.87SCS
 0.2MFV 0.9DAB 0.4KET -0.3MAS 0.0MET -0.4RPL 5.82HTI
 AJCA 08/01/2020 4731DAUS
 GPTAT 99%R 0.8 GJUI 8.7 GJPI 99%R 46

DAM:
 HEARTWOOD BENOIT 1572 {5}
 USA 118315216 GT8K BBR 100 JH1C
 TATTOO /H1572
 DHIA HERD # 35-25-1514 CONTROL # 1572

1-10	305	3	16430	4.8	790	3.1	502	68DCR	1731C
3-00	305	3	15990	5.4	870	3.9	625	87DCR	2163C
4-01	305	3	21590	5.5	1190	3.5	765	87DCR	2644C
5-05	305	3	18480	6.2	1141	3.7	688	85DCR	2380C
305 2X ME AVG			4L	17660M	988F	639P			2208C

4-04	73%	5-07	81%												
ST	SR	DF	RA	RW	RL	FA	FU	RH	RUW	UC	UD	TP	TL	RTR	RTS
35	36	38	27	42	10	15	26	30	35	26	15	35	27	34	30
PPA	-1919M	13F	-61P	/	YD	-1455M	14F	-44P							
CDCB	GPTA	S	11/03/2020	3RECS	82%	53%	I								
	-44M	0.07%	13F	-0.01%	-3P	56CM\$	55NM\$	57FM\$							
	0.9PL	0.0LIV	-1.7DPR	-1.8CCR	-0.1HCR	2.85SCS	3GM\$								
	-0.1MFV	-0.1DAB	-0.4KET	1.8MAS	0.0MET	-0.1RPL	1.12HTI								
AJCA	11/03/2020	GPTAT	77%	R	0.4	GJUI	5.7	GJPI	76%	R	0				

SISTER(S):
 HEARTWOOD APACHE 1729 {5} 81%
 JX HEARTWOOD GOLDA 2030 {4} 88%
 2-01 305 3 22280 6.8 1525 4.0 881 86DCR 3050C

FRESH: 11/13/2019
 BRED: 03/19/2020 DUE: 12/23/2020 TO
 RIVER VALLEY CECE CHROME-ET
 JE840003012423929 7JE5004
 CDCB GPTA S 08/01/2020 3551DAUS 508HRDS 32%RIP
 99%R 746M 0.03% 43F 91%ILE
 99%R -0.01% 25P 399CM\$ 391NM\$ 377FM\$ 369GM\$
 3.2PL -1.8LIV 0.5DPR 1.2CCR 1.2HCR 2.84SCS
 -0.2MFV 0.0DAB 0.4KET -0.7MAS -0.7MET 0.2RPL -2.84HTI
 AJCA 08/01/2020 1690DAUS
 GPTAT 99%R 2.1 GJUI 17.5 GJPI 97%R 110
 46.2 LBS MILK ON THE SEPTEMBER TEST
 27 SCC AVERAGE

HEARTWOOD FARM BREEDER & OWNER
 COBB, WI

ALL LYNN VALENTINO-ET
 USA 116279413 GT50K BBR 100 JH1C 7JE1038
 CDCB GPTA S 08/01/2020 20296DAUS 2298HRDS 5%RIP
 99%R 272M -0.09% -6F 29%ILE
 99%R -0.03% 4P 86CM\$ 92NM\$ 105FM\$ 18GM\$
 2.5PL 3.2LIV -1.8DPR -2.6CCR 0.0HCR 2.96SCS
 0.3MFV 0.7DAB 0.2KET 1.1MAS 0.9MET 0.3RPL 8.85HTI
 AJCA 08/01/2020 9116DAUS
 GPTAT 99%R 1.1 GJUI 6.7 GJPI 99%R 9

IMPULS MONICAS MARVEL-ET 91%
 USA 116279570 GI BBR 100 JH1F
 TATTOO /A1195
 DHIA HERD # 35-57-0960 CONTROL # 1195

2-02	305	3	22170	4.4	965	3.7	817	94DCR	2678C	
3-10	305	2	21100	4.9	1027	3.9	825	98DCR	2790C	
5-00	305	3	29270	4.7	1369	3.9	1152	93DCR	3793C	
6-06	305	3	23260	4.1	964	3.6	846	94DCR	2717C	
305 2X ME AVG			5L	21927M	1029F	833P			2750C	
PPA	311M	28F	47P	/	YD	-356M	17F	15P		
CDCB	GPTA	S	11/03/2020	5RECS	88%	18%	I			
	-437M	0.04%	-13F	0.06%	-3P	-92CM\$	-106NM\$	-139FM\$		
	-1.4PL	-0.4LIV	0.8DPR	1.8CCR	-0.9HCR	3.09SCS	-67GM\$			
	0.1MFV	0.1DAB	0.4KET	-0.9MAS	0.6MET	-0.1RPL	0.53HTI			
AJCA	11/03/2020	GPTAT	82%	R	-0.5	GJUI	-4.8	GJPI	84%	-11

JVB REDHOT BELINDA BENOIT
 JE840003000553690 GT50K BBR 100 JH1F 1JE691
 CDCB GPTA S 08/01/2020 43DAUS 22HRDS 0%RIP
 91%R -123M 0.03% OF 13%ILE
 91%R -0.03% -11P -65CM\$ -56NM\$ -34FM\$ -43GM\$
 0.2PL -0.4LIV 0.7DPR 0.4CCR -0.7HCR 2.86SCS
 -0.2MFV -0.2DAB -0.9KET 2.4MAS 0.0MET 0.1RPL 0.21HTI
 AJCA 08/01/2020 18DAUS
 GPTAT 84%R -0.4 GJUI -2.1 GJPI 86%R -13

HEARTWOOD KENAI 1212 {4}
 USA 118195344 GT8K BBR 100 JH1C
 TATTOO /H1212
 DHIA HERD # 35-25-1514 CONTROL # 1212

5-04	241	3	18650	5.8	1084	4.1	758	51DCR	2625C	
305 2X ME AVG			2L	12124M	653F	488P			1632C	
CDCB	GPTA	S	11/03/2020	0RECS	73%	23%	I			
	-750M	0.16%	-3F	0.07%	-13P	-57CM\$	-72NM\$	-105FM\$		
	-0.8PL	0.7LIV	-0.1DPR	-0.6CCR	-0.8HCR	3.00SCS	-69GM\$			
	-0.1MFV	0.0DAB	0.1KET	2.3MAS	0.4MET	-0.1RPL	3.21HTI			
AJCA	11/03/2020	GPTAT	78%	R	-0.3	GJUI	-0.1	GJPI	75%	-20

SIRE: DOGWOOD HILL POSEIDON KENAI GJPI -41 6%ILE

NEXT DAM:
 HEARTWOOD REBEL 1002 {3}
 SIRE: O.F. MANNIX REBEL-ET GJPI -17 11%ILE
 4TH DAM:
 HEARTWOOD PARAGON 35WUM6401 {2}

LOT 2282 JX HEARTWOOD CALYPSO 2282 {5} USA 067652282

BORN 12/08/2015
 DHIA HERD # 35-25-1514 CONTROL # 2282
 FEMALE EFI 7.8% AMERICAN ID 2282/2282

2-02	305	3	17680	4.4	782	3.5	627	93DCR	2120C
3-02	305	3	17700	4.9	873	4.0	705	97DCR	2377C
			14165		732		474	PME	
305	2X	ME	AVG	2L	19706M	924F	748P		2518C

2-05	82%	3-08	83%												
ST	SR	DF	RA	RW	RL	FA	FU	RH	RUW	UC	UD	TP	TL	RTR	RTS
37	40	40	22	37	7	34	31	42	40	22	23	32	28	36	24

PPA 483M 8F 11P / YD 1032M 31F 33P
 CDCB PTA 08/01/2020 3RECS 56%R 75%ILE
 461M -0.04% 14F -0.01% 15P 136CM\$ 132NM\$ 126FM\$
 0.3PL -1.7LIV -0.9DPR -1.2CCR -0.9HCR 2.93SCS 106GM\$
 -0.1MFV -0.4DAB -0.2KET -2.5MAS -0.7MET -0.3RPL -7.86HTI
 AJCA 08/01/2020 PTAT 48%R 0.8 JUI 11.4 JPI 49%R 29

ST	SR	DF	RA	RW	RL	FA	FU
0.0	0.1	1.2	H0.3	0.1	P0.5	S0.7	1.6
RH	RUW	UC	UD	TP	TL	RTR	RTS
2.0	1.6	-0.1	S0.6	C1.2	S0.2	C1.1	B0.5

FRESH: 02/17/2020
 BRED: 04/30/2020 DUE: 02/03/2021 TO
 RIVER VALLEY CECE CHROME-ET
 JE840003012423929 7JE5004
 CDCB GPTA S 08/01/2020 3551DAUS 508HRDS 32%RIP
 99%R 746M 0.03% 43F 91%ILE
 99%R -0.01% 25P 399CM\$ 391NM\$ 377FM\$ 369GM\$
 3.2PL -1.8LIV 0.5DPR 1.2CCR 1.2HCR 2.84SCS
 -0.2MFV 0.0DAB 0.4KET -0.7MAS -0.7MET 0.2RPL -2.84HTI
 AJCA 08/01/2020 1690DAUS
 GPTAT 99%R 2.1 GJUI 17.5 GJPI 97%R 110
 48.7 LBS MILK ON THE SEPTEMBER TEST
 62 SCC AVERAGE

SIRE:
 AHLEM PRESCOTT CALYPSO-ET
 USA 071199843 GT80K BBR 100 JH1F 7JE1350
 CDCB GPTA S 08/01/2020 3938DAUS 297HRDS 11%RIP
 99%R 787M -0.23% -13F 18%ILE
 99%R -0.07% 14P 11CM\$ 22NM\$ 49FM\$ 17GM\$
 1.1PL -2.9LIV -0.3DPR -0.2CCR -1.0HCR 2.78SCS
 -0.1MFV -0.5DAB -0.6KET -3.6MAS -1.6MET -0.7RPL -11.2HTI
 AJCA 08/01/2020 1826DAUS
 GPTAT 99%R 0.8 GJUI 9.7 GJPI 99%R 8

DAM:
 JX HEARTWOOD GOLDA 2030 {4}
 USA 067552030 GT8K BBR 100 JH1C
 TATTOO /D2030
 DHIA HERD # 35-25-1514 CONTROL # 2030

2-01	305	3	22280	6.8	1525	4.0	881	86DCR	3050C
305	2X	ME	AVG	1L	24812M	1733F	1013P		3508C

2-09 88%
 ST SR DF RA RW RL FA FU RH RUW UC UD TP TL RTR RTS
 45 32 45 18 35 18 38 45 46 45 36 38 46 15 46 25

PPA 828M 240F 80P / YD 1629M 315F 108P
 CDCB GPTA S 11/03/2020 1RECS 80%R 62%ILE
 -157M 0.14% 22F 0.07% 10P 107CM\$ 86NM\$ 37FM\$
 -0.5PL -0.5LIV -1.6DPR -2.1CCR -0.8HCR 3.09SCS 41GM\$
 -0.1MFV -0.3DAB 0.2KET -1.2MAS 0.2MET 0.0RPL -4.14HTI
 AJCA 11/03/2020 GPTAT 79%R 0.1 GJUI 5.3 GJPI 75%R 10

SISTER(S):
 HEARTWOOD BENOIT 1572 {5} 81%
 4-01 305 3 21590 5.5 1190 3.5 765 87DCR 2644C
 HEARTWOOD APACHE 1729 {5} 81%

HEARTWOOD FARM BREEDER & OWNER
 COBB, WI

DUTCH HOLLOW PRESCOTT {6}-ET
 USA 067184369 GT80K BBR 100 JH1F 7JE1173
 CDCB GPTA S 08/01/2020 2078DAUS 320HRDS 5%RIP
 99%R 858M -0.04% 32F 21%ILE
 99%R -0.02% 28P 62CM\$ 57NM\$ 48FM\$ 52GM\$
 -3.0PL -6.9LIV -1.0DPR -1.9CCR -2.6HCR 2.96SCS
 -0.2MFV -0.7DAB -0.2KET -2.3MAS -0.9MET -0.5RPL -10.0HTI
 AJCA 08/01/2020 706DAUS
 GPTAT 99%R -0.3 GJUI -3.0 GJPI 98%R 9

AHLEM HEADLINE CAROL 34265-ET 90%
 USA 069041471 GT3K BBR 100 JH1C
 TATTOO /L4265
 DHIA HERD # 93-24-0224 CONTROL # 34265
 3-00 305 3 20110 4.0 811 3.4 687 97DCR 2249C
 4-04 299 3 24550 4.0 978 3.5 855 94DCR 2750C
 5-04 305 3 24010 4.0 950 3.6 853 97DCR 2704C
 6-07 305 3 24510 3.9 958 3.4 836 95DCR 2691C
 305 2X ME AVG 5L 21807M 898F 764P 2496C
 PPA 968M -103F -20P / YD 562M -91F -20P
 CDCB GPTA S 11/03/2020 5RECS 88%R 38%ILE
 341M -0.22% -30F -0.10% -9P -28CM\$ 1NM\$ 65FM\$
 3.4PL 2.6LIV 3.7DPR 3.6CCR 1.4HCR 2.89SCS 65GM\$
 0.0MFV 0.0DAB -0.3KET -0.7MAS -0.5MET -0.3RPL -1.96HTI
 AJCA 11/03/2020 GPTAT 84%R 0.7 GJUI 1.9 GJPI 82%R 11

JX OOMSDALE TBONE GOLDA {3}-ET
 USA 067080468 GT50K BBR 88 7JE1067
 CDCB GPTA M 08/01/2020 10086DAUS 1090HRDS 4%RIP
 99%R 1109M -0.13% 25F 21%ILE
 99%R -0.05% 30P 39CM\$ 50NM\$ 71FM\$ 9GM\$
 -2.9PL -1.7LIV -2.5DPR -2.0CCR 2.7HCR 3.31SCS
 -0.1MFV -0.6DAB 0.1KET -5.7MAS -0.1MET 0.0RPL -13.5HTI
 AJCA 08/01/2020 3391DAUS
 GPTAT 99%R 0.2 GJUI -0.8 GJPI 99%R -7M

HEARTWOOD KENAI 1212 {4}
 USA 118195344 GT8K BBR 100 JH1C
 TATTOO /H1212
 DHIA HERD # 35-25-1514 CONTROL # 1212
 5-04 241 3 18650 5.8 1084 4.1 758 51DCR 2625C
 305 2X ME AVG 2L 12124M 653F 488P 1632C
 CDCB GPTA S 11/03/2020 0RECS 79%R 23%ILE
 -750M 0.16% -3F 0.07% -13P -57CM\$ -72NM\$ -105FM\$
 -0.8PL 0.7LIV -0.1DPR -0.6CCR -0.8HCR 3.00SCS -69GM\$
 -0.1MFV 0.0DAB 0.1KET 2.3MAS 0.4MET -0.1RPL 3.21HTI
 AJCA 11/03/2020 GPTAT 78%R -0.3 GJUI -0.1 GJPI 75%R -20
 SIRE: DOGWOOD HILL POSEIDON KENAI GJPI -41 6%ILE

NEXT DAM:
 HEARTWOOD REBEL 1002 {3}
 SIRE: O.F. MANNIX REBEL-ET GJPI -17 11%ILE
 4TH DAM:
 HEARTWOOD PARAGON 35WUM6401 {2}

LOT 2287 HEARTWOOD CHARLEMAGNE 2287 {4} USA 067652287

BORN 12/10/2015

DHIA HERD # 35-25-1514 CONTROL # 2287
 FEMALE EFI 8.2% AMERICAN ID 2287/2287

2-08 305 3 17460 4.8 845 3.6 631 95DCR 2182C
 3-10 305 3 18060 5.2 948 3.7 672 93DCR 2324C
 305 2X ME AVG 2L 19013M 943F 694P 2398C

3-01 79% 4-02 79%
 ST SR DF RA RW RL FA FU RH RUW UC UD TP TL RTR RTS
 58 32 22 26 46 34 19 28 17 32 36 28 39 16 29 27

PPA -252M -18F -29P / YD 318M 0F -6P
 CDCB PTA 08/01/2020 2RECS 54%R 26%ILE
 213M -0.01% 9F -0.02% 3P -58CM\$ -53NM\$ -41FM\$
 -1.5PL -1.3LIV -0.1DPR -0.3CCR -0.5HCR 3.00SCS -50GM\$
 0.0MFV 0.0DAB -0.1KET -1.3MAS 0.0MET -0.1RPL -2.45HTI
 AJCA 08/01/2020 PTAT 47%R -1.2 JUI -4.3 JPI 46%R -15
 ST SR DF RA RW RL FA FU
 1.2 0.3 -1.6 L1.1 0.4 S0.4 S0.0 0.2
 RH RUW UC UD TP TL RTR RTS
 -1.4 -1.3 -0.9 S0.4 C0.0 S0.9 W0.4 C0.9

SISTER(S):

HEARTWOOD ELMER 2048 {4} 85%
 3-00 294 3 19340 4.9 954 3.6 687 89DCR 2375C

SIRE:

DUTCH HOLLOW CHARLEMAGNE
 USA 067485146 GT80K BBR 100 JH1F 7JE1376
 CDCB GPTA S 08/01/2020 647DAUS 195HRDS 3%RIP
 99%R 1109M -0.15% 20F 25%ILE
 99%R -0.05% 30P 84CM\$ 89NM\$ 100FM\$ 24GM\$
 0.1PL -2.5LIV -1.9DPR -3.1CCR -1.0HCR 2.98SCS
 0.0MFV -0.1DAB 0.1KET -1.9MAS 0.0MET 0.0RPL -3.64HTI
 AJCA 08/01/2020 419DAUS
 GPTAT 98%R -0.4 GJUI 0.0 GJPI 96%R 19

DAM:

HEARTWOOD RENEGADE 1697 {3}
 USA 118682219
 TATTOO /H1697
 DHIA HERD # 35-25-1514 CONTROL # 1697
 2-09 238 3 11220 5.9 663 3.7 420 78DCR 1453C
 3-09 305 3 18990 6.3 1189 3.9 745 87DCR 2579C
 4-09 305 3 17810 6.1 1089 4.0 717 87DCR 2483C
 305 2X ME AVG 3L 15521M 971F 620P 2148C
 4-02 85% 5-04 87%
 ST SR DF RA RW RL FA FU RH RUW UC UD TP TL RTR RTS
 36 35 39 25 42 26 36 42 38 38 28 32 32 19 30 27
 PPA -2311M -2F -66P / YD -1955M 4F -53P
 CDCB PTA 08/01/2020 3RECS 60%R 16%ILE
 -739M 0.20% 5F 0.04% -19P -125CM\$ -128NM\$ -137FM\$
 -2.9PL -0.2LIV 1.2DPR 2.1CCR -0.1HCR 3.08SCS -71GM\$
 0.0MFV 0.0DAB -0.3KET -0.6MAS 0.0MET -0.2RPL -1.55HTI
 AJCA 08/01/2020 PTAT 35%R -1.2 JUI -8.0 JPI 50%R -33

FRESH: 09/22/2020
 SELLING OPEN

HEARTWOOD FARM BREEDER & OWNER
 COBB, WI

GOLDUST VALENTINO LAYNE-ET
 USA 117432987 GT50K BBR 100 JH1F 11JE1122
 CDCB GPTA S 08/01/2020 6539DAUS 268HRDS 3%RIP
 99%R -175M 0.03% -3F 19%ILE
 99%R -0.01% -8P 41CM\$ 42NM\$ 47FM\$ 8GM\$
 3.4PL 3.2LIV 0.4DPR -0.9CCR 0.8HCR 2.84SCS
 0.3MFV 0.3DAB 0.2KET 1.0MAS 0.3MET 0.1RPL 6.52HTI
 AJCA 08/01/2020 3721DAUS
 GPTAT 99%R -0.6 GJUI 0.8 GJPI 99%R 19

DUTCH HOLLOW PLUS CHARMAINE {6}-ET 86%
 USA 067184472 GT3K BBR 100 JH1F
 TATTOO /F472

DHIA HERD # 21-10-0357 CONTROL # 4472
 2-00 305 3 25120 4.7 1177 3.3 827 101DCR 2856C
 4-00 305 3 19270 4.9 940 3.9 749 102DCR 2545C
 305 2X ME AVG 3L 21526M 1136F 770P 2645C
 PPA 2359M 84F 87P / YD 2417M 53F 85P
 CDCB GPTA S 11/03/2020 3RECS 89%R 35%ILE
 1283M -0.20% 17F -0.04% 38P -14CM\$ -12NM\$ -7FM\$
 -3.6PL -6.2LIV -2.0DPR -3.5CCR -3.9HCR 3.10SCS -40GM\$
 -0.2MFV -0.4DAB -0.1KET -2.6MAS -0.5MET -0.1RPL -8.71HTI
 AJCA 11/03/2020 GPTAT 85%R -0.4 GJUI -3.0 GJPI 83%R 0

BW RENEGADE-ET

USA 115883929 GT50K BBR 100 JH1F 200JE60
 CDCB GPTA S 08/01/2020 9549DAUS 830HRDS 3%RIP
 99%R -545M 0.28% 31F 31%ILE
 99%R 0.09% -1P 124CM\$ 100NM\$ 47FM\$ 136GM\$
 -1.0PL -0.5LIV 1.5DPR 2.0CCR 0.8HCR 3.03SCS
 0.0MFV 0.2DAB -0.5KET 0.1MAS 0.0MET -0.2RPL 0.33HTI
 AJCA 08/01/2020 3689DAUS
 GPTAT 99%R -0.9 GJUI -8.1 GJPI 99%R 35

HEARTWOOD NICHOLAS 1138 {2}

USA 118681012
 TATTOO /H1138
 CDCB PTA 08/01/2020 0RECS 35%R 6%ILE
 -707M 0.05% -23F 0.01% -24P -291CM\$ -283NM\$ -270FM\$
 -3.5PL 0.0LIV 1.0DPR 2.1CCR -0.7HCR 3.12SCS -215GM\$
 0.0MFV -0.3DAB -0.1KET -1.3MAS 0.0MET -0.1RPL -3.82HTI
 AJCA 08/01/2020 PTAT 25%R -1.1 JUI -8.5 JPI 30%R -77
 SIRE: WETUMPKA LEMVIG NICHOLAS-ET GJPI -58 6%ILE

NEXT DAM:

HEARTWOOD PJS 973 {1}

LOT 2291 HEARTWOOD AXIS 2291 USA 067652291

BORN 12/14/2015

DHIA HERD # 35-25-1514 CONTROL # 2291
 FEMALE EFI 8.8% AMERICAN ID 2291/2291

2-02 305 3 20310 4.8 978 3.5 702 93DCR 2426C
 3-05 305 3 21440 5.2 1115 3.6 767 95DCR 2652C
 14400 695 520 PME
 305 2X ME AVG 2L 23164M 1163F 822P 2842C

2-05 81% 3-08 81%
 ST SR DF RA RW RL FA FU RH RUW UC UD TP TL RTR RTS
 40 38 38 22 41 6 34 35 33 37 12 23 28 23 24 27

PPA 2063M 85F 58P / YD 1755M 72F 52P
 CDCB PTA 08/01/2020 2RECS 56%R 70%ILE
 529M -0.05% 14F -0.02% 15P 116CM\$ 113NM\$ 110FM\$
 0.6PL -0.3LIV -2.5DPR -2.5CCR 1.0HCR 2.81SCS 42GM\$
 0.1MFV 0.1DAB 0.1KET 1.0MAS 0.9MET 0.1RPL 3.70HTI
 AJCA 08/01/2020 PTAT 49%R -0.1 JUI -0.7 JPI 48%R 19
 ST SR DF RA RW RL FA FU
 1.4 0.6 0.1 L1.5 0.6 P1.2 S0.9 0.1
 RH RUW UC UD TP TL RTR RTS
 0.2 0.4 -1.1 D0.3 W0.2 S0.4 W0.8 C0.3

DAUGHTER(S):
 HEARTWOOD PINE 2938
 SELLING AS LOT 2938

SISTER(S):
 HEARTWOOD GAYLYN 2426 {6} 84%
 2-01 305 3 16230 4.6 742 3.3 541 96DCR 1868C
 SELLING AS LOT 2426

SIRE:
 SUGAR GROVE VALENTINO AXIS
 USA 067072875 GT50K BBR 100 JH1F 7JE1274
 CDCB GPTA S 08/01/2020 2413DAUS 339HRDS 16%RIP
 99%R 1399M -0.25% 12F 53%ILE
 99%R -0.05% 39P 210CM\$ 211NM\$ 217FM\$ 57GM\$
 1.8PL 1.3LIV -5.2DPR -5.3CCR 0.9HCR 2.85SCS
 0.2MFV 0.1DAB 0.2KET 0.4MAS 1.2MET -0.1RPL 3.75HTI
 AJCA 08/01/2020 1116DAUS
 GPTAT 99%R 1.0 GJUI 4.9 GJPI 99%R 39

DAM:
 HEARTWOOD DIGNITARY 2040
 USA 067552040
 TATTOO /D2040
 DHIA HERD # 42-31-0529 CONTROL # 2040
 2-11 305 3 21240 5.2 1113 3.6 756 55DCR 2613C
 3-10 305 3 20420 5.1 1039 3.7 752 94DCR 2601C
 5-00 305 3 21070 4.8 1004 3.5 736 96DCR 2544C
 5-11 305 3 21690 4.8 1040 3.5 754 87DCR 2606C
 305 2X ME AVG 4L 20638M 1023F 733P 2535C

3-02 84% 4-05 79% 5-01 86% 6-05 90%
 ST SR DF RA RW RL FA FU RH RUW UC UD TP TL RTR RTS
 37 41 36 23 34 29 27 42 45 47 36 27 34 24 37 24
 PPA -213M 13F -18P / YD -546M 9F -20P
 CDCB PTA 08/01/2020 3RECS 63%R 19%ILE
 -540M 0.11% -4F 0.01% -17P -96CM\$ -98NM\$ -100FM\$
 -0.5PL -1.9LIV 0.6DPR 0.8CCR 1.1HCR 2.83SCS -67GM\$
 0.0MFV 0.2DAB 0.0KET 1.6MAS 0.7MET 0.3RPL 4.13HTI
 AJCA 08/01/2020 PTAT 50%R -0.9 JUI -4.6 JPI 52%R -20

SISTER(S):
 JX HEARTWOOD GANNON 1493 {3} 86%
 5-03 305 3 26100 2.8 723 3.2 835 87DCR 2315C

FRESH: 06/29/2020
 BRED: 09/10/2020 DUE: 06/16/2021 TO
 JX AHLEM FRISCO PINE {6}-ET
 USA 067823956 7JE1699
 CDCB GPTA S 08/01/2020 0%RIP
 77%R -118M 0.14% 24F 80%ILE
 77%R 0.13% 23P 369CM\$ 324NM\$ 229FM\$ 329GM\$
 4.0PL -1.6LIV 1.6DPR 2.1CCR 3.8HCR 2.93SCS
 0.0MFV 0.2DAB -0.1KET -0.8MAS 0.1MET 0.1RPL -0.51HTI
 AJCA 08/01/2020 ODAUS
 GPTAT 79%R 1.1 GJUI 12.8 GJPI 73%R 89

64.1 LBS MILK ON THE SEPTEMBER TEST
 25 SCC AVERAGE

HEARTWOOD FARM BREEDER & OWNER
 COBB, WI

ALL LYNN'S LOUIE VALENTINO-ET
 USA 116279413 GT50K BBR 100 JH1C 7JE1038
 CDCB GPTA S 08/01/2020 20296DAUS 2298HRDS 5%RIP
 99%R 272M -0.09% -6F 29%ILE
 99%R -0.03% 4P 86CM\$ 92NM\$ 105FM\$ 18GM\$
 2.5PL 3.2LIV -1.8DPR -2.6CCR 0.0HCR 2.96SCS
 0.3MFV 0.7DAB 0.2KET 1.1MAS 0.9MET 0.3RPL 8.85HTI
 AJCA 08/01/2020 9116DAUS
 GPTAT 99%R 1.1 GJUI 6.7 GJPI 99%R 9

SUGAR GROVE RESTORE ADDIE-ET 87%
 USA 067251259 GT3K BBR 100 JH1F
 DHIA HERD # 52-86-0023 CONTROL # 1259
 1-09 305 2 14340 4.2 609 3.4 488 101DCR 1649C
 2-10 278 2 18320 4.0 733 3.5 635 101DCR 2053C
 305 2X ME AVG 3L 17793M 773F 595P 1968C
 PPA 1179M -1F 20P / YD 1226M -18F 23P
 CDCB GPTA S 11/03/2020 3RECS 86%R 29%ILE
 202M -0.20% -33F -0.04% -1P -48CM\$ -41NM\$ -22FM\$
 1.9PL 2.0LIV 1.1DPR 1.8CCR 1.0HCR 2.80SCS -20GM\$
 -0.1MFV 0.0DAB 0.3KET 1.2MAS 0.6MET -0.1RPL 1.61HTI
 AJCA 11/03/2020 GPTAT 79%R -0.4 GJUI -4.1 GJPI 81%R 9

SUNSET CANYON DIGNITARY-ET
 USA 117168941 GT50K BBR 100 JH1F 7JE1150
 CDCB GPTA S 08/01/2020 3677DAUS 465HRDS 3%RIP
 99%R -25M 0.16% 32F 31%ILE
 99%R 0.06% 11P 117CM\$ 96NM\$ 51FM\$ 107GM\$
 -1.1PL -3.2LIV 0.4DPR 0.1CCR 2.2HCR 2.89SCS
 0.1MFV 0.3DAB 0.2KET 1.3MAS 1.0MET 0.5RPL 5.54HTI
 AJCA 08/01/2020 1088DAUS
 GPTAT 99%R -0.8 GJUI -9.3 GJPI 99%R 34

LEITNER FORMAL 1116 (TWIN) 80%
 USA 118183000
 TATTOO /H1116
 DHIA HERD # 35-25-1514 CONTROL # 1116
 6-00 305 3 18550 3.5 648 3.3 620 65DCR 1896C
 7-04 305 3 22950 4.4 1002 3.3 759 87DCR 2621C
 8-05 305 3 26210 4.5 1190 3.3 859 87DCR 2966C
 9-06 296 3 20250 5.1 1030 3.4 695 91DCR 2401C
 305 2X ME AVG 4L 19330M 889F 662P 2237C
 CDCB PTA 08/01/2020 ORECS 49%R 3%ILE
 -1429M 0.13% -43F 0.03% -47P -386CM\$ -382NM\$ -372FM\$
 -1.8PL -0.7LIV 0.4DPR 1.4CCR -0.2HCR 2.86SCS -323GM\$
 -0.1MFV 0.0DAB -0.1KET 2.0MAS 0.4MET 0.1RPL 2.56HTI
 AJCA 08/01/2020 PTAT 40%R -1.4 JUI -4.5 JPI 43%R -94
 SIRE: MOLLY BROOK MCKEN FORMAL-ET GJPI -44 6%ILE

NEXT DAM:
 LEITNER JANELLE
 6-06 305 3 18130 5.1 918 3.9 714 67DCR 2461C
 SIRE: ISDK FYN LEMVIG GJPI -56 6%ILE

4TH DAM:
 RON-NET LT JAN 86%
 14-09 281 3 15080 5.5 825 3.5 522 88DCR 1804C

LOT 2294 HEARTWOOD AXIS 2294 {3} USA 067652294

BORN 12/14/2015
 DHIA HERD # 35-25-1514 CONTROL # 2294
 FEMALE EFI 8.8% AMERICAN ID 2294/2294

2-02 305 3 20230 4.0 818 3.3 663 93DCR 2225C
 3-01 305 3 14620 4.3 632 3.6 522 96DCR 1735C
 18244 741 563 PME
 305 2X ME AVG 2L 19531M 817F 672P 2238C

2-05 81% 3-08 78% 4-02 86%
 ST SR DF RA RW RL FA FU RH RUW UC UD TP TL RTR RTS
 42 38 42 26 34 27 24 37 24 42 29 38 28 29 27 34

PPA 1018M -58F -15P / YD 1023M -42F -4P
 CDCB PTA 08/01/2020 3RECS 56%R 36%ILE
 544M -0.18% -13F -0.07% 4P -23CM\$ -8NM\$ 30FM\$
 1.6PL 0.8LIV -0.6DPR -0.3CCR 1.6HCR 2.81SCS -33GM\$
 0.1MFV 0.0DAB 0.0KET 0.3MAS 0.5MET -0.1RPL 1.63HTI
 AJCA 08/01/2020 PTAT 48%R -0.6 JUI -1.4 JPI 47%R 5

ST SR DF RA RW RL FA FU
 -0.9 0.1 -1.2 L0.2 0.2 P0.7 L0.2 0.1
 RH RUW UC UD TP TL RTR RTS
 -0.7 -0.2 -0.5 S0.0 W1.2 S0.6 W0.8 B0.6

DAUGHTER(S):
 HEARTWOOD CHROME 2863 {4}
 SELLING AS LOT 2863
 HEARTWOOD KNOCK-OUT 2745 {4}
 SELLING AS LOT 2745

SIRE:
 SUGAR GROVE VALENTINO AXIS
 USA 067072875 GT50K BBR 100 JH1F 71E1274
 CDCB GPTA S 08/01/2020 2413DAUS 339HRDS 16%RIP
 99%R 1399M -0.25% 12F 53%ILE
 99%R -0.05% 39P 210CM\$ 211NM\$ 217FM\$ 57GM\$
 1.8PL 1.3LIV -5.2DPR -5.3CCR 0.9HCR 2.85SCS
 0.2MFV 0.1DAB 0.2KET 0.4MAS 1.2MET -0.1RPL 3.75HTI
 AJCA 08/01/2020 1116DAUS
 GPTAT 99%R 1.0 GJUI 4.9 GJPI 99%R 39

DAM:
 HEARTWOOD DENZEL 2070 {2}
 USA 067552070
 TATTOO /D2070
 DHIA HERD # 35-25-1514 CONTROL # 2070

1-10 277 3 15310 5.3 807 3.4 526 86DCR 1817C
 2-09 305 3 20360 5.1 1035 3.6 742 90DCR 2566C
 3-09 305 3 17610 5.0 876 3.7 659 94DCR 2280C
 4-09 305 3 14920 4.8 718 3.6 543 95DCR 1878C
 305 2X ME AVG 4L 17716M 902F 649P 2244C

2-06 75% 3-07 76%
 ST SR DF RA RW RL FA FU RH RUW UC UD TP TL RTR RTS
 34 36 19 28 37 38 24 36 32 33 27 28 28 22 34 28

PPA -1076M -56F -60P / YD -882M -49F -48P
 CDCB PTA 08/01/2020 5RECS 55%R 13%ILE
 -435M -0.02% -26F -0.03% -23P -169CM\$ -156NM\$ -125FM\$
 1.5PL 0.3LIV 3.1DPR 3.8CCR 2.3HCR 2.87SCS -79GM\$
 -0.1MFV -0.1DAB -0.1KET 0.2MAS -0.1MET -0.2RPL -1.39HTI
 AJCA 08/01/2020 PTAT 45%R -2.0 JUI -7.3 JPI 43%R -19
 SELLING AS LOT 2070

SISTER(S):
 HEARTWOOD VINO 2555 {2} 76%
 1-09 305 3 12540 5.1 634 3.5 445 93DCR 1538C
 SELLING AS LOT 2555

FRESH: 01/23/2020
 BRED: 04/24/2020 DUE: 01/28/2021 TO
 RIVER VALLEY CECE CHROME-ET
 JE840003012423929 71E5004
 CDCB GPTA S 08/01/2020 3551DAUS 508HRDS 32%RIP
 99%R 746M 0.03% 43F 91%ILE
 99%R -0.01% 25P 399CM\$ 391NM\$ 377FM\$ 369GM\$
 3.2PL -1.8LIV 0.5DPR 1.2CCR 1.2HCR 2.84SCS
 -0.2MFV 0.0DAB 0.4KET -0.7MAS -0.7MET 0.2RPL -2.84HTI
 AJCA 08/01/2020 1690DAUS
 GPTAT 99%R 2.1 GJUI 17.5 GJPI 97%R 110
 69.3 LBS MILK ON THE SEPTEMBER TEST
 25 SCC AVERAGE

HEARTWOOD FARM BREEDER & OWNER
 COBB, WI

ALL LYNN'S LOUIE VALENTINO-ET
 USA 116279413 GT50K BBR 100 JH1C 71E1038
 CDCB GPTA S 08/01/2020 20296DAUS 2298HRDS 5%RIP
 99%R 272M -0.09% -6F 29%ILE
 99%R -0.03% 4P 86CM\$ 92NM\$ 105FM\$ 18GM\$
 2.5PL 3.2LIV -1.8DPR -2.6CCR 0.0HCR 2.96SCS
 0.3MFV 0.7DAB 0.2KET 1.1MAS 0.9MET 0.3RPL 8.85HTI
 AJCA 08/01/2020 9116DAUS
 GPTAT 99%R 1.1 GJUI 6.7 GJPI 99%R 9

SUGAR GROVE RESTORE ADDIE-ET 87%
 USA 067251259 GT3K BBR 100 JH1F
 DHIA HERD # 52-86-0023 CONTROL # 1259
 1-09 305 2 14340 4.2 609 3.4 488 101DCR 1649C
 2-10 278 2 18320 4.0 733 3.5 635 101DCR 2053C
 305 2X ME AVG 3L 17793M 773F 595P 1968C
 PPA 1179M -1F 20P / YD 1226M -18F 23P
 CDCB GPTA S 11/03/2020 3RECS 86%R 29%ILE
 202M -0.20% -33F -0.04% -1P -48CM\$ -41NM\$ -22FM\$
 1.9PL 2.0LIV 1.1DPR 1.8CCR 1.0HCR 2.80SCS -20GM\$
 -0.1MFV 0.0DAB 0.3KET 1.2MAS 0.6MET -0.1RPL 1.61HTI
 AJCA 11/03/2020 GPTAT 79%R -0.4 GJUI -4.1 GJPI 81%R 9

PEARLMONT RENEGADE DENZEL-ET
 USA 067104390 GT50K BBR 100 JH1F 71E1170
 CDCB GPTA S 08/01/2020 159DAUS 61HRDS 6%RIP
 96%R -301M 0.06% -1F 14%ILE
 96%R 0.05% -1P -14CM\$ -28NM\$ -58FM\$ 21GM\$
 -0.6PL -0.4LIV 1.8DPR 2.2CCR 1.9HCR 2.95SCS
 -0.2MFV 0.1DAB 0.1KET 1.0MAS 0.8MET 0.1RPL 0.66HTI
 AJCA 08/01/2020 71DAUS
 GPTAT 91%R -1.1 GJUI -5.8 GJPI 91%R 12

HEARTWOOD PJS 1365 {1} 78%
 USA 118315074
 TATTOO /H1365
 5-04 238 3 13390 3.4 450 3.4 460 85DCR 1358C
 6-04 305 3 20310 4.4 890 3.3 667 85DCR 2303C
 7-06 305 3 15710 4.2 664 3.1 480 91DCR 1655C
 305 2X ME AVG 4L 12996M 526F 442P 1421C
 CDCB PTA 08/01/2020 ORECS 34%R 4%ILE
 -598M -0.09% -48F -0.06% -35P -381CM\$ -355NM\$ -297FM\$
 -0.9PL 1.0LIV 2.6DPR 3.2CCR 2.7HCR 2.92SCS -261GM\$
 0.1MFV -0.4DAB -0.3KET -0.5MAS -1.1MET -0.5RPL -2.76HTI
 AJCA 08/01/2020 PTAT 19%R -2.1 JUI -10.8 JPI 23%R -76

NEXT DAM:
 HEARTWOOD PJS 752 {1}

LOT 2297 UR CHAIN 002297 35251514 {0} USA 067652297

BORN 12/17/2015
 FEMALE
 3-05 305 2 14624 4.3 632 3.6 522 DHIR 1735C
 11394 595 389 PME

2-05 85% 3-08 86%
 ST SR DF RA RW RL FA FU RH RUW UC UD TP TL RTR RTS
 42 27 45 18 42 36 31 34 42 44 39 21 23 19 28 18

DAUGHTER(S):
 HEARTWOOD PINE 2936 {1}
 SELLING AS LOT 2936

SIRE:
 UR UNKNOWN JERSEY SIRE {0}
 DAM:
 UR UNKNOWN JERSEY DAM {0}

FRESH: 06/29/2020
 BRED: 10/02/2020 DUE: 07/08/2021 TO
 BAR MB CRAZE CASTRO
 JE840003151584695 14JE1762
 CDCB GPTA S 08/01/2020 0%RIP
 77%R 320M 0.06% 29F 91%ILE
 78%R 0.02% 16P 404CM\$ 391NM\$ 365FM\$ 324GM\$
 5.3PL 2.2LIV -0.4DPR 0.0CCR -0.3HCR 2.88SCS
 0.1MFV 0.5DAB 0.0KET 0.4MAS 0.0MET -0.1RPL 3.91HTI
 AJCA 08/01/2020 ODAUS
 GPTAT 79%R 1.7 GJUI 13.7 GJPI 74%R 103
 46.2 LBS MILK ON THE SEPTEMBER TEST
 214 SCC AVERAGE

HEARTWOOD FARM BREEDER & OWNER
 COBB, WI

UR UNKNOWN JERSEY SIRE {0}
 UR UNKNOWN JERSEY DAM {0}
 UR UNKNOWN JERSEY SIRE {0}
 UR UNKNOWN JERSEY DAM {0}

LOT 2300 HEARTWOOD RUFUS 2300 {4} USA 067652300

BORN 12/26/2015

DHIA HERD # 35-25-1514 CONTROL # 2300
 FEMALE EFI 7.6% AMERICAN ID 2300/2300

2-03 305 3 17360 5.1 883 3.6 625 93DCR 2161C
 3-01 217 3 7270 5.7 411 4.0 292 92DCR 1011C
 15421 825 556 PME
 305 2X ME AVG 2L 15185M 806F 576P 1992C

2-04 83% 4-02 85%
 ST SR DF RA RW RL FA FU RH RUW UC UD TP TL RTR RTS
 46 42 39 26 36 34 28 42 34 38 39 29 26 19 34 28

PPA -1555M -34F -46P / YD -1495M -31F -43P
 CDCB PTA 08/01/2020 3RECS 54%R 20%ILE
 -742M 0.10% -16F 0.04% -20P -93CM\$ -96NM\$ -104FM\$
 -1.3PL -1.9LIV 2.8DPR 2.9CCR 2.1HCR 3.00SCS 6GM\$
 0.0MFV 0.0DAB 0.1KET 0.2MAS -0.1MET 0.0RPL 0.44HTI
 AJCA 08/01/2020 PTAT 42%R 0.8 JUI 6.8 JPI 45%R -12
 ST SR DF RA RW RL FA FU
 0.5 -0.4 0.4 H0.1 -0.2 P1.2 S0.5 0.6
 RH RUW UC UD TP TL RTR RTS
 1.2 -0.1 0.7 S1.1 W0.2 L0.5 W0.2 B0.5

DAUGHTER(S):
 HEARTWOOD KINGSTON 2867 {5}
 SELLING AS LOT 2867

SIRE:

AHLEM TOPEKA RUFUS
 USA 072520562 GT80K BBR 100 JH1F 11JE1213
 CDCB GPTA S 08/01/2020 1688DAUS 105HRDS 5%RIP
 99%R -737M 0.26% 18F 41%ILE
 99%R 0.12% -3P 194CM\$ 164NM\$ 97FM\$ 218GM\$
 -0.3PL -2.5LIV 1.4DPR 1.2CCR 4.4HCR 3.01SCS
 0.1MFV 0.1DAB 0.4KET -0.7MAS -0.4MET -0.1RPL 0.53HTI
 AJCA 08/01/2020 760DAUS
 GPTAT 98%R 2.1 GJUI 20.4 GJPI 97%R 47

DAM:

HEARTWOOD JARRETT 1484 {3} (TWIN)
 USA 118188050
 TATTOO /H1484
 DHIA HERD # 35-25-1514 CONTROL # 1484

2-11 305 3 11700 4.6 537 3.6 427 65DCR 1451C
 4-05 305 3 13460 5.1 683 3.8 506 87DCR 1750C
 5-05 295 3 21710 5.3 1151 3.7 799 85DCR 2763C
 6-05 305 3 19860 4.8 954 3.9 781 90DCR 2612C
 305 2X ME AVG 4L 14843M 761F 574P 1963C

3-04 78%
 ST SR DF RA RW RL FA FU RH RUW UC UD TP TL RTR RTS
 27 32 35 28 32 26 32 18 32 26 24 23 26 23

CDCB PTA 08/01/2020 ORECS 40%R 4%ILE
 -738M -0.07% -51F -0.03% -34P -372CM\$ -353NM\$ -310FM\$
 -2.6PL -1.2LIV 3.0DPR 3.4CCR -0.1HCR 3.02SCS -226GM\$
 -0.1MFV -0.1DAB -0.2KET 1.2MAS 0.2MET 0.1RPL 0.52HTI
 AJCA 08/01/2020 PTAT 33%R -0.7 JUI -5.7 JPI 35%R -76

FRESH: 01/19/2020

BRED: 04/02/2020 DUE: 01/06/2021 TO

RIVER VALLEY CECE CHROME-ET
 JE840003012423929 7JE5004
 CDCB GPTA S 08/01/2020 3551DAUS 508HRDS 32%RIP
 99%R 746M 0.03% 43F 91%ILE
 99%R -0.01% 25P 399CM\$ 391NM\$ 377FM\$ 369GM\$
 3.2PL -1.8LIV 0.5DPR 1.2CCR 1.2HCR 2.84SCS
 -0.2MFV 0.0DAB 0.4KET -0.7MAS -0.7MET 0.2RPL -2.84HTI
 AJCA 08/01/2020 1690DAUS
 GPTAT 99%R 2.1 GJUI 17.5 GJPI 97%R 110

48.7 LBS MILK ON THE SEPTEMBER TEST
 57 SCC AVERAGE

HEARTWOOD FARM BREEDER & OWNER
 COBB, WI

HEARTLAND MERCHANT TOPEKA-ET

USA 067332021 GT50K BBR 100 JH1F 7JE1169
 CDCB GPTA S 08/01/2020 12780DAUS 1484HRDS 5%RIP
 99%R -56M 0.12% 23F 15%ILE
 99%R 0.03% 5P -20CM\$ -26NM\$ -43FM\$ -94GM\$
 -1.7PL -6.5LIV -4.1DPR -4.7CCR -1.2HCR 3.22SCS
 -0.2MFV -0.4DAB 0.4KET 0.9MAS 0.2MET 0.4RPL -1.43HTI
 AJCA 08/01/2020 4775DAUS
 GPTAT 99%R 1.1 GJUI 9.1 GJPI 99%R -30

AHLEM LEGAL RUTH 37900 93%

USA 070049374 GT8K BBR 100 JH1F

TATTOO /L7900

DHIA HERD # 93-24-0224 CONTROL # 37900
 3-10 305 3 23220 4.5 1056 4.0 938 96DCR 2997C
 5-01 305 3 22650 5.0 1142 4.0 915 94DCR 3100C
 6-05 285 3 23940 4.3 1036 3.8 898 93DCR 2905C
 7-05 188 3 15200 4.4 675 3.9 591 82DCR 1902C
 305 2X ME AVG 6L 21474M 1037F 861P 2857C
 PPA 756M 91F 91P / YD -494M 27F 32P
 CDCB GPTA S 11/03/2020 5RECS 87%R 67%ILE
 -785M 0.12% -14F 0.09% -11P 126CM\$ 102NM\$ 53FM\$
 2.8PL 1.7LIV 2.8DPR 2.7CCR 3.1HCR 2.83SCS 156GM\$
 0.1MFV 0.4DAB 0.6KET 0.1MAS 0.2MET -0.2RPL 3.69HTI
 AJCA 11/03/2020 GPTAT 84%R 1.1 GJUI 13.0 GJPI 82%R 42

FOREST GLEN VD JADES JARRETT-ET

USA 112894898 GT50K BBR 100 JH1F 1JE576
 CDCB GPTA S 08/01/2020 1143DAUS 270HRDS 3%RIP
 99%R 419M -0.22% -27F 11%ILE
 99%R -0.06% 2P -138CM\$ -121NM\$ -84FM\$ -49GM\$
 -2.5PL -2.7LIV 1.4DPR 0.8CCR -1.5HCR 3.00SCS
 -0.2MFV 0.0DAB 0.0KET 2.0MAS 0.7MET 0.3RPL 1.92HTI
 AJCA 08/01/2020 558DAUS
 GPTAT 98%R 0.4 GJUI 1.6 GJPI 97%R -9

HEARTWOOD BOSCO 928 {2}

USA 118187385

TATTOO /H928

CDCB PTA 08/01/2020 ORECS 15%R 0%ILE
 -1734M 0.04% -77F -0.01% -65P -614CM\$ -593NM\$ -548FM\$
 -2.9PL -0.1LIV 3.6DPR 5.1CCR 1.3HCR 2.99SCS -432GM\$
 -0.1MFV -0.3DAB -0.4KET 0.4MAS -0.3MET -0.1RPL -2.33HTI
 AJCA 08/01/2020 PTAT 11%R -1.6 JUI -12.5 JPI 12%R-142
 SIRE: EDGINGTON SAMBO BOSCO

NEXT DAM:

HEARTWOOD PJS DM928 {1}

LOT 2312 HEARTWOOD AXIS 2312 {3} (TWIN) USA 067652312

BORN 02/17/2016
 DHIA HERD # 35-25-1514 CONTROL # 2313
 FEMALE EFI 8.3% AMERICAN ID 2312/2312

3-05 305 3 14710 5.4 792 4.0 590 93DCR 2043C
 12912 701 518 PME
 305 2X ME AVG 1L 16049M 853F 634P 2195C

2-03 80% 2-11 83% 4-00 83%
 ST SR DF RA RW RL FA FU RH RUW UC UD TP TL RTR RTS
 58 37 28 26 37 28 25 42 34 29 38 28 34 16 36 37

PPA 1956M 55F 92P / YD 1050M 35F 79P
 CDCB PTA 08/01/2018 1RECS 47%R 89%ILE
 1035M -0.08% 33F 0.02% 41P 330CM\$ 312NM\$ 276FM\$
 1.7PL 1.8LIV -2.8DPR -2.9CCR -0.5HCR 2.96SCS 199GM\$
 AJCA 08/01/2018 PTAT 45%R 0.8 JUI 8.0 JPI 41%R 94

ST SR DF RA RW RL FA FU
 1.7 0.9 0.4 L0.2 0.9 P0.7 S0.7 1.3
 RH RUW UC UD TP TL RTR RTS
 1.0 0.8 0.3 S1.2 W0.5 S0.2 W0.2 B0.5

DAUGHTER(S):
 HEARTWOOD KNOCK-OUT 2811 {4}
 SELLING AS LOT 2811

SISTER(S):
 HEARTWOOD DIMENSION 2459 {3} 82%
 2-01 305 3 15590 6.5 1006 4.2 648 94DCR 2245C

SIRE:
 SUGAR GROVE VALENTINO AXIS
 USA 067072875 GT50K BBR 100 JH1F 7JE1274
 CDCB GPTA S 08/01/2020 2413DAUS 339HRDS 16%RIP
 99%R 1399M -0.25% 12F 53%ILE
 99%R -0.05% 39P 210CM\$ 211NM\$ 217FM\$ 57GM\$
 1.8PL 1.3LIV -5.2DPR -5.3CCR 0.9HCR 2.85SCS
 0.2MFV 0.1DAB 0.2KET 0.4MAS 1.2MET -0.1RPL 3.75HTI
 AJCA 08/01/2020 1116DAUS
 GPTAT 99%R 1.0 GJUI 4.9 GJPI 99%R 39

DAM:
 HEARTWOOD LEXICON 1945 {2} (TWIN)
 USA 067531945
 TATTOO /H1945
 DHIA HERD # 35-25-1514 CONTROL # 1945

1-10 305 3 19020 5.5 1051 3.8 724 86DCR 2505C
 3-00 305 3 18830 5.6 1049 4.0 757 91DCR 2621C
 3-11 305 3 18650 5.4 1014 4.0 740 94DCR 2562C
 305 2X ME AVG 4L 17406M 980F 713P 2463C

2-03 76% 4-00 76%
 ST SR DF RA RW RL FA FU RH RUW UC UD TP TL RTR RTS
 40 39 25 16 40 30 17 26 33 32 31 15 15 22 26 30

PPA -1371M 8F -15P / YD -940M 11F -4P
 CDCB PTA 08/01/2020 4RECS 58%R 36%ILE
 -288M 0.09% 5F 0.05% 0P 4CM\$ -10NM\$ -41FM\$
 -0.4PL 0.8LIV 0.0DPR -0.3CCR -1.5HCR 2.99SCS -20GM\$
 0.0MFV 0.0DAB 0.0KET -0.1MAS -0.5MET -0.3RPL -0.53HTI
 AJCA 08/01/2020 PTAT 49%R -0.7 JUI -2.4 JPI 48%R -13

SISTER(S):
 HEARTWOOD MARVEL 2250 {2} 76%
 4-00 305 3 19710 5.6 1108 3.9 776 93DCR 2686C
 SELLING AS LOT 2250

FRESH: 07/20/2020
 BRED: 10/01/2020 DUE: 07/07/2021 TO
 BAR MB CRAZE CASTRO
 JE840003151584695 14JE1762
 CDCB GPTA S 08/01/2020 0%RIP
 77%R 320M 0.06% 29F 91%ILE
 78%R 0.02% 16P 404CM\$ 391NM\$ 365FM\$ 324GM\$
 5.3PL 2.2LIV -0.4DPR 0.0CCR -0.3HCR 2.88SCS
 0.1MFV 0.5DAB 0.0KET 0.4MAS 0.0MET -0.1RPL 3.91HTI
 AJCA 08/01/2020 ODAUS
 GPTAT 79%R 1.7 GJUI 13.7 GJPI 74%R 103

56.4 LBS MILK ON THE SEPTEMBER TEST
 141 SCC AVERAGE

HEARTWOOD FARM BREEDER & OWNER
 COBB, WI

ALL LYNNS LOUIE VALENTINO-ET
 USA 116279413 GT50K BBR 100 JH1C 7JE1038
 CDCB GPTA S 08/01/2020 20296DAUS 2298HRDS 5%RIP
 99%R 272M -0.09% -6F 29%ILE
 99%R -0.03% 4P 86CM\$ 92NM\$ 105FM\$ 18GM\$
 2.5PL 3.2LIV -1.8DPR -2.6CCR 0.0HCR 2.96SCS
 0.3MFV 0.7DAB 0.2KET 1.1MAS 0.9MET 0.3RPL 8.85HTI
 AJCA 08/01/2020 9116DAUS
 GPTAT 99%R 1.1 GJUI 6.7 GJPI 99%R 9

SUGAR GROVE RESTORE ADDIE-ET 87%
 USA 067251259 GT3K BBR 100 JH1F
 DHIA HERD # 52-86-0023 CONTROL # 1259
 1-09 305 2 14340 4.2 609 3.4 488 101DCR 1649C
 2-10 278 2 18320 4.0 733 3.5 635 101DCR 2053C
 305 2X ME AVG 3L 17793M 773F 595P 1968C
 PPA 1179M -1F 20P / YD 1226M -18F 23P
 CDCB GPTA S 11/03/2020 3RECS 86%R 29%ILE
 202M -0.20% -33F -0.04% -1P -48CM\$ -41NM\$ -22FM\$
 1.9PL 2.0LIV 1.1DPR 1.8CCR 1.0HCR 2.80SCS -20GM\$
 -0.1MFV 0.0DAB 0.3KET 1.2MAS 0.6MET -0.1RPL 1.61HTI
 AJCA 11/03/2020 GPTAT 79%R -0.4 GJUI -4.1 GJPI 81%R 9

DUTCH HOLLOW LEXICON-P
 USA 115479865 GT50K BBR 100 JH1F 1JE700
 CDCB GPTA S 08/01/2020 4261DAUS 498HRDS 3%RIP
 99%R 224M 0.00% 10F 32%ILE
 99%R 0.01% 11P 121CM\$ 110NM\$ 91FM\$ 60GM\$
 1.4PL 0.4LIV -1.0DPR -1.7CCR -1.9HCR 2.85SCS
 -0.1MFV 0.4DAB 0.3KET 0.3MAS 0.2MET -0.1RPL 1.72HTI
 AJCA 08/01/2020 1641DAUS
 GPTAT 99%R 0.7 GJUI 4.0 GJPI 99%R 29

HEARTWOOD PJS 1518 {1} 85%
 USA 118315814
 TATTOO /H1518
 4-07 305 3 24780 4.7 1163 3.5 862 86DCR 2979C
 5-07 305 3 22810 4.7 1069 3.6 815 85DCR 2818C
 6-09 267 3 18290 3.8 694 3.7 668 86DCR 2039C
 7-09 206 3 13880 3.8 530 3.7 511 87DCR 1558C
 305 2X ME AVG 4L 20175M 888F 729P 2394C
 CDCB PTA 08/01/2020 ORECS 35%R 10%ILE
 -87M 0.00% -4F 0.01% -1P -199CM\$ -200NM\$ -204FM\$
 -5.3PL 0.7LIV 1.3DPR 1.5CCR -0.8HCR 3.06SCS -139GM\$
 0.1MFV -0.4DAB -0.3KET -0.5MAS -1.1MET -0.5RPL -2.76HTI
 AJCA 08/01/2020 PTAT 20%R -1.8 JUI -14.3 JPI 23%R -55

LOT 2318 HEARTWOOD KYLER 2318 {3} USA 067652318

BORN 02/27/2016

DHIA HERD # 35-25-1514 CONTROL # 2318
 FEMALE EFI 6.8% AMERICAN ID 2318/2318

2-00 305 3 13900 5.6 781 3.8 532 93DCR 1841C
 3-00 305 3 16480 5.7 942 4.0 664 96DCR 2299C
 13756 692 511 PME
 305 2X ME AVG 2L 17288M 983F 686P 2373C

2-02 81% 3-05 83%
 ST SR DF RA RW RL FA FU RH RUW UC UD TP TL RTR RTS
 33 32 34 21 33 24 33 29 31 36 33 28 27 24 20 23

PPA -1880M -41F -41P / YD -1883M -47F -49P
 CDCB PTA 08/01/2020 3RECS 52%R 18%ILE
 -942M 0.10% -26F 0.04% -27P -104CM\$ -109NM\$ -119FM\$
 1.7PL 1.2LIV 2.2DPR 2.8CCR -0.1HCR 2.83SCS -57GM\$
 0.1MFV 0.1DAB -0.2KET 2.2MAS 0.0MET 0.1RPL 5.10HTI
 AJCA 08/01/2020 PTAT 43%R -0.1 JUI -2.2 JPI 41%R -20
 ST SR DF RA RW RL FA FU
 0.0 -0.4 -0.7 L0.0 0.2 P0.5 S0.7 -0.4
 RH RUW UC UD TP TL RTR RTS
 -0.9 -1.4 -0.2 S1.0 W1.1 S0.1 W1.2 B0.2

DAUGHTER(S):
 HEARTWOOD DASHIELL 2889 {4}
 SELLING AS LOT 2889
 HEARTWOOD DISCO 2758 {4}
 SELLING AS LOT 2758

SISTER(S):
 HEARTWOOD HICKORY 1430 {3} 87%
 5-01 305 3 19550 4.2 826 3.5 682 87DCR 2266C

SIRE:
 BAR MB HILARIO KYLER
 USA 067248721 GT80K BBR 100 JH1F 111E1221
 CDCB GPTA S 08/01/2020 225DAUS 48HRDS 6%RIP
 96%R -21M 0.11% 23F 86%ILE
 96%R 0.04% 7P 360CM\$ 342NM\$ 307FM\$ 309GM\$
 4.4PL 1.6LIV 0.7DPR -0.2CCR 1.2HCR 2.75SCS
 0.2MFV 0.4DAB -0.1KET 3.4MAS 0.4MET 0.3RPL 9.95HTI
 AJCA 08/01/2020 120DAUS
 GPTAT 94%R 1.5 GJUI 15.4 GJPI 91%R 80

DAM:
 HEARTWOOD ACHIEVER 1184 {2}
 USA 118315319
 TATTOO /H1184
 DHIA HERD # 35-25-1514 CONTROL # 1184
 5-09 305 3 25310 4.3 1076 3.4 848 80DCR 2893C
 6-08 295 3 16100 5.8 932 3.8 611 87DCR 2114C
 7-11 305 3 20020 4.1 824 3.4 679 88DCR 2258C
 305 2X ME AVG 4L 14831M 717F 528P 1802C
 6-03 88%
 ST SR DF RA RW RL FA FU RH RUW UC UD TP TL RTR RTS
 38 42 48 22 38 28 32 39 37 33 28 19 28 24
 CDCB PTA 08/01/2020 ORECS 35%R 0%ILE
 -1821M 0.03% -82F -0.01% -68P -684CM\$ -663NM\$ -616FM\$
 -2.6PL 0.8LIV 2.0DPR 2.7CCR -1.4HCR 2.98SCS -551GM\$
 0.0MFV -0.3DAB -0.2KET 0.9MAS -0.3MET -0.1RPL -0.21HTI
 AJCA 08/01/2020 PTAT 26%R -1.8 JUI -15.6 JPI 27%R-171
 SISTER(S):
 HEARTWOOD JARRETT 1490 {2} 82%
 5-06 305 3 21070 3.4 718 3.5 735 87DCR 2170C

FRESH: 03/10/2020
 BRED: 05/21/2020 DUE: 02/24/2021 TO
 RIVER VALLEY CECE CHROME-ET
 JE840003012423929 7JE5004
 CDCB GPTA S 08/01/2020 3551DAUS 508HRDS 32%RIP
 99%R 746M 0.03% 43F 91%ILE
 99%R -0.01% 25P 399CM\$ 391NM\$ 377FM\$ 369GM\$
 3.2PL -1.8LIV 0.5DPR 1.2CCR 1.2HCR 2.84SCS
 -0.2MFV 0.0DAB 0.4KET -0.7MAS -0.7MET 0.2RPL -2.84HTI
 AJCA 08/01/2020 1690DAUS
 GPTAT 99%R 2.1 GJUI 17.5 GJPI 97%R 110
 48.7 LBS MILK ON THE SEPTEMBER TEST
 23 SCC AVERAGE

HEARTWOOD FARM BREEDER & OWNER
 COBB, WI

CAL-MART RENEGADE HILARIO-ET
 USA 117542312 GT50K BBR 100 JH1F 29JE3791
 CDCB GPTA S 08/01/2020 695DAUS 102HRDS 3%RIP
 99%R -573M 0.29% 32F 32%ILE
 99%R 0.10% 0P 134CM\$ 106NM\$ 46FM\$ 56GM\$
 0.4PL -0.4LIV -1.1DPR -2.8CCR -2.6HCR 3.02SCS
 0.0MFV 0.4DAB -0.2KET 1.0MAS -0.1MET 0.1RPL 3.34HTI
 AJCA 08/01/2020 247DAUS
 GPTAT 98%R -0.4 GJUI -4.3 GJPI 97%R 16
 YOSEMITE VALENTINO KOKOMOO 25143-ET 95%
 JE840003009261991 GT6K BBR 100 JH1C
 TATTOO /P5143
 DHIA HERD # 74-95-4513 CONTROL # 25143
 3-02 305 3 19330 5.4 1045 3.9 748 99DCR 2589C
 4-03 305 2 14930 4.7 698 3.8 560 102DCR 1894C
 5-07 230 3 17450 5.3 929 3.7 649 77DCR 2245C
 6-04 301 2 14690 5.2 763 3.7 539 96DCR 1864C
 305 2X ME AVG 5L 18844M 990F 712P 2451C
 PPA -2416M -49F -69P / YD -895M -8F -25P
 CDCB GPTA S 11/03/2020 5RECS 88%R 90%ILE
 -490M 0.10% -2F 0.04% -10P 227CM\$ 215NM\$ 192FM\$
 4.4PL 3.5LIV -0.1DPR -0.6CCR 0.4HCR 2.79SCS 175GM\$
 0.2MFV 0.2DAB 0.2KET 4.0MAS 0.5MET 0.2RPL 10.43HTI
 AJCA 11/03/2020 GPTAT 84%R 1.8 GJUI 21.7 GJPI 82%R 48

MARAH DELIGHT ACHIEVER-ET
 USA 114386830
 PA -2285M -59F -63P
 -462CM\$ -472NM\$ -493FM\$
 -1.4PL 1.7DPR 2.2CCR -2.5HCR 2.96SCS
 PA TYPE -1.1 JPI 37%R -131

HEARTWOOD PJS 975 {1}
 USA 118315065
 TATTOO /E975
 CDCB PTA 08/01/2020 ORECS 32%R 0%ILE
 -1057M -0.08% -67F -0.04% -47P -585CM\$ -559NM\$ -505FM\$
 -3.1PL 0.3LIV 1.7DPR 2.5CCR -0.2HCR 3.02SCS -459GM\$
 0.0MFV -0.3DAB -0.3KET 0.4MAS -0.7MET -0.3RPL -1.47HTI
 AJCA 08/01/2020 PTAT 14%R -1.9 JUI -17.6 JPI 24%R-138
 NEXT DAM:
 HEARTWOOD KENT 107 {2}
 SIRE: GREENWOOD SKYLINE KENT-ET GJPI -116 3%ILE
 4TH DAM:
 HEARTWOOD PJS DM107 {1}

LOT 2324 HEARTWOOD IRON MAN 2324 {3} USA 067652324

BORN 03/04/2016

DHIA HERD # 35-25-1514 CONTROL # 2324
 FEMALE EFI 7.1% AMERICAN ID 2324/2324

2-05 299 3 14270 5.2 746 3.8 544 94DCR 1882C
 3-05 305 3 17520 5.6 978 3.8 667 93DCR 2308C
 13156 714 488 PME
 305 2X ME AVG 2L 18462M 980F 690P 2387C

2-10 76% 3-05 80% 3-11 80%
 ST SR DF RA RW RL FA FU RH RUW UC UD TP TL RTR RTS
 39 29 36 27 34 34 26 38 22 21 27 24 26 15 28 26

PPA -135M 9F -2P / YD -215M 6F -1P
 CDCB PTA 08/01/2020 2RECS 51%R 33%ILE
 -221M 0.05% 0F 0.02% -3P -13CM\$ -23NM\$ -42FM\$
 -0.4PL 0.4LIV 2.5DPR 2.5CCR -0.7HCR 2.81SCS 30GM\$
 0.0MFV -0.2DAB 0.2KET 0.7MAS 0.4MET 0.1RPL 0.76HTI
 AJCA 08/01/2020 PTAT 45%R -1.0 JUI -12.1 JPI 40%R 17
 ST SR DF RA RW RL FA FU
 -0.4 -0.7 -0.9 L0.5 -0.9 S0.5 L0.5 -2.0
 RH RUW UC UD TP TL RTR RTS
 -1.5 -1.8 -0.2 D1.3 W2.1 S0.5 W2.2 C0.5

DAUGHTER(S):

HEARTWOOD DASHIELL 2946 {4}
 SELLING AS LOT 2946
 HEARTWOOD DISCO 2686 {4}
 PROJECTED TO 14,677M, 698F, 487P ME AT 1-10
 SELLING AS LOT 2686

SIRE:

DP IRON MAN-ET
 USA 067511924 GT80K BBR 100 JH1F 7JE1421
 CDCB GPTA S 08/01/2020 71DAUS 51HRDS 10%RIP
 92%R 163M 0.14% 37F 75%ILE
 93%R 0.06% 19P 333CM\$ 303NM\$ 243FM\$ 316GM\$
 1.9PL -0.3LIV 2.4DPR 2.1CCR -2.2HCR 2.67SCS
 0.0MFV -0.1DAB 0.6KET 0.7MAS 0.9MET 0.3RPL 2.01HTI
 AJCA 08/01/2020 30DAUS
 GPTAT 87%R 0.2 GJUI -1.5 GJPI 86%R 91

DAM:

HEARTWOOD NEVILLE 1383 {2}
 USA 118191135
 TATTOO /H1383
 DHIA HERD # 35-25-1514 CONTROL # 1383
 4-00 305 3 22140 3.9 870 3.7 830 76DCR 2547C
 5-02 305 3 19330 5.5 1055 3.8 730 87DCR 2526C
 6-03 305 3 25700 4.1 1051 3.7 951 85DCR 3003C
 7-03 305 3 19930 5.3 1053 3.8 759 91DCR 2626C
 305 2X ME AVG 4L 19163M 917F 740P 2426C

7-00 81%
 ST SR DF RA RW RL FA FU RH RUW UC UD TP TL RTR RTS
 34 42 32 36 26 34 35 33 29 23 27 20 38 26 33 30

CDCB PTA 08/01/2020 ORECS 35%R 5%ILE
 -664M -0.01% -35F -0.01% -26P -327CM\$ -318NM\$ -299FM\$
 -2.7PL 1.2LIV 2.4DPR 2.9CCR 0.7HCR 2.93SCS -228GM\$
 0.0MFV -0.2DAB -0.3KET 0.7MAS -0.2MET -0.1RPL -0.20HTI
 AJCA 08/01/2020 PTAT 29%R -1.9 JUI -17.0 JPI 29%R -62

FRESH: 07/24/2020

BRED: 10/15/2020 DUE: 07/21/2021 TO

YOSEMITE JLS KWYNN ROWAN-ET
 JE840003131274492 7JE1760
 CDCB GPTA S 08/01/2020 0%RIP
 77%R 165M 0.11% 32F 94%ILE
 77%R 0.10% 28P 467CM\$ 427NM\$ 342FM\$ 396GM\$
 4.9PL 2.1LIV 1.2DPR 2.1CCR 1.9HCR 2.87SCS
 0.2MFV 0.1DAB 0.1KET 0.6MAS 0.2MET -0.1RPL 3.63HTI
 AJCA 08/01/2020 ODAUS
 GPTAT 79%R 1.0 GJUI 10.3 GJPI 73%R 117

53.9 LBS MILK ON THE SEPTEMBER TEST
 141 SCC AVERAGE

HEARTWOOD FARM BREEDER & OWNER
 COBB, WI

DP FRONTRUNNER-ET

USA 067431362 GT50K BBR 100 JH1F 200JE514
 CDCB GPTA S 08/01/2020 2147DAUS 526HRDS 4%RIP
 99%R -684M 0.18% 5F 27%ILE
 99%R 0.04% -17P 98CM\$ 90NM\$ 73FM\$ 144GM\$
 1.1PL 2.1LIV 3.3DPR 1.4CCR -1.8HCR 2.87SCS
 0.1MFV -0.1DAB 0.2KET 1.3MAS 0.6MET 0.5RPL 3.58HTI
 AJCA 08/01/2020 1015DAUS
 GPTAT 98%R 0.8 GJUI 4.8 GJPI 97%R 17

DP IMPULS IRENE 638

USA 067081638 GT8K BBR 100 JH1F 90%
 TATTOO /D638
 DHIA HERD # 92-20-7001 CONTROL # 638
 2-01 305 2 14600 5.3 772 3.9 573 104DCR 1983C
 3-03 305 2 18520 5.0 924 3.8 712 104DCR 2464C
 4-09 305 2 18910 5.8 1092 3.9 729 104DCR 2523C
 305 2X ME AVG 3L 18678M 989F 727P 2512C
 PPA 1087M 109F 78P / YD 513M 57F 52P
 CDCB GPTA S 11/03/2020 3RECS 88%R 66%ILE
 -279M 0.05% -3F 0.09% 9P 129CM\$ 99NM\$ 34FM\$
 1.1PL -0.9LIV 2.4DPR 3.6CCR -0.2HCR 2.89SCS 152GM\$
 0.2MFV 0.0DAB 0.6KET 0.0MAS 0.9MET 0.1RPL 3.12HTI
 AJCA 11/03/2020 GPTAT 84%R -0.2 GJUI 1.2 GJPI 83%R 46

DUTCH HOLLOW NEVILLE-ET

USA 115065617 GT50K BBR 100 JH1F 1JE679
 CDCB GPTA S 08/01/2020 74DAUS 39HRDS 5%RIP
 93%R -35M -0.01% -4F 13%ILE
 93%R 0.02% 2P -38CM\$ -44NM\$ -55FM\$ -24GM\$
 -0.2PL 1.3LIV 1.2DPR 1.4CCR 0.1HCR 2.97SCS
 0.0MFV -0.1DAB -0.2KET 1.9MAS 0.8MET 0.3RPL 3.07HTI
 AJCA 08/01/2020 35DAUS
 GPTAT 87%R -1.4 GJUI -12.6 GJPI 87%R -3

HEARTWOOD PJS 296 {1}

USA 200464060
 TATTOO /H296
 CDCB PTA 08/01/2020 ORECS 15%R 0%ILE
 -1198M -0.04% -67F -0.04% -51P -596CM\$ -574NM\$ -524FM\$
 -5.2PL 1.1LIV 3.7DPR 4.3CCR 1.4HCR 2.90SCS -411GM\$
 0.1MFV -0.4DAB -0.3KET -0.5MAS -1.1MET -0.5RPL -2.76HTI
 AJCA 08/01/2020 PTAT 5%R -2.3 JUI -18.7 JPI 9%R-123

LOT 2325 JX HEARTWOOD SHAGGY 2325 {6} USA 067652325

BORN 03/05/2016
 DHIA HERD # 35-25-1514 CONTROL # 2325
 FEMALE EFI 8.8% AMERICAN ID 2325/2325

HEARTWOOD FARM BREEDER & OWNER
 COBB, WI

2-09 305 3 16230 5.1 826 3.5 573 96DCR 1980C
 14946 734 471 PME
 305 2X ME AVG 1L 17535M 896F 631P 2182C
 PPA 53M 29F -24P / YD 35M 23F -21P
 CDCB PTA 08/01/2020 2RECS 54%R 33%ILE
 -18M 0.01% 1F -0.02% -5P -26CM\$ -21NM\$ -7FM\$
 0.5PL -0.1LIV -1.5DPR -0.6CCR 2.0HCR 2.93SCS -52GM\$
 0.1MFV 0.0DAB -0.1KET -1.2MAS 0.4MET 0.0RPL -1.08HTI
 PA TYPE 0.2 JUI JPI 36%R 0
 ST SR DF RA RW RL FA FU
 0.1 0.1 -0.5 L1.1 -0.6 S0.1 L0.7 0.4
 RH RUW UC UD TP TL RTR RTS
 0.4 -0.7 -0.4 S0.7 C0.1 L0.4

ALL LYNN'S VALENTINO IRWIN-ET
 USA 117423084 GT50K BBR 100 JH1C 7JE1163
 CDCB GPTA S 08/01/2020 4213DAUS 811HRDS 6%RIP
 99%R -68M -0.01% -6F 19%ILE
 99%R -0.01% -4P 35CM\$ 36NM\$ 41FM\$ -35GM\$
 2.6PL 0.6LIV -2.5DPR -2.3CCR 1.5HCR 2.93SCS
 0.2MFV 0.1DAB 0.0KET 1.3MAS -0.2MET 0.4RPL 4.90HTI
 AJCA 08/01/2020 2435DAUS
 GPTAT 99%R 1.0 GJUI 12.3 GJPI 99%R 6
 SR LEGAL VELMA-P 88%
 USA 117427949 GT8K BBR 100 JH1C
 TATTOO /R70
 DHIA HERD # 23-20-0326 CONTROL # 416
 2-00 303 2 15820 3.9 616 3.6 577 96DCR 1787C
 3-00 305 2 17690 4.0 712 3.6 644 98DCR 2034C
 4-01 236 2 14020 3.9 544 3.5 497 94DCR 1560C
 305 2X ME AVG 3L 18631M 726F 675P 2099C
 PPA -1075M -114F -35P / YD -710M -90F -24P
 CDCB GPTA S 11/03/2020 3RECS 86%R 13%ILE
 -197M -0.17% -46F -0.01% -10P -156CM\$ -152NM\$ -143FM\$
 1.5PL -0.6LIV 0.2DPR -0.2CCR -0.2HCR 2.85SCS -136GM\$
 -0.1MFV 0.1DAB 0.5KET 0.9MAS 0.6MET 0.1RPL 1.92HTI
 AJCA 11/03/2020 GPTAT 84%R 0.1 GJUI 3.3 GJPI 81%R -24

FRESH: 03/30/2020
 BRED: 08/27/2020 DUE: 06/02/2021 TO
 YOSEMITE JLS KWYNN ROWAN-ET
 JE840003131274492 7JE1760
 CDCB GPTA S 08/01/2020 0%RIP
 77%R 165M 0.11% 32F 94%ILE
 77%R 0.10% 28P 467CM\$ 427NM\$ 342FM\$ 396GM\$
 4.9PL 2.1LIV 1.2DPR 2.1CCR 1.9HCR 2.87SCS
 0.2MFV 0.1DAB 0.1KET 0.6MAS 0.2MET -0.1RPL 3.63HTI
 AJCA 08/01/2020 ODAUS
 GPTAT 79%R 1.0 GJUI 10.3 GJPI 73%R 117
 53.9 LBS MILK ON THE SEPTEMBER TEST
 50 SCC AVERAGE

CDF VICEROY-ET
 JE840003002447507 GT50K BBR 100 JH1F 11JE1179
 CDCB GPTA S 08/01/2020 4587DAUS 203HRDS 37%RIP
 99%R 893M 0.00% 43F 94%ILE
 99%R 0.03% 40P 449CM\$ 430NM\$ 387FM\$ 418GM\$
 4.0PL 1.0LIV 1.6DPR 3.9CCR 4.3HCR 3.11SCS
 0.1MFV 0.3DAB -0.3KET -3.0MAS 1.2MET -0.2RPL -2.95HTI
 AJCA 08/01/2020 2199DAUS
 GPTAT 99%R 0.5 GJUI 3.0 GJPI 97%R 114

SISTER(S):
 JX HEARTWOOD AVON 2462 {3} 83%
 1-11 305 3 15930 5.1 811 3.7 584 95DCR 2020C
 SELLING AS LOT 2462

JX HEARTWOOD GOLDA 1866 {4} 82%
 USA 118684088
 TATTOO /H1866

SIRE:
 SR IRWIN SHAGGY-P
 USA 118726582 GT80K BBR 100 JH1F 7JE1424
 CDCB GPTA S 08/01/2020 702DAUS 140HRDS 10%RIP
 98%R 101M -0.03% -2F 21%ILE
 98%R 0.01% 5P 64CM\$ 55NM\$ 41FM\$ -32GM\$
 2.0PL -0.1LIV -3.2DPR -2.9CCR 0.9HCR 2.75SCS
 0.1MFV 0.1DAB 0.0KET 0.5MAS 0.3MET 0.0RPL 2.43HTI
 AJCA 08/01/2020 192DAUS
 GPTAT 95%R 0.6 GJUI 10.1 GJPI 94%R 17

DHIA HERD # 35-25-1514 CONTROL # 1866
 2-00 305 3 14020 6.0 839 4.1 575 86DCR 1991C
 3-00 305 3 16230 4.6 742 4.1 658 84DCR 2104C
 4-04 302 3 18860 5.3 994 4.2 789 88DCR 2689C
 305 2X ME AVG 3L 16717M 892F 699P 2346C
 PPA -1883M -41F -36P / YD -1100M -54F -33P
 CDCB PTA 08/01/2020 3RECS 60%R 7%ILE
 -203M -0.05% -21F -0.02% -11P -286CM\$ -276NM\$ -257FM\$
 -3.1PL -1.3LIV -0.3DPR -0.3CCR 1.2HCR 3.08SCS -245GM\$
 -0.1MFV -0.4DAB 0.0KET -2.7MAS 0.0MET 0.0RPL -7.53HTI
 AJCA 08/01/2020 PTAT 49%R -0.8 JUI -10.4 JPI 51%R -74
 SIRE: JX OOMSDALE TBONE GOLDA {3}-ET GJPI -7 21%ILE

DAM:
 JX HEARTWOOD VICEROY 2096 {5}
 USA 067552096
 DHIA HERD # 35-25-1514 CONTROL # 2096
 1-10 305 3 11110 5.7 636 3.9 429 88DCR 1484C
 2-09 240 3 5970 6.2 372 3.8 229 83DCR 792C
 305 2X ME AVG 2L 10352M 618F 407P 1408C

SISTER(S):
 JX HEARTWOOD GOLDA 1992 {4} 80%
 1-11 305 3 25550 3.8 973 3.4 875 83DCR 2769C

2-03 78%
 ST SR DF RA RW RL FA FU RH RUW UC UD TP TL RTR RTS
 27 25 28 26 35 22 22 27 32 30 26 25 25 22 36 38
 PPA -4826M -191F -165P / YD -3197M -122F -112P
 CDCB PTA 08/01/2020 2RECS 60%R 22%ILE
 -136M 0.01% -5F -0.01% -7P -85CM\$ -79NM\$ -65FM\$
 -0.1PL -0.1LIV 1.2DPR 2.5CCR 3.1HCR 3.10SCS -38GM\$
 0.0MFV 0.0DAB -0.2KET -2.9MAS 0.6MET -0.1RPL -5.16HTI
 AJCA 08/01/2020 PTAT 48%R -0.2 JUI -5.8 JPI 50%R -17

NEXT DAM:
 HEARTWOOD PEKIN 1634 {4} (TWIN)
 1-09 305 3 11040 4.7 523 3.5 389 66DCR 1344C
 SIRE: SUNSET CANYON PEKIN-ET GJPI -79 3%ILE
 4TH DAM:
 HEARTWOOD MANHATTEN 1121 {3}

LOT 2326 HEARTWOOD ATTACK 2326 {5} USA 067652326

BORN 03/06/2016

DHIA HERD # 35-25-1514 CONTROL # 2326
 FEMALE EFI 8.3% AMERICAN ID 2326/2326

1-11 305 3 16790 5.4 901 3.8 643 94DCR 2225C
 3-00 305 3 16040 5.6 898 4.2 668 96DCR 2314C
 13877 715 533 PME
 305 2X ME AVG 2L 18694M 1026F 754P 2611C

2-02 82% 3-05 83%
 ST SR DF RA RW RL FA FU RH RUW UC UD TP TL RTR RTS
 37 34 37 25 37 26 41 38 34 39 40 17 29 25 26 42

PPA -800M 27F 10P / YD -492M 43F 14P
 CDCB PTA 08/01/2020 3RECS 56%R 46%ILE
 -158M 0.14% 22F 0.06% 7P 46CM\$ 28NM\$ -12FM\$
 -1.0PL -1.5LIV -2.4DPR -1.9CCR 0.4HCR 3.05SCS -22GM\$
 0.0MFV -0.1DAB 0.0KET -0.9MAS -0.5MET 0.1RPL -2.13HTI
 AJCA 08/01/2020 PTAT 48%R -0.1 JUI -3.1 JPI 45%R 2
 ST SR DF RA RW RL FA FU
 -0.2 -0.1 0.6 L0.5 -0.3 S0.7 L0.7 -1.1
 RH RUW UC UD TP TL RTR RTS
 0.5 0.6 0.4 D1.7 W0.7 L0.5 W1.3 B0.9

SISTER(S):

HEARTWOOD LEMONHEAD 2476 {5} 78%
 1-10 305 3 13330 5.9 785 4.1 548 95DCR 1898C
 SELLING AS LOT 2476

SIRE:

GABYS VOLCANO ATTACK-ET
 USA 118458944 GT99K BBR 100 JH1F 151JE27
 CDCB GPTA S 08/01/2020 369DAUS 50HRDS 6%RIP
 97%R 941M 0.07% 62F 41%ILE
 97%R 0.02% 39P 177CM\$ 164NM\$ 132FM\$ 60GM\$
 -3.7PL -4.4LIV -5.0DPR -4.9CCR 0.2HCR 3.20SCS
 0.1MFV 0.0DAB 0.2KET -1.7MAS -0.5MET 0.3RPL -1.70HTI
 AJCA 08/01/2020 250DAUS
 GPTAT 97%R -0.2 GJUI -4.7 GJPI 93%R 36

DAM:

HEARTWOOD RAINIER 2114 {4}
 USA 067552114
 DHIA HERD # 35-25-1514 CONTROL # 2114
 1-09 305 3 12790 6.2 794 4.2 540 88DCR 1871C
 2-10 262 3 12350 5.8 720 4.0 498 88DCR 1724C
 3-09 264 3 14360 5.4 770 4.1 585 92DCR 2026C
 4-10 305 3 15400 5.8 890 4.2 647 96DCR 2241C
 14051 862 577 PME
 305 2X ME AVG 4L 14998M 882F 630P 2184C

2-02 81% 3-04 86%
 ST SR DF RA RW RL FA FU RH RUW UC UD TP TL RTR RTS
 38 36 41 26 38 34 26 38 35 32 34 28 23 17 31 28

PPA -2585M -37F -48P / YD -2162M -26F -43P
 CDCB PTA 08/01/2020 5RECS 61%R 17%ILE
 -1093M 0.17% -18F 0.07% -25P -106CM\$ -118NM\$ -144FM\$
 1.2PL 1.4LIV 0.3DPR 0.7CCR 0.7HCR 3.03SCS -107GM\$
 0.0MFV -0.2DAB -0.3KET 0.0MAS -0.5MET -0.2RPL -1.58HTI
 AJCA 08/01/2020 PTAT 49%R -0.2 JUI -1.2 JPI 46%R -40
 SELLING AS LOT 2114

FRESH: 03/11/2020

BRED: 10/14/2020 DUE: 07/20/2021 TO

YOSEMITE JLS KWYNN ROWAN-ET
 JE840003131274492 7JE1760
 CDCB GPTA S 08/01/2020 0%RIP
 77%R 165M 0.11% 32F 94%ILE
 77%R 0.10% 28P 467CM\$ 427NM\$ 342FM\$ 396GM\$
 4.9PL 2.1LIV 1.2DPR 2.1CCR 1.9HCR 2.87SCS
 0.2MFV 0.1DAB 0.1KET 0.6MAS 0.2MET -0.1RPL 3.63HTI
 AJCA 08/01/2020 ODAUS
 GPTAT 79%R 1.0 GJUI 10.3 GJPI 73%R 117

56.4 LBS MILK ON THE SEPTEMBER TEST
 27 SCC AVERAGE

HEARTWOOD FARM BREEDER & OWNER
 COBB, WI

ALL LYNNS LEGAL VOLCANO-ET

USA 117222807 GT50K BBR 100 JH1F 29JE3762
 CDCB GPTA S 08/01/2020 7306DAUS 494HRDS 5%RIP
 99%R 1114M -0.12% 27F 51%ILE
 99%R -0.06% 28P 191CM\$ 197NM\$ 213FM\$ 113GM\$
 0.9PL -1.2LIV -3.3DPR -1.4CCR 2.6HCR 2.90SCS
 0.2MFV 0.3DAB 0.9KET -1.6MAS -0.6MET -0.2RPL 1.37HTI
 AJCA 08/01/2020 1978DAUS
 GPTAT 99%R 0.6 GJUI 2.9 GJPI 99%R 58

GABYS CHAMP ADRIENNE-ET

USA 117535206 GT50K BBR 100 JH1F 80%
 TATTOO G1953/G1953
 DHIA HERD # 33-87-0722 CONTROL # 1953
 2-03 268 3 10580 4.6 487 3.6 379 97DCR 1304C
 3-02 290 3 16490 4.7 767 3.6 590 102DCR 2040C
 4-04 213 3 15180 5.0 758 3.7 563 101DCR 1947C
 305 2X ME AVG 3L 15919M 777F 589P 2033C
 PPA -717M -12F -18P / YD 283M 39F 19P
 CDCB GPTA S 11/03/2020 3RECS 87%R 44%ILE
 200M 0.12% 35F 0.04% 15P 33CM\$ 22NM\$ -4FM\$
 -3.8PL -3.5LIV -2.6DPR -3.4CCR -1.4HCR 3.16SCS -17GM\$
 0.0MFV -0.2DAB -0.3KET -0.2MAS 0.4MET 0.5RPL -1.18HTI
 AJCA 11/03/2020 GPTAT 85%R 0.0 GJUI -4.6 GJPI 83%R 1

COMERICA RAINIER

USA 118538556
 CDCB PTA 08/01/2020 44DAUS 1HRDS 0%RIP
 82%R -958M -0.05% -57F 3%ILE
 83%R -0.05% -46P -515CM\$ -484NM\$ -419FM\$ -414GM\$
 -3.5PL 1.6LIV 0.6DPR 0.7CCR -1.2HCR 3.14SCS
 0.1MFV -0.4DAB -0.3KET -0.5MAS -1.1MET -0.5RPL -2.76HTI
 AJCA 08/01/2020 39DAUS
 PTAT 76%R -0.9 JUI -9.6 JPI 68%R -139

HEARTWOOD ECLIPES 1865 {3}

USA 118684079 84%
 TATTOO /H1865
 DHIA HERD # 35-25-1514 CONTROL # 1865
 2-00 280 3 13360 6.1 811 4.2 563 83DCR 1950C
 2-11 305 3 21680 6.4 1387 4.2 900 83DCR 3118C
 305 2X ME AVG 3L 16776M 1034F 723P 2485C
 PPA -2181M 26F -11P / YD -2350M 7F -27P
 CDCB PTA 08/01/2020 3RECS 58%R 16%ILE
 -1050M 0.23% -5F 0.11% -17P -104CM\$ -125NM\$ -173FM\$
 -1.6PL 0.5LIV -1.1DPR -0.3CCR 1.5HCR 3.12SCS -126GM\$
 -0.1MFV 0.0DAB -0.3KET 0.5MAS 0.0MET 0.1RPL -0.44HTI
 AJCA 08/01/2020 PTAT 38%R 0.0 JUI -0.2 JPI 48%R -39
 SIRE: MAACK DAIRY ECLIPES-P-ET GJPI -93 3%ILE

NEXT DAM:

HEARTWOOD MONTY 1594 {2} 79%
 1-11 305 3 16980 4.6 774 3.4 580 66DCR 2004C
 SIRE: PINE HILL BLAIR MONTY {6}-ET GJPI -40 6%ILE

4TH DAM:

HEARTWOOD PJS 201 {1}

LOT 2327 JX HEARTWOOD GOLDFRAPP 2327 {4} USA 067652327

BORN 03/06/2016

DHIA HERD # 35-25-1514 CONTROL # 2327
 FEMALE EFI 7.4% AMERICAN ID 2327/2327

1-11 305 3 14320 5.6 797 4.0 569 93DCR 1970C
 2-11 305 3 15120 5.8 877 4.1 614 96DCR 2126C
 13299 633 419 PME
 305 2X ME AVG 2L 16900M 964F 685P 2372C

2-02 83% 3-05 83%
 ST SR DF RA RW RL FA FU RH RUW UC UD TP TL RTR RTS
 34 36 39 23 31 38 7 31 37 33 32 30 33 19 30 21

PPA -1396M -31F -15P / YD -621M -4F 3P
 CDCB PTA 08/01/2020 2RECS 55%R 48%ILE
 95M -0.02% 0F 0.03% 9P 46CM\$ 36NM\$ 15FM\$
 0.0PL 1.1LIV -1.2DPR -0.9CCR 1.2HCR 3.02SCS 5GM\$
 0.0MFV -0.1DAB 0.1KET 0.1MAS 0.3MET 0.0RPL -0.05HTI
 AJCA 08/01/2020 PTAT 48%R 0.3 JUI 3.5 JPI 45%R 8
 ST SR DF RA RW RL FA FU
 -0.5 0.7 0.3 L0.1 0.4 P0.2 L0.4 -0.2
 RH RUW UC UD TP TL RTR RTS
 0.5 0.7 1.0 D0.3 C1.2 L0.2 C1.4 B1.1

DAUGHTER(S):
 JX HEARTWOOD JUNIPER 2888 {5}
 SELLING AS LOT 2888
 HEARTWOOD DISCO 2756 {5}
 SELLING AS LOT 2756

SISTER(S):
 HEARTWOOD CHROME 2814 {4}
 SELLING AS LOT 2814

SIRE:
 JX SEXING DAVID GOLDFRAPP {5}-P-ET
 JE840003008461693 GT BBR 100 JH1C 1511E23
 CDCB GPTA S 08/01/2020 400DAUS 88HRDS 6%RIP
 97%R 667M -0.14% 1F 21%ILE
 97%R -0.02% 19P 58CM\$ 63NM\$ 73FM\$ -27GM\$
 0.0PL 1.4LIV -3.6DPR -3.9CCR 0.4HCR 3.20SCS
 0.0MFV 0.3DAB 0.1KET 0.9MAS 0.4MET 0.2RPL 3.32HTI
 AJCA 08/01/2020 131DAUS
 GPTAT 94%R 0.9 GJUI 8.9 GJPI 92%R 17

DAM:
 HEARTWOOD ZIPPER 2093 {3}
 USA 067552093
 DHIA HERD # 35-25-1514 CONTROL # 2093
 1-10 305 3 16710 5.6 943 3.8 633 89DCR 2190C
 3-02 305 3 18010 4.7 851 4.0 721 94DCR 2365C
 4-03 305 3 16660 4.7 782 4.0 660 95DCR 2169C
 305 2X ME AVG 4L 19650M 962F 747P 2520C

2-03 79% 3-04 81% 4-00 85%
 ST SR DF RA RW RL FA FU RH RUW UC UD TP TL RTR RTS
 34 35 33 20 35 23 36 32 33 38 25 29 34 23 34 33
 PPA 1071M 25F 46P / YD 226M 3F 21P
 CDCB PTA 08/01/2020 4RECS 60%R 45%ILE
 10M -0.01% -2F 0.03% 6P 37CM\$ 25NM\$ 3FM\$
 0.6PL 0.7LIV 1.3DPR 2.1CCR 2.0HCR 2.91SCS 50GM\$
 0.1MFV -0.4DAB 0.2KET -0.6MAS 0.2MET -0.1RPL -1.61HTI
 AJCA 08/01/2020 PTAT 50%R -0.8 JUI -6.7 JPI 50%R 17

SISTER(S):
 JX HEARTWOOD MARLO 2536 {3} 76%
 1-10 305 3 15210 5.4 819 3.9 593 93DCR 2052C
 SELLING AS LOT 2536
 HEARTWOOD CHROME 2679 {3}
 PROJECTED TO 11,469M, 629F, 437P ME AT 1-10
 SELLING AS LOT 2679

FRESH: 08/13/2020
 BRED: 10/06/2020 DUE: 07/12/2021 TO
 JX AHLEM FRISCO PINE {6}-ET
 USA 067823956 7JE1699
 CDCB GPTA S 08/01/2020 0%RIP
 77%R -118M 0.14% 24F 80%ILE
 77%R 0.13% 23P 369CM\$ 324NM\$ 229FM\$ 329GM\$
 4.0PL -1.6LIV 1.6DPR 2.1CCR 3.8HCR 2.93SCS
 0.0MFV 0.2DAB -0.1KET -0.8MAS 0.1MET 0.1RPL -0.51HTI
 AJCA 08/01/2020 ODAUS
 GPTAT 79%R 1.1 GJUI 12.8 GJPI 73%R 89
 56.4 LBS MILK ON THE SEPTEMBER TEST
 38 SCC AVERAGE

HEARTWOOD FARM BREEDER & OWNER
 COBB, WI

SUNSET CANYON DAVID-ET
 USA 117335815 GT50K BBR 100 JH1F 200JE183
 CDCB GPTA S 08/01/2020 7224DAUS 924HRDS 5%RIP
 99%R -25M -0.03% -7F 30%ILE
 99%R 0.05% 10P 114CM\$ 95NM\$ 55FM\$ 30GM\$
 2.6PL 2.7LIV -1.4DPR -2.0CCR 0.8HCR 2.93SCS
 0.1MFV 0.5DAB 0.5KET 2.4MAS 0.6MET 0.2RPL 8.41HTI
 AJCA 08/01/2020 3180DAUS
 GPTAT 99%R 0.4 GJUI 5.7 GJPI 99%R 30
 JX OOMSDALE GALEN ECLIPES GOLDIE {4}-P-E
 USA 067137605 GT3K BBR 100 JH1C
 DHIA HERD # 23-15-7000 CONTROL # 605
 PPA -709M -24F 0P / YD -794M -28F -1P
 CDCB GPTA S 11/03/2020 1RECS 84%R 14%ILE
 -136M 0.05% 5F 0.06% 8P -133CM\$ -146NM\$ -179FM\$
 -3.7PL -0.8LIV -3.1DPR -3.1CCR -0.1HCR 3.30SCS -191GM\$
 -0.2MFV 0.0DAB -0.3KET -0.3MAS 0.2MET 0.1RPL -2.77HTI
 AJCA 11/03/2020 GPTAT 78%R -0.5 GJUI -9.2 GJPI 78%R -43

SUNRISE/HACKLINE BUNGY ZIPPER
 USA 067039609 GT50K BBR 100 JH1F 7JE1046
 CDCB GPTA S 08/01/2020 1011DAUS 227HRDS 5%RIP
 99%R 411M -0.04% 11F 32%ILE
 99%R 0.01% 17P 108CM\$ 103NM\$ 90FM\$ 144GM\$
 0.4PL -0.4LIV 2.0DPR 2.9CCR 2.4HCR 3.12SCS
 0.1MFV -0.7DAB 0.6KET -2.0MAS 1.0MET 0.1RPL -4.51HTI
 AJCA 08/01/2020 344DAUS
 GPTAT 98%R -0.9 GJUI -7.8 GJPI 96%R 40

HEARTWOOD RUSSELL 1747 {2} 78%
 USA 118682684
 TATTOO /H1747
 DHIA HERD # 35-25-1514 CONTROL # 1747
 2-10 305 3 21660 4.8 1042 3.7 791 87DCR 2735C
 4-00 305 3 26120 4.6 1214 3.6 928 84DCR 3208C
 5-00 305 3 19430 3.8 744 3.8 748 89DCR 2233C
 6-01 305 3 22220 4.0 883 3.7 831 93DCR 2569C
 7-01 305 3 17410 4.2 728 4.0 691 94DCR 2128C
 305 2X ME AVG 6L 18290M 822F 679P 2207C
 PPA 727M -3F 14P / YD -48M -29F -2P
 CDCB PTA 08/01/2020 4RECS 59%R 13%ILE
 -336M -0.02% -20F 0.01% -10P -148CM\$ -151NM\$ -156FM\$
 -0.5PL 1.2LIV 0.7DPR 1.4CCR 0.6HCR 2.84SCS -127GM\$
 0.0MFV -0.2DAB -0.3KET 0.7MAS -0.6MET -0.2RPL -0.40HTI
 AJCA 08/01/2020 PTAT 32%R -1.2 JUI -9.5 JPI 45%R -29
 SIRE: WILL DO MOR RUSSELL (TWIN) GJPI -30 11%ILE

NEXT DAM:
 HEARTWOOD PJS 71 {1}

LOT 2330 HEARTWOOD IRON MAN 2330 {3} USA 067652330

BORN 03/12/2016
 DHIA HERD # 35-25-1514 CONTROL # 2330
 FEMALE EFI 7.8% AMERICAN ID 2330/2330
 1-11 305 3 17190 4.8 824 3.4 589 93DCR 2035C
 2-11 305 3 16170 5.2 836 3.9 630 96DCR 2180C
 16878 858 573 PME
 305 2X ME AVG 2L 19026M 949F 701P 2424C

2-02 83% 2-10 85%
 ST SR DF RA RW RL FA FU RH RUW UC UD TP TL RTR RTS
 36 33 35 34 32 28 29 33 36 34 33 35 35 23 38 35
 PPA 119M 16F -8P / YD 95M 22F -2P
 CDCB PTA 08/01/2020 3RECS 54%R 69%ILE
 28M 0.06% 15F 0.00% 2P 118CM\$ 112NM\$ 102FM\$
 0.3PL 0.1LIV 2.9DPR 1.1CCR -1.2HCR 2.81SCS 157GM\$
 0.1MFV -0.2DAB 0.3KET -0.1MAS 0.2MET 0.0RPL 0.36HTI
 AJCA 08/01/2020 PTAT 45%R 0.7 JUI -0.4 JPI 43%R 33
 ST SR DF RA RW RL FA FU
 1.9 0.9 0.4 L0.5 0.4 S0.0 S0.2 -0.6
 RH RUW UC UD TP TL RTR RTS
 0.4 0.4 1.0 D0.7 C0.4 L0.4 C0.0 B0.3

DAUGHTER(S):
 HEARTWOOD DISCO 2874 {4}
 SELLING AS LOT 2874

SISTER(S):
 JX HEARTWOOD PROP JOE 2469 {3} 85%
 2-01 305 3 17860 5.3 939 3.5 633 95DCR 2188C
 SELLING AS LOT 2469

SIRE:
 DP IRON MAN-ET
 USA 067511924 GT80K BBR 100 JH1F 73E1421
 CDCB GPTA S 08/01/2020 71DAUS 51HRDS 10%RIP
 92%R 163M 0.14% 37F 75%ILE
 93%R 0.06% 19P 333CM\$ 303NM\$ 243FM\$ 316GM\$
 1.9PL -0.3LIV 2.4DPR 2.1CCR -2.2HCR 2.67SCS
 0.0MFV -0.1DAB 0.6KET 0.7MAS 0.9MET 0.3RPL 2.01HTI
 AJCA 08/01/2020 30DAUS
 GPTAT 87%R 0.2 GJUI -1.5 GJPI 86%R 91

DAM:
 HEARTWOOD VEGAS 1914 {2}
 USA 118683751
 TATTOO /H1914
 DHIA HERD # 35-25-1514 CONTROL # 1914
 2-00 305 3 23600 5.7 1335 3.3 773 83DCR 2669C
 3-05 305 3 20890 5.3 1112 3.7 776 89DCR 2684C
 305 2X ME AVG 3L 20211M 1119F 743P 2569C

2-08 81% 3-10 84%
 ST SR DF RA RW RL FA FU RH RUW UC UD TP TL RTR RTS
 56 42 28 25 45 27 22 38 38 45 26 22 27 18 36 40
 PPA 653M 101F 5P / YD 179M 56F -8P
 CDCB PTA 08/01/2020 3RECS 56%R 22%ILE
 -171M 0.06% 4F -0.02% -11P -88CM\$ -77NM\$ -55FM\$
 -1.3PL 0.5LIV 0.0DPR 0.1CCR -0.3HCR 3.06SCS -70GM\$
 0.1MFV -0.3DAB 0.1KET -0.9MAS -0.6MET -0.4RPL -2.26HTI
 AJCA 08/01/2020 PTAT 46%R -0.1 JUI -3.2 JPI 46%R -42

SISTER(S):
 HEARTWOOD PJS 1439 {1}
 2-11 299 3 20390 4.5 927 3.4 694 69DCR 2397C
 HEARTWOOD FELIPE 1575 {2} 86%
 1-11 305 3 22220 3.2 721 3.0 659 68DCR 2062C

FRESH: 02/14/2020
 BRED: 04/30/2020 DUE: 02/03/2021 TO
 RIVER VALLEY CECE CHROME-ET
 JE840003012423929 71E5004
 CDCB GPTA S 08/01/2020 3551DAUS 508HRDS 32%RIP
 99%R 746M 0.03% 43F 91%ILE
 99%R -0.01% 25P 399CM\$ 391NM\$ 377FM\$ 369GM\$
 3.2PL -1.8LIV 0.5DPR 1.2CCR 1.2HCR 2.84SCS
 -0.2MFV 0.0DAB 0.4KET -0.7MAS -0.7MET 0.2RPL -2.84HTI
 AJCA 08/01/2020 1690DAUS
 GPTAT 99%R 2.1 GJUI 17.5 GJPI 97%R 110

61.6 LBS MILK ON THE SEPTEMBER TEST
 14 SCC AVERAGE

HEARTWOOD FARM BREEDER & OWNER
 COBB, WI

DP FRONTRUNNER-ET
 USA 067431362 GT50K BBR 100 JH1F 200JE514
 CDCB GPTA S 08/01/2020 2147DAUS 526HRDS 4%RIP
 99%R -684M 0.18% 5F 27%ILE
 99%R 0.04% -17P 98CM\$ 90NM\$ 73FM\$ 144GM\$
 1.1PL 2.1LIV 3.3DPR 1.4CCR -1.8HCR 2.87SCS
 0.1MFV -0.1DAB 0.2KET 1.3MAS 0.6MET 0.5RPL 3.58HTI
 AJCA 08/01/2020 1015DAUS
 GPTAT 98%R 0.8 GJUI 4.8 GJPI 97%R 17

DP IMPULS IRENE 638 90%
 USA 067081638 GT8K BBR 100 JH1F
 TATTOO /D638

DHIA HERD # 92-20-7001 CONTROL # 638
 2-01 305 2 14600 5.3 772 3.9 573 104DCR 1983C
 3-03 305 2 18520 5.0 924 3.8 712 104DCR 2464C
 4-09 305 2 18910 5.8 1092 3.9 729 104DCR 2523C
 305 2X ME AVG 3L 18678M 989F 727P 2512C
 PPA 1087M 109F 78P / YD 513M 57F 52P
 CDCB GPTA S 11/03/2020 3RECS 88%R 66%ILE
 -279M 0.05% -3F 0.09% 9P 129CM\$ 99NM\$ 34FM\$
 1.1PL -0.9LIV 2.4DPR 3.6CCR -0.2HCR 2.89SCS 152GM\$
 0.2MFV 0.0DAB 0.6KET 0.0MAS 0.9MET 0.1RPL 3.12HTI
 AJCA 11/03/2020 GPTAT 84%R -0.2 GJUI 1.2 GJPI 83%R 46

ALL LYNNS LOTTO VEGAS-ET
 USA 117423141 GT50K BBR 100 JH1F 14JE572
 CDCB GPTA S 08/01/2020 1490DAUS 162HRDS 5%RIP
 99%R 90M 0.07% 20F 21%ILE
 99%R 0.05% 13P 78CM\$ 63NM\$ 30FM\$ -13GM\$
 0.1PL 0.8LIV -2.4DPR -2.5CCR -1.5HCR 3.09SCS
 0.1MFV -0.3DAB 0.6KET -1.2MAS -0.1MET -0.2RPL -1.87HTI
 AJCA 08/01/2020 424DAUS
 GPTAT 98%R -0.3 GJUI -8.5 GJPI 97%R -9

HEARTWOOD PJS 243 {1}
 USA 118183699
 TATTOO /K243
 CDCB PTA 08/01/2020 ORECS 24%R 3%ILE
 -691M -0.03% -40F -0.06% -37P -407CM\$ -382NM\$ -325FM\$
 -4.3PL 0.2LIV 2.2DPR 2.5CCR 1.1HCR 2.97SCS -271GM\$
 0.1MFV -0.4DAB -0.3KET -0.5MAS -1.1MET -0.5RPL -2.76HTI
 AJCA 08/01/2020 PTAT 15%R -0.8 JUI -4.9 JPI 16%R -99

LOT 2336 JX HEARTWOOD IRON MAN 2336 {4} USA 067652336

BORN 03/22/2016
 DHIA HERD # 35-25-1514 CONTROL # 2336
 FEMALE EFI 7.3% AMERICAN ID 2336/2336
 2-06 300 3 16750 5.6 943 4.3 712 95DCR 2467C
 3-06 305 3 16200 6.5 1047 4.1 657 92DCR 2275C
 305 2X ME AVG 2L 18294M 1089F 758P 2627C

2-10 82% 3-11 82%
 ST SR DF RA RW RL FA FU RH RUW UC UD TP TL RTR RTS
 52 38 39 26 34 27 28 29 29 27 28 28 26 24 26 24
 PPA -13M 70F 20P / YD -33M 61F 21P
 CDCB PTA 08/01/2020 2RECS 53%R 72%ILE
 -42M 0.11% 22F 0.05% 9P 141CM\$ 121NM\$ 81FM\$
 0.2PL -0.6LIV 1.9DPR 1.6CCR -1.6HCR 2.87SCS 146GM\$
 0.0MFV -0.1DAB 0.0KET 0.9MAS 0.4MET 0.1RPL 1.32HTI
 AJCA 08/01/2020 PTAT 44%R -0.1 JUI -5.4 JPI 43%R 41
 ST SR DF RA RW RL FA FU
 1.8 0.1 0.4 L0.3 0.2 S0.4 L0.4 -1.3
 RH RUW UC UD TP TL RTR RTS
 -0.2 -0.2 0.4 D1.1 W0.6 L0.4 W0.7 C0.1

SIRE:
 DP IRON MAN-ET
 USA 067511924 GT80K BBR 100 JH1F 7JE1421
 CDCB GPTA S 08/01/2020 71DAUS 51HRDS 10%RIP
 92%R 163M 0.14% 37F 75%ILE
 93%R 0.06% 19P 333CM\$ 303NM\$ 243FM\$ 316GM\$
 1.9PL -0.3LIV 2.4DPR 2.1CCR -2.2HCR 2.67SCS
 0.0MFV -0.1DAB 0.6KET 0.7MAS 0.9MET 0.3RPL 2.01HTI
 AJCA 08/01/2020 30DAUS
 GPTAT 87%R 0.2 GJUI -1.5 GJPI 86%R 91

DAM:
 JX HEARTWOOD GANNON 1556 {3}
 USA 118183596
 TATTOO /H1556
 DHIA HERD # 35-25-1514 CONTROL # 1556
 2-11 289 3 24540 5.3 1296 3.8 923 84DCR 3193C
 3-09 305 3 16330 5.7 928 4.2 681 87DCR 2359C
 4-11 305 3 23140 4.8 1102 3.7 864 87DCR 2962C
 305 2X ME AVG 4L 19547M 1030F 785P 2677C
 3-02 78% 5-02 80%
 ST SR DF RA RW RL FA FU RH RUW UC UD TP TL RTR RTS
 37 34 35 29 42 28 36 32 37 33 22 13 26 22 35 38
 PPA 127M 24F 34P / YD -176M 7F 8P
 CDCB PTA 08/01/2020 4RECS 63%R 18%ILE
 -131M 0.02% -2F 0.02% -1P -106CM\$ -109NM\$ -118FM\$
 -1.6PL -0.9LIV 1.4DPR 1.0CCR -1.0HCR 3.05SCS -70GM\$
 -0.1MFV -0.1DAB -0.7KET 1.1MAS -0.2MET -0.1RPL -0.54HTI
 AJCA 08/01/2020 PTAT 40%R -0.9 JUI -12.5 JPI 52%R -27

FRESH: 09/12/2020
 SELLING OPEN
 77 LBS MILK ON THE SEPTEMBER TEST
 25 SCC AVERAGE

HEARTWOOD FARM BREEDER & OWNER
 COBB, WI

DP FRONTRUNNER-ET
 USA 067431362 GT50K BBR 100 JH1F 200JE514
 CDCB GPTA S 08/01/2020 2147DAUS 526HRDS 4%RIP
 99%R -684M 0.18% 5F 27%ILE
 99%R 0.04% -17P 98CM\$ 90NM\$ 73FM\$ 144GM\$
 1.1PL 2.1LIV 3.3DPR 1.4CCR -1.8HCR 2.87SCS
 0.1MFV -0.1DAB 0.2KET 1.3MAS 0.6MET 0.5RPL 3.58HTI
 AJCA 08/01/2020 1015DAUS
 GPTAT 98%R 0.8 GJUI 4.8 GJPI 97%R 17
 DP IMPULS IRENE 638 90%
 USA 067081638 GT8K BBR 100 JH1F
 TATTOO /D638
 DHIA HERD # 92-20-7001 CONTROL # 638
 2-01 305 2 14600 5.3 772 3.9 573 104DCR 1983C
 3-03 305 2 18520 5.0 924 3.8 712 104DCR 2464C
 4-09 305 2 18910 5.8 1092 3.9 729 104DCR 2523C
 305 2X ME AVG 3L 18678M 989F 727P 2512C
 PPA 1087M 109F 78P / YD 513M 57F 52P
 CDCB GPTA S 11/03/2020 3RECS 88%R 66%ILE
 -279M 0.05% -3F 0.09% 9P 129CM\$ 99NM\$ 34FM\$
 1.1PL -0.9LIV 2.4DPR 3.6CCR -0.2HCR 2.89SCS 152GM\$
 0.2MFV 0.0DAB 0.6KET 0.0MAS 0.9MET 0.1RPL 3.12HTI
 AJCA 11/03/2020 GPTAT 84%R -0.2 GJUI 1.2 GJPI 83%R 46

JX OOMSDALE JACE GRATUDE GANNON {2}-ET
 USA 067010225 GT50K BBR 77 1JE604
 CDCB GPTA M 08/01/2020 13085DAUS 1577HRDS 3%RIP
 99%R 908M -0.15% 10F 16%ILE
 99%R -0.10% 11P -31CM\$ -5NM\$ 52FM\$ -11GM\$
 -0.4PL -1.3LIV 0.5DPR -1.2CCR -1.8HCR 3.00SCS
 -0.1MFV 0.0DAB -0.9KET 0.1MAS -0.5MET -0.2RPL -2.25HTI
 AJCA 08/01/2020 5120DAUS
 GPTAT 99%R -0.2 GJUI -1.5 GJPI 99%R -12M

EDGINGTON TRADER 788 {2}
 USA 118183390
 TATTOO /E788
 DHIA HERD # 35-25-0033 CONTROL # 1269
 PPA -1920M -18F -7P / YD -2137M -45F -31P
 CDCB PTA 08/01/2020 3RECS 60%R 4%ILE
 -1145M 0.13% -30F 0.08% -25P -340CM\$ -353NM\$ -383FM\$
 -4.1PL -0.9LIV 1.5DPR 2.2CCR -0.2HCR 3.09SCS -265GM\$
 -0.2MFV -0.1DAB -0.5KET 2.1MAS 0.2MET 0.0RPL 0.65HTI
 AJCA 08/01/2020 PTAT 36%R -1.4 JUI -18.6 JPI 49%R -81
 SIRE: AVON ROAD TRADER-ET GJPI -121 3%ILE
 NEXT DAM:
 EDGINGTON BEGINNING ERICA {1} 74%
 SIRE: GREENWOOD POSEIDON-ET GJPI -105 3%ILE

LOT 2343 JX HEARTWOOD IKE 2343 {4} USA 067652343

BORN 03/29/2016
 DHIA HERD # 35-25-1514 CONTROL # 2343
 FEMALE EFI 7.6% AMERICAN ID 2343/2343
 2-07 305 3 23070 4.4 1011 3.7 846 96DCR 2792C
 19367 894 674 PME
 305 2X ME AVG 1L 25492M 1119F 950P 3110C

2-09 77%
 ST SR DF RA RW RL FA FU RH RUW UC UD TP TL RTR RTS
 35 23 34 28 33 31 29 21 42 38 22 25 25 24 23 43
 PPA 3046M 96F 107P / YD 2176M 69F 78P
 CDCB PTA 08/01/2020 2RECS 54%R 43%ILE
 254M -0.02% 8F 0.01% 11P 23CM\$ 20NM\$ 11FM\$
 -0.5PL -1.9LIV 0.7DPR 0.0CCR 0.3HCR 3.11SCS 38GM\$
 0.0MFV 0.0DAB 0.5KET -0.1MAS 0.3MET 0.0RPL 0.55HTI
 AJCA 08/01/2020 PTAT 40%R -0.6 JUI -9.1 JPI 44%R 12
 ST SR DF RA RW RL FA FU
 -0.4 -0.3 0.3 L0.4 -0.4 S0.3 L0.3 -2.1
 RH RUW UC UD TP TL RTR RTS
 0.3 0.7 0.0 D3.1 W1.3 L1.4 W1.4 B0.7

FRESH: 01/09/2020
 BRED: 10/15/2020 DUE: 07/21/2021 TO
 YOSEMITE JLS KWYNN ROWAN-ET
 JE840003131274492 7JE1760
 CDCB GPTA S 08/01/2020 0%RIP
 77%R 165M 0.11% 32F 94%ILE
 77%R 0.10% 28P 467CM\$ 427NM\$ 342FM\$ 396GM\$
 4.9PL 2.1LIV 1.2DPR 2.1CCR 1.9HCR 2.87SCS
 0.2MFV 0.1DAB 0.1KET 0.6MAS 0.2MET -0.1RPL 3.63HTI
 AJCA 08/01/2020 ODAUS
 GPTAT 79%R 1.0 GJUI 10.3 GJPI 73%R 117
 56.4 LBS MILK ON THE SEPTEMBER TEST
 47 SCC AVERAGE

SIRE:
 JCJ ST VOL IKE
 JE840003010566109 GT80K BBR 100 JH1F 203JE1515
 CDCB GPTA S 08/01/2020 362DAUS 23HRDS 15%RIP
 97%R -111M 0.04% 3F 13%ILE
 97%R 0.03% 2P -60CM\$ -62NM\$ -70FM\$ -38GM\$
 -1.6PL -2.8LIV -0.1DPR -0.5CCR 2.1HCR 3.32SCS
 0.0MFV 0.1DAB 0.5KET -0.2MAS 0.3MET -0.1RPL 0.77HTI
 AJCA 08/01/2020 92DAUS
 GPTAT 92%R 0.0 GJUI -3.3 GJPI 91%R -16

DAM:
 JX HEARTWOOD LOUIE 1818 {3}
 USA 118683283
 TATTOO /H1818
 DHIA HERD # 35-25-1514 CONTROL # 1818
 2-00 284 3 13560 6.5 879 4.2 567 83DCR 1964C
 3-00 305 3 16770 5.0 831 3.9 653 87DCR 2237C
 305 2X ME AVG 3L 13933M 786F 555P 1918C
 3-03 80%
 ST SR DF RA RW RL FA FU RH RUW UC UD TP TL RTR RTS
 35 28 32 33 32 32 30 32 42 36 22 27 15 20 34 35
 PPA -2771M -103F -86P / YD -1464M -59F -50P
 CDCB PTA 08/01/2020 3RECS 58%R 23%ILE
 27M -0.02% -3F -0.02% -3P -79CM\$ -72NM\$ -58FM\$
 -0.7PL -1.0LIV 1.5DPR 1.0CCR -1.5HCR 3.02SCS -34GM\$
 0.0MFV -0.1DAB 0.4KET 0.0MAS 0.4MET 0.1RPL 0.25HTI
 AJCA 08/01/2020 PTAT 35%R -1.0 JUI -10.1 JPI 48%R -12

HEARTWOOD FARM BREEDER & OWNER
 COBB, WI

ALL LYNN'S CELEBRITY VOLTAGE-ET
 USA 117123881 GT50K BBR 100 JH1F 11JE1091
 CDCB GPTA S 08/01/2020 3408DAUS 108HRDS 2%RIP
 99%R 440M -0.09% 1F 16%ILE
 99%R 0.01% 18P 11CM\$ 10NM\$ 3FM\$ 14GM\$
 0.3PL -1.5LIV 0.0DPR 0.8CCR 2.2HCR 3.31SCS
 0.0MFV 0.3DAB 0.4KET 0.1MAS 0.2MET -0.1RPL 2.04HTI
 AJCA 08/01/2020 1901DAUS
 GPTAT 99%R -0.5 GJUI -11.0 GJPI 99%R 8

JCJ MAGNUM 22712 88%
 JE840003007771100 GT80K BBR 100 JH1F
 DHIA HERD # 23-15-7000 CONTROL # 22712
 1-10 286 2 18210 4.4 800 3.6 649 93DCR 2179C
 2-10 305 2 18520 5.2 964 4.0 738 97DCR 2555C
 4-06 305 2 16830 4.2 707 3.6 598 97DCR 1960C
 305 2X ME AVG 4L 19082M 858F 706P 2353C
 PPA 598M 101F 50P / YD -269M 51F 11P
 CDCB GPTA S 11/03/2020 4RECS 86%R 35%ILE
 -11M 0.09% 19F 0.02% 4P -9CM\$ -13NM\$ -25FM\$
 -2.3PL -3.3LIV 0.3DPR -0.4CCR -0.7HCR 3.12SCS 11GM\$
 0.1MFV 0.0DAB 0.5KET -0.4MAS 0.5MET 0.0RPL 1.10HTI
 AJCA 11/03/2020 GPTAT 82%R -0.6 GJUI -5.5 GJPI 80%R 1

TOLLENAARS IMPULS LOUIE 260-ET
 USA 061929276 GT50K BBR 100 JH1C 14JE473
 CDCB GPTA S 08/01/2020 5229DAUS 861HRDS 3%RIP
 99%R 537M -0.04% 18F 19%ILE
 99%R -0.07% 4P 15CM\$ 35NM\$ 78FM\$ 30GM\$
 -0.1PL -0.7LIV 0.6DPR -0.5CCR -3.6HCR 3.02SCS
 0.0MFV -0.1DAB 0.6KET -0.1MAS 0.6MET 0.2RPL 0.45HTI
 AJCA 08/01/2020 2687DAUS
 GPTAT 99%R -0.9 GJUI -8.1 GJPI 99%R 1

JX HEARTWOOD ILSLEV 1148 {2} 90%
 USA 118182951
 TATTOO /H1148
 DHIA HERD # 35-25-1514 CONTROL # 1148
 CDCB PTA 08/01/2020 ORECS 40%R 22%ILE
 -101M -0.01% -7F 0.02% 0P -75CM\$ -78NM\$ -87FM\$
 -2.1PL -0.5LIV 2.5DPR 2.2CCR 0.7HCR 3.07SCS -1GM\$
 0.1MFV -0.2DAB 0.2KET 0.0MAS 0.1MET 0.1RPL 0.44HTI
 AJCA 08/01/2020 PTAT 31%R -1.2 JUI -11.4 JPI 36%R -2
 SIRE: ISDK ODA ILSLEV GJPI -9 12%ILE

NEXT DAM:
 JX ROSY-LANE LLC PARAMOUNT 2300 {1}
 SIRE: ROCK ELLA PARAMOUNT-ET GJPI -37 6%ILE
 4TH DAM:
 UR JX ROSYLANE-LLC MAGIC 1834 {0}

LOT 2347 HEARTWOOD GAYLYN 2347 {5} USA 067652347

BORN 04/13/2016
 DHIA HERD # 35-25-1514 CONTROL # 2347
 FEMALE EFI 7.0% AMERICAN ID 2347/2347

2-08	305	3	17430	4.9	850	3.7	643	95DCR	2224C
			19902		980		701	PME	
305	2X	ME	AVG	1L	19084M	934F	718P		2484C

3-04 83% 3-10 83%

ST	SR	DF	RA	RW	RL	FA	FU	RH	RUW	UC	UD	TP	TL	RTR	RTS
34	38	29	24	29	28	37	28	42	41	26	28	26	34	27	37

PPA 1320M 20F 30P / YD 969M 12F 21P
 CDCB PTA 08/01/2020 2RECS 52%R 19%ILE
 128M -0.10% -16F -0.03% -2P -109CM\$ -98NM\$ -75FM\$
 -1.2PL -1.2LIV 1.1DPR 1.1CCR -0.8HCR 3.07SCS -51GM\$
 -0.1MFV -0.3DAB -0.1KET 0.1MAS 0.0MET -0.1RPL -2.38HTI
 AJCA 08/01/2020 PTAT 44%R -0.3 JUI -1.0 JPI 41%R -9

ST	SR	DF	RA	RW	RL	FA	FU
-2.1	-1.2	-0.8	H0.1	-1.4	P0.3	S0.0	-0.4
RH	RUW	UC	UD	TP	TL	RTR	RTS
-0.1	-0.6	0.0	D0.1	C0.3	L0.6	W0.1	B0.5

DAUGHTER(S):
 HEARTWOOD KINGSTON 2856 {6}
 SELLING AS LOT 2856

SISTER(S):
 HEARTWOOD KINGSTON 2840 {5}
 SELLING AS LOT 2840

SIRE:
 HEARTWOOD ACCESS GAYLYN {5}
 USA 118683845

CDCB	PTA	08/01/2020	19DAUS	1HRDS	0%RIP
73%R	-122M	-0.15%	-38F	6%ILE	
75%R	-0.05%	-16P	-230CM\$	-209NM\$	-163FM\$ -135GM\$
-0.8PL	0.9LIV	2.0DPR	3.0CCR	0.9HCR	3.07SCS
-0.1MFV	-0.2DAB	0.0KET	1.9MAS	0.3MET	0.0RPL 1.51HTI
AJCA	08/01/2020	16DAUS			
PTAT	62%R	-0.6	JUI	-5.7	JPI 61%R -34

DAM:
 HEARTWOOD VISITOR ROSA 2081 {4}-P
 USA 067552081 GT8K BBR 100 JH1F
 TATTOO /D2081
 DHIA HERD # 35-25-1514 CONTROL # 2081

2-01	305	3	17640	4.9	862	3.6	641	87DCR	2216C
3-06	305	3	20630	4.6	958	3.8	782	93DCR	2619C
4-07	305	3	19900	4.6	924	3.7	746	96DCR	2514C
305	2X	ME	AVG	3L	20451M	960F	765P		2582C

2-04 84% 4-02 84% 4-10 85%

ST	SR	DF	RA	RW	RL	FA	FU	RH	RUW	UC	UD	TP	TL	RTR	RTS
38	35	45	25	38	28	32	21	38	43	33	17	26	24	35	36

PPA 1132M 8F 25P / YD 669M -16F 10P
 CDCB GPTA S 11/03/2020 3RECS 82%R 15%ILE
 218M -0.10% -10F -0.03% 1P -142CM\$ -132NM\$ -110FM\$
 -1.5PL -3.4LIV 0.2DPR -0.8CCR -2.6HCR 3.07SCS -108GM\$
 -0.2MFV -0.4DAB -0.3KET -1.8MAS -0.3MET -0.3RPL -7.62HTI
 AJCA 11/03/2020 GPTAT 80%R -0.4 GJUI -2.2 GJPI 75%R -37

SISTER(S):
 HEARTWOOD ASHTON 1862 {4} 80%
 3-08 288 3 21560 4.5 962 3.6 771 60DCR 2607C
 HEARTWOOD PERCIVAL ROCHELLE 1952 {4}-P 85%
 2-03 305 3 24600 4.2 1031 3.7 921 85DCR 2930C
 JX HEARTWOOD AVON 2483 {3} 78%
 2-00 305 3 14360 4.4 629 3.4 493 93DCR 1688C
 SELLING AS LOT 2483

FRESH: 12/22/2019
 BRED: 03/05/2020 DUE: 12/09/2020 TO
 RIVER VALLEY CECE CHROME-ET
 JE840003012423929 7JE5004
 CDCB GPTA S 08/01/2020 3551DAUS 508HRDS 32%RIP
 99%R 746M 0.03% 43F 91%ILE
 99%R -0.01% 25P 399CM\$ 391NM\$ 377FM\$ 369GM\$
 3.2PL -1.8LIV 0.5DPR 1.2CCR 1.2HCR 2.84SCS
 -0.2MFV 0.0DAB 0.4KET -0.7MAS -0.7MET 0.2RPL -2.84HTI
 AJCA 08/01/2020 1690DAUS
 GPTAT 99%R 2.1 GJUI 17.5 GJPI 97%R 110

59 LBS MILK ON THE SEPTEMBER TEST
 66 SCC AVERAGE

DANIELS NATHAN & SEARLS JULIE BREEDER & OWNER
 COBB, WI

AHLEM ACTION ACCESS
 USA 114725963 GT50K BBR 100 JH1F 14JE483
 CDCB GPTA S 08/01/2020 759DAUS 203HRDS 3%RIP
 99%R 232M -0.23% -38F 6%ILE
 99%R -0.06% -4P -195CM\$ -176NM\$ -134FM\$ -106GM\$
 -1.3PL -0.2LIV 1.7DPR 2.1CCR 0.6HCR 3.08SCS
 -0.2MFV 0.1DAB 0.4KET 2.3MAS 0.5MET -0.2RPL 3.01HTI
 AJCA 08/01/2020 348DAUS
 GPTAT 97%R 0.1 GJUI -1.3 GJPI 96%R -23

HEARTWOOD GAIL 1429 {4} 90%
 USA 117685862
 TATTOO /H1429
 DHIA HERD # 35-25-1514 CONTROL # 1429

3-07	305	3	24530	4.7	1145	3.4	830	73DCR	2867C
4-06	305	3	18630	5.5	1032	3.6	676	87DCR	2337C
5-07	305	3	20800	5.4	1131	3.4	713	84DCR	2463C
6-08	305	3	18020	6.0	1073	3.5	628	60DCR	2170C
305	2X	ME	AVG	4L	18301M	995F	645P		2229C

CDCB PTA 08/01/2020 ORECS 43%R 5%ILE
 -907M 0.01% -41F -0.02% -38P -337CM\$ -320NM\$ -283FM\$
 -0.9PL 0.8LIV 1.9DPR 2.8CCR 0.6HCR 2.97SCS -242GM\$
 -0.1MFV -0.4DAB -0.4KET 1.5MAS 0.0MET 0.1RPL -0.64HTI
 AJCA 08/01/2020 PTAT 34%R -1.3 JUI -10.0 JPI 34%R -76

ALL LYNNS PLUS VISITOR {6}-ET
 USA 117422980 GT50K BBR 100 JH1F 7JE1207
 CDCB GPTA S 08/01/2020 88DAUS 33HRDS 8%RIP
 94%R 408M -0.11% -5F 8%ILE
 95%R -0.02% 10P -163CM\$ -155NM\$ -140FM\$ -139GM\$
 -3.0PL -5.4LIV -1.0DPR -0.8CCR -2.5HCR 3.21SCS
 -0.2MFV -0.3DAB -0.3KET -3.0MAS -0.2MET -0.3RPL -9.22HTI
 AJCA 08/01/2020 58DAUS
 GPTAT 90%R 0.1 GJUI -0.7 GJPI 90%R -43

HEARTWOOD MOUNTIE 1554 {3}-P 92%
 USA 118316178
 TATTOO /H1554
 DHIA HERD # 35-25-1514 CONTROL # 1554

2-11	305	3	22920	4.2	968	3.4	785	84DCR	2635C
3-11	304	3	22160	4.6	1019	3.6	802	89DCR	2742C
4-11	305	3	25970	3.6	923	3.5	899	88DCR	2725C
6-00	305	3	27490	4.3	1174	3.5	965	89DCR	3215C
7-00	305	3	21250	3.7	786	3.4	722	93DCR	2258C
8-00	305	3	27040	3.5	948	3.4	918	94DCR	2790C
305	2X	ME	AVG	6L	22679M	931F	806P		2608C

PPA 1219M -26F 21P / YD 306M -59F -13P
 CDCB PTA 08/01/2020 4RECS 65%R 11%ILE
 -77M -0.15% -35F -0.05% -14P -209CM\$ -190NM\$ -150FM\$
 -0.4PL 1.8LIV 3.0DPR 2.4CCR -0.6HCR 2.98SCS -113GM\$
 0.0MFV -0.4DAB -0.2KET 0.4MAS -0.4MET -0.2RPL -1.63HTI
 AJCA 08/01/2020 PTAT 33%R -1.3 JUI -13.2 JPI 49%R -36
 SIRE: DEN-KEL MOUNTIE-P-ET GJPI -36 8%ILE

NEXT DAM:
 HEARTWOOD ILSLEV 1179 {2}
 SIRE: ISDK ODA ILSLEV GJPI -9 12%ILE

4TH DAM:
 HEARTWOOD PJS 759 {1}

LOT 2353 HEARTWOOD VICTOR 2353 {6} USA 067652353

BORN 04/24/2016
DHIA HERD # 35-25-1514 CONTROL # 2353
FEMALE EFI 7.4% AMERICAN ID 2353/2353

2-04 305 3 16500 5.1 847 4.1 676 94DCR 2296C
305 2X ME AVG 1L 19434M 987F 798P 2690C

2-09 83% 3-04 85% 3-10 85%
ST SR DF RA RW RL FA FU RH RUW UC UD TP TL RTR RTS
42 42 39 38 32 36 35 26 38 29 38 27 27 28 28 26

PPA -286M 25F 21P / YD -213M 18F 14P
CDCB PTA 08/01/2020 2RECS 54%R 40%ILE
-152M 0.03% 0F 0.04% 2P 19CM\$ 8NM\$ -17FM\$
-0.2PL 0.0LIV -0.2DPR 1.1CCR 2.7HCR 2.96SCS 14GM\$
0.0MFV -0.1DAB -0.1KET -1.0MAS -0.1MET -0.1RPL -2.42HTI
AJCA 08/01/2020 PTAT 50%R -0.1 JUI -2.3 JPI 44%R 7
ST SR DF RA RW RL FA FU
0.8 -0.1 0.6 L1.0 -0.5 S1.0 S0.0 -1.2
RH RUW UC UD TP TL RTR RTS
0.8 0.3 -0.4 D0.8 W1.2 S0.8 W1.5 C0.7

FRESH: 12/05/2019
BRED: 10/06/2020 DUE: 07/12/2021 TO
JX AHLEM FRISCO PINE {6}-ET
USA 067823956 7JE1699
CDCB GPTA S 08/01/2020 0%RIP
77%R -118M 0.14% 24F 80%ILE
77%R 0.13% 23P 369CM\$ 324NM\$ 229FM\$ 329GM\$
4.0PL -1.6LIV 1.6DPR 2.1CCR 3.8HCR 2.93SCS
0.0MFV 0.2DAB -0.1KET -0.8MAS 0.1MET 0.1RPL -0.51HTI
AJCA 08/01/2020 ODAUS
GPTAT 79%R 1.1 GJUI 12.8 GJPI 73%R 89
38.5 LBS MILK ON THE SEPTEMBER TEST
33 SCC AVERAGE

SIRE:
LJC TANAS VISIONARY VICTOR
USA 118697239 GT80K BBR 100 JH1F 7JE1417
CDCB GPTA S 08/01/2020 770DAUS 72HRDS 32%RIP
98%R 768M -0.11% 12F 58%ILE
98%R 0.01% 31P 239CM\$ 224NM\$ 194FM\$ 204GM\$
2.1PL -0.4LIV -0.5DPR 2.1CCR 4.9HCR 2.91SCS
0.1MFV 0.2DAB 0.1KET -2.7MAS -0.3MET -0.1RPL -2.84HTI
AJCA 08/01/2020 284DAUS
GPTAT 97%R 0.4 GJUI 2.4 GJPI 93%R 77

DAM:
HEARTWOOD ELMER 1963 {5}
USA 067531963
TATTOO /H1963
DHIA HERD # 35-25-1514 CONTROL # 1963
1-09 305 3 16400 5.8 952 3.7 609 83DCR 2106C
3-00 305 3 18780 7.3 1375 3.9 724 89DCR 2506C
4-00 243 3 9990 5.2 521 3.8 383 89DCR 1325C
5-02 218 3 13870 4.1 570 3.7 507 88DCR 1616C
305 2X ME AVG 4L 16360M 954F 630P 2137C

2-01 79% 3-03 79%
ST SR DF RA RW RL FA FU RH RUW UC UD TP TL RTR RTS
32 16 39 36 38 38 17 16 38 38 28 16 46 15 42 22
PPA -2644M -40F -75P / YD -2363M -40F -67P
CDCB PTA 08/01/2020 4RECS 60%R 8%ILE
-1013M 0.14% -21F 0.04% -30P -245CM\$ -243NM\$ -240FM\$
-1.5PL 0.3LIV 0.7DPR 0.6CCR 0.4HCR 3.13SCS -197GM\$
-0.1MFV -0.3DAB -0.2KET 0.7MAS 0.1MET 0.0RPL -1.36HTI
AJCA 08/01/2020 PTAT 49%R -1.3 JUI -6.9 JPI 47%R -58

HEARTWOOD FARM BREEDER & OWNER
COBB, WI

ALL LYNNS LEGAL VISIONARY-ET
USA 117222740 GT50K BBR 100 JH1C 29JE3761
CDCB GPTA S 08/01/2020 5118DAUS 639HRDS 4%RIP
99%R 494M -0.07% 8F 46%ILE
99%R 0.03% 24P 201CM\$ 184NM\$ 148FM\$ 146GM\$
2.3PL 0.1LIV -0.9DPR 1.2CCR 2.5HCR 2.89SCS
0.1MFV 0.7DAB 0.5KET -0.5MAS 0.7MET 0.1RPL 4.24HTI
AJCA 08/01/2020 2127DAUS
GPTAT 99%R 0.6 GJUI 4.2 GJPI 99%R 64

DAIRYLAIN TITANIC RENEGADE 1713 {6} (TWIN) 86%
USA 067451713 GT8K BBR 100 JH1F
DHIA HERD # 91-74-0344 CONTROL # 19
1-10 305 2 15080 5.5 824 3.9 582 97DCR 2014C
3-00 305 2 22390 5.9 1330 4.1 928 98DCR 3215C
4-01 305 2 17640 5.8 1025 4.0 714 98DCR 2472C
5-01 289 3 15320 6.3 969 3.8 578 102DCR 2000C
305 2X ME AVG 4L 18912M 1106F 756P 2616C
PPA -1726M 63F -10P / YD -1385M 28F -18P
CDCB GPTA S 11/03/2020 4RECS 83%R 46%ILE
-217M 0.14% 18F 0.04% 0P 40CM\$ 31NM\$ 9FM\$
-1.3PL -0.3LIV 1.6DPR 2.8CCR 2.8HCR 3.04SCS 80GM\$
0.0MFV 0.0DAB -0.1KET -0.6MAS -0.3MET -0.1RPL -1.34HTI
AJCA 11/03/2020 GPTAT 79%R -1.3 GJUI -11.2 GJPI 78%R 25

HEARTWOOD HONOUR ELMER
USA 118513164
CDCB PTA 08/01/2020 30DAUS 1HRDS 0%RIP
84%R -282M -0.07% -28F 3%ILE
85%R -0.05% -20P -314CM\$ -289NM\$ -239FM\$ -211GM\$
-3.6PL -0.7LIV 1.1DPR 1.7CCR 1.0HCR 3.29SCS
-0.2MFV -0.4DAB -0.3KET 1.1MAS 0.2MET 0.1RPL -2.14HTI
AJCA 08/01/2020 25DAUS
PTAT 73%R -0.9 JUI -3.5 JPI 73%R -73

HEARTWOOD BELLE 1664 {4}
USA 118188144
TATTOO /H1664
DHIA HERD # 35-25-1514 CONTROL # 1664
PPA -2983M -125F -103P / YD -3819M -308F -175P
CDCB PTA 08/01/2020 1RECS 47%R 8%ILE
-1198M 0.17% -24F 0.05% -34P -235CM\$ -238NM\$ -246FM\$
-0.8PL 0.7LIV 1.9DPR 0.6CCR -1.4HCR 2.99SCS -180GM\$
0.0MFV -0.3DAB 0.0KET 0.4MAS 0.0MET -0.1RPL -0.73HTI
AJCA 08/01/2020 PTAT 35%R -1.3 JUI -8.5 JPI 40%R -54
SIRE: ISDK DJ BELLE GJPI -6 16%ILE

NEXT DAM:
HEARTWOOD VETERAN 1265 {3}
SIRE: IMPULSE VETERAN OF SHAN-MAR GJPI 14 16%ILE

4TH DAM:
HEARTWOOD PITINO 784 {2}

LOT 2365 HEARTWOOD ALVIN 2365 {3} USA 067652365

BORN 05/14/2016
 DHIA HERD # 35-25-1514 CONTROL # 2365
 FEMALE EFI 7.5% AMERICAN ID 2365/2365
 2-06 305 3 21630 4.9 1054 3.8 816 95DCR 2818C
 3-06 305 3 16460 5.1 837 3.7 607 92DCR 2099C
 305 2X ME AVG 2L 20638M 1020F 776P 2668C

2-08 82% 3-09 84%
 ST SR DF RA RW RL FA FU RH RUW UC UD TP TL RTR RTS
 36 46 38 29 32 24 28 42 38 39 16 24 26 16 34 35

PPA 1087M 25F 47P / YD 610M 14F 30P
 CDCB PTA 08/01/2020 2RECS 53%R 54%ILE
 -87M 0.01% -2F 0.02% 1P 67CM\$ 58NM\$ 40FM\$
 1.2PL 1.5LIV 1.9DPR 2.7CCR 0.7HCR 2.85SCS 89GM\$
 0.0MFV 0.0DAB -0.3KET 0.5MAS 0.0MET -0.1RPL 0.43HTI
 AJCA 08/01/2020 PTAT 44%R -0.6 JUI -0.2 JPI 42%R 30
 ST SR DF RA RW RL FA FU
 -1.3 0.7 -0.8 H0.2 -0.1 P0.1 L0.2 0.1
 RH RUW UC UD TP TL RTR RTS
 0.1 -0.1 -0.3 D1.0 W1.2 S0.8 W0.6 B0.8

DAUGHTER(S):
 HEARTWOOD CASINO 2847 {4}
 SELLING AS LOT 2847

SISTER(S):
 JX HEARTWOOD PRIAPUS 2663 {3}
 PROJECTED TO 13,444M, 707F, 471P ME AT 1-11
 SELLING AS LOT 2663

SIRE:
 MULTI-ROSE PHARAOH ALVIN-ET
 JEB840003014373728 GT80K BBR 100 JH1F 7JE1431
 CDCB GPTA S 08/01/2020 71DAUS 42HRDS 7%RIP
 92%R 274M 0.03% 20F 64%ILE
 92%R 0.02% 14P 279CM\$ 266NM\$ 241FM\$ 301GM\$
 2.7PL 1.9LIV 3.1DPR 4.0CCR 0.3HCR 2.84SCS
 0.0MFV 0.2DAB -0.2KET 0.3MAS 0.5MET 0.0RPL 1.35HTI
 AJCA 08/01/2020 32DAUS
 GPTAT 87%R -0.1 GJUI -1.0 GJPI 86%R 84

DAM:
 HEARTWOOD RUSSELL 1820 {2}
 USA 118683313
 TATTOO /H1820
 DHIA HERD # 35-25-1514 CONTROL # 1820
 1-10 305 3 15440 6.3 971 3.7 570 86DCR 1971C
 2-10 305 3 15330 7.2 1110 4.0 613 85DCR 2122C
 4-02 283 3 13460 5.8 782 3.6 482 88DCR 1666C
 5-03 266 3 12760 4.4 565 3.8 488 91DCR 1582C
 305 2X ME AVG 5L 14415M 848F 557P 1897C

2-05 75% 4-11 75%
 ST SR DF RA RW RL FA FU RH RUW UC UD TP TL RTR RTS
 32 50 9 20 34 34 17 29 27 29 31 2 30 16 34 50
 PPA -2787M -88F -93P / YD -1796M -66F -60P
 CDCB PTA 08/01/2020 5RECS 60%R 8%ILE
 -722M 0.04% -27F 0.01% -25P -237CM\$ -233NM\$ -224FM\$
 -0.3PL 1.1LIV 0.7DPR 1.3CCR 1.1HCR 2.93SCS -202GM\$
 0.0MFV -0.2DAB -0.3KET 0.7MAS -0.6MET -0.2RPL -0.40HTI
 AJCA 08/01/2020 PTAT 44%R -1.4 JUI -5.4 JPI 48%R -58

SISTER(S):
 HEARTWOOD DENZEL 2070 {2} 76%
 2-09 305 3 20360 5.1 1035 3.6 742 90DCR 2566C
 SELLING AS LOT 2070
 HEARTWOOD VINO 2555 {2} 76%
 1-09 305 3 12540 5.1 634 3.5 445 93DCR 1538C
 SELLING AS LOT 2555

FRESH: 11/20/2019
 BRED: 05/07/2020 DUE: 02/10/2021 TO
 RIVER VALLEY CECE CHROME-ET
 JE840003012423929 7JE5004
 CDCB GPTA S 08/01/2020 3551DAUS 508HRDS 32%RIP
 99%R 746M 0.03% 43F 91%ILE
 99%R -0.01% 25P 399CM\$ 391NM\$ 377FM\$ 369GM\$
 3.2PL -1.8LIV 0.5DPR 1.2CCR 1.2HCR 2.84SCS
 -0.2MFV 0.0DAB 0.4KET -0.7MAS -0.7MET 0.2RPL -2.84HTI
 AJCA 08/01/2020 1690DAUS
 GPTAT 99%R 2.1 GJUI 17.5 GJPI 97%R 110
 53.9 LBS MILK ON THE SEPTEMBER TEST
 25 SCC AVERAGE

HEARTWOOD FARM BREEDER & OWNER
 COBB, WI

AHLEM HEADLINE PHAROAH 21795
 USA 068951429 GT50K BBR 100 JH1F 7JE1221
 CDCB GPTA S 08/01/2020 2103DAUS 363HRDS 16%RIP
 99%R 1034M -0.19% 8F 69%ILE
 99%R -0.08% 20P 265CM\$ 281NM\$ 317FM\$ 299GM\$
 3.9PL 2.8LIV 2.7DPR 3.5CCR 1.3HCR 2.92SCS
 -0.1MFV 0.2DAB -0.4KET -0.6MAS 0.0MET -0.4RPL -1.89HTI
 AJCA 08/01/2020 1032DAUS
 GPTAT 99%R 0.9 GJUI 4.8 GJPI 97%R 75

MULTI-ROSE MAXIMUM ALLY 90%
 USA 067173057 GT3K BBR 100 JH1F
 DHIA HERD # 42-60-0008 CONTROL # 3057
 5-02 305 3 20490 5.3 1089 3.7 756 104DCR 2615C
 6-03 304 3 16780 5.3 894 3.9 660 104DCR 2285C
 7-02 303 3 23840 4.6 1108 3.6 854 104DCR 2953C
 8-02 305 3 19380 5.1 984 3.8 742 104DCR 2568C
 305 2X ME AVG 7L 19081M 982F 723P 2500C
 PPA 582M 56F 25P / YD 194M 36F 15P
 CDCB GPTA S 11/03/2020 5RECS 88%R 70%ILE
 -155M 0.13% 20F 0.04% 2P 127CM\$ 115NM\$ 89FM\$
 0.2PL -1.1LIV 3.7DPR 3.8CCR -0.3HCR 2.92SCS 191GM\$
 0.0MFV 0.1DAB 0.0KET 0.7MAS 0.8MET 0.3RPL 2.14HTI
 AJCA 11/03/2020 GPTAT 82%R -0.4 GJUI -3.8 GJPI 81%R 50

WILL DO MOR RUSSELL (TWIN)
 USA 113678558 GT50K BBR 100 JH1C 14JE437
 CDCB GPTA S 08/01/2020 702DAUS 208HRDS 4%RIP
 98%R -693M 0.15% -2F 11%ILE
 98%R 0.07% -12P -86CM\$ -102NM\$ -137FM\$ -111GM\$
 -0.8PL 0.5LIV -0.6DPR 0.0CCR -0.6HCR 2.88SCS
 -0.1MFV 0.0DAB -0.3KET 2.0MAS 0.0MET 0.0RPL 2.11HTI
 AJCA 08/01/2020 220DAUS
 GPTAT 94%R -0.6 GJUI -6.0 GJPI 95%R -30

HEARTWOOD PJS 1365 {1} 78%
 USA 118315074
 TATTOO /H1365
 5-04 238 3 13390 3.4 450 3.4 460 85DCR 1358C
 6-04 305 3 20310 4.4 890 3.3 667 85DCR 2303C
 7-06 305 3 15710 4.2 664 3.1 480 91DCR 1655C
 305 2X ME AVG 4L 12996M 526F 442P 1421C
 CDCB PTA 08/01/2020 0RECS 34%R 4%ILE
 -598M -0.09% -48F -0.06% -35P -381CM\$ -355NM\$ -297FM\$
 -0.9PL 1.0LIV 2.6DPR 3.2CCR 2.7HCR 2.92SCS -261GM\$
 0.1MFV -0.4DAB -0.3KET -0.5MAS -1.1MET -0.5RPL -2.76HTI
 AJCA 08/01/2020 PTAT 19%R -2.1 JUI -10.8 JPI 23%R -76

NEXT DAM:
 HEARTWOOD PJS 752 {1}

LOT 2367 HEARTWOOD MAVERICK 2367 {4} USA 067652367

BORN 05/21/2016

DHIA HERD # 35-25-1514 CONTROL # 2367
 FEMALE EFI 6.7% AMERICAN ID 2367/2367

2-03 305 3 16370 4.9 798 3.5 579 93DCR 2001C
 3-02 305 3 16020 5.3 856 3.6 574 94DCR 1984C
 18051 787 628 PME
 305 2X ME AVG 2L 19078M 954F 668P 2306C

2-08 84% 3-03 84% 3-09 84%
 ST SR DF RA RW RL FA FU RH RUW UC UD TP TL RTR RTS
 43 31 37 29 34 16 22 37 42 29 26 29 28 19 24 28

PPA 508M -41F -7P / YD 443M -43F -6P
 CDCB PTA 08/01/2020 2RECS 51%R 22%ILE
 144M -0.14% -22F -0.03% -2P -91CM\$ -81NM\$ -61FM\$
 -0.3PL -1.6LIV 1.5DPR 1.2CCR -1.1HCR 2.9SSCS -31GM\$
 -0.1MFV -0.3DAB 0.0KET 0.5MAS -0.2MET -0.1RPL -1.62HTI
 AJCA 08/01/2020 PTAT 43%R 0.1 JUI 0.7 JPI 40%R -9
 ST SR DF RA RW RL FA FU
 -0.9 -0.4 0.1 H0.5 -0.6 P0.7 S0.7 -0.5
 RH RUW UC UD TP TL RTR RTS
 0.7 -0.1 0.0 D0.7 W0.8 S0.4 W0.4 B0.5

DAUGHTER(S):

HEARTWOOD DASHIELL 2951 {5}
 SELLING AS LOT 2951
 HEARTWOOD CASINO 2820 {5}
 SELLING AS LOT 2820

SISTER(S):

JX HEARTWOOD GOLDA 2206 {4} 85%
 2-01 305 3 20760 3.9 820 3.4 700 92DCR 2281C
 SELLING AS LOT 2206

SIRE:

DP MAVERICK
 USA 118831604 GT80K BBR 100 JH1F 7JE1450
 CDCB GPTA S 08/01/2020 40DAUS 30HRDS 0%RIP
 89%R 641M -0.09% 11F 34%ILE
 90%R 0.03% 29P 137CM\$ 120NM\$ 84FM\$ 115GM\$
 0.0PL -3.3LIV 0.2DPR -1.1CCR -2.3HCR 2.94SCS
 -0.1MFV -0.3DAB 0.2KET -0.3MAS -0.1MET -0.2RPL -2.80HTI
 AJCA 08/01/2020 17DAUS
 GPTAT 84%R -0.2 GJUI -1.7 GJPI 83%R 40

DAM:

HEARTWOOD ASHTON 1852 {3}
 USA 118683975
 TATTOO /H1852
 DHIA HERD # 35-25-1514 CONTROL # 1852
 2-01 297 3 19870 3.9 780 3.3 663 86DCR 2165C
 3-00 305 3 21180 4.1 861 3.4 725 84DCR 2381C
 305 2X ME AVG 3L 20447M 907F 691P 2299C

3-08 80%

ST SR DF RA RW RL FA FU RH RUW UC UD TP TL RTR RTS
 34 38 40 26 32 15 23 24 29 32 26 17 35 23 24 30
 PPA 552M -95F -35P / YD 239M -85F -40P
 CDCB PTA 08/01/2020 3RECS 59%R 6%ILE
 -258M -0.17% -48F -0.09% -29P -319CM\$ -285NM\$ -210FM\$
 -0.6PL 0.1LIV 2.7DPR 3.5CCR 0.2HCR 2.99SCS -188GM\$
 0.0MFV -0.3DAB -0.3KET 1.3MAS -0.2MET -0.1RPL 0.40HTI
 AJCA 08/01/2020 PTAT 32%R -0.6 JUI -3.4 JPI 44%R -65

SISTER(S):

HEARTWOOD CREATION 2157 {3} 86%
 4-01 305 3 19530 4.3 846 3.6 696 96DCR 2318C
 SELLING AS LOT 2157

FRESH: 08/09/2020

BRED: 10/01/2020 DUE: 07/07/2021 TO

BAR MB CRAZE CASTRO

JE840003151584695 14JE1762

CDCB GPTA S 08/01/2020 0%RIP

77%R 320M 0.06% 29F 91%ILE

78%R 0.02% 16P 404CM\$ 391NM\$ 365FM\$ 324GM\$

5.3PL 2.2LIV -0.4DPR 0.0CCR -0.3HCR 2.88SCS

0.1MFV 0.5DAB 0.0KET 0.4MAS 0.0MET -0.1RPL 3.91HTI

AJCA 08/01/2020 ODAUS

GPTAT 79%R 1.7 GJUI 13.7 GJPI 74%R 103

89.8 LBS MILK ON THE SEPTEMBER TEST

152 SCC AVERAGE

HEARTWOOD FARM

BREEDER & OWNER

COBB, WI

DUTCH HOLLOW PRESCOTT {6}-ET

USA 067184369 GT80K BBR 100 JH1F 7JE1173

CDCB GPTA S 08/01/2020 2078DAUS 320HRDS 5%RIP

99%R 858M -0.04% 32F 21%ILE

99%R -0.02% 28P 62CM\$ 57NM\$ 48FM\$ 52GM\$

-3.0PL -6.9LIV -1.0DPR -1.9CCR -2.6HCR 2.96SCS

-0.2MFV -0.7DAB -0.2KET -2.3MAS -0.9MET -0.5RPL -10.0HTI

AJCA 08/01/2020 706DAUS

GPTAT 99%R -0.3 GJUI -3.0 GJPI 98%R 9

DP PREMIER MANNOR 1374

86%

USA 067431374 GT8K BBR 100 JH1C

TATTOO /D1374

DHIA HERD # 92-20-7001 CONTROL # 1374

2-00 305 2 16960 5.5 931 3.8 640 103DCR 2214C

305 2X ME AVG 2L 13688M 774F 518P 1790C

PPA -611M 12F 1P / YD -1226M -20F -12P

CDCB GPTA S 11/03/2020 2RECS 84%R 70%ILE

-250M 0.05% -2F 0.08% 7P 136CM\$ 113NM\$ 62FM\$

1.7PL 0.5LIV 0.7DPR -0.9CCR -1.5HCR 3.01SCS 109GM\$

-0.1MFV 0.1DAB 0.4KET 0.1MAS 0.4MET 0.2RPL 0.39HTI

AJCA 11/03/2020 GPTAT 82%R 0.7 GJUI 0.6 GJPI 78%R 24

HEARTWOOD HICKORY ASHTON {4}

USA 118155775

CDCB PTA 08/01/2020 21DAUS 1HRDS 0%RIP

75%R -515M -0.10% -46F 3%ILE

78%R -0.06% -32P -413CM\$ -383NM\$ -319FM\$ -288GM\$

-2.2PL -0.9LIV 2.1DPR 2.3CCR -0.2HCR 3.17SCS

-0.1MFV -0.4DAB -0.5KET 1.7MAS -0.1MET 0.1RPL -0.45HTI

AJCA 08/01/2020 13DAUS

PTAT 60%R -1.1 JUI -11.6 JPI 63%R -105

HEARTWOOD ROULETTE 1585 {2}

83%

USA 118184766

TATTOO /H1585

DHIA HERD # 35-25-1514 CONTROL # 1585

2-09 305 3 19210 5.7 1091 3.8 731 84DCR 2529C

4-05 252 3 12630 5.0 635 3.8 485 85DCR 1678C

305 2X ME AVG 2L 15088M 842F 595P 2058C

PPA -2647M -110F -101P / YD -1862M -68F -72P

CDCB PTA 08/01/2020 2RECS 57%R 9%ILE

-516M -0.06% -37F -0.05% -29P -244CM\$ -225NM\$ -180FM\$

-0.6PL 0.8LIV 2.7DPR 3.9CCR 0.3HCR 2.89SCS -133GM\$

0.0MFV -0.2DAB -0.1KET 0.9MAS -0.4MET -0.2RPL 0.27HTI

AJCA 08/01/2020 PTAT 31%R -0.7 JUI -3.3 JPI 45%R -42

SIRE: BUSH RIVER AVERY ROULETTE-ET GJPI -19 6%ILE

SISTER(S):

HEARTWOOD LIEUTENANT 1701 {2} 86%

3-09 304 3 24530 5.9 1458 3.6 874 87DCR 3021C

NEXT DAM:

HEARTWOOD PJS 261 {1}

LOT 2379 JX HEARTWOOD AVON 2379 {3} USA 067652379

BORN 07/04/2016
 DHIA HERD # 35-25-1514 CONTROL # 2379
 FEMALE EFI 9.3% AMERICAN ID 2379/2379
 2-01 305 3 15660 4.9 773 3.5 550 94DCR 1901C
 3-01 305 3 18120 5.4 973 3.9 707 93DCR 2447C
 305 2X ME AVG 2L 19880M 1008F 728P 2518C

3-01 84% 3-07 85%
 ST SR DF RA RW RL FA FU RH RUW UC UD TP TL RTR RTS
 42 39 36 26 42 27 22 42 32 38 39 26 34 13 37 28
 PPA 92M -49F -41P / YD 94M -55F -36P
 CDCB PTA 08/01/2020 2RECS 55%R 38%ILE
 363M -0.17% -19F -0.08% -5P -27CM\$ -2NM\$ 53FM\$
 2.1PL 2.3LIV 0.9DPR 0.9CCR 1.9HCR 2.96SCS 5GM\$
 0.3MFV 0.4DAB -0.2KET 0.0MAS -1.0MET -0.1RPL 4.16HTI
 AJCA 08/01/2020 PTAT 50%R 0.7 JUI 1.4 JPI 47%R -3
 ST SR DF RA RW RL FA FU
 -0.2 1.3 -0.3 H0.2 0.4 P1.0 S0.8 1.3
 RH RUW UC UD TP TL RTR RTS
 -0.1 0.3 0.4 D0.1 C0.4 S0.3 C0.6 C0.6

SISTER(S):
 JX HEARTWOOD FLASHBACK 2224 {3} 80%
 4-02 305 3 17090 5.9 1008 3.9 661 93DCR 2288C
 SELLING AS LOT 2224
 HEARTWOOD DANNY 2516 {3} 80%
 HEARTWOOD GENOMINATOR 2685 {3}
 PROJECTED TO 15,832M, 819F, 510P ME AT 1-10
 SELLING AS LOT 2685

SIRE:
 JX FARIA BROTHERS AVON {2}-ET
 JE840003011609974 GT99K BBR 84 14JE673
 CDCB GPTA M 08/01/2020 7744DAUS 255HRDS 24%RIP
 99%R 1128M -0.31% -15F 61%ILE
 99%R -0.10% 20P 229CM\$ 252NM\$ 303FM\$ 222GM\$
 6.1PL 5.0LIV 1.3DPR 1.2CCR 2.4HCR 3.05SCS
 0.5MFV 0.9DAB -0.4KET -0.1MAS -1.9MET -0.2RPL 7.64HTI
 AJCA 08/01/2020 1551DAUS
 GPTAT 99%R 1.5 GJUI 12.2 GJPI 99%R 64M

DAM:
 HEARTWOOD DIGNITARY 1965 {2}
 USA 067531965
 TATTOO /H1965
 DHIA HERD # 35-25-1514 CONTROL # 1965
 2-01 305 3 17930 4.1 734 3.3 597 83DCR 1999C
 3-02 305 3 22870 5.9 1358 3.5 793 88DCR 2740C
 4-02 305 3 16730 4.0 671 3.5 583 94DCR 1881C
 305 2X ME AVG 3L 20807M 1003F 715P 2403C
 2-08 77% 3-03 80% 3-10 80%
 ST SR DF RA RW RL FA FU RH RUW UC UD TP TL RTR RTS
 38 36 25 21 31 19 28 23 35 37 35 18 31 21 45 27
 PPA -405M -87F -49P / YD -303M -56F -36P
 CDCB PTA 08/01/2020 3RECS 61%R 10%ILE
 -159M -0.05% -18F -0.05% -16P -216CM\$ -200NM\$ -164FM\$
 -2.2PL -1.0LIV 0.5DPR 0.5CCR 1.4HCR 2.88SCS -156GM\$
 0.1MFV 0.0DAB 0.0KET 0.4MAS -0.1MET 0.0RPL 1.66HTI
 AJCA 08/01/2020 PTAT 51%R -0.8 JUI -10.8 JPI 49%R -45

SISTER(S):
 HEARTWOOD MR MARVEL 1732 {2} 82%

FRESH: 09/22/2020
 SELLING OPEN

HEARTWOOD FARM BREEDER & OWNER
 COBB, WI

ALL LYNNS LEGAL VISIONARY-ET
 USA 117222740 GT50K BBR 100 JHIC 29JE3761
 CDCB GPTA S 08/01/2020 5118DAUS 639HRDS 4%RIP
 99%R 494M -0.07% 8F 46%ILE
 99%R 0.03% 24P 201CM\$ 184NM\$ 148FM\$ 146GM\$
 2.3PL 0.1LIV -0.9DPR 1.2CCR 2.5HCR 2.89SCS
 0.1MFV 0.7DAB 0.5KET -0.5MAS 0.7MET 0.1RPL 4.24HTI
 AJCA 08/01/2020 2127DAUS
 GPTAT 99%R 0.6 GJUI 4.2 GJPI 99%R 64

JX FARIA BROTHERS ACTION DEAN SMITH {1} 92%
 JE840003001860402 GT99K BBR 73
 DHIA HERD # 74-97-4513 CONTROL # 507854
 6-09 295 3 22340 4.9 1093 3.6 798 104DCR 2759C
 7-11 305 2 29240 4.5 1309 3.5 1032 102DCR 3523C
 9-00 275 2 19200 5.1 977 3.7 706 101DCR 2442C
 10-02 305 2 22970 4.7 1091 3.5 810 101DCR 2800C
 305 2X ME AVG 9L 25914M 1172F 905P 3079C
 PPA 3787M 94F 93P / YD 1446M 32F 34P
 CDCB GPTA M 11/03/2020 5RECS 94%R 95%ILE
 388M -0.08% 2F -0.03% 7P 248CM\$ 256NM\$ 274FM\$
 4.1PL 4.0LIV 1.4DPR 0.8CCR 2.6HCR 3.05SCS 246GM\$
 0.6MFV 0.8DAB 0.0KET 1.4MAS -3.3MET -0.2RPL 10.81HTI
 AJCA 11/03/2020 GPTAT 89%R 2.0 GJUI 20.7 GJPI 91%R 67M

SUNSET CANYON DIGNITARY-ET
 USA 117168941 GT50K BBR 100 JH1F 7JE1150
 CDCB GPTA S 08/01/2020 3677DAUS 465HRDS 3%RIP
 99%R -25M 0.16% 32F 31%ILE
 99%R 0.06% 11P 117CM\$ 96NM\$ 51FM\$ 107GM\$
 -1.1PL -3.2LIV 0.4DPR 0.1CCR 2.2HCR 2.89SCS
 0.1MFV 0.3DAB 0.2KET 1.3MAS 1.0MET 0.5RPL 5.54HTI
 AJCA 08/01/2020 1088DAUS
 GPTAT 99%R -0.8 GJUI -9.3 GJPI 99%R 34

HEARTWOOD PJS 52 {1}
 USA 118183710
 TATTOO /K52
 9-03 260 3 16130 4.4 702 3.6 575 67DCR 1920C
 10-08 305 3 13300 5.2 688 3.9 522 87DCR 1807C
 305 2X ME AVG 2L 14383M 696F 550P 1860C
 CDCB PTA 08/01/2020 ORECS 18%R 2%ILE
 -372M -0.15% -49F -0.07% -28P -475CM\$ -449NM\$ -393FM\$
 -5.3PL 0.6LIV 2.8DPR 3.5CCR 0.0HCR 2.91SCS -321GM\$
 0.1MFV -0.4DAB -0.3KET -0.5MAS -1.1MET -0.5RPL -2.76HTI
 AJCA 08/01/2020 PTAT 14%R -2.4 JUI -19.4 JPI 12%R -84

LOT 2397 HEARTWOOD GAYLYN 2397 {6} USA 067652397

BORN 08/25/2016
 DHIA HERD # 35-25-1514 CONTROL # 2397
 FEMALE EFI 6.7% AMERICAN ID 2397/2397

2-02	305	3	15440	4.3	665	3.4	527	96DCR	1793C
			21454		968		714	PME	
305	2X	ME	AVG	1L	17892M	775F	622P		2101C

2-04 82%
 ST SR DF RA RW RL FA FU RH RUW UC UD TP TL RTR RTS
 26 27 33 25 23 27 23 36 38 36 32 31 35 15 35 42

PPA 737M -30F -8P / YD 348M -27F -14P
 CDCB PTA 08/01/2020 2RECS 51%R 17%ILE
 -240M -0.02% -16F -0.02% -14P -132CM\$ -119NM\$ -93FM\$
 -0.1PL 0.8LIV 0.8DPR 1.5CCR 0.0HCR 3.07SCS -90GM\$
 -0.1MFV 0.0DAB 0.0KET 1.3MAS 0.4MET 0.0RPL 1.40HTI
 AJCA 08/01/2020 PTAT 38%R -0.4 JUI -5.2 JPI 39%R -21

ST	SR	DF	RA	RW	RL	FA	FU		
-1.8	-0.7	-0.7	L0.4	-1.2	S0.2	L0.7	-0.6		
RH	RUW	UC	UD	TP	TL	RTR	RTS		
-0.9	-0.2	-0.3	D1.5	C1.1	S0.3	C0.8	B0.2		

FRESH: 12/18/2019
 BRED: 10/15/2020 DUE: 07/21/2021 TO
 PRIMUS CRAZE STARLORD-ET
 JE840003141725644 7JE1726
 CDCB GPTA S 08/01/2020 0%RIP
 76%R 160M 0.10% 29F 83%ILE
 76%R 0.00% 5P 339CM\$ 336NM\$ 332FM\$ 329GM\$
 4.3PL 1.4LIV 1.5DPR 2.1CCR 1.6HCR 2.88SCS
 0.1MFV 0.2DAB 0.1KET 0.6MAS -0.1MET 0.0RPL 3.05HTI
 AJCA 08/01/2020 ODAUS
 GPTAT 78%R 1.5 GJUI 13.4 GJPI 72%R 92

69.3 LBS MILK ON THE SEPTEMBER TEST
 115 SCC AVERAGE

DAUGHTER(S):
 HEARTWOOD KINGSTON 2852
 SELLING AS LOT 2852

SIRE:
 HEARTWOOD ACCESS GAYLYN {5}
 USA 118683845
 CDCB PTA 08/01/2020 19DAUS 1HRDS 0%RIP
 73%R -122M -0.15% -38F 6%ILE
 75%R -0.05% -16P -230CM\$ -209NM\$ -163FM\$ -135GM\$
 -0.8PL 0.9LIV 2.0DPR 3.0CCR 0.9HCR 3.07SCS
 -0.1MFV -0.2DAB 0.0KET 1.9MAS 0.3MET 0.0RPL 1.51HTI
 AJCA 08/01/2020 16DAUS
 PTAT 62%R -0.6 JUI -5.7 JPI 61%R -34

DAM:
 HEARTWOOD FASTRACK 2146
 USA 067662146
 DHIA HERD # 35-25-1514 CONTROL # 2146

1-11	302	3	14860	6.3	933	3.9	575	88DCR	1990C
305	2X	ME	AVG	1L	18872M	1169F	728P		2519C

2-05 76%
 ST SR DF RA RW RL FA FU RH RUW UC UD TP TL RTR RTS
 38 24 24 28 30 33 26 30 28 27 29 26 31 24 33 30

PPA -1551M 120F -22P / YD -1520M 173F -3P
 CDCB PTA 08/01/2020 1RECS 54%R 24%ILE
 -814M 0.24% 9F 0.06% -18P -60CM\$ -68NM\$ -89FM\$
 -0.9PL 0.8LIV 0.2DPR 0.5CCR -0.9HCR 3.07SCS -59GM\$
 0.0MFV 0.1DAB 0.0KET 0.6MAS 0.6MET 0.0RPL 1.71HTI
 AJCA 08/01/2020 PTAT 45%R -0.7 JUI -7.9 JPI 46%R -22

HEARTWOOD FARM BREEDER & OWNER
 COBB, WI

AHLEM ACTION ACCESS
 USA 114725963 GT50K BBR 100 JH1F 14JE483
 CDCB GPTA S 08/01/2020 759DAUS 203HRDS 3%RIP
 99%R 232M -0.23% -38F 6%ILE
 99%R -0.06% -4P -195CM\$ -176NM\$ -134FM\$ -106GM\$
 -1.3PL -0.2LIV 1.7DPR 2.1CCR 0.6HCR 3.08SCS
 -0.2MFV 0.1DAB 0.4KET 2.3MAS 0.5MET -0.2RPL 3.01HTI
 AJCA 08/01/2020 348DAUS
 GPTAT 97%R 0.1 GJUI -1.3 GJPI 96%R -23

HEARTWOOD GAIL 1429 {4} 90%
 USA 117685862
 TATTOO /H1429
 DHIA HERD # 35-25-1514 CONTROL # 1429

3-07	305	3	24530	4.7	1145	3.4	830	73DCR	2867C
4-06	305	3	18630	5.5	1032	3.6	676	87DCR	2337C
5-07	305	3	20800	5.4	1131	3.4	713	84DCR	2463C
6-08	305	3	18020	6.0	1073	3.5	628	60DCR	2170C
305	2X	ME	AVG	4L	18301M	995F	645P		2229C

CDCB PTA 08/01/2020 ORECS 43%R 5%ILE
 -907M 0.01% -41F -0.02% -38P -337CM\$ -320NM\$ -283FM\$
 -0.9PL 0.8LIV 1.9DPR 2.8CCR 0.6HCR 2.97SCS -242GM\$
 -0.1MFV -0.4DAB -0.4KET 1.5MAS 0.0MET 0.1RPL -0.64HTI
 AJCA 08/01/2020 PTAT 34%R -1.3 JUI -10.0 JPI 34%R -76

BW FASTRACK-ET
 USA 117460119 GT50K BBR 100 JH1F 7JE1190
 CDCB GPTA S 08/01/2020 3031DAUS 551HRDS 7%RIP
 99%R -185M 0.15% 23F 44%ILE
 99%R 0.06% 6P 194CM\$ 176NM\$ 136FM\$ 160GM\$
 1.5PL 1.4LIV 0.6DPR 0.3CCR -0.7HCR 3.02SCS
 0.1MFV 0.5DAB 0.3KET 0.3MAS 0.2MET -0.3RPL 4.05HTI
 AJCA 08/01/2020 1504DAUS
 GPTAT 99%R -0.1 GJUI 1.1 GJPI 99%R 45

HEARTWOOD BELLRINGER 1684 83%
 USA 118682095
 TATTOO /H1684

DHIA HERD # 35-25-1514 CONTROL # 1684

2-02	305	3	13510	4.7	641	3.4	455	83DCR	1571C
3-07	305	3	16780	4.4	738	3.7	627	87DCR	2052C
305	2X	ME	AVG	2L	15136M	702F	551P		1844C

PPA -2629M -137F -115P / YD -2742M -125F -112P
 CDCB PTA 08/01/2020 2RECS 57%R 2%ILE
 -1339M 0.10% -44F 0.00% -49P -444CM\$ -427NM\$ -393FM\$
 -2.4PL 0.3LIV 0.7DPR 1.4CCR -0.6HCR 3.11SCS -360GM\$
 -0.2MFV -0.3DAB -0.3KET 1.0MAS 0.9MET 0.3RPL -1.50HTI
 AJCA 08/01/2020 PTAT 35%R -0.9 JUI -8.7 JPI 48%R -115

SIRE: MILLSTREAM BELLRINGER GJPI -48 8%ILE
 NEXT DAM:
 EDGINGTON VINTAGE 1086
 SIRE: ELLIOTT'S SD VINTAGE-ET GJPI -145 2%ILE

4TH DAM:
 SPRUCE BRIAR MOON LESLIE

LOT 2402 HEARTWOOD PJS 2402 {1} USA 067652402

BORN 09/20/2016
 FEMALE EFI 7.4% AMERICAN ID 2402/2402
 2-02 304 3 12400 5.5 676 4.2 516 95DCR 1787C
 305 2X ME AVG 1L 14336M 789F 611P 2113C
 2-04 79% 3-05 81%
 ST SR DF RA RW RL FA FU RH RUW UC UD TP TL RTR RTS
 38 50 50 50 32 27 29 37 24 19 27 29 25 26 28 29

HEARTWOOD FARM BREEDER & OWNER
 COBB, WI

UR UNKNOWN JERSEY SIRE {0}
 UR UNKNOWN JERSEY DAM {0}

FRESH: 11/28/2019
 BRED: 02/13/2020 DUE: 11/18/2020 TO
 RIVER VALLEY CECE CHROME-ET
 JE840003012423929 7JE5004
 CDCB GPTA S 08/01/2020 3551DAUS 508HRDS 32%RIP
 99%R 746M 0.03% 43F 91%ILE
 99%R -0.01% 25P 399CM\$ 391NM\$ 377FM\$ 369GM\$
 3.2PL -1.8LIV 0.5DPR 1.2CCR 1.2HCR 2.84SCS
 -0.2MFV 0.0DAB 0.4KET -0.7MAS -0.7MET 0.2RPL -2.84HTI
 AJCA 08/01/2020 1690DAUS
 GPTAT 99%R 2.1 GJUI 17.5 GJPI 97%R 110
 66.7 LBS MILK ON THE SEPTEMBER TEST
 27 SCC AVERAGE

BW FASTRACK-ET
 USA 117460119 GT50K BBR 100 JH1F 7JE1190
 CDCB GPTA S 08/01/2020 3031DAUS 551HRDS 7%RIP
 99%R -185M 0.15% 23F 44%ILE
 99%R 0.06% 6P 194CM\$ 176NM\$ 136FM\$ 160GM\$
 1.5PL 1.4LIV 0.6DPR 0.3CCR -0.7HCR 3.02SCS
 0.1MFV 0.5DAB 0.3KET 0.3MAS 0.2MET -0.3RPL 4.05HTI
 AJCA 08/01/2020 1504DAUS
 GPTAT 99%R -0.1 GJUI 1.1 GJPI 99%R 45

HEARTWOOD IMPULS 1677 {4} 80%
 USA 118682059

TATTOO /H1677
 DHIA HERD # 35-25-1514 CONTROL # 1677
 3-07 305 3 18330 4.5 826 3.6 653 87DCR 2226C
 305 2X ME AVG 2L 14307M 627F 594P 1833C
 PPA -912M -101F -22P / YD -713M -87F -17P
 CDCB PTA 08/01/2020 2RECS 54%R 10%ILE
 -474M -0.01% -25F 0.05% -8P -189CM\$ -198NM\$ -219FM\$
 -2.2PL -0.4LIV 1.8DPR 2.4CCR -0.5HCR 3.04SCS -127GM\$
 0.1MFV -0.2DAB 0.3KET -0.6MAS 0.3MET -0.2RPL -0.60HTI
 AJCA 08/01/2020 PTAT 31%R -1.5 JUI -9.7 JPI 45%R -35
 SIRE: ISDK Q IMPULS GJPI 29 19%ILE

SIRE:
 UR UNKNOWN JERSEY SIRE {0}

DAM:
 HEARTWOOD FASTRACK 2143 {5}
 USA 067662143
 DHIA HERD # 35-25-1514 CONTROL # 2143

2-01 290 3 17460 5.2 908 4.0 695 87DCR 2406C
 305 2X ME AVG 1L 21143M 1107F 857P 2963C
 PPA -7M 66F 42P / YD 415M 83F 74P
 CDCB PTA 08/01/2020 1RECS 50%R 44%ILE
 -298M 0.10% 7F 0.08% 6P 45CM\$ 22NM\$ -29FM\$
 -1.2PL 0.5LIV 0.7DPR 0.7CCR -0.9HCR 3.05SCS 38GM\$
 0.1MFV 0.1DAB 0.3KET -0.2MAS 0.2MET -0.2RPL 1.43HTI
 PA TYPE -0.8 JUI JPI 36%R 5

NEXT DAM:
 HEARTWOOD BOSCO 826 {3}
 SIRE: EDGINGTON SAMBO BOSCO

4TH DAM:
 HEARTWOOD BANJO 70 {2}

SISTER(S):
 HEARTWOOD MARVEL 2267 {5} 80%
 2-10 305 3 16950 5.2 873 3.8 647 95DCR 2239C
 SELLING AS LOT 2267

LOT 2409 JX HEARTWOOD PURE 2409 {4} USA 067652409

BORN 09/26/2016
 DHIA HERD # 35-25-1514 CONTROL # 2409
 FEMALE EFI 7.6% AMERICAN ID 2409/2409

2-03 305 3 17760 4.5 796 3.5 629 96DCR 2144C
 14639 622 512 PME
 305 2X ME AVG 1L 20169M 914F 733P 2479C

2-11 81% 3-05 81%
 ST SR DF RA RW RL FA FU RH RUW UC UD TP TL RTR RTS
 37 38 36 26 39 37 28 34 21 27 28 28 28 29 29 27

PPA 599M -41F -6P / YD 782M -30F 1P
 CDCB PTA 08/01/2020 2RECS 52%R 25%ILE
 600M -0.15% -3F -0.08% 5P -80CM\$ -61NM\$ -18FM\$
 -0.6PL -0.3LIV -0.9DPR -1.1CCR 0.6HCR 2.92SCS -81GM\$
 0.0MFV -0.1DAB -0.1KET 0.5MAS 0.1MET 0.1RPL 0.39HTI
 AJCA 08/01/2020 PTAT 44%R -0.7 JUI -8.0 JPI 42%R -14

ST SR DF RA RW RL FA FU
 -1.0 0.4 -1.2 H0.3 0.0 S0.4 L0.1 -0.9
 RH RUW UC UD TP TL RTR RTS
 -1.8 -0.9 -0.2 D0.4 W0.6 L0.5 W0.1 B0.2

SISTER(S):
 HEARTWOOD GALVANIZE 2074 {4} 87%
 2-03 305 3 17390 4.7 812 3.7 636 89DCR 2181C
 SELLING AS LOT 2074

SIRE:
 JX WAUNAKEE JAMMER PURE {5}-ET
 USA 073596560 GT99K BBR 100 JH1F 7JE1491
 CDCB GPTA S 08/01/2020 88DAUS 41HRDS 9%RIP
 93%R 892M -0.06% 29F 51%ILE
 93%R -0.07% 17P 182CM\$ 196NM\$ 228FM\$ 167GM\$
 1.1PL -0.3LIV -0.3DPR -0.1CCR 1.1HCR 2.93SCS
 0.1MFV -0.1DAB 0.1KET 1.1MAS 0.4MET 0.2RPL 2.85HTI
 AJCA 08/01/2020 26DAUS
 GPTAT 85%R -0.2 GJUI -4.4 GJPI 86%R 52

DAM:
 HEARTWOOD A ONE 1847 {3} (TWIN)
 USA 118683911
 TATTOO /H1847
 DHIA HERD # 35-25-1514 CONTROL # 1847

1-11 305 3 20070 4.7 940 3.3 667 86DCR 2303C
 2-11 305 3 24450 4.8 1169 3.4 831 85DCR 2871C
 4-05 305 3 22150 4.3 944 3.4 757 90DCR 2557C
 305 2X ME AVG 3L 22128M 1035F 765P 2620C

3-01 76% 3-08 82%
 ST SR DF RA RW RL FA FU RH RUW UC UD TP TL RTR RTS
 33 26 35 26 30 24 25 35 38 37 30 23 26 22 34 45

PPA 1730M 9F 10P / YD 931M -26F -8P
 CDCB PTA 08/01/2020 3RECS 59%R 10%ILE
 301M -0.17% -22F -0.08% -6P -217CM\$ -197NM\$ -150FM\$
 -2.2PL -0.3LIV -1.5DPR -2.0CCR 0.1HCR 2.81SCS -209GM\$
 0.0MFV -0.1DAB -0.2KET -0.2MAS -0.2MET -0.1RPL -1.19HTI
 AJCA 08/01/2020 PTAT 48%R -0.7 JUI -4.2 JPI 46%R -47

FRESH: 01/09/2020
 BRED: 03/26/2020 DUE: 12/30/2020 TO
 RIVER VALLEY CECE CHROME-ET
 JE840003012423929 7JE5004
 CDCB GPTA S 08/01/2020 3551DAUS 508HRDS 32%RIP
 99%R 746M 0.03% 43F 91%ILE
 99%R -0.01% 25P 399CM\$ 391NM\$ 377FM\$ 369GM\$
 3.2PL -1.8LIV 0.5DPR 1.2CCR 1.2HCR 2.84SCS
 -0.2MFV 0.0DAB 0.4KET -0.7MAS -0.7MET 0.2RPL -2.84HTI
 AJCA 08/01/2020 1690DAUS
 GPTAT 99%R 2.1 GJUI 17.5 GJPI 97%R 110
 48.7 LBS MILK ON THE SEPTEMBER TEST
 44 SCC AVERAGE

HEARTWOOD FARM BREEDER & OWNER
 COBB, WI

JX DEN-KEL HENDRIX JAMMER {4}-ET
 USA 067138859 GT50K BBR 93 JH1F 7JE1254
 CDCB GPTA S 08/01/2020 708DAUS 113HRDS 33%RIP
 98%R 1164M -0.03% 49F 86%ILE
 98%R -0.07% 26P 340CM\$ 349NM\$ 374FM\$ 310GM\$
 2.9PL -1.1LIV 0.3DPR 0.4CCR 1.8HCR 2.78SCS
 0.0MFV -0.2DAB -0.2KET 3.2MAS 0.3MET 0.1RPL 4.59HTI
 AJCA 08/01/2020 296DAUS
 GPTAT 97%R 0.0 GJUI -0.7 GJPI 94%R 99

WAUNAKEE LEGAL PUFF-ET 90%
 USA 070399231 GT3K BBR 100 JH1F
 DHIA HERD # 35-51-0348 CONTROL # 3027

2-00 305 3 24760 4.1 1004 3.4 837 92DCR 2764C
 3-06 305 3 27870 4.5 1260 3.5 983 97DCR 3377C
 7-01 305 3 21980 4.5 989 3.4 743 104DCR 2567C
 8-00 305 3 15430 4.8 740 3.5 546 104DCR 1887C
 305 2X ME AVG 4L 22494M 1018F 791P 2682C
 PPA 2790M 38F 63P / YD 1677M -1F 18P
 CDCB GPTA S 11/03/2020 5RECS 89%R 64%ILE
 522M -0.14% -6F -0.08% 2P 73CM\$ 91NM\$ 135FM\$
 1.5PL 1.3LIV 1.0DPR 1.5CCR 2.2HCR 2.85SCS 109GM\$
 0.2MFV 0.1DAB 0.5KET -1.1MAS 0.4MET 0.2RPL 1.43HTI
 AJCA 11/03/2020 GPTAT 83%R 0.3 GJUI 6.4 GJPI 83%R 42

SUN VALLEY NATHAN A ONE
 USA 114960414 GT50K BBR 100 JH1F 14JE488
 CDCB GPTA S 08/01/2020 195DAUS 57HRDS 4%RIP
 96%R 149M -0.02% 2F 14%ILE
 96%R -0.01% 4P -27CM\$ -27NM\$ -27FM\$ -59GM\$
 -1.0PL -1.3LIV -1.8DPR -2.4CCR 0.5HCR 2.95SCS
 0.0MFV 0.1DAB -0.1KET 0.2MAS 0.8MET 0.3RPL 1.14HTI
 AJCA 08/01/2020 73DAUS
 GPTAT 91%R -0.4 GJUI 2.0 GJPI 91%R -5

HEARTWOOD GERONIMO 1203 {2}
 USA 118315869
 TATTOO /H1203
 CDCB PTA 08/01/2020 ORECS 24%R 3%ILE
 323M -0.29% -47F -0.12% -15P -443CM\$ -407NM\$ -325FM\$
 -5.8PL 0.8LIV 0.8DPR 0.8CCR -0.2HCR 2.84SCS -331GM\$
 0.1MFV -0.4DAB -0.3KET -0.5MAS -1.1MET -0.5RPL -2.76HTI
 AJCA 08/01/2020 PTAT 15%R -1.4 JUI -13.9 JPI 16%R -92

SIRE: C-BAR HALLMARK GERONIMO GJPI -34 6%ILE
 NEXT DAM:
 HEARTWOOD PJS 893 {1}

LOT 2410 HEARTWOOD GAYLYN 2410 {3} USA 067652410

BORN 09/28/2016

DHIA HERD # 35-25-1514 CONTROL # 2410
 FEMALE EFI 6.9% AMERICAN ID 2410/2410

2-04 305 3 19610 4.8 938 3.6 706 96DCR 2441C
 13634 634 467 PME
 305 2X ME AVG 1L 22487M 1085F 827P 2860C

2-10 77%

ST SR DF RA RW RL FA FU RH RUW UC UD TP TL RTR RTS
 32 33 32 18 30 17 18 37 23 31 24 31 24 24 24 24

PPA 1493M OF 26P / YD 1228M -1F 19P

CDCB PTA 08/01/2020 2RECS 51%R 22%ILE
 260M -0.14% -17F -0.06% -3P -99CM\$ -81NM\$ -43FM\$
 -0.6PL 1.0LIV 2.1DPR 2.6CCR -0.3HCR 3.0ZSCS -25GM\$
 -0.1MFV -0.3DAB -0.3KET 0.6MAS 0.1MET 0.0RPL -1.66HTI
 AJCA 08/01/2020 PTAT 39%R -0.8 JUI -6.0 JPI 38%R -9
 ST SR DF RA RW RL FA FU
 -0.7 -0.4 -1.2 H0.5 -0.5 P0.2 L0.1 -0.2
 RH RUW UC UD TP TL RTR RTS
 -1.6 -0.9 -0.9 S0.2 W0.6 L0.3 W0.4 C0.2

SISTER(S):

JX HEARTWOOD MARLO 2548 {3} 84%
 1-09 305 3 17560 4.7 818 3.3 587 92DCR 2027C
 SELLING AS LOT 2548

SIRE:

HEARTWOOD ACCESS GAYLYN {5}
 USA 118683845
 CDCB PTA 08/01/2020 19DAUS 1HRDS 0%RIP
 73%R -122M -0.15% -38F 6%ILE
 75%R -0.05% -16P -230CM\$ -209NM\$ -163FM\$ -135GM\$
 -0.8PL 0.9LIV 2.0DPR 3.0CCR 0.9HCR 3.07SCS
 -0.1MFV -0.2DAB 0.0KET 1.9MAS 0.3MET 0.0RPL 1.51HTI
 AJCA 08/01/2020 16DAUS
 PTAT 62%R -0.6 JUI -5.7 JPI 61%R -34

DAM:

HEARTWOOD NITRO 2166 {2}
 USA 067662166
 TATTOO /D2166
 DHIA HERD # 35-25-1514 CONTROL # 2166
 1-09 305 3 18630 3.6 678 3.3 617 89DCR 1939C
 2-09 273 3 15680 4.3 676 3.5 546 93DCR 1837C
 3-09 305 3 19850 4.1 805 3.3 660 95DCR 2200C
 4-10 305 3 20080 4.5 900 3.2 649 92DCR 2240C
 305 2X ME AVG 4L 20443M 827F 678P 2240C

2-02 82% 2-09 85% 4-01 86%
 ST SR DF RA RW RL FA FU RH RUW UC UD TP TL RTR RTS
 47 38 32 24 41 25 31 37 36 42 23 28 22 32 21 25

PPA 1132M -26F -19P / YD 964M -22F -8P
 CDCB PTA 08/01/2020 4RECS 58%R 38%ILE
 449M -0.15% -10F -0.08% -2P -23CM\$ 0NM\$ 53FM\$
 1.3PL 1.0LIV 2.7DPR 2.7CCR -0.8HCR 2.95SCS 49GM\$
 0.0MFV -0.4DAB -0.6KET -0.6MAS -0.1MET 0.0RPL -3.65HTI
 AJCA 08/01/2020 PTAT 46%R -0.5 JUI -5.5 JPI 47%R 1
 SELLING AS LOT 2166

SISTER(S):

HEARTWOOD DIGNITARY 2067 {2} 79%
 4-05 305 3 21450 5.2 1121 3.5 749 95DCR 2588C
 SELLING AS LOT 2067

FRESH: 03/20/2020

BRED: 10/05/2020 DUE: 07/11/2021 TO

SOUTH MOUNTAIN CANDYMAN-ET
 JE840003141003008 250JE1793
 CDCB GPTA S 08/01/2020 0%RIP

77%R 279M -0.05% 3F 51%ILE
 77%R 0.01% 12P 206CM\$ 195NM\$ 176FM\$ 166GM\$
 3.3PL -0.8LIV -0.2DPR -0.3CCR 0.1HCR 2.80SCS
 -0.1MFV 0.1DAB 0.3KET -0.5MAS -0.1MET 0.0RPL -1.08HTI
 AJCA 08/01/2020 ODAUS
 GPTAT 78%R 1.7 GJUI 19.1 GJPI 73%R 55

43.6 LBS MILK ON THE SEPTEMBER TEST
 44 SCC AVERAGE

HEARTWOOD FARM BREEDER & OWNER
 COBB, WI

AHLEM ACTION ACCESS

USA 114725963 GT50K BBR 100 JH1F 14JE483
 CDCB GPTA S 08/01/2020 759DAUS 203HRDS 3%RIP
 99%R 232M -0.23% -38F 6%ILE
 99%R -0.06% -4P -195CM\$ -176NM\$ -134FM\$ -106GM\$
 -1.3PL -0.2LIV 1.7DPR 2.1CCR 0.6HCR 3.08SCS
 -0.2MFV 0.1DAB 0.4KET 2.3MAS 0.5MET -0.2RPL 3.01HTI
 AJCA 08/01/2020 348DAUS
 GPTAT 97%R 0.1 GJUI -1.3 GJPI 96%R -23

HEARTWOOD GAIL 1429 {4} 90%

USA 117685862

TATTOO /H1429

DHIA HERD # 35-25-1514 CONTROL # 1429
 3-07 305 3 24530 4.7 1145 3.4 830 73DCR 2867C
 4-06 305 3 18630 5.5 1032 3.6 676 87DCR 2337C
 5-07 305 3 20800 5.4 1131 3.4 713 84DCR 2463C
 6-08 305 3 18020 6.0 1073 3.5 628 60DCR 2170C
 305 2X ME AVG 4L 18301M 995F 645P 2229C
 CDCB PTA 08/01/2020 ORECS 43%R 5%ILE
 -907M 0.01% -41F -0.02% -38P -337CM\$ -320NM\$ -283FM\$
 -0.9PL 0.8LIV 1.9DPR 2.8CCR 0.6HCR 2.97SCS -242GM\$
 -0.1MFV -0.4DAB -0.4KET 1.5MAS 0.0MET 0.1RPL -0.64HTI
 AJCA 08/01/2020 PTAT 34%R -1.3 JUI -10.0 JPI 34%R -76

ALL LYNNS HENDRIX NITRO

USA 117951556 GT50K BBR 100 JH1F 7JE1242
 CDCB GPTA S 08/01/2020 3687DAUS 540HRDS 12%RIP
 99%R 217M -0.10% -11F 17%ILE
 99%R 0.00% 7P 15CM\$ 16NM\$ 16FM\$ 79GM\$
 0.3PL 0.7LIV 3.1DPR 2.7CCR -1.4HCR 3.07SCS
 -0.1MFV -0.3DAB -0.9KET -0.7MAS 1.0MET 0.5RPL -4.05HTI
 AJCA 08/01/2020 1286DAUS
 GPTAT 99%R -0.3 GJUI -1.5 GJPI 99%R 10

HEARTWOOD PJS 1500 {1} 86%

USA 118314804

TATTOO /H1500

4-04 244 3 13990 5.9 824 3.1 438 85DCR 1511C
 305 2X ME AVG 1L 13748M 846F 448P 1546C
 CDCB PTA 08/01/2020 ORECS 29%R 13%ILE
 164M -0.10% -14F -0.10% -15P -193CM\$ -163NM\$ -97FM\$
 -1.2PL 1.0LIV 1.6DPR 1.7CCR -0.6HCR 2.89SCS -117GM\$
 0.1MFV -0.4DAB -0.3KET -0.5MAS -1.1MET -0.5RPL -2.76HTI
 AJCA 08/01/2020 PTAT 17%R -1.5 JUI -12.6 JPI 19%R -41

SISTER(S):

HEARTWOOD GALVANIZE 2031 {2} 80%
 2-00 305 3 23230 4.5 1051 3.1 725 88DCR 2501C

NEXT DAM:

HEARTWOOD PJS 279 {1}

LOT 2413 HEARTWOOD GAYLYN 2413 {3} USA 067652413

BORN 09/30/2016
 DHIA HERD # 35-25-1514 CONTROL # 2413
 FEMALE EFI 7.4% AMERICAN ID 2413/2413
 2-02 290 3 17500 4.2 729 3.7 643 95DCR 2059C
 305 2X ME AVG 1L 20819M 884F 791P 2514C
 PPA 2707M 26F 87P / YD 2198M 18F 72P
 CDCB PTA 08/01/2020 2RECS 51%R 31%ILE
 456M -0.16% -13F -0.02% 12P -35CM\$ -31NM\$ -24FM\$
 -0.2PL 0.6LIV 0.5DPR 0.9CCR -0.1HCR 3.05SCS -20GM\$
 0.0MFV -0.2DAB 0.0KET 0.3MAS -0.2MET 0.1RPL -0.39HTI
 PA TYPE -0.1 JUI JPI 38%R -2
 ST SR DF RA RW RL FA FU
 1.3 0.3 0.1 L1.3 -0.2 50.1 L0.2 -1.3
 RH RUW UC UD TP TL RTR RTS
 -0.2 0.3 0.2 D1.6 W0.1 L0.0

SISTER(S):
 HEARTWOOD CHROME 2955 {3}
 SELLING AS LOT 2955

SIRE:
 HEARTWOOD ACCESS GAYLYN {5}
 USA 118683845
 CDCB PTA 08/01/2020 19DAUS 1HRDS 0%RIP
 73%R -122M -0.15% -38F 6%ILE
 75%R -0.05% -16P -230CM\$ -209NM\$ -163FM\$ -135GM\$
 -0.8PL 0.9LIV 2.0DPR 3.0CCR 0.9HCR 3.07SCS
 -0.1MFV -0.2DAB 0.0KET 1.9MAS 0.3MET 0.0RPL 1.51HTI
 AJCA 08/01/2020 16DAUS
 PTAT 62%R -0.6 JUI -5.7 JPI 61%R -34

DAM:
 HEARTWOOD GALVANIZE 2164 {2}
 USA 067662164
 TATTOO /D2164
 DHIA HERD # 35-25-1514 CONTROL # 2164
 1-09 305 3 17040 4.5 774 3.7 624 90DCR 2104C
 3-01 305 3 22130 4.0 893 3.5 785 94DCR 2518C
 4-02 305 3 23970 4.6 1092 3.6 874 96DCR 2959C
 17169 742 588 PME
 305 2X ME AVG 3L 22183M 973F 812P 2683C

2-02 85% 3-05 86%
 ST SR DF RA RW RL FA FU RH RUW UC UD TP TL RTR RTS
 48 32 36 35 36 22 29 36 42 32 25 27 33 27 34 27
 PPA 1900M 1F 52P / YD 1464M -7F 39P
 CDCB PTA 08/01/2020 3RECS 55%R 39%ILE
 592M -0.15% -4F -0.03% 16P 0CM\$ 2NM\$ 8FM\$
 0.3PL 0.1LIV -0.8DPR -1.1CCR -1.2HCR 2.98SCS -30GM\$
 0.1MFV -0.2DAB -0.1KET -1.2MAS -0.6MET 0.1RPL -2.27HTI
 AJCA 08/01/2020 PTAT 43%R 0.5 JUI -5.1 JPI 45%R -14
 SELLING AS LOT 2164

FRESH: 12/09/2019
 BRED: 07/30/2020 DUE: 05/05/2021 TO
 AHLEM KWYNN RESPECT-ET
 USA 067823687 7JE1638
 CDCB GPTA S 08/01/2020 0%RIP
 78%R 169M 0.17% 44F 84%ILE
 78%R 0.04% 15P 361CM\$ 339NM\$ 294FM\$ 263GM\$
 3.0PL 0.0LIV -1.8DPR -0.3CCR 2.8HCR 2.69SCS
 0.1MFV -0.1DAB 0.1KET 0.8MAS -0.4MET 0.0RPL 1.93HTI
 AJCA 08/01/2020 ODAUS
 GPTAT 79%R 1.7 GJUI 13.1 GJPI 74%R 86
 43.6 LBS MILK ON THE SEPTEMBER TEST
 57 SCC AVERAGE

HEARTWOOD FARM BREEDER & OWNER
 COBB, WI

AHLEM ACTION ACCESS
 USA 114725963 GT50K BBR 100 JH1F 14JE483
 CDCB GPTA S 08/01/2020 759DAUS 203HRDS 3%RIP
 99%R 232M -0.23% -38F 6%ILE
 99%R -0.06% -4P -195CM\$ -176NM\$ -134FM\$ -106GM\$
 -1.3PL -0.2LIV 1.7DPR 2.1CCR 0.6HCR 3.08SCS
 -0.2MFV 0.1DAB 0.4KET 2.3MAS 0.5MET -0.2RPL 3.01HTI
 AJCA 08/01/2020 348DAUS
 GPTAT 97%R 0.1 GJUI -1.3 GJPI 96%R -23

HEARTWOOD GAIL 1429 {4}
 USA 117685862
 TATTOO /H1429

DHIA HERD # 35-25-1514 CONTROL # 1429
 3-07 305 3 24530 4.7 1145 3.4 830 73DCR 2867C
 4-06 305 3 18630 5.5 1032 3.6 676 87DCR 2337C
 5-07 305 3 20800 5.4 1131 3.4 713 84DCR 2463C
 6-08 305 3 18020 6.0 1073 3.5 628 60DCR 2170C
 305 2X ME AVG 4L 18301M 995F 645P 2229C
 CDCB PTA 08/01/2020 ORECS 43%R 5%ILE
 -907M 0.01% -41F -0.02% -38P -337CM\$ -320NM\$ -283FM\$
 -0.9PL 0.8LIV 1.9DPR 2.8CCR 0.6HCR 2.97SCS -242GM\$
 -0.1MFV -0.4DAB -0.4KET 1.5MAS 0.0MET 0.1RPL -0.64HTI
 AJCA 08/01/2020 PTAT 34%R -1.3 JUI -10.0 JPI 34%R -76

BUTTERCREST GALVANIZE
 USA 117275551 GT50K BBR 100 JH1C 7JE1151
 CDCB GPTA S 08/01/2020 4693DAUS 536HRDS 5%RIP
 99%R 316M -0.06% 2F 19%ILE
 99%R 0.01% 13P 42CM\$ 39NM\$ 29FM\$ -20GM\$
 0.7PL -0.8LIV -2.0DPR -2.9CCR -1.8HCR 3.10SCS
 0.1MFV -0.1DAB 0.1KET -1.9MAS -0.1MET 0.8RPL -2.18HTI
 AJCA 08/01/2020 1366DAUS
 GPTAT 99%R 1.2 GJUI 4.3 GJPI 99%R -8

HEARTWOOD PJS 1505 {1}
 USA 118315793
 TATTOO /H1505
 3-09 305 3 28350 4.9 1385 3.6 1007 85DCR 3481C
 5-01 305 3 36450 4.5 1624 3.2 1164 87DCR 4018C
 6-01 305 3 28360 4.8 1362 3.6 1019 87DCR 3523C
 7-02 305 3 34500 4.1 1404 3.4 1180 93DCR 3880C
 305 2X ME AVG 4L 28200M 1314F 990P 3382C
 CDCB PTA 08/01/2020 ORECS 28%R 9%ILE
 427M -0.17% -16F -0.07% 1P -240CM\$ -223NM\$ -183FM\$
 -4.7PL 0.9LIV 0.8DPR 1.0CCR -0.7HCR 2.93SCS -175GM\$
 0.1MFV -0.4DAB -0.3KET -0.5MAS -1.1MET -0.5RPL -2.76HTI
 AJCA 08/01/2020 PTAT 12%R -1.1 JUI -14.4 JPI 18%R -62

LOT 2416 HEARTWOOD DIMENSION 2416 {4} USA 067652416

BORN 10/04/2016

DHIA HERD # 35-25-1514 CONTROL # 2416
 FEMALE EFI 7.4% AMERICAN ID 2416/2416

2-02 305 3 12790 5.7 733 4.1 527 96DCR 1825C
 13960 975 546 PME
 305 2X ME AVG 1L 14688M 851F 620P 2148C

2-10 82%
 ST SR DF RA RW RL FA FU RH RUW UC UD TP TL RTR RTS
 35 33 29 26 40 18 28 36 36 34 34 36 34 23 31 42

PPA -3129M -108F -71P / YD -2438M -70F -49P
 CDCB PTA 08/01/2020 2RECS 55%R 18%ILE
 -725M 0.11% -12F 0.08% -10P -91CM\$ -111NM\$ -155FM\$
 -0.9PL -0.6LIV 0.8DPR 1.8CCR 1.4HCR 2.92SCS -72GM\$
 -0.1MFV -0.2DAB -0.5KET 0.9MAS 0.1MET 0.0RPL -0.93HTI
 AJCA 08/01/2020 PTAT 45%R -0.6 JUI -1.5 JPI 46%R -16
 ST SR DF RA RW RL FA FU
 0.7 -0.1 -0.7 L0.5 -0.2 S0.6 L0.4 0.1
 RH RUW UC UD TP TL RTR RTS
 -0.7 -1.3 -0.4 S0.6 C0.7 L0.0 W0.2 C0.3

DAUGHTER(S):
 HEARTWOOD CHROME 2879 {5}
 SELLING AS LOT 2879

SIRE:
 SUNSET CANYON DIMENSION-ET
 USA 117168914 GT50K BBR 100 JH1F 7JE1149
 CDCB GPTA S 08/01/2020 6173DAUS 716HRDS 13%RIP
 99%R -489M 0.25% 29F 37%ILE
 99%R 0.17% 18P 195CM\$ 140NM\$ 21FM\$ 133GM\$
 -0.4PL -1.0LIV 0.0DPR 0.9CCR 3.2HCR 2.88SCS
 0.0MFV 0.0DAB -0.5KET 0.7MAS 0.3MET 0.1RPL 0.76HTI
 AJCA 08/01/2020 2355DAUS
 GPTAT 99%R -0.5 GJUI -4.7 GJPI 99%R 50

DAM:
 HEARTWOOD HOLLYWOOD 1627 {3}
 USA 118187983
 TATTOO /H1627
 DHIA HERD # 35-25-1514 CONTROL # 1627
 1-10 305 3 16080 4.7 761 3.5 564 65DCR 1949C
 3-02 305 3 19090 4.2 794 3.7 711 85DCR 2258C
 4-03 290 3 21380 4.1 887 3.7 799 85DCR 2530C
 5-02 305 3 22920 4.3 992 3.7 843 88DCR 2757C
 6-03 305 3 21570 5.2 1131 3.7 788 91DCR 2725C
 7-03 305 3 18900 4.9 918 4.0 756 94DCR 2521C
 305 2X ME AVG 6L 19527M 902F 730P 2419C

2-04 83% 3-06 83%
 ST SR DF RA RW RL FA FU RH RUW UC UD TP TL RTR RTS
 51 28 30 29 35 28 29 37 28 28 45 19 41 28 48 30
 PPA 478M -18F 4P / YD -774M -51F -36P
 CDCB PTA 08/01/2020 4RECS 59%R 8%ILE
 -679M -0.01% -35F 0.02% -28P -261CM\$ -250NM\$ -225FM\$
 -0.7PL -0.1LIV 2.0DPR 3.1CCR -0.5HCR 2.93SCS -174GM\$
 -0.3MFV -0.5DAB -0.4KET 1.0MAS -0.1MET -0.1RPL -4.13HTI
 AJCA 08/01/2020 PTAT 46%R -1.0 JUI -8.1 JPI 48%R -55

FRESH: 02/19/2020
 BRED: 09/03/2020 DUE: 06/09/2021 TO
 HILMAR VICEROY MIAMI
 USA 172552682 7JE1657
 CDCB GPTA S 08/01/2020 0%RIP
 76%R 810M -0.06% 27F 93%ILE
 77%R 0.01% 33P 425CM\$ 409NM\$ 376FM\$ 376GM\$
 4.9PL 1.4LIV 0.8DPR 2.5CCR 2.0HCR 2.92SCS
 0.1MFV 0.1DAB -0.1KET -1.6MAS 0.5MET 0.0RPL -1.29HTI
 AJCA 08/01/2020 ODAUS
 GPTAT 78%R 0.9 GJUI 9.2 GJPI 73%R 108
 56.4 LBS MILK ON THE SEPTEMBER TEST
 100 SCC AVERAGE

HEARTWOOD FARM BREEDER & OWNER
 COBB, WI

BW RENEGADE-ET
 USA 115883929 GT50K BBR 100 JH1F 200JE60
 CDCB GPTA S 08/01/2020 9549DAUS 830HRDS 3%RIP
 99%R -545M 0.28% 31F 31%ILE
 99%R 0.09% -1P 124CM\$ 100NM\$ 47FM\$ 136GM\$
 -1.0PL -0.5LIV 1.5DPR 2.0CCR 0.8HCR 3.03SCS
 0.0MFV 0.2DAB -0.5KET 0.1MAS 0.0MET -0.2RPL 0.33HTI
 AJCA 08/01/2020 3689DAUS
 GPTAT 99%R -0.9 GJUI -8.1 GJPI 99%R 35

PEARLMONT IMPULS DAFFY 90%
 USA 114356624 GTHD BBR 100 JH1F
 TATTOO /T49
 DHIA HERD # 92-23-0633 CONTROL # 9000
 4-03 305 2 18560 5.0 932 3.8 707 102DCR 2446C
 6-07 305 2 16190 5.1 825 3.9 637 102DCR 2205C
 8-10 305 2 14990 5.6 839 4.0 606 102DCR 2098C
 10-01 305 2 12690 4.9 628 4.5 566 100DCR 1796C
 305 2X ME AVG 6L 16118M 820F 647P 2197C
 PPA -410M 57F 44P / YD -451M 45F 29P
 CDCB GPTA S 11/03/2020 4RECS 96%R 69%ILE
 -215M 0.13% 18F 0.09% 12P 141CM\$ 109NM\$ 41FM\$
 0.4PL -1.2LIV -0.3DPR -0.3CCR 2.7HCR 2.91SCS 96GM\$
 0.0MFV 0.2DAB 0.3KET 2.0MAS 1.0MET 0.5RPL 5.43HTI
 AJCA 11/03/2020 GPTAT 95%R -0.4 GJUI -5.7 GJPI 94%R 39

SENN-SATIONAL BARKLY HOLLYWOOD
 USA 113226621 GT50K BBR 100 JH1F 1JE581
 CDCB GPTA S 08/01/2020 428DAUS 122HRDS 3%RIP
 98%R -108M 0.05% 5F 13%ILE
 98%R -0.03% -10P -94CM\$ -84NM\$ -62FM\$ -67GM\$
 -2.2PL -1.7LIV -0.3DPR 0.3CCR -2.5HCR 2.95SCS
 -0.4MFV -0.6DAB -0.3KET 1.7MAS 0.1MET -0.1RPL -4.17HTI
 AJCA 08/01/2020 106DAUS
 GPTAT 93%R -0.7 GJUI -5.2 GJPI 94%R -19

HEARTWOOD BOSCO 933 {2}
 USA 118187394
 TATTOO /H933
 CDCB PTA 08/01/2020 ORECS 24%R 0%ILE
 -1554M -0.01% -77F 0.00% -57P -548CM\$ -532NM\$ -497FM\$
 -1.7PL 0.1LIV 3.7DPR 5.2CCR 1.6HCR 2.96SCS -380GM\$
 -0.1MFV -0.3DAB -0.4KET 0.4MAS -0.3MET -0.1RPL -2.33HTI
 AJCA 08/01/2020 PTAT 16%R -1.5 JUI -11.8 JPI 19%R-124
 SIRE: EDGINGTON SAMBO BOSCO

NEXT DAM:
 HEARTWOOD PJS DM933 {1}

LOT 2422 JX HEARTWOOD AVON 2422 {3} USA 067652422

BORN 10/29/2016
 DHIA HERD # 35-25-1514 CONTROL # 2422
 FEMALE EFI 9.0% AMERICAN ID 2422/2422
 2-03 305 3 19110 4.3 820 3.4 646 95DCR 2205C
 10922 389 361 PME
 305 2X ME AVG 1L 22222M 961F 767P 2599C

2-09 83%
 ST SR DF RA RW RL FA FU RH RUW UC UD TP TL RTR RTS
 34 36 40 22 31 16 32 40 31 37 36 30 21 23 32 29

PPA 1122M -70F -8P / YD 909M -77F -12P
 CDCB PTA 08/01/2020 2RECS 56%R 43%ILE
 490M -0.22% -25F -0.10% -4P -12CM\$ 18NM\$ 84FM\$
 3.0PL 2.7LIV 1.9DPR 1.4CCR 0.5HCR 3.00SCS 38GM\$
 0.3MFV 0.4DAB -0.4KET 0.1MAS -1.0MET -0.1RPL 4.09HTI
 AJCA 08/01/2020 PTAT 46%R 0.7 JUI 4.3 JPI 47%R 3
 ST SR DF RA RW RL FA FU
 0.4 1.0 -0.3 H0.8 0.3 P1.1 S0.9 1.8
 RH RUW UC UD TP TL RTR RTS
 0.1 -0.2 -0.4 S1.6 W1.4 L0.4 W0.8 C0.2

SIRE:
 JX FARIA BROTHERS AVON {2}-ET
 JE840003011609974 GT99K BBR 84 14JE673
 CDCB GPTA M 08/01/2020 7744DAUS 255HRDS 24%RIP
 99%R 1128M -0.31% -15F 61%ILE
 99%R -0.10% 20P 229CM\$ 252NM\$ 303FM\$ 222GM\$
 6.1PL 5.0LIV 1.3DPR 1.2CCR 2.4HCR 3.05SCS
 0.5MFV 0.9DAB -0.4KET -0.1MAS -1.9MET -0.2RPL 7.64HTI
 AJCA 08/01/2020 1551DAUS
 GPTAT 99%R 1.5 GJUI 12.2 GJPI 99%R 64M

DAM:
 JX HEARTWOOD PERCIVALE 1958 {3}
 USA 067531958
 TATTOO /H1958
 DHIA HERD # 35-25-1514 CONTROL # 1958
 1-08 298 3 17130 5.3 912 3.3 565 83DCR 1951C
 2-08 304 3 19260 4.4 846 3.4 651 89DCR 2249C
 3-07 289 3 10520 4.4 466 3.5 372 92DCR 1261C
 4-07 305 3 19270 4.2 817 3.5 667 94DCR 2230C
 305 2X ME AVG 4L 17433M 809F 598P 2040C

2-02 77% 3-04 81%
 ST SR DF RA RW RL FA FU RH RUW UC UD TP TL RTR RTS
 36 26 29 22 45 27 25 38 37 38 18 28 21 25 19 22
 PPA -1561M -97F -103P / YD -1052M -67F -79P
 CDCB PTA 08/01/2020 4RECS 60%R 13%ILE
 -240M -0.05% -22F -0.09% -28P -195CM\$ -161NM\$ -87FM\$
 0.4PL -0.3LIV 2.5DPR 1.6CCR -1.5HCR 3.02SCS -95GM\$
 0.0MFV -0.2DAB -0.3KET 0.3MAS 0.0MET 0.0RPL -0.76HTI
 AJCA 08/01/2020 PTAT 51%R -0.3 JUI -0.7 JPI 50%R -49

SISTER(S):
 JX HEARTWOOD SOLUTION 2122 {3} 81%
 1-11 305 3 18240 4.7 861 3.3 606 88DCR 2093C

FRESH: 03/01/2020
 BRED: 09/25/2020 DUE: 07/01/2021 TO
 BAR MB CRAZE CASTRO
 JE840003151584695 14JE1762
 CDCB GPTA S 08/01/2020 0%RIP
 77%R 320M 0.06% 29F 91%ILE
 78%R 0.02% 16P 404CM\$ 391NM\$ 365FM\$ 324GM\$
 5.3PL 2.2LIV -0.4DPR 0.0CCR -0.3HCR 2.88SCS
 0.1MFV 0.5DAB 0.0KET 0.4MAS 0.0MET -0.1RPL 3.91HTI
 AJCA 08/01/2020 ODAUS
 GPTAT 79%R 1.7 GJUI 13.7 GJPI 74%R 103
 23.1 LBS MILK ON THE SEPTEMBER TEST
 62 SCC AVERAGE

HEARTWOOD FARM BREEDER & OWNER
 COBB, WI

ALL LYNNS LEGAL VISIONARY-ET
 USA 117222740 GT50K BBR 100 JH1C 29JE3761
 CDCB GPTA S 08/01/2020 5118DAUS 639HRDS 4%RIP
 99%R 494M -0.07% 8F 46%ILE
 99%R 0.03% 24P 201CM\$ 184NM\$ 148FM\$ 146GM\$
 2.3PL 0.1LIV -0.9DPR 1.2CCR 2.5HCR 2.89SCS
 0.1MFV 0.7DAB 0.5KET -0.5MAS 0.7MET 0.1RPL 4.24HTI
 AJCA 08/01/2020 2127DAUS
 GPTAT 99%R 0.6 GJUI 4.2 GJPI 99%R 64

JX FARIA BROTHERS ACTION DEAN SMITH {1} 92%
 JE840003001860402 GT99K BBR 73
 DHIA HERD # 74-97-4513 CONTROL # 507854
 6-09 295 3 22340 4.9 1093 3.6 798 104DCR 2759C
 7-11 305 2 29240 4.5 1309 3.5 1032 102DCR 3523C
 9-00 275 2 19200 5.1 977 3.7 706 101DCR 2442C
 10-02 305 2 22970 4.7 1091 3.5 810 101DCR 2800C
 305 2X ME AVG 9L 25914M 1172F 905P 3079C
 PPA 3787M 94F 93P / YD 1446M 32F 34P
 CDCB GPTA M 11/03/2020 5RECS 94%R 95%ILE
 388M -0.08% 2F -0.03% 7P 248CM\$ 256NM\$ 274FM\$
 4.1PL 4.0LIV 1.4DPR 0.8CCR 2.6HCR 3.05SCS 246GM\$
 0.6MFV 0.8DAB 0.0KET 1.4MAS -3.3MET -0.2RPL 10.81HTI
 AJCA 11/03/2020 GPTAT 89%R 2.0 GJUI 20.7 GJPI 91%R 67M

GABYS LOUIE PERCIVALE-ET
 USA 117277049 GT50K BBR 100 JH1F 1JE785
 CDCB GPTA S 08/01/2020 1518DAUS 261HRDS 6%RIP
 99%R -550M 0.20% 15F 28%ILE
 99%R 0.03% -13P 96CM\$ 91NM\$ 79FM\$ 137GM\$
 1.5PL 0.7LIV 3.1DPR 1.9CCR -1.8HCR 3.01SCS
 0.0MFV -0.2DAB 0.0KET 1.0MAS 0.8MET 0.4RPL 1.36HTI
 AJCA 08/01/2020 525DAUS
 GPTAT 98%R 0.1 GJUI 1.8 GJPI 97%R 12

JX HEARTWOOD GANNON 1601 {2} 81%
 USA 118184690
 TATTOO /H1601
 DHIA HERD # 35-25-1514 CONTROL # 1601
 2-09 305 3 19650 4.4 868 3.3 645 84DCR 2227C
 305 2X ME AVG 2L 21432M 920F 698P 2408C
 PPA 1730M -37F -12P / YD 1533M -40F -26P
 CDCB PTA 08/01/2020 2RECS 58%R 7%ILE
 365M -0.22% -31F -0.14% -18P -299CM\$ -253NM\$ -150FM\$
 -1.4PL -0.7LIV 1.0DPR 0.3CCR -1.0HCR 3.02SCS -206GM\$
 0.0MFV -0.2DAB -0.6KET -0.5MAS -0.8MET -0.4RPL -3.06HTI
 AJCA 08/01/2020 PTAT 47%R -0.7 JUI -3.8 JPI 47%R -69
 SIRE: JX OOMS DALE JACE GRATUDE GANNON {2}-ET GJPI -12 16%ILE
 NEXT DAM:
 HEARTWOOD PJS 302 {1}

LOT 2423 JX HEARTWOOD AVON 2423 {3} USA 067652423

BORN 11/03/2016
 DHIA HERD # 35-25-1514 CONTROL # 2423
 FEMALE EFI 8.6% AMERICAN ID 2423/2423
 2-01 305 3 19620 4.0 784 3.2 633 96DCR 2128C
 305 2X ME AVG 1L 23068M 933F 762P 2546C
 2-02 83% 3-03 83%
 ST SR DF RA RW RL FA FU RH RUW UC UD TP TL RTR RTS
 46 38 31 26 26 16 28 41 24 25 27 33 19 16 42 32
 PPA 891M -98F -18P / YD 676M -103F -20P
 CDCB PTA 08/01/2020 2RECS 55%R 26%ILE
 351M -0.27% -42F -0.09% -7P -83CM\$ -55NM\$ 7FM\$
 3.0PL 3.4LIV 2.1DPR 2.2CCR 1.4HCR 2.99SCS -22GM\$
 0.2MFV 0.4DAB -0.5KET 0.7MAS -0.8MET -0.1RPL 4.08HTI
 AJCA 08/01/2020 PTAT 47%R 0.1 JUI 6.4 JPI 46%R -11
 ST SR DF RA RW RL FA FU
 0.6 1.3 -0.8 H0.5 0.3 P1.4 S0.8 2.0
 RH RUW UC UD TP TL RTR RTS
 -0.3 -0.5 -0.1 S1.9 W0.3 S0.4 C0.7 B0.2

SISTER(S):
 HEARTWOOD ELMER 1725 80%
 5-00 305 3 22690 3.8 865 3.4 778 87DCR 2462C

SIRE:
 JX FARIA BROTHERS AVON {2}-ET
 JE840003011609974 GT99K BBR 84 14JE673
 CDCB GPTA M 08/01/2020 7744DAUS 255HRDS 24%RIP
 99%R 1128M -0.31% -15F 61%ILE
 99%R -0.10% 20P 229CM\$ 252NM\$ 303FM\$ 222GM\$
 6.1PL 5.0LIV 1.3DPR 1.2CCR 2.4HCR 3.05SCS
 0.5MFV 0.9DAB -0.4KET -0.1MAS -1.9MET -0.2RPL 7.64HTI
 AJCA 08/01/2020 1551DAUS
 GPTAT 99%R 1.5 GJUI 12.2 GJPI 99%R 64M

DAM:
 HEARTWOOD HICKORY 1419
 USA 118183251
 TATTOO /H1419
 DHIA HERD # 35-25-1514 CONTROL # 1419
 3-01 305 3 23910 4.2 1012 3.2 764 69DCR 2637C
 4-06 305 3 20120 3.1 626 3.4 678 83DCR 1943C
 5-05 305 3 29250 3.5 1025 3.2 949 87DCR 2953C
 6-07 284 3 26970 4.4 1181 3.3 882 60DCR 3045C
 7-07 274 3 19240 4.0 771 3.4 652 90DCR 2136C
 8-07 305 3 18730 3.6 670 3.5 656 78DCR 1983C
 305 2X ME AVG 6L 21339M 836F 717P 2310C
 3-08 79% 6-02 79% 9-02 80%
 ST SR DF RA RW RL FA FU RH RUW UC UD TP TL RTR RTS
 37 42 46 23 32 36 23 36 32 32 10 15 32 22 26 33
 CDCB PTA 08/01/2020 ORECS 42%R 4%ILE
 -528M -0.15% -57F -0.06% -32P -366CM\$ -340NM\$ -284FM\$
 -0.7PL 1.2LIV 2.4DPR 2.7CCR 0.4HCR 2.98SCS -253GM\$
 -0.1MFV -0.2DAB -0.6KET 1.5MAS 0.4MET 0.1RPL 0.16HTI
 AJCA 08/01/2020 PTAT 32%R -1.0 JUI -5.1 JPI 34%R -81

FRESH: 12/19/2019
 BRED: 02/27/2020 DUE: 12/02/2020 TO
 RIVER VALLEY CECE CHROME-ET
 JE840003012423929 7JE5004
 CDCB GPTA S 08/01/2020 3551DAUS 508HRDS 32%RIP
 99%R 746M 0.03% 43F 91%ILE
 99%R -0.01% 25P 399CM\$ 391NM\$ 377FM\$ 369GM\$
 3.2PL -1.8LIV 0.5DPR 1.2CCR 1.2HCR 2.84SCS
 -0.2MFV 0.0DAB 0.4KET -0.7MAS -0.7MET 0.2RPL -2.84HTI
 AJCA 08/01/2020 1690DAUS
 GPTAT 99%R 2.1 GJUI 17.5 GJPI 97%R 110
 38.5 LBS MILK ON THE SEPTEMBER TEST
 35 SCC AVERAGE

HEARTWOOD FARM BREEDER & OWNER
 COBB, WI

ALL LYNNS LEGAL VISIONARY-ET
 USA 117222740 GT50K BBR 100 JH1C 29JE3761
 CDCB GPTA S 08/01/2020 5118DAUS 639HRDS 4%RIP
 99%R 494M -0.07% 8F 46%ILE
 99%R 0.03% 24P 201CM\$ 184NM\$ 148FM\$ 146GM\$
 2.3PL 0.1LIV -0.9DPR 1.2CCR 2.5HCR 2.89SCS
 0.1MFV 0.7DAB 0.5KET -0.5MAS 0.7MET 0.1RPL 4.24HTI
 AJCA 08/01/2020 2127DAUS
 GPTAT 99%R 0.6 GJUI 4.2 GJPI 99%R 64
 JX FARIA BROTHERS ACTION DEAN SMITH {1} 92%
 JE840003001860402 GT99K BBR 73
 DHIA HERD # 74-97-4513 CONTROL # 507854
 6-09 295 3 22340 4.9 1093 3.6 798 104DCR 2759C
 7-11 305 2 29240 4.5 1309 3.5 1032 102DCR 3523C
 9-00 275 2 19200 5.1 977 3.7 706 101DCR 2442C
 10-02 305 2 22970 4.7 1091 3.5 810 101DCR 2800C
 305 2X ME AVG 9L 25914M 1172F 905P 3079C
 PPA 3787M 94F 93P / YD 1446M 32F 34P
 CDCB GPTA M 11/03/2020 5RECS 94%R 95%ILE
 388M -0.08% 2F -0.03% 7P 248CM\$ 256NM\$ 274FM\$
 4.1PL 4.0LIV 1.4DPR 0.8CCR 2.6HCR 3.05SCS 246GM\$
 0.6MFV 0.8DAB 0.0KET 1.4MAS -3.3MET -0.2RPL 10.81HTI
 AJCA 11/03/2020 GPTAT 89%R 2.0 GJUI 20.7 GJPI 91%R 67M

HEARTWOOD HICKORY
 USA 117685545
 PA -870M -38F -34P 41%R
 -322CM\$ -312NM\$ -290FM\$
 -1.3PL 0.2DPR 0.6CCR -0.5HCR 2.89SCS

HEARTWOOD SUREFIRE 1160
 USA 118183046
 TATTOO /H1160
 CDCB PTA 08/01/2020 ORECS 43%R 4%ILE
 -984M -0.08% -63F -0.02% -40P -358CM\$ -338NM\$ -298FM\$
 -0.9PL 2.0LIV 3.8DPR 4.0CCR 1.0HCR 3.11SCS -211GM\$
 -0.1MFV 0.1DAB -0.8KET 0.5MAS 0.6MET 0.0RPL -0.47HTI
 AJCA 08/01/2020 PTAT 39%R -0.3 JUI 1.4 JPI 39%R -82
 SIRE: BW SUREFIRE GJPI -54 6%ILE

SISTER(S):
 SULTAN SUN 87%
 4-10 305 3 20670 5.8 1197 3.8 780 98DCR 2699C

NEXT DAM:
 AWARD SUN
 SIRE: BW AWARD GJPI -51 3%ILE

4TH DAM:
 AA SUN 72%
 3-05 305 2 15300 5.9 897 3.7 570 96DCR 1972C

LOT 2424 JX HEARTWOOD AVON 2424 {3} USA 067652424

BORN 11/04/2016
 DHIA HERD # 35-25-1514 CONTROL # 2424
 FEMALE EFI 9.4% AMERICAN ID 2424/2424

2-03 305 3 19890 4.2 839 3.1 625 95DCR 2156C
 305 2X ME AVG 1L 23190M 985F 744P 2568C

2-09 83%
 ST SR DF RA RW RL FA FU RH RUW UC UD TP TL RTR RTS
 34 36 33 23 37 15 37 40 40 38 33 26 32 26 31 33

PPA 2887M -4F 24P / YD 3114M -7F 25P
 CDCB PTA 08/01/2020 1RECS 53%R 29%ILE
 693M -0.25% -22F -0.10% 3P -69CM\$ -40NM\$ 24FM\$
 1.7PL 2.0LIV -1.0DPR -1.2CCR -0.3HCR 3.03SCS -78GM\$
 0.2MFV 0.4DAB -0.3KET 0.6MAS -0.7MET 0.0RPL 4.25HTI
 AJCA 08/01/2020 PTAT 45%R 0.4 JUI -0.6 JPI 46%R -19
 ST SR DF RA RW RL FA FU
 -0.4 1.1 -0.3 L0.1 0.0 P0.7 S0.5 1.0
 RH RUW UC UD TP TL RTR RTS
 -0.3 0.2 0.3 D0.5 C0.6 L0.5 C0.5 C0.2

FRESH: 07/30/2020
 BRED: 10/15/2020 DUE: 07/21/2021 TO
 YOSEMITE JLS KWYNN ROWAN-ET
 JE840003131274492 7JE1760
 CDCB GPTA S 08/01/2020 0%RIP
 77%R 165M 0.11% 32F 94%ILE
 77%R 0.10% 28P 467CM\$ 427NM\$ 342FM\$ 396GM\$
 4.9PL 2.1LIV 1.2DPR 2.1CCR 1.9HCR 2.87SCS
 0.2MFV 0.1DAB 0.1KET 0.6MAS 0.2MET -0.1RPL 3.63HTI
 AJCA 08/01/2020 ODAUS
 GPTAT 79%R 1.0 GJUI 10.3 GJPI 73%R 117
 17 LBS MILK ON THE SEPTEMBER TEST
 230 SCC AVERAGE

SIRE:
 JX FARIA BROTHERS AVON {2}-ET
 JE840003011609974 GT99K BBR 84 14JE673
 CDCB GPTA M 08/01/2020 7744DAUS 255HRDS 24%RIP
 99%R 1128M -0.31% -15F 61%ILE
 99%R -0.10% 20P 229CM\$ 252NM\$ 303FM\$ 222GM\$
 6.1PL 5.0LIV 1.3DPR 1.2CCR 2.4HCR 3.05SCS
 0.5MFV 0.9DAB -0.4KET -0.1MAS -1.9MET -0.2RPL 7.64HTI
 AJCA 08/01/2020 1551DAUS
 GPTAT 99%R 1.5 GJUI 12.2 GJPI 99%R 64M

DAM:
 HEARTWOOD TRIUMPH 1892 {3}
 USA 118684097
 TATTOO /H1892
 DHIA HERD # 35-25-1514 CONTROL # 1892
 1-10 305 3 17600 4.6 802 3.6 626 85DCR 2150C
 3-01 305 3 12020 3.6 431 3.7 446 87DCR 1310C
 305 2X ME AVG 2L 16382M 696F 600P 1947C

2-02 74%
 ST SR DF RA RW RL FA FU RH RUW UC UD TP TL RTR RTS
 22 28 30 46 23 32 26 25 29 27 35 22 38 16 42 32
 PPA -2754M -189F -115P / YD -1579M -122F -73P
 CDCB PTA 08/01/2020 2RECS 56%R 3%ILE
 -221M -0.11% -33F -0.04% -16P -399CM\$ -383NM\$ -349FM\$
 -4.2PL -0.7LIV -2.4DPR -2.8CCR -2.0HCR 3.03SCS -394GM\$
 -0.1MFV -0.1DAB -0.1KET 1.3MAS 0.6MET 0.2RPL 1.02HTI
 AJCA 08/01/2020 PTAT 45%R -0.9 JUI -17.2 JPI 47%R-103

SISTER(S):
 HEARTWOOD HICKORY 1516 {3} 81%

HEARTWOOD FARM BREEDER & OWNER
 COBB, WI

ALL LYNNS LEGAL VISIONARY-ET
 USA 117222740 GT50K BBR 100 JH1C 29JE3761
 CDCB GPTA S 08/01/2020 5118DAUS 639HRDS 4%RIP
 99%R 494M -0.07% 8F 46%ILE
 99%R 0.03% 24P 201CM\$ 184NM\$ 148FM\$ 146GM\$
 2.3PL 0.1LIV -0.9DPR 1.2CCR 2.5HCR 2.89SCS
 0.1MFV 0.7DAB 0.5KET -0.5MAS 0.7MET 0.1RPL 4.24HTI
 AJCA 08/01/2020 2127DAUS
 GPTAT 99%R 0.6 GJUI 4.2 GJPI 99%R 64

JX FARIA BROTHERS ACTION DEAN SMITH {1} 92%
 JE840003001860402 GT99K BBR 73
 DHIA HERD # 74-97-4513 CONTROL # 507854
 6-09 295 3 22340 4.9 1093 3.6 798 104DCR 2759C
 7-11 305 2 29240 4.5 1309 3.5 1032 102DCR 3523C
 9-00 275 2 19200 5.1 977 3.7 706 101DCR 2442C
 10-02 305 2 22970 4.7 1091 3.5 810 101DCR 2800C
 305 2X ME AVG 9L 25914M 1172F 905P 3079C
 PPA 3787M 94F 93P / YD 1446M 32F 34P
 CDCB GPTA M 11/03/2020 5RECS 94%R 95%ILE
 388M -0.08% 2F -0.03% 7P 248CM\$ 256NM\$ 274FM\$
 4.1PL 4.0LIV 1.4DPR 0.8CCR 2.6HCR 3.05SCS 246GM\$
 0.6MFV 0.8DAB 0.0KET 1.4MAS -3.3MET -0.2RPL 10.81HTI
 AJCA 11/03/2020 GPTAT 89%R 2.0 GJUI 20.7 GJPI 91%R 67M

NORSE STAR JACE TRIUMPH-ET
 USA 114067607 GT50K BBR 100 JH1C 14JE446
 CDCB GPTA S 08/01/2020 1271DAUS 248HRDS 4%RIP
 99%R 44M -0.04% -7F 6%ILE
 99%R 0.01% 3P -189CM\$ -194NM\$ -203FM\$ -268GM\$
 -3.3PL -1.5LIV -4.1DPR -5.2CCR -3.1HCR 2.89SCS
 0.0MFV -0.1DAB -0.2KET 1.0MAS 0.4MET 0.4RPL 1.43HTI
 AJCA 08/01/2020 579DAUS
 GPTAT 98%R -0.6 GJUI -12.0 GJPI 97%R -59

HEARTWOOD KENAI 1208 {2} 84%
 USA 118191247
 TATTOO /H1208
 DHIA HERD # 35-25-1514 CONTROL # 1208
 5-01 305 3 18820 3.9 730 3.4 642 61DCR 2057C
 305 2X ME AVG 1L 17119M 690F 596P 1930C
 CDCB PTA 08/01/2020 ORECS 39%R 5%ILE
 -446M -0.08% -38F -0.02% -21P -343CM\$ -329NM\$ -301FM\$
 -3.1PL 0.1LIV 0.2DPR 0.3CCR -0.9HCR 3.04SCS -283GM\$
 -0.1MFV 0.0DAB -0.1KET 1.6MAS 0.7MET 0.1RPL 1.97HTI
 AJCA 08/01/2020 PTAT 38%R -1.1 JUI -11.3 JPI 36%R -79
 SIRE: DOGWOOD HILL POSEIDON KENAI GJPI -41 6%ILE

NEXT DAM:
 HEARTWOOD AVENGER 987 {1}
 SIRE: NORSE STAR PARADE AVENGER-ET GJPI -74 3%ILE

4TH DAM:
 UR CHAIN 1046 35250033 {0}

LOT 2426 HEARTWOOD GAYLYN 2426 {6} USA 067652426

BORN 11/05/2016
 DHIA HERD # 35-25-1514 CONTROL # 2426
 FEMALE EFI 7.0% AMERICAN ID 2426/2426
 2-01 305 3 16230 4.6 742 3.3 541 96DCR 1868C
 305 2X ME AVG 1L 18862M 871F 645P 2228C

2-09 82% 3-03 84%
 ST SR DF RA RW RL FA FU RH RUW UC UD TP TL RTR RTS
 34 29 35 26 38 28 39 42 34 37 34 27 38 26 28 29
 PPA -821M -108F -73P / YD -893M -94F -69P
 CDCB PTA 08/01/2020 2RECS 52%R 10%ILE
 -303M -0.07% -30F -0.06% -23P -213CM\$ -192NM\$ -146FM\$
 -0.3PL -0.4LIV 1.2DPR 1.8CCR 1.1HCR 2.90SCS -139GM\$
 -0.1MFV 0.0DAB 0.0KET 1.8MAS 0.5MET 0.1RPL 2.37HTI
 AJCA 08/01/2020 PTAT 44%R -0.4 JUI -2.9 JPI 40%R -39
 ST SR DF RA RW RL FA FU
 -1.4 -0.2 -1.1 L0.6 -0.7 P0.2 S0.0 0.0
 RH RUW UC UD TP TL RTR RTS
 -0.4 -0.4 -0.4 D0.8 C0.7 S0.2 W0.1 C0.2

SISTER(S):
 HEARTWOOD AXIS 2291 81%
 3-05 305 3 21440 5.2 1115 3.6 767 95DCR 2652C
 SELLING AS LOT 2291

SIRE:
 HEARTWOOD ACCESS GAYLYN {5}
 USA 118683845
 CDCB PTA 08/01/2020 19DAUS 1HRDS 0%RIP
 73%R -122M -0.15% -38F 6%ILE
 75%R -0.05% -16P -230CM\$ -209NM\$ -163FM\$ -135GM\$
 -0.8PL 0.9LIV 2.0DPR 3.0CCR 0.9HCR 3.07SCS
 -0.1MFV -0.2DAB 0.0KET 1.9MAS 0.3MET 0.0RPL 1.51HTI
 AJCA 08/01/2020 16DAUS
 PTAT 62%R -0.6 JUI -5.7 JPI 61%R -34

DAM:
 HEARTWOOD DIGNITARY 2040
 USA 067552040
 TATTOO /D2040
 DHIA HERD # 42-31-0529 CONTROL # 2040
 2-11 305 3 21240 5.2 1113 3.6 756 55DCR 2613C
 3-10 305 3 20420 5.1 1039 3.7 752 94DCR 2601C
 5-00 305 3 21070 4.8 1004 3.5 736 96DCR 2544C
 5-11 305 3 21690 4.8 1040 3.5 754 87DCR 2606C
 305 2X ME AVG 4L 20638M 1023F 733P 2535C

3-02 84% 4-05 79% 5-01 86% 6-05 90%
 ST SR DF RA RW RL FA FU RH RUW UC UD TP TL RTR RTS
 37 41 36 23 34 29 27 42 45 47 36 27 34 24 37 24
 PPA -213M 13F -18P / YD -546M 9F -20P
 CDCB PTA 08/01/2020 3RECS 63%R 19%ILE
 -540M 0.11% -4F 0.01% -17P -96CM\$ -98NM\$ -100FM\$
 -0.5PL -1.9LIV 0.6DPR 0.8CCR 1.1HCR 2.83SCS -67GM\$
 0.0MFV 0.2DAB 0.0KET 1.6MAS 0.7MET 0.3RPL 4.13HTI
 AJCA 08/01/2020 PTAT 50%R -0.9 JUI -4.6 JPI 52%R -20

SISTER(S):
 JX HEARTWOOD GANNON 1493 {3} 86%
 5-03 305 3 26100 2.8 723 3.2 835 87DCR 2315C

FRESH: 12/22/2019
 BRED: 05/15/2020 DUE: 02/18/2021 TO
 HILMAR VICEROY MIAMI
 USA 172552682 7JE1657
 CDCB GPTA S 08/01/2020 0%RIP
 76%R 810M -0.06% 27F 93%ILE
 77%R 0.01% 33P 425CM\$ 409NM\$ 376FM\$ 376GM\$
 4.9PL 1.4LIV 0.8DPR 2.5CCR 2.0HCR 2.92SCS
 0.1MFV 0.1DAB -0.1KET -1.6MAS 0.5MET 0.0RPL -1.29HTI
 AJCA 08/01/2020 ODAUS
 GPTAT 78%R 0.9 GJUI 9.2 GJPI 73%R 108
 46.2 LBS MILK ON THE SEPTEMBER TEST
 23 SCC AVERAGE

HEARTWOOD FARM BREEDER & OWNER
 COBB, WI

AHLEM ACTION ACCESS
 USA 114725963 GT50K BBR 100 JH1F 14JE483
 CDCB GPTA S 08/01/2020 759DAUS 203HRDS 3%RIP
 99%R 232M -0.23% -38F 6%ILE
 99%R -0.06% -4P -195CM\$ -176NM\$ -134FM\$ -106GM\$
 -1.3PL -0.2LIV 1.7DPR 2.1CCR 0.6HCR 3.08SCS
 -0.2MFV 0.1DAB 0.4KET 2.3MAS 0.5MET -0.2RPL 3.01HTI
 AJCA 08/01/2020 348DAUS
 GPTAT 97%R 0.1 GJUI -1.3 GJPI 96%R -23

HEARTWOOD GAIL 1429 {4} 90%
 USA 117685862
 TATTOO /H1429
 DHIA HERD # 35-25-1514 CONTROL # 1429
 3-07 305 3 24530 4.7 1145 3.4 830 73DCR 2867C
 4-06 305 3 18630 5.5 1032 3.6 676 87DCR 2337C
 5-07 305 3 20800 5.4 1131 3.4 713 84DCR 2463C
 6-08 305 3 18020 6.0 1073 3.5 628 60DCR 2170C
 305 2X ME AVG 4L 18301M 995F 645P 2229C
 CDCB PTA 08/01/2020 ORECS 43%R 5%ILE
 -907M 0.01% -41F -0.02% -38P -337CM\$ -320NM\$ -283FM\$
 -0.9PL 0.8LIV 1.9DPR 2.8CCR 0.6HCR 2.97SCS -242GM\$
 -0.1MFV -0.4DAB -0.4KET 1.5MAS 0.5MET -0.1RPL -0.64HTI
 AJCA 08/01/2020 PTAT 34%R -1.3 JUI -10.0 JPI 34%R -76

SUNSET CANYON DIGNITARY-ET
 USA 117168941 GT50K BBR 100 JH1F 7JE1150
 CDCB GPTA S 08/01/2020 3677DAUS 465HRDS 3%RIP
 99%R -25M 0.16% 32F 31%ILE
 99%R 0.06% 11P 117CM\$ 96NM\$ 51FM\$ 107GM\$
 -1.1PL -3.2LIV 0.4DPR 0.1CCR 2.2HCR 2.89SCS
 0.1MFV 0.3DAB 0.2KET 1.3MAS 1.0MET 0.5RPL 5.54HTI
 AJCA 08/01/2020 1088DAUS
 GPTAT 99%R -0.8 GJUI -9.3 GJPI 99%R 34

LEITNER FORMAL 1116 (TWIN) 80%
 USA 118183000
 TATTOO /H1116
 DHIA HERD # 35-25-1514 CONTROL # 1116
 6-00 305 3 18550 3.5 648 3.3 620 65DCR 1896C
 7-04 305 3 22950 4.4 1002 3.3 759 87DCR 2621C
 8-05 305 3 26210 4.5 1190 3.3 859 87DCR 2966C
 9-06 296 3 20250 5.1 1030 3.4 695 91DCR 2401C
 305 2X ME AVG 4L 19330M 889F 662P 2237C
 CDCB PTA 08/01/2020 ORECS 49%R 3%ILE
 -1429M 0.13% -43F 0.03% -47P -386CM\$ -382NM\$ -372FM\$
 -1.8PL -0.7LIV 0.4DPR 1.4CCR -0.2HCR 2.86SCS -323GM\$
 -0.1MFV 0.0DAB -0.1KET 2.0MAS 0.4MET 0.1RPL 2.56HTI
 AJCA 08/01/2020 PTAT 40%R -1.4 JUI -4.5 JPI 43%R -94
 SIRE: MOLLY BROOK MCKEN FORMAL-ET GJPI -44 6%ILE

NEXT DAM:
 LEITNER JANELLE
 6-06 305 3 18130 5.1 918 3.9 714 67DCR 2461C
 SIRE: ISDK FYN LEMVIG GJPI -56 6%ILE

4TH DAM:
 RON-NET LT JAN 86%
 14-09 281 3 15080 5.5 825 3.5 522 88DCR 1804C

LOT 2429 HEARTWOOD LEMONHEAD 2429 {3} USA 067652429

BORN 11/10/2016
 DHIA HERD # 35-25-1514 CONTROL # 2429
 FEMALE EFI 8.2% AMERICAN ID 2429/2429
 2-01 247 3 9320 5.1 475 3.7 348 92DCR 1204C
 305 2X ME AVG 1L 12772M 660F 491P 1699C

2-02 82% 3-03 82%
 ST SR DF RA RW RL FA FU RH RUW UC UD TP TL RTR RTS
 39 38 37 26 29 34 38 19 22 29 24 28 24 12 26 37
 PPA -3206M -137F -126P / YD -2255M -91F -92P
 CDCB PTA 08/01/2020 2RECS 54%R 13%ILE
 -583M 0.03% -23F -0.02% -25P -170CM\$ -157NM\$ -130FM\$
 0.1PL 0.6LIV 1.3DPR 1.9CCR 0.2HCR 3.01SCS -111GM\$
 0.0MFV -0.2DAB -0.5KET -0.4MAS -0.4MET -0.2RPL -2.49HTI
 AJCA 08/01/2020 PTAT 47%R -0.1 JUI 1.1 JPI 44%R -47
 ST SR DF RA RW RL FA FU
 0.7 -0.1 -0.6 H0.2 0.6 S0.0 S0.4 0.2
 RH RUW UC UD TP TL RTR RTS
 -0.3 -0.2 0.0 S0.8 C0.6 S0.6 C0.7 C0.6

DAUGHTER(S):
 HEARTWOOD DISCO 2855 {4}
 SELLING AS LOT 2855

SIRE:
 STEINHAUERS SAMSON LEMONHEAD
 USA 118662185 GT80K BBR 100 JH1F 14JE670
 CDCB GPTA S 08/01/2020 6166DAUS 802HRDS 15%RIP
 99%R -344M 0.17% 19F 47%ILE
 99%R 0.07% 3P 213CM\$ 188NM\$ 135FM\$ 180GM\$
 2.2PL 0.2LIV 0.7DPR 1.5CCR 0.3HCR 2.83SCS
 -0.1MFV -0.1DAB -0.7KET -0.2MAS 0.3MET 0.0RPL -2.58HTI
 AJCA 08/01/2020 2889DAUS
 GPTAT 99%R 1.1 GJUI 8.0 GJPI 99%R 37

DAM:
 HEARTWOOD RANIER 2047 {2}
 USA 067552047
 TATTOO /D2047
 DHIA HERD # 35-25-1514 CONTROL # 2047
 2-00 217 3 13280 4.5 597 3.2 431 81DCR 1488C
 2-10 239 3 13640 6.0 821 3.8 513 55DCR 1775C
 305 2X ME AVG 2L 17324M 932F 628P 2174C
 3-02 84%
 ST SR DF RA RW RL FA FU RH RUW UC UD TP TL RTR RTS
 32 28 34 25 30 29 26 33 40 36 34 28 32 16 46 32
 PPA -1321M -135F -79P / YD -729M -108F -57P
 CDCB PTA 08/01/2020 1RECS 45%R 3%ILE
 -493M -0.11% -47F -0.07% -32P -403CM\$ -372NM\$ -307FM\$
 -2.3PL 1.0LIV 1.2DPR 0.9CCR -0.4HCR 3.14SCS -304GM\$
 0.1MFV -0.4DAB -0.3KET -0.5MAS -1.1MET -0.5RPL -2.76HTI
 AJCA 08/01/2020 PTAT 37%R -0.9 JUI -6.7 JPI 33%R -98

FRESH: 12/20/2019
 BRED: 03/05/2020 DUE: 12/09/2020 TO
 RIVER VALLEY CECE CHROME-ET
 JE840003012423929 7JE5004
 CDCB GPTA S 08/01/2020 3551DAUS 508HRDS 32%RIP
 99%R 746M 0.03% 43F 91%ILE
 99%R -0.01% 25P 399CM\$ 391NM\$ 377FM\$ 369GM\$
 3.2PL -1.8LIV 0.5DPR 1.2CCR 1.2HCR 2.84SCS
 -0.2MFV 0.0DAB 0.4KET -0.7MAS -0.7MET 0.2RPL -2.84HTI
 AJCA 08/01/2020 1690DAUS
 GPTAT 99%R 2.1 GJUI 17.5 GJPI 97%R 110
 15.4 LBS MILK ON THE SEPTEMBER TEST
 100 SCC AVERAGE

HEARTWOOD FARM BREEDER & OWNER
 COBB, WI

DP VALENTINO SAMSON
 USA 067106977 GT50K BBR 100 JH1F 14JE576
 CDCB GPTA S 08/01/2020 841DAUS 275HRDS 5%RIP
 99%R 308M -0.02% 11F 39%ILE
 99%R -0.01% 9P 154CM\$ 151NM\$ 147FM\$ 77GM\$
 1.6PL 1.5LIV -2.2DPR -1.6CCR -0.8HCR 2.83SCS
 0.1MFV 0.1DAB 0.1KET 0.1MAS 0.0MET 0.1RPL 1.82HTI
 AJCA 08/01/2020 633DAUS
 GPTAT 99%R 1.4 GJUI 8.0 GJPI 97%R 15

STEINHAUERS RENEGADE LEMONPIE-ET 88%
 USA 117255575 GT3K BBR 100 JH1F
 TATTOO S603/S603
 DHIA HERD # 35-59-1096 CONTROL # 603
 2-00 305 2 14420 4.9 705 4.0 572 97DCR 1923C
 3-00 305 2 15690 5.0 785 4.0 635 98DCR 2139C
 305 2X ME AVG 3L 16501M 810F 621P 2089C
 PPA -1293M -2F -29P / YD -1345M -16F -32P
 CDCB GPTA S 11/03/2020 3RECS 87%R 39%ILE
 -478M 0.12% 1F 0.06% -5P 16CM\$ 2NM\$ -30FM\$
 -0.6PL -1.8LIV 1.6DPR 1.8CCR -1.0HCR 3.04SCS 53GM\$
 -0.2MFV -0.1DAB -0.7KET 0.1MAS 0.1MET -0.1RPL -3.18HTI
 AJCA 11/03/2020 GPTAT 83%R 0.5 GJUI 6.4 GJPI 82%R 4

COMERICA RAINIER
 USA 118538556
 CDCB PTA 08/01/2020 44DAUS 1HRDS 0%RIP
 82%R -958M -0.05% -57F 3%ILE
 83%R -0.05% -46P -515CM\$ -484NM\$ -419FM\$ -414GM\$
 -3.5PL 1.6LIV 0.6DPR 0.7CCR -1.2HCR 3.14SCS
 0.1MFV -0.4DAB -0.3KET -0.5MAS -1.1MET -0.5RPL -2.76HTI
 AJCA 08/01/2020 39DAUS
 PTAT 76%R -0.9 JUI -9.6 JPI 68%R -139

HEARTWOOD 3701 {1}
 USA 118879691
 TATTOO /H3701
 CDCB PTA 08/01/2020 0RECS 12%R 7%ILE
 44M -0.13% -25F -0.06% -12P -276CM\$ -254NM\$ -206FM\$
 -4.0PL 0.5LIV 1.1DPR 1.2CCR 0.0HCR 3.04SCS -189GM\$
 0.1MFV -0.4DAB -0.3KET -0.5MAS -1.1MET -0.5RPL -2.76HTI
 AJCA 08/01/2020 PTAT 7%R -1.0 JUI -6.3 JPI 8%R -60

LOT 2436 HEARTWOOD LEMONHEAD 2436 {3} (TWIN) USA 067572436

BORN 12/02/2016 TATTOO /D2436
 DHIA HERD # 35-25-1514 CONTROL # 2436
 FEMALE EFI 8.3% AMERICAN ID 2436/2436

2-01 305 3 16250 5.3 859 3.7 605 95DCR 2093C
 15498 826 547 PME
 305 2X ME AVG 1L 18918M 1015F 721P 2495C

2-08 83% 3-03 85%
 ST SR DF RA RW RL FA FU RH RUW UC UD TP TL RTR RTS
 42 38 42 26 34 27 28 38 29 27 28 29 24 28 27 28

PPA -795M -7F -26P / YD -273M 22F -7P
 CDCB PTA 08/01/2020 2RECS 56%R 44%ILE
 -407M 0.09% 0F 0.03% -9P 29CM\$ 21NM\$ 6FM\$
 1.0PL 0.2LIV 0.8DPR 1.1CCR -0.3HCR 2.87SCS 32GM\$
 -0.1MFV -0.2DAB -0.4KET 0.7MAS 0.5MET 0.2RPL -0.89HTI
 AJCA 08/01/2020 PTAT 48%R 0.3 JUI 3.7 JPI 49%R -3

ST SR DF RA RW RL FA FU
 2.0 0.4 -0.3 H0.2 0.9 P0.1 S0.4 1.3
 RH RUW UC UD TP TL RTR RTS
 0.1 -0.1 -0.1 S1.6 C0.8 L0.9 W0.1 C0.5

DAUGHTER(S):
 HEARTWOOD DISCO 2864 {4}
 SELLING AS LOT 2864

SISTER(S):
 HEARTWOOD ELMER 1918 {3} 84%
 2-10 305 3 22050 4.4 966 3.7 826 88DCR 2693C
 HEARTWOOD LEMONHEAD 2437 {3} 84%
 2-01 240 3 10070 5.6 567 3.9 394 92DCR 1364C
 SELLING AS LOT 2437

SIRE:
 STEINHAUERS SAMSON LEMONHEAD
 USA 118662185 GT80K BBR 100 JH1F 141JE670
 CDCB GPTA S 08/01/2020 6166DAUS 802HRDS 15%RIP
 99%R -344M 0.17% 19F 47%ILE
 99%R 0.07% 3P 213CM\$ 188NM\$ 135FM\$ 180GM\$
 2.2PL 0.2LIV 0.7DPR 1.5CCR 0.3HCR 2.83SCS
 -0.1MFV -0.1DAB -0.7KET -0.2MAS 0.3MET 0.0RPL -2.58HTI
 AJCA 08/01/2020 2889DAUS
 GPTAT 99%R 1.1 GJUI 8.0 GJPI 99%R 37

DAM:
 HEARTWOOD BELLRINGER 1680 {2}
 USA 118682077 GT8K BBR 100 JH1F
 TATTOO /H1680
 DHIA HERD # 35-25-1514 CONTROL # 1680

2-11 285 3 14760 4.3 641 3.8 560 80DCR 1804C
 3-11 305 3 23850 5.0 1194 3.9 924 85DCR 3193C
 5-00 305 3 24450 5.9 1431 3.7 899 88DCR 3109C
 5-11 305 3 18190 5.2 942 3.8 693 91DCR 2398C
 6-11 305 3 18640 4.9 907 3.8 717 94DCR 2447C
 8-04 211 2 13370 5.3 708 3.6 479 89DCR 1656C
 305 2X ME AVG 6L 17897M 943F 688P 2355C

3-01 90% 4-05 90% 5-07 92% 6-09 93%
 ST SR DF RA RW RL FA FU RH RUW UC UD TP TL RTR RTS
 43 43 45 28 41 27 23 41 36 41 38 23 32 22 41 36

PPA -1146M -64F -44P / YD -1314M -55F -49P
 CDCB GPTA S 11/03/2020 4RECS 82%R 15%ILE
 -767M 0.08% -21F 0.01% -27P -137CM\$ -132NM\$ -120FM\$
 -0.3PL 0.1LIV 0.8DPR 0.6CCR -0.9HCR 2.93SCS -94GM\$
 -0.1MFV -0.3DAB -0.2KET 1.5MAS 0.7MET 0.2RPL 0.37HTI
 AJCA 11/03/2020 GPTAT 79%R 0.3 GJUI 5.2 GJPI 76%R -31

FRESH: 01/14/2020
 BRED: 03/26/2020 DUE: 12/30/2020 TO
 RIVER VALLEY CECE CHROME-ET
 JE840003012423929 7JE5004
 CDCB GPTA S 08/01/2020 3551DAUS 508HRDS 32%RIP
 99%R 746M 0.03% 43F 91%ILE
 99%R -0.01% 25P 399CM\$ 391NM\$ 377FM\$ 369GM\$
 3.2PL -1.8LIV 0.5DPR 1.2CCR 1.2HCR 2.84SCS
 -0.2MFV 0.0DAB 0.4KET -0.7MAS -0.7MET 0.2RPL -2.84HTI
 AJCA 08/01/2020 1690DAUS
 GPTAT 99%R 2.1 GJUI 17.5 GJPI 97%R 110
 48.7 LBS MILK ON THE SEPTEMBER TEST
 22 SCC AVERAGE

DANIELS NATHAN & SEARLS JULIE BREEDER & OWNER
 COBB, WI

DP VALENTINO SAMSON
 USA 067106977 GT50K BBR 100 JH1F 141JE576
 CDCB GPTA S 08/01/2020 841DAUS 275HRDS 5%RIP
 99%R 308M -0.02% 11F 39%ILE
 99%R -0.01% 9P 154CM\$ 151NM\$ 147FM\$ 77GM\$
 1.6PL 1.5LIV -2.2DPR -1.6CCR -0.8HCR 2.83SCS
 0.1MFV 0.1DAB 0.1KET 0.1MAS 0.0MET 0.1RPL 1.82HTI
 AJCA 08/01/2020 633DAUS
 GPTAT 99%R 1.4 GJUI 8.0 GJPI 97%R 15

STEINHAUERS RENEGADE LEMONPIE-ET 88%
 USA 117255575 GT3K BBR 100 JH1F
 TATTOO S603/S603

DHIA HERD # 35-59-1096 CONTROL # 603
 2-00 305 2 14420 4.9 705 4.0 572 97DCR 1923C
 3-00 305 2 15690 5.0 785 4.0 635 98DCR 2139C
 305 2X ME AVG 3L 16501M 810F 621P 2089C
 PPA -1293M -2F -29P / YD -1345M -16F -32P
 CDCB GPTA S 11/03/2020 3RECS 87%R 39%ILE
 -478M 0.12% 1F 0.06% -5P 16CM\$ 2NM\$ -30FM\$
 -0.6PL -1.8LIV 1.6DPR 1.8CCR -1.0HCR 3.04SCS 53GM\$
 -0.2MFV -0.1DAB -0.7KET 0.1MAS 0.1MET -0.1RPL -3.18HTI
 AJCA 11/03/2020 GPTAT 83%R 0.5 GJUI 6.4 GJPI 82%R 4

MILLSTREAM BELLRINGER
 USA 113757011 GT50K BBR 100 JH1F 506JE171
 CDCB GPTA S 08/01/2020 4854DAUS 135HRDS 5%RIP
 99%R -743M 0.14% -7F 8%ILE
 99%R 0.01% -25P -163CM\$ -156NM\$ -144FM\$ -152GM\$
 -1.3PL -1.2LIV -1.1DPR -0.7CCR -1.1HCR 3.09SCS
 -0.3MFV -0.5DAB -0.3KET 1.5MAS 1.2MET 0.4RPL -2.37HTI
 AJCA 08/01/2020 1647DAUS
 GPTAT 99%R 0.2 GJUI -1.5 GJPI 99%R -48

HEARTWOOD 69 {1}
 USA 117685554
 TATTOO /H69
 CDCB PTA 08/01/2020 0RECS 21%R 3%ILE
 -742M -0.05% -47F -0.03% -34P -404CM\$ -387NM\$ -349FM\$
 -3.7PL 0.7LIV 2.8DPR 3.5CCR 1.6HCR 2.90SCS -267GM\$
 0.1MFV -0.4DAB -0.3KET -0.5MAS -1.1MET -0.5RPL -2.76HTI
 AJCA 08/01/2020 PTAT 7%R -1.8 JUI -10.6 JPI 13%R -86

LOT 2437 HEARTWOOD LEMONHEAD 2437 {3} (TWIN) USA 067572437

BORN 12/02/2016 TATTOO /D2437
 DHIA HERD # 35-25-1514 CONTROL # 2437
 FEMALE EFI 8.3% AMERICAN ID 2437/2437
 2-01 240 3 10070 5.6 567 3.9 394 92DCR 1364C
 305 2X ME AVG 1L 13959M 804F 563P 1949C

2-08 74% 3-03 84%
 ST SR DF RA RW RL FA FU RH RUW UC UD TP TL RTR RTS
 42 34 38 29 34 27 26 26 38 39 26 38 37 29 27 29

PPA -2985M -97F -83P / YD -2065M -52F -54P
 CDCB PTA 08/01/2020 2RECS 56%R 28%ILE
 -643M 0.10% -10F 0.04% -16P -39CM\$ -46NM\$ -62FM\$
 1.0PL 0.2LIV 0.8DPR 1.1CCR -0.3HCR 2.87SCS -29GM\$
 -0.1MFV -0.2DAB -0.4KET 0.7MAS 0.5MET 0.2RPL -0.89HTI
 AJCA 08/01/2020 PTAT 48%R 0.0 JUI 3.4 JPI 49%R -19
 ST SR DF RA RW RL FA FU
 1.4 0.2 -0.7 H0.3 0.8 P0.3 S0.6 1.5
 RH RUW UC UD TP TL RTR RTS
 -0.4 -0.3 -0.4 S1.9 C1.5 L0.5 C0.4 C0.7

DAUGHTER(S):
 HEARTWOOD CHROME 2862 {4}
 SELLING AS LOT 2862

SISTER(S):
 HEARTWOOD ELMER 1918 {3} 84%
 2-10 305 3 22050 4.4 966 3.7 826 88DCR 2693C
 HEARTWOOD LEMONHEAD 2436 {3} 85%
 2-01 305 3 16250 5.3 859 3.7 605 95DCR 2093C
 SELLING AS LOT 2436

SIRE:
 STEINHAUERS SAMSON LEMONHEAD
 USA 118662185 GT80K BBR 100 JH1F 14JE670
 CDCB GPTA S 08/01/2020 6166DAUS 802HRDS 15%RIP
 99%R -344M 0.17% 19F 47%ILE
 99%R 0.07% 3P 213CM\$ 188NM\$ 135FM\$ 180GM\$
 2.2PL 0.2LIV 0.7DPR 1.5CCR 0.3HCR 2.83SCS
 -0.1MFV -0.1DAB -0.7KET -0.2MAS 0.3MET 0.0RPL -2.58HTI
 AJCA 08/01/2020 2889DAUS
 GPTAT 99%R 1.1 GJUI 8.0 GJPI 99%R 37

DAM:
 HEARTWOOD BELLRINGER 1680 {2}
 USA 118682077 GT8K BBR 100 JH1F
 TATTOO /H1680
 DHIA HERD # 35-25-1514 CONTROL # 1680
 2-11 285 3 14760 4.3 641 3.8 560 80DCR 1804C
 3-11 305 3 23850 5.0 1194 3.9 924 85DCR 3193C
 5-00 305 3 24450 5.9 1431 3.7 899 88DCR 3109C
 5-11 305 3 18190 5.2 942 3.8 693 91DCR 2398C
 6-11 305 3 18640 4.9 907 3.8 717 94DCR 2447C
 8-04 211 2 13370 5.3 708 3.6 479 89DCR 1656C
 305 2X ME AVG 6L 17897M 943F 688P 2355C

3-01 90% 4-05 90% 5-07 92% 6-09 93%
 ST SR DF RA RW RL FA FU RH RUW UC UD TP TL RTR RTS
 43 43 45 28 41 27 23 41 36 41 38 23 32 22 41 36
 PPA -1146M -64F -44P / YD -1314M -55F -49P
 CDCB GPTA S 11/03/2020 4RECS 82%R 15%ILE
 -767M 0.08% -21F 0.01% -27P -137CM\$ -132NM\$ -120FM\$
 -0.3PL 0.1LIV 0.8DPR 0.6CCR -0.9HCR 2.93SCS -94GM\$
 -0.1MFV -0.3DAB -0.2KET 1.5MAS 0.7MET 0.2RPL 0.37HTI
 AJCA 11/03/2020 GPTAT 79%R 0.3 GJUI 5.2 GJPI 76%R -31

FRESH: 12/25/2019
 BRED: 06/12/2020 DUE: 03/18/2021 TO
 JX FARIA BROTHERS URLACHER {6}-ET
 JE840003144724492 7JE1739
 CDCB GPTA S 08/01/2020 0%RIP
 77%R 451M 0.12% 49F 97%ILE
 77%R 0.12% 42P 517CM\$ 465NM\$ 357FM\$ 377GM\$
 5.0PL -1.6LIV -1.2DPR 0.0CCR 1.4HCR 2.74SCS
 0.1MFV 0.2DAB 0.2KET -0.7MAS 0.5MET 0.1RPL 1.17HTI
 AJCA 08/01/2020 ODAUS
 GPTAT 77%R 0.5 GJUI 7.9 GJPI 72%R 120
 15.4 LBS ON THE SEPTEMBER TEST
 44 SCC AVERAGE

DANIELS NATHAN & SEARLS JULIE BREEDER & OWNER
 COBB, WI

DP VALENTINO SAMSON
 USA 067106977 GT50K BBR 100 JH1F 14JE576
 CDCB GPTA S 08/01/2020 841DAUS 275HRDS 5%RIP
 99%R 308M -0.02% 11F 39%ILE
 99%R -0.01% 9P 154CM\$ 151NM\$ 147FM\$ 77GM\$
 1.6PL 1.5LIV -2.2DPR -1.6CCR -0.8HCR 2.83SCS
 0.1MFV 0.1DAB 0.1KET 0.1MAS 0.0MET 0.1RPL 1.82HTI
 AJCA 08/01/2020 633DAUS
 GPTAT 99%R 1.4 GJUI 8.0 GJPI 97%R 15

STEINHAUERS RENEGADE LEMONPIE-ET 88%
 USA 117255575 GT3K BBR 100 JH1F

TATTOO S603/S603
 DHIA HERD # 35-59-1096 CONTROL # 603
 2-00 305 2 14420 4.9 705 4.0 572 97DCR 1923C
 3-00 305 2 15690 5.0 785 4.0 635 98DCR 2139C
 305 2X ME AVG 3L 16501M 810F 621P 2089C
 PPA -1293M -2F -29P / YD -1345M -16F -32P
 CDCB GPTA S 11/03/2020 3RECS 87%R 39%ILE
 -478M 0.12% 1F 0.06% -5P 16CM\$ 2NM\$ -30FM\$
 -0.6PL -1.8LIV 1.6DPR 1.8CCR -1.0HCR 3.04SCS 53GM\$
 -0.2MFV -0.1DAB -0.7KET 0.1MAS 0.1MET -0.1RPL -3.18HTI
 AJCA 11/03/2020 GPTAT 83%R 0.5 GJUI 6.4 GJPI 82%R 4

MILLSTREAM BELLRINGER
 USA 113757011 GT50K BBR 100 JH1F 506JE171
 CDCB GPTA S 08/01/2020 4854DAUS 135HRDS 5%RIP
 99%R -743M 0.14% -7F 8%ILE
 99%R 0.01% -25P -163CM\$ -156NM\$ -144FM\$ -152GM\$
 -1.3PL -1.2LIV -1.1DPR -0.7CCR -1.1HCR 3.09SCS
 -0.3MFV -0.5DAB -0.3KET 1.5MAS 1.2MET 0.4RPL -2.37HTI
 AJCA 08/01/2020 1647DAUS
 GPTAT 99%R 0.2 GJUI -1.5 GJPI 99%R -48

HEARTWOOD 69 {1}
 USA 117685554
 TATTOO /H69
 CDCB PTA 08/01/2020 ORECS 21%R 3%ILE
 -742M -0.05% -47F -0.03% -34P -404CM\$ -387NM\$ -349FM\$
 -3.7PL 0.7LIV 2.8DPR 3.5CCR 1.6HCR 2.90SCS -267GM\$
 0.1MFV -0.4DAB -0.3KET -0.5MAS -1.1MET -0.5RPL -2.76HTI
 AJCA 08/01/2020 PTAT 7%R -1.8 JUI -10.6 JPI 13%R -86

LOT 2445 JX HEARTWOOD AVON 2445 {3} USA 067572445

BORN 01/02/2017 TATTOO /D2445
 DHIA HERD # 35-25-1514 CONTROL # 2445
 FEMALE EFI 9.0% AMERICAN ID 2445/2445

2-02	305	3	18350	5.4	996	3.8	689	95DCR	2384C
			13646		603		481	PME	
305	2X	ME	AVG	1L	22110M	1206F	843P		2917C

2-07 83%
 ST SR DF RA RW RL FA FU RH RUW UC UD TP TL RTR RTS
 35 33 36 24 28 27 22 39 38 33 36 31 25 26 31 38

PPA	174M	-32F	-9P	/	YD	-50M	-46F	-14P	
CDCB	PTA	08/01/2020	2RECS	56%R	42%ILE				
	-25M	-0.11%	-25F	-0.03%	-8P	3CM\$	13NM\$	36FM\$	
	3.3PL	2.9LIV	1.3DPR	1.5CCR	0.9HCR	2.92SCS	21GM\$		
	0.3MFV	0.3DAB	-0.4KET	1.0MAS	-0.8MET	-0.1RPL	5.27HTI		
AJCA	08/01/2020	PTAT	43%R	0.6	JUI	6.0	JPI	47%R	8

ST SR DF RA RW RL FA FU
 0.2 0.7 -0.2 H0.2 -0.2 P0.5 S0.4 1.5
 RH RUW UC UD TP TL RTR RTS
 0.3 -0.3 0.4 S1.5 W0.5 L0.7 W0.1 B0.6

DAUGHTER(S):
 JX HEARTWOOD DASHIELL 2877 {4}
 SELLING AS LOT 2877

SISTER(S):
 HEARTWOOD SKIPPY 2595 {5} 75%
 SELLING AS LOT 2595
 HEARTWOOD KINGSTON 2869 {5}
 SELLING AS LOT 2869

SIRE:
 JX FARIA BROTHERS AVON {2}-ET
 JE840003011609974 GT99K BBR 84 14JE673
 CDCB GPTA M 08/01/2020 7744DAUS 255HRDS 24%RIP
 99%R 1128M -0.31% -15F 61%ILE
 99%R -0.10% 20P 229CM\$ 252NM\$ 303FM\$ 222GM\$
 6.1PL 5.0LIV 1.3DPR 1.2CCR 2.4HCR 3.05SCS
 0.5MFV 0.9DAB -0.4KET -0.1MAS -1.9MET -0.2RPL 7.64HTI
 AJCA 08/01/2020 1551DAUS
 GPTAT 99%R 1.5 GJUI 12.2 GJPI 99%R 64M

DAM:
 HEARTWOOD RUE 1826 {4}
 USA 118153371
 TATTOO /D1826
 DHIA HERD # 35-25-1514 CONTROL # 1826

1-10	210	3	3410	4.7	160	3.5	120	72DCR	414C
2-09	251	3	12820	4.8	616	3.8	481	84DCR	1653C
3-08	305	3	20310	5.9	1200	3.8	779	90DCR	2696C
4-09	289	3	14130	5.1	722	3.9	551	91DCR	1907C
5-10	301	3	15240	5.0	763	3.7	568	94DCR	1965C
6-10	305	3	16060	5.1	814	3.7	593	97DCR	2051C
			13008		707		506	PME	
305	2X	ME	AVG	6L	13452M	716F	516P		1784C

3-02 84% 4-11 84% 7-05 88% 7-11 88%
 ST SR DF RA RW RL FA FU RH RUW UC UD TP TL RTR RTS
 46 40 42 29 39 27 38 29 34 34 28 28 19 14 26 27

PPA	-3859M	-166F	-144P	/	YD	-2792M	-96F	-94P	
CDCB	PTA	08/01/2020	5RECS	62%R	8%ILE				
	-1147M	0.09%	-37F	0.03%	-37P	-250CM\$	-249NM\$	-244FM\$	
	0.6PL	0.0LIV	1.0DPR	1.5CCR	-0.4HCR	2.85SCS	-204GM\$		
	0.0MFV	-0.2DAB	-0.3KET	2.1MAS	0.3MET	0.1RPL	2.54HTI		
AJCA	08/01/2020	PTAT	36%R	-0.5	JUI	-1.6	JPI	51%R	-59

SELLING AS LOT 1826

FRESH: 03/04/2020
 BRED: 07/30/2020 DUE: 05/05/2021 TO
 AHLEM KWYNN RESPECT-ET
 USA 067823687 7JE1638
 CDCB GPTA S 08/01/2020 0%RIP
 78%R 169M 0.17% 44F 84%ILE
 78%R 0.04% 15P 361CM\$ 339NM\$ 294FM\$ 263GM\$
 3.0PL 0.0LIV -1.8DPR -0.3CCR 2.8HCR 2.69SCS
 0.1MFV -0.1DAB 0.1KET 0.8MAS -0.4MET 0.0RPL 1.93HTI
 AJCA 08/01/2020 ODAUS
 GPTAT 79%R 1.7 GJUI 13.1 GJPI 74%R 86
 46.2 LBS ON THE SEPTEMBER TEST
 71 SCC AVERAGE

SEARLS, JULIA BREEDER & OWNER
 COBB, WI

ALL LYNN'S LEGAL VISIONARY-ET
 USA 117222740 GT50K BBR 100 JH1C 29JE3761
 CDCB GPTA S 08/01/2020 5118DAUS 639HRDS 4%RIP
 99%R 494M -0.07% 8F 46%ILE
 99%R 0.03% 24P 201CM\$ 184NM\$ 148FM\$ 146GM\$
 2.3PL 0.1LIV -0.9DPR 1.2CCR 2.5HCR 2.89SCS
 0.1MFV 0.7DAB 0.5KET -0.5MAS -0.4MET 0.1RPL 4.24HTI
 AJCA 08/01/2020 2127DAUS
 GPTAT 99%R 0.6 GJUI 4.2 GJPI 99%R 64

JX FARIA BROTHERS ACTION DEAN SMITH {1} 92%
 JE840003001860402 GT99K BBR 73
 DHIA HERD # 74-97-4513 CONTROL # 507854
 6-09 295 3 22340 4.9 1093 3.6 798 104DCR 2759C
 7-11 305 2 29240 4.5 1309 3.5 1032 102DCR 3523C
 9-00 275 2 19200 5.1 977 3.7 706 101DCR 2442C
 10-02 305 2 22970 4.7 1091 3.5 810 101DCR 2800C
 305 2X ME AVG 9L 25914M 1172F 905P 3079C
 PPA 3787M 94F 93P / YD 1446M 32F 34P
 CDCB GPTA M 11/03/2020 5RECS 94%R 95%ILE
 388M -0.08% 2F -0.03% 7P 248CM\$ 256NM\$ 274FM\$
 4.1PL 4.0LIV 1.4DPR 0.8CCR 2.6HCR 3.05SCS 246GM\$
 0.6MFV 0.8DAB 0.0KET 1.4MAS -3.3MET -0.2RPL 10.81HTI
 AJCA 11/03/2020 GPTAT 89%R 2.0 GJUI 20.7 GJPI 91%R 67M

AHLEM JACE EPIC-ET
 USA 113978283 GT50K BBR 100 JH1F 14JE460
 CDCB GPTA S 08/01/2020 3352DAUS 492HRDS 3%RIP
 99%R -110M 0.06% 8F 14%ILE
 99%R 0.03% 2P -18CM\$ -28NM\$ -50FM\$ -44GM\$
 -1.8PL -2.0LIV -1.4DPR -1.3CCR -0.7HCR 2.91SCS
 0.0MFV -0.2DAB -0.3KET 3.2MAS 0.7MET 0.2RPL 4.66HTI
 AJCA 08/01/2020 899DAUS
 GPTAT 98%R -0.1 GJUI -2.5 GJPI 97%R -1

HEARTWOOD ACHIEVER 1174 {3}
 USA 118153353
 TATTOO /H1174
 CDCB PTA 08/01/2020 ORECS 32%R 2%ILE
 -1944M 0.18% -60F 0.05% -62P -418CM\$ -413NM\$ -403FM\$
 0.0PL 1.7LIV 2.7DPR 3.4CCR 0.0HCR 2.91SCS -314GM\$
 0.0MFV -0.3DAB -0.4KET 1.0MAS -0.1MET 0.0RPL -0.16HTI
 AJCA 08/01/2020 PTAT 19%R -1.0 JUI -4.5 JPI 26%R-109
 SIRE: MARAH DELIGHT ACHIEVER-ET

NEXT DAM:
 HEARTWOOD BELLES CHAIRMAN 995 {2}
 7-01 230 3 11000 5.3 583 3.6 394 61DCR 1362C
 SIRE: GIPRAT BELLES CHAIRMAN-ET GJPI -90 3%ILE

4TH DAM:
 HEARTWOOD PJS 451 {1}

LOT 2448 HEARTWOOD DIMENSION 2448 {3} USA 067572448

BORN 01/06/2017 TATTOO /D2448
 DHIA HERD # 35-25-1514 CONTROL # 2448
 FEMALE EFI 7.7% AMERICAN ID 2448/2448
 2-01 305 3 16570 4.9 807 3.6 603 95DCR 2085C
 13646 542 468 PME
 305 2X ME AVG 1L 20012M 981F 741P 2563C

2-07 79%
 ST SR DF RA RW RL FA FU RH RUW UC UD TP TL RTR RTS
 29 25 30 22 33 21 38 22 39 34 31 23 26 16 30 28

PPA -940M -122F -41P / YD -421M -83F -21P
 CDCB PTA 08/01/2020 2RECS 55%R 15%ILE
 -246M -0.05% -23F 0.02% -5P -127CM\$ -132NM\$ -143FM\$
 -0.7PL -1.0LIV 1.2DPR 1.7CCR 1.2HCR 2.93SCS -83GM\$
 -0.1MFV -0.1DAB -0.3KET 1.0MAS 0.1MET 0.1RPL 0.01HTI
 AJCA 08/01/2020 PTAT 44%R -0.6 JUI -5.5 JPI 46%R -14
 ST SR DF RA RW RL FA FU
 -1.1 -0.7 -0.5 H0.3 -0.4 S0.4 L0.3 -0.5
 RH RUW UC UD TP TL RTR RTS
 -0.6 -0.7 -0.3 D1.3 C0.0 S0.5 W0.2 C0.5

SISTER(S):
 HEARTWOOD LEXICON 1936 {3} 80%
 3-07 305 3 23000 4.5 1040 3.7 842 91DCR 2832C

SIRE:
 SUNSET CANYON DIMENSION-ET
 USA 117168914 GT50K BBR 100 JH1F 7JE1149
 CDCB GPTA S 08/01/2020 6173DAUS 716HRDS 13%RIP
 99%R -489M 0.25% 29F 37%ILE
 99%R 0.17% 18P 195CM\$ 140NM\$ 21FM\$ 133GM\$
 -0.4PL -1.0LIV 0.0DPR 0.9CCR 3.2HCR 2.88SCS
 0.0MFV 0.0DAB -0.5KET 0.7MAS 0.3MET 0.1RPL 0.76HTI
 AJCA 08/01/2020 2355DAUS
 GPTAT 99%R -0.5 GJUI -4.7 GJPI 99%R 50

DAM:
 HEARTWOOD JARRETT 1490 {2}
 USA 118315337
 TATTOO /H1490
 DHIA HERD # 35-25-1514 CONTROL # 1490
 3-05 305 3 17650 3.6 642 3.3 588 80DCR 1841C
 4-04 250 3 11140 4.8 540 3.9 437 81DCR 1471C
 5-06 305 3 21070 3.4 718 3.5 735 87DCR 2170C
 6-06 282 3 17180 5.1 884 3.5 602 91DCR 2080C
 305 2X ME AVG 5L 15713M 737F 572P 1870C

3-10 81% 5-10 82%
 ST SR DF RA RW RL FA FU RH RUW UC UD TP TL RTR RTS
 32 35 33 32 37 34 15 35 38 36 23 22 34 18 42 37
 CDCB PTA 08/01/2020 0RECS 46%R 5%ILE
 -249M -0.19% -53F -0.06% -22P -339CM\$ -315NM\$ -264FM\$
 -1.4PL -0.9LIV 1.9DPR 2.0CCR -0.9HCR 3.01SCS -230GM\$
 -0.1MFV -0.1DAB -0.1KET 1.2MAS 0.0MET 0.0RPL 0.51HTI
 AJCA 08/01/2020 PTAT 37%R -0.6 JUI -6.9 JPI 39%R -64

SISTER(S):
 HEARTWOOD ACHIEVER 1184 {2} 88%
 5-09 305 3 25310 4.3 1076 3.4 848 80DCR 2893C

FRESH: 03/01/2020
 BRED: 05/14/2020 DUE: 02/17/2021 TO
 BAR MB CRAZE CASTRO
 JE840003151584695 14JE1762
 CDCB GPTA S 08/01/2020 0%RIP
 77%R 320M 0.06% 29F 91%ILE
 78%R 0.02% 16P 404CM\$ 391NM\$ 365FM\$ 324GM\$
 5.3PL 2.2LIV -0.4DPR 0.0CCR -0.3HCR 2.88SCS
 0.1MFV 0.5DAB 0.0KET 0.4MAS 0.0MET -0.1RPL 3.91HTI
 AJCA 08/01/2020 ODAUS
 GPTAT 79%R 1.7 GJUI 13.7 GJPI 74%R 103
 51.3 LBS MILK ON THE SEPTEMBER TEST
 41 SCC AVERAGE

HEARTWOOD FARM BREEDER & OWNER
 COBB, WI

BW RENEGADE-ET
 USA 115883929 GT50K BBR 100 JH1F 200JE60
 CDCB GPTA S 08/01/2020 9549DAUS 830HRDS 3%RIP
 99%R -545M 0.28% 31F 31%ILE
 99%R 0.09% -1P 124CM\$ 100NM\$ 47FM\$ 136GM\$
 -1.0PL -0.5LIV 1.5DPR 2.0CCR 0.8HCR 3.03SCS
 0.0MFV 0.2DAB -0.5KET 0.1MAS 0.0MET -0.2RPL 0.33HTI
 AJCA 08/01/2020 3689DAUS
 GPTAT 99%R -0.9 GJUI -8.1 GJPI 99%R 35

PEARL MOUNT IMPULS DAFFY 90%
 USA 114356624 GTHD BBR 100 JH1F
 TATTOO /T49
 DHIA HERD # 92-23-0633 CONTROL # 9000
 4-03 305 2 18560 5.0 932 3.8 707 102DCR 2446C
 6-07 305 2 16190 5.1 825 3.9 637 102DCR 2205C
 8-10 305 2 14990 5.6 839 4.0 606 102DCR 2098C
 10-01 305 2 12690 4.9 628 4.5 566 100DCR 1796C
 305 2X ME AVG 6L 16118M 820F 647P 2197C
 PPA -410M 57F 44P / YD -451M 45F 29P
 CDCB GPTA S 11/03/2020 4RECS 96%R 69%ILE
 -215M 0.13% 18F 0.09% 12P 141CM\$ 109NM\$ 41FM\$
 0.4PL -1.2LIV -0.3DPR -0.3CCR 2.7HCR 2.91SCS 96GM\$
 0.0MFV 0.2DAB 0.3KET 2.0MAS 1.0MET 0.5RPL 5.43HTI
 AJCA 11/03/2020 GPTAT 95%R -0.4 GJUI -5.7 GJPI 94%R 39

FOREST GLEN VD JADES JARRETT-ET
 USA 112894898 GT50K BBR 100 JH1F 1JE576
 CDCB GPTA S 08/01/2020 1143DAUS 270HRDS 3%RIP
 99%R 419M -0.22% -27F 11%ILE
 99%R -0.06% 2P -138CM\$ -121NM\$ -84FM\$ -49GM\$
 -2.5PL -2.7LIV 1.4DPR 0.8CCR -1.5HCR 3.00SCS
 -0.2MFV 0.0DAB 0.0KET 2.0MAS 0.7MET 0.3RPL 1.92HTI
 AJCA 08/01/2020 558DAUS
 GPTAT 98%R 0.4 GJUI 1.6 GJPI 97%R -9

HEARTWOOD PJS 975 {1}
 USA 118315065
 TATTOO /E975
 CDCB PTA 08/01/2020 0RECS 32%R 0%ILE
 -1057M -0.08% -67F -0.04% -47P -585CM\$ -559NM\$ -505FM\$
 -3.1PL 0.3LIV 1.7DPR 2.5CCR -0.2HCR 3.02SCS -459GM\$
 0.0MFV -0.3DAB -0.3KET 0.4MAS -0.7MET -0.3RPL -1.47HTI
 AJCA 08/01/2020 PTAT 14%R -1.9 JUI -17.6 JPI 24%R-138

NEXT DAM:
 HEARTWOOD KENT 107 {2}
 SIRE: GREENWOOD SKYLINE KENT-ET GJPI -116 3%ILE

4TH DAM:
 HEARTWOOD PJS DM107 {1}

LOT 2449 JX HEARTWOOD RENO 2449 {6} USA 067572449

BORN 01/13/2017 TATTOO /D2449
 DHIA HERD # 35-25-1514 CONTROL # 2449
 FEMALE EFI 8.4% AMERICAN ID 2449/2449

2-01 305 3 16830 5.5 921 3.7 617 95DCR 2134C
 18084 1021 632 PME
 305 2X ME AVG 1L 20100M 1108F 752P 2601C

2-07 80%
 ST SR DF RA RW RL FA FU RH RUW UC UD TP TL RTR RTS
 30 29 39 21 35 26 23 31 37 38 24 28 14 20 18 44

PPA 1343M 118F 35P / YD 844M 83F 21P
 CDCB PTA 08/01/2020 2RECS 54%R 51%ILE
 42M 0.05% 12F -0.02% -2P 39CM\$ 46NM\$ 59FM\$
 0.8PL 0.6LIV -0.2DPR 0.1CCR 1.5HCR 3.06SCS 33GM\$
 0.2MFV 0.2DAB -0.3KET -1.0MAS -0.6MET -0.2RPL 0.46HTI
 AJCA 08/01/2020 PTAT 43%R -0.5 JUI -1.7 JPI 45%R 15

ST SR DF RA RW RL FA FU
 -1.4 -0.3 -0.3 L0.2 -0.6 S0.1 L0.5 -0.4
 RH RUW UC UD TP TL RTR RTS
 -0.2 -0.5 -1.2 D0.2 W1.6 S0.2 W1.7 B1.0

FRESH: 02/15/2020
 BRED: 04/30/2020 DUE: 02/03/2021 TO
 RIVER VALLEY CECE CHROME-ET
 JE840003012423929 7JE5004
 CDCB GPTA S 08/01/2020 3551DAUS 508HRDS 32%RIP
 99%R 746M 0.03% 43F 91%ILE
 99%R -0.01% 25P 399CM\$ 391NM\$ 377FM\$ 369GM\$
 3.2PL -1.8LIV 0.5DPR 1.2CCR 1.2HCR 2.84SCS
 -0.2MFV 0.0DAB 0.4KET -0.7MAS -0.7MET 0.2RPL -2.84HTI
 AJCA 08/01/2020 1690DAUS
 GPTAT 99%R 2.1 GJUI 17.5 GJPI 97%R 110

51.3 LBS MILK ON THE SEPTEMBER TEST
 23 SCC AVERAGE

DAUGHTER(S):
 HEARTWOOD DISCO 2875
 SELLING AS LOT 2875

SIRE:
 ORTHRIDGE RENO
 JE840003010771735 GT50K BBR 100 JH1F 7JE1332
 CDCB GPTA S 08/01/2020 5323DAUS 308HRDS 23%RIP
 99%R 310M 0.02% 19F 33%ILE
 99%R -0.06% -1P 97CM\$ 118NM\$ 161FM\$ 75GM\$
 1.0PL 0.1LIV -1.8DPR -1.4CCR 2.3HCR 3.22SCS
 0.2MFV 0.5DAB 0.0KET -2.2MAS -0.7MET 0.1RPL 0.26HTI
 AJCA 08/01/2020 1107DAUS
 GPTAT 99%R 0.8 GJUI 10.8 GJPI 99%R 16

DAM:
 JX HEARTWOOD FLASHBACK 2219 {5}
 USA 067662219
 TATTOO /D2219
 DHIA HERD # 35-25-1514 CONTROL # 2219

CDCB PTA 08/01/2020 0RECS 37%R 9%ILE
 -331M -0.03% -22F 0.00% -12P -228CM\$ -225NM\$ -219FM\$
 -1.5PL 1.1LIV 0.5DPR 0.5CCR 0.2HCR 2.96SCS -201GM\$
 0.1MFV -0.1DAB -0.6KET 0.3MAS -0.5MET -0.4RPL -0.10HTI
 AJCA 08/01/2020 PTAT 35%R -1.6 JUI -16.3 JPI 34%R -49

HEARTWOOD FARM BREEDER & OWNER
 COBB, WI

ALL LYNNS LEGAL VOLCANO-ET
 USA 117222807 GT50K BBR 100 JH1F 29JE3762
 CDCB GPTA S 08/01/2020 7306DAUS 494HRDS 5%RIP
 99%R 1114M -0.12% 27F 51%ILE
 99%R -0.06% 28P 191CM\$ 197NM\$ 213FM\$ 113GM\$
 0.9PL -1.2LIV -3.3DPR -1.4CCR 2.6HCR 2.90SCS
 0.2MFV 0.3DAB 0.9KET -1.6MAS -0.6MET -0.2RPL 1.37HTI
 AJCA 08/01/2020 1978DAUS
 GPTAT 99%R 0.6 GJUI 2.9 GJPI 99%R 58

HIGH LAWN MAXIMUM RITZY 88%
 USA 116840789 GT3K BBR 100 JH1F
 TATTOO T326/T326
 DHIA HERD # 35-22-2099 CONTROL # 326
 1-09 296 3 15810 5.2 815 3.7 592 93DCR 2048C
 2-09 305 3 17580 5.6 993 4.1 712 94DCR 2466C
 3-09 288 3 17310 5.8 1006 3.7 635 93DCR 2196C
 4-08 274 3 15860 6.1 971 4.1 656 88DCR 2272C
 305 2X ME AVG 5L 14875M 833F 583P 2005C
 PPA -2069M 10F -52P / YD -1763M -1F -52P
 CDCB GPTA S 11/03/2020 5RECS 87%R 27%ILE
 -886M 0.23% 4F 0.03% -26P -50CM\$ -49NM\$ -48FM\$
 -0.7PL 0.1LIV 1.7DPR 1.6CCR 0.2HCR 3.10SCS 6GM\$
 0.1MFV 0.2DAB 0.0KET 0.2MAS 0.3MET 0.2RPL 2.49HTI
 AJCA 11/03/2020 GPTAT 82%R -0.5 GJUI 2.4 GJPI 81%R -12

JX DUPAT DOMINICAN FLASHBACK {4}-ET
 USA 067163410 GT80K BBR 100 JH1F 1JE843
 CDCB GPTA S 08/01/2020 810DAUS 91HRDS 5%RIP
 99%R -40M 0.02% 3F 18%ILE
 99%R 0.04% 7P 46CM\$ 30NM\$ -2FM\$ 9GM\$
 1.4PL 1.9LIV 0.3DPR 0.2CCR 1.1HCR 2.88SCS
 0.1MFV 0.1DAB -0.9KET 1.1MAS 0.2MET -0.3RPL 2.13HTI
 AJCA 08/01/2020 210DAUS
 GPTAT 96%R -1.0 GJUI -8.7 GJPI 96%R 19

HEARTWOOD RANIER 2010 {6} 70%
 USA 067532010
 TATTOO /H2010
 DHIA HERD # 35-25-1514 CONTROL # 2010
 1-11 305 3 15820 3.7 588 3.5 551 83DCR 1705C
 305 2X ME AVG 1L 18424M 695F 657P 2024C
 PPA -3403M -249F -133P / YD -4049M -286F -147P
 CDCB PTA 08/01/2020 1RECS 42%R 0%ILE
 -679M -0.13% -60F -0.05% -35P -561CM\$ -536NM\$ -482FM\$
 -3.9PL 0.3LIV 0.7DPR 0.7CCR -0.7HCR 3.07SCS -463GM\$
 0.1MFV -0.4DAB -0.3KET -0.5MAS -1.1MET -0.5RPL -2.76HTI
 AJCA 08/01/2020 PTAT 34%R -1.9 JUI -22.5 JPI 31%R -135
 SIRE: COMERICA RAINIER GJPI -139 3%ILE

NEXT DAM:
 HEARTWOOD ASHTON 1824 {5} 80%
 SIRE: HEARTWOOD HICKORY ASHTON {4} JPI -105 3%ILE

4TH DAM:
 HEARTWOOD VERMEER 1563 {4} 83%
 5-00 305 3 28780 4.0 1137 3.4 967 84DCR 3157C

LOT 2450 HEARTWOOD CHEKELO 2450 {5} USA 067572450

BORN 01/17/2017 TATTOO /D2450
 DHIA HERD # 35-25-1514 CONTROL # 2450
 FEMALE EFI 7.6% AMERICAN ID 2450/2450
 2-00 305 3 17110 6.0 1027 4.1 695 95DCR 2407C
 305 2X ME AVG 1L 20644M 1247F 856P 2965C

2-07 82%
 ST SR DF RA RW RL FA FU RH RUW UC UD TP TL RTR RTS
 31 33 35 20 34 23 40 33 42 36 31 22 24 23 28 22
 PPA 340M 118F 56P / YD 374M 121F 56P
 CDCB PTA 08/01/2020 1RECS 52%R 91%ILE
 -258M 0.15% 20F 0.08% 7P 253CM\$ 223NM\$ 162FM\$
 2.9PL 2.4LIV 1.6DPR 2.8CCR 1.4HCR 2.72SCS 223GM\$
 0.1MFV 0.0DAB -0.1KET 0.2MAS 0.0MET 0.0RPL 1.22HTI
 AJCA 08/01/2020 PTAT 45%R -0.1 JUI -6.8 JPI 45%R 69
 ST SR DF RA RW RL FA FU
 -1.1 -0.2 -0.5 H0.9 0.4 P0.1 S0.3 -0.6
 RH RUW UC UD TP TL RTR RTS
 -1.0 -0.6 -0.1 D0.2 W1.0 L0.2 W1.1 C1.0

SISTER(S):
 HEARTWOOD SKIPPY 2585 {5}
 PROJECTED TO 12,398M, 697F, 500P ME AT 2-1
 SELLING AS LOT 2585

SIRE:
 VALSIGNA MARVEL CHEKELO
 USA 118506982 GT80K BBR 100 JH1F 11JE1207
 CDCB GPTA S 08/01/2020 1176DAUS 66HRDS 4%RIP
 99%R 229M 0.07% 26F 73%ILE
 99%R 0.06% 22P 324CM\$ 294NM\$ 233FM\$ 285GM\$
 3.0PL 2.5LIV 1.3DPR 3.5CCR 3.8HCR 2.74SCS
 0.2MFV 0.2DAB -0.1KET -1.1MAS -0.4MET -0.3RPL 0.54HTI
 AJCA 08/01/2020 666DAUS
 GPTAT 98%R 0.3 GJUI -3.8 GJPI 96%R 88

DAM:
 HEARTWOOD ALEXANDER 1919 {4}
 USA 118683797
 TATTOO /H1919
 DHIA HERD # 35-25-1514 CONTROL # 1919
 2-00 305 3 17020 5.5 936 3.7 635 86DCR 2196C
 3-03 304 3 20960 5.5 1156 3.8 786 91DCR 2719C
 4-03 305 3 21200 5.2 1096 3.9 834 94DCR 2887C
 5-02 305 3 14880 5.2 771 4.0 594 94DCR 2056C
 6-04 305 3 16130 5.1 826 3.9 623 96DCR 2156C
 305 2X ME AVG 6L 15862M 891F 628P 2176C

2-07 77% 3-09 78% 5-07 80%
 ST SR DF RA RW RL FA FU RH RUW UC UD TP TL RTR RTS
 37 35 30 23 42 23 26 30 37 32 16 18 25 24 27 33
 PPA -1477M -53F -41P / YD -1413M -21F -32P
 CDCB PTA 08/01/2020 5RECS 60%R 39%ILE
 -787M 0.14% -9F 0.05% -18P 18CM\$ 5NM\$ -21FM\$
 2.1PL 2.6LIV 2.8DPR 2.7CCR -0.9HCR 2.80SCS 49GM\$
 0.0MFV -0.1DAB -0.1KET 1.5MAS 0.4MET 0.2RPL 2.30HTI
 AJCA 08/01/2020 PTAT 48%R -0.9 JUI -10.4 JPI 51%R 13

SISTER(S):
 JX HEARTWOOD CRUSIER 2545 {4} 77%
 1-10 305 3 15610 6.6 1028 4.1 640 93DCR 2217C
 SELLING AS LOT 2545

FRESH: 10/07/2020
 SELLING OPEN

HEARTWOOD FARM BREEDER & OWNER
 COBB, WI

ALL LYNNS VALENTINO MARVEL
 USA 117422971 GT50K BBR 100 JHIC 11JE1118
 CDCB GPTA S 08/01/2020 10794DAUS 391HRDS 3%RIP
 99%R 217M -0.02% 6F 51%ILE
 99%R -0.02% 3P 192CM\$ 194NM\$ 203FM\$ 128GM\$
 3.8PL 3.5LIV -1.1DPR -0.4CCR -0.8HCR 2.87SCS
 0.2MFV 0.9DAB 0.4KET -0.3MAS 0.0MET -0.4RPL 5.82HTI
 AJCA 08/01/2020 4731DAUS
 GPTAT 99%R 0.8 GJUI 8.7 GJPI 99%R 46

VALSIGNA KARBALA 14190 86%
 USA 116963954 GT6K BBR 100 JH1F
 TATTOO /W14190
 DHIA HERD # 93-24-1009 CONTROL # 14190
 1-09 247 3 14790 4.8 708 3.6 539 95DCR 1864C
 2-08 267 3 21330 5.2 1104 3.5 750 93DCR 2592C
 3-07 277 3 23430 5.0 1171 3.9 916 93DCR 3146C
 4-06 305 3 24460 4.6 1136 3.8 923 94DCR 3099C
 305 2X ME AVG 4L 23632M 1188F 892P 3071C
 PPA 968M 78F 61P / YD 62M 34F 27P
 CDCB GPTA S 11/03/2020 4RECS 86%R 75%ILE
 -212M 0.06% 2F 0.06% 4P 154CM\$ 132NM\$ 89FM\$
 2.1PL 0.0LIV 1.1DPR 2.7CCR 3.3HCR 2.78SCS 152GM\$
 0.0MFV -0.4DAB -0.1KET 1.3MAS -0.4MET -0.2RPL 0.06HTI
 AJCA 11/03/2020 GPTAT 82%R 0.7 GJUI 4.4 GJPI 81%R 42

FOREST GLEN ARTIST ALEXANDER
 USA 067037158 GT50K BBR 100 JH1F 14JE472
 CDCB GPTA S 08/01/2020 2403DAUS 379HRDS 3%RIP
 99%R -524M 0.12% -1F 19%ILE
 99%R 0.03% -13P 46CM\$ 39NM\$ 26FM\$ 74GM\$
 2.0PL 2.5LIV 2.7DPR 2.3CCR -2.4HCR 2.89SCS
 -0.1MFV 0.0DAB 0.1KET 1.7MAS 0.8MET 0.3RPL 2.55HTI
 AJCA 08/01/2020 1196DAUS
 GPTAT 99%R -1.0 GJUI -8.8 GJPI 99%R 19

HEARTWOOD APPARITION 1485 {3} 78%
 USA 118187871
 TATTOO /H1485
 DHIA HERD # 35-25-1514 CONTROL # 1485
 3-03 305 3 15230 4.9 739 3.7 560 75DCR 1937C
 4-05 305 3 17600 5.9 1042 4.0 711 87DCR 2462C
 5-09 305 3 24810 4.8 1189 3.9 977 84DCR 3261C
 7-01 305 3 15590 4.7 731 3.9 612 89DCR 2021C
 8-02 274 3 19230 4.0 777 4.0 765 91DCR 2310C
 305 2X ME AVG 5L 16987M 834F 678P 2242C
 CDCB PTA 08/01/2020 0RECS 45%R 16%ILE
 -1275M 0.21% -19F 0.08% -31P -110CM\$ -124NM\$ -154FM\$
 0.3PL 1.7LIV 3.0DPR 2.9CCR 0.5HCR 2.85SCS -47GM\$
 0.1MFV -0.2DAB -0.2KET 1.4MAS -0.1MET 0.2RPL 2.37HTI
 AJCA 08/01/2020 PTAT 36%R -1.0 JUI -9.3 JPI 40%R -19
 SIRE: SUNSET CANYON APPARITION-ET GJPI 25 21%ILE

NEXT DAM:
 HEARTWOOD FREE 883 {2}
 SIRE: MVF/KULP FREEDOM JAY-ET GJPI -76 3%ILE

4TH DAM:
 HEARTWOOD PJS DM883 {1}

LOT 2453 HEARTWOOD LEMONHEAD 2453 USA 067572453

BORN 01/24/2017 TATTOO /D2453
 DHIA HERD # 35-25-1514 CONTROL # 2453
 FEMALE EFI 8.4% AMERICAN ID 2453/2453
 2-01 305 3 16570 4.5 740 3.5 574 95DCR 1978C
 14713 589 486 PME
 305 2X ME AVG 1L 20213M 906F 711P 2434C

2-07 84%
 ST SR DF RA RW RL FA FU RH RUW UC UD TP TL RTR RTS
 34 32 40 25 32 38 40 36 39 37 34 34 36 21 38 29
 PPA -599M -99F -49P / YD 78M -56F -24P
 CDCB PTA 08/01/2020 2RECS 56%R 45%ILE
 63M -0.04% -6F -0.04% -6P 16CM\$ 26NM\$ 50FM\$
 1.8PL 0.3LIV 0.4DPR 1.1CCR 0.9HCR 2.87SCS 28GM\$
 -0.1MFV -0.1DAB -0.8KET -0.4MAS 0.0MET 0.0RPL -3.15HTI
 AJCA 08/01/2020 PTAT 46%R 0.6 JUI 6.4 JPI 47%R 4
 ST SR DF RA RW RL FA FU
 1.2 0.1 0.4 L0.5 0.5 50.6 L0.1 0.9
 RH RUW UC UD TP TL RTR RTS
 0.6 0.4 0.6 S1.4 C1.6 L0.1 C1.3 C0.4

DAUGHTER(S):
 HEARTWOOD DASHIELL 2890
 SELLING AS LOT 2890

SISTER(S):
 HEARTWOOD KNOCK-OUT 2659
 PROJECTED TO 15.013M, 698F, 552P ME AT 1-8
 SELLING AS LOT 2659

SIRE:
 STEINHAUERS SAMSON LEMONHEAD
 USA 118662185 GT80K BBR 100 JH1F 14JE670
 CDCB GPTA S 08/01/2020 6166DAUS 802HRDS 15%RIP
 99%R -344M 0.17% 19F 47%ILE
 99%R 0.07% 3P 213CM\$ 188NM\$ 135FM\$ 180GM\$
 2.2PL 0.2LIV 0.7DPR 1.5CCR 0.3HCR 2.83SCS
 -0.1MFV -0.1DAB -0.7KET -0.2MAS 0.3MET 0.0RPL -2.58HTI
 AJCA 08/01/2020 2889DAUS
 GPTAT 99%R 1.1 GJUI 8.0 GJPI 99%R 37

DAM:
 HEARTWOOD MALACHI 2229
 USA 067662229
 TATTOO /D2229
 DHIA HERD # 35-25-1514 CONTROL # 2229
 1-07 305 3 16850 4.3 729 3.2 532 93DCR 1836C
 3-00 305 3 20330 4.3 882 3.1 630 95DCR 2173C
 4-00 305 3 20830 4.5 946 3.1 649 94DCR 2239C
 305 2X ME AVG 3L 21281M 941F 671P 2315C

2-03 77% 3-07 77%
 ST SR DF RA RW RL FA FU RH RUW UC UD TP TL RTR RTS
 31 34 28 28 32 43 8 34 37 36 33 29 36 27 37 28
 PPA 2269M 25F -8P / YD 1240M 7F -13P
 CDCB PTA 08/01/2020 3RECS 61%R 22%ILE
 261M -0.09% -7F -0.10% -11P -109CM\$ -79NM\$ -13FM\$
 0.1PL 0.3LIV -0.3DPR 0.1CCR 1.2HCR 2.98SCS -78GM\$
 -0.2MFV -0.1DAB -0.8KET -0.6MAS -0.3MET 0.0RPL -4.60HTI
 AJCA 08/01/2020 PTAT 49%R -0.2 JUI 1.5 JPI 50%R -20
 SELLING AS LOT 2229

SISTER(S):
 HEARTWOOD RANIER 2002 82%
 1-11 305 3 20100 4.6 931 3.3 659 83DCR 2275C
 HEARTWOOD DENZEL 2126 82%
 3-02 305 3 16490 4.4 723 3.8 634 93DCR 2038C
 JX HEARTWOOD BLEMSON BOY 2543 {4} 75%
 1-10 305 3 15680 5.9 923 4.0 626 93DCR 2167C
 SELLING AS LOT 2543

FRESH: 03/11/2020
 BRED: 05/21/2020 DUE: 02/24/2021 TO
 RIVER VALLEY CECE CHROME-ET
 JE840003012423929 7JE5004
 CDCB GPTA S 08/01/2020 3551DAUS 508HRDS 32%RIP
 99%R 746M 0.03% 43F 91%ILE
 99%R -0.01% 25P 399CM\$ 391NM\$ 377FM\$ 369GM\$
 3.2PL -1.8LIV 0.5DPR 1.2CCR 1.2HCR 2.84SCS
 -0.2MFV 0.0DAB 0.4KET -0.7MAS -0.7MET 0.2RPL -2.84HTI
 AJCA 08/01/2020 1690DAUS
 GPTAT 99%R 2.1 GJUI 17.5 GJPI 97%R 110
 66.7 LBS MILK ON THE SEPTEMBER TEST
 29 SCC AVERAGE

HEARTWOOD FARM BREEDER & OWNER
 COBB, WI

DP VALENTINO SAMSON
 USA 067106977 GT50K BBR 100 JH1F 14JE576
 CDCB GPTA S 08/01/2020 841DAUS 275HRDS 5%RIP
 99%R 308M -0.02% 11F 39%ILE
 99%R -0.01% 9P 154CM\$ 151NM\$ 147FM\$ 77GM\$
 1.6PL 1.5LIV -2.2DPR -1.6CCR -0.8HCR 2.83SCS
 0.1MFV 0.1DAB 0.1KET 0.1MAS 0.0MET 0.1RPL 1.82HTI
 AJCA 08/01/2020 633DAUS
 GPTAT 99%R 1.4 GJUI 8.0 GJPI 97%R 15

STEINHAUERS RENEGADE LEMONPIE-ET 88%
 USA 117255575 GT3K BBR 100 JH1F
 TATTOO S603/S603

DHIA HERD # 35-59-1096 CONTROL # 603
 2-00 305 2 14420 4.9 705 4.0 572 97DCR 1923C
 3-00 305 2 15690 5.0 785 4.0 635 98DCR 2139C
 305 2X ME AVG 3L 16501M 810F 621P 2089C
 PPA -1293M -2F -29P / YD -1345M -16F -32P
 CDCB GPTA S 11/03/2020 3RECS 87%R 39%ILE
 -478M 0.12% 1F 0.06% -5P 16CM\$ 2NM\$ -30FM\$
 -0.6PL -1.8LIV 1.6DPR 1.8CCR -1.0HCR 3.04SCS 53GM\$
 -0.2MFV -0.1DAB -0.7KET 0.1MAS 0.1MET -0.1RPL -3.18HTI
 AJCA 11/03/2020 GPTAT 83%R 0.5 GJUI 6.4 GJPI 82%R 4

AHLEM PERFORM MALACHI-ET
 USA 071199854 GT80K BBR 100 JH1F 11JE1195
 CDCB GPTA S 08/01/2020 1956DAUS 95HRDS 1%RIP
 99%R 387M 0.09% 38F 58%ILE
 99%R -0.02% 9P 223CM\$ 228NM\$ 237FM\$ 164GM\$
 1.6PL 0.2LIV -1.8DPR -1.2CCR 1.3HCR 3.02SCS
 -0.3MFV 0.1DAB -1.1KET -2.4MAS -0.9MET -0.1RPL -8.48HTI
 AJCA 08/01/2020 1094DAUS
 GPTAT 99%R 1.5 GJUI 12.0 GJPI 97%R 45

HEARTWOOD ELMER 1725 80%
 USA 118682479
 TATTOO /H1725
 DHIA HERD # 35-25-1514 CONTROL # 1725
 3-01 305 3 18270 4.9 904 3.5 642 87DCR 2219C
 4-01 278 3 19310 3.0 581 3.4 647 84DCR 1828C
 5-00 305 3 22690 3.8 865 3.4 778 87DCR 2462C
 305 2X ME AVG 4L 18032M 718F 638P 2002C
 PPA -55M -127F -47P / YD -501M -107F -51P
 CDCB PTA 08/01/2020 4RECS 65%R 4%ILE
 -321M -0.15% -47F -0.07% -26P -374CM\$ -346NM\$ -286FM\$
 -2.2PL 0.4LIV 1.7DPR 2.1CCR 0.8HCR 3.07SCS -266GM\$
 -0.1MFV -0.3DAB -0.5KET 1.3MAS 0.3MET 0.1RPL -0.56HTI
 AJCA 08/01/2020 PTAT 41%R -1.2 JUI -5.8 JPI 48%R -82
 SIRE: HEARTWOOD HONOUR ELMER GJPI -73 3%ILE

SISTER(S):
 JX HEARTWOOD AVON 2423 {3} 83%
 2-01 305 3 19620 4.0 784 3.2 633 96DCR 2128C
 SELLING AS LOT 2423

NEXT DAM:
 HEARTWOOD HICKORY 1419 80%
 5-05 305 3 29250 3.5 1025 3.2 949 87DCR 2953C
 SIRE: HEARTWOOD HICKORY

4TH DAM:
 HEARTWOOD SUREFIRE 1160

LOT 2458 JX HEARTWOOD TEXAS 2458 {5} USA 067572458

BORN 02/02/2017 TATTOO /D2458
 DHIA HERD # 35-25-1514 CONTROL # 2458
 FEMALE EFI 8.1% AMERICAN ID 2458/2458

2-00 305 3 15550 5.2 808 3.9 605 95DCR 2094C
 17294 896 636 PME
 305 2X ME AVG 1L 18733M 981F 745P 2579C

2-06 86%
 ST SR DF RA RW RL FA FU RH RUW UC UD TP TL RTR RTS
 37 33 42 19 34 23 38 41 40 39 35 37 33 24 32 42

PPA 686M 22F 37P / YD 435M 1F 24P
 CDCB PTA 08/01/2020 2RECS 55%R 51%ILE
 76M -0.08% -13F 0.01% 5P 50CM\$ 47NM\$ 40FM\$
 0.9PL -0.6LIV -0.2DPR -0.2CCR 2.3HCR 3.09SCS 51GM\$
 0.1MFV -0.3DAB -0.1KET -0.2MAS 0.3MET 0.3RPL -0.55HTI

AJCA 08/01/2020 PTAT 44%R 1.1 JUI 17.4 JPI 46%R 13

ST SR DF RA RW RL FA FU
 0.8 -0.1 1.0 L0.1 0.1 P0.4 S0.7 2.1
 RH RUW UC UD TP TL RTR RTS
 2.2 1.0 0.8 S2.5 C1.2 L0.2 C1.7 B1.2

FRESH: 03/03/2020
 BRED: 05/14/2020 DUE: 02/17/2021 TO
 JX AHLEM CRAZE PROTEUS {6}-ET
 JE840003144728355 7JE1737
 CDCB GPTA S 08/01/2020 0%RIP
 77%R 471M 0.07% 39F 87%ILE
 77%R 0.02% 22P 386CM\$ 371NM\$ 341FM\$ 334GM\$
 3.5PL 0.7LIV 0.3DPR 1.2CCR 1.1HCR 2.91SCS
 0.1MFV 0.1DAB -0.4KET 0.5MAS 0.0MET 0.0RPL 1.83HTI

AJCA 08/01/2020 ODAUS
 GPTAT 79%R 1.3 GJUI 10.6 GJPI 73%R 101

61.6 LBS MILK ON THE SEPTEMBER TEST
 41 SCC AVERAGE

DAUGHTER(S):
 JX HEARTWOOD DASHIELL 2887 {6}
 SELLING AS LOT 2887

SIRE:
 HEARTLAND IRWIN TEXAS-ET
 USA 067312531 GT80K BBR 100 JH1F 7JE1354
 CDCB GPTA S 08/01/2020 5650DAUS 551HRDS 30%RIP
 99%R 35M -0.13% -27F 19%ILE
 99%R 0.01% 3P 41CM\$ 38NM\$ 33FM\$ 24GM\$
 2.3PL -1.0LIV -1.0DPR -1.1CCR 2.6HCR 3.04SCS
 0.2MFV -0.1DAB -0.1KET 2.0MAS 0.7MET 0.6RPL 5.52HTI

AJCA 08/01/2020 1727DAUS
 GPTAT 99%R 2.0 GJUI 21.1 GJPI 99%R 22

DAM:
 JX HEARTWOOD GOLDA 2197 {4}
 USA 067662197
 DHIA HERD # 35-25-1514 CONTROL # 2197

1-10 258 3 11330 4.4 494 3.6 413 89DCR 1363C
 305 2X ME AVG 1L 14732M 662F 559P 1836C

2-06 83%
 ST SR DF RA RW RL FA FU RH RUW UC UD TP TL RTR RTS
 37 35 35 27 35 36 18 38 36 32 34 36 32 18 41 30

PPA -128M -41F -6P / YD -64M -99F -24P
 CDCB PTA 08/01/2020 1RECS 54%R 21%ILE
 106M -0.08% -13F -0.01% 1P -92CM\$ -86NM\$ -75FM\$
 -1.6PL -0.2LIV 0.3DPR 0.4CCR 1.7HCR 3.11SCS -57GM\$
 0.0MFV -0.4DAB 0.0KET -2.4MAS 0.0MET 0.1RPL -5.94HTI

AJCA 08/01/2020 PTAT 43%R -0.2 JUI 3.0 JPI 45%R -25

DANIELS NATHAN & SEARLS JULIE BREEDER & OWNER
 COBB, WI

ALL LYNN'S VALENTINO IRWIN-ET
 USA 117423084 GT50K BBR 100 JH1C 7JE1163
 CDCB GPTA S 08/01/2020 4213DAUS 811HRDS 6%RIP
 99%R -68M -0.01% -6F 19%ILE
 99%R -0.01% -4P 35CM\$ 36NM\$ 41FM\$ -35GM\$
 2.6PL 0.6LIV -2.5DPR -2.3CCR 1.5HCR 2.93SCS
 0.2MFV 0.1DAB 0.0KET 1.3MAS -0.2MET 0.4RPL 4.90HTI

AJCA 08/01/2020 2435DAUS
 GPTAT 99%R 1.0 GJUI 12.3 GJPI 99%R 6

HEARTLAND NATHAN TEXAS-ET 95%
 USA 067041437 GT50K BBR 100 JH1F
 DHIA HERD # 48-89-0168 CONTROL # 1437

2-10 305 3 21850 4.6 1008 3.9 843 93DCR 2785C
 3-11 305 3 26340 4.3 1130 3.8 991 92DCR 3185C
 5-01 305 3 25940 4.6 1185 3.7 963 94DCR 3232C
 7-00 183 3 17610 4.8 844 3.5 610 79DCR 2108C

305 2X ME AVG 5L 21944M 1006F 828P 2737C
 PPA 843M -20F 39P / YD 171M -28F 19P
 CDCB GPTA S 11/03/2020 5RECS 93%R 23%ILE
 -161M -0.05% -18F 0.03% OP -70CM\$ -75NM\$ -88FM\$
 -0.7PL -1.4LIV -1.8DPR -1.4CCR 0.5HCR 3.12SCS -91GM\$
 -0.1MFV -0.2DAB -0.2KET 2.2MAS 0.9MET 0.4RPL 2.24HTI

AJCA 11/03/2020 GPTAT 91%R 0.9 GJUI 10.0 GJPI 90%R -23

JX OOMS DALE TBONE GOLDA {3}-ET
 USA 067080468 GT50K BBR 88 7JE1067
 CDCB GPTA M 08/01/2020 10086DAUS 1090HRDS 4%RIP
 99%R 1109M -0.13% 25F 21%ILE
 99%R -0.05% 30P 39CM\$ 50NM\$ 71FM\$ 9GM\$
 -2.9PL -1.7LIV -2.5DPR -2.0CCR 2.7HCR 3.31SCS
 -0.1MFV -0.6DAB 0.1KET -5.7MAS -0.1MET 0.0RPL -13.5HTI

AJCA 08/01/2020 3391DAUS
 GPTAT 99%R 0.2 GJUI -0.8 GJPI 99%R -7M

HEARTWOOD COCONUT 1869 {3} 78%
 USA 118683564
 TATTOO /H1869
 DHIA HERD # 35-25-1514 CONTROL # 1869

1-11 285 3 13790 5.5 755 4.0 555 86DCR 1922C
 2-10 305 3 17740 6.6 1168 3.9 699 85DCR 2420C
 3-11 305 3 16810 4.7 795 4.0 666 90DCR 2198C
 5-01 305 3 16820 5.6 946 4.0 667 93DCR 2309C
 6-04 210 3 10310 4.9 506 4.4 453 90DCR 1442C

305 2X ME AVG 5L 15854M 893F 653P 2208C
 PPA -2633M -123F -68P / YD -2206M -90F -57P
 CDCB PTA 08/01/2020 5RECS 57%R 9%ILE
 -1006M 0.05% -39F 0.05% -27P -207CM\$ -214NM\$ -229FM\$
 -0.6PL 1.6LIV 3.1DPR 2.8CCR 0.4HCR 2.89SCS -123GM\$
 0.1MFV -0.3DAB -0.1KET 1.0MAS 0.0MET 0.1RPL 1.32HTI

AJCA 08/01/2020 PTAT 25%R -1.2 JUI -5.0 JPI 43%R -37
 SIRE: HEARTWOOD APPARITION COCONUT {5} GJPI -7 11%ILE

NEXT DAM:
 HEARTWOOD MOUNTIE 1644 {2} 81%
 3-10 305 3 23280 4.8 1109 3.5 824 87DCR 2848C
 SIRE: DEN-KEL MOUNTIE-P-ET GJPI -36 8%ILE

4TH DAM:
 HEARTWOOD PJS 415 {1}

LOT 2460 HEARTWOOD MEITY 2460 USA 067572460

BORN 02/20/2017 TATTOO /D2460
 DHIA HERD # 35-25-1514 CONTROL # 2460
 FEMALE EFI 8.8% AMERICAN ID 2460/2460

2-00 305 3 18180 5.4 973 3.9 712 95DCR 2464C
 16553 841 580 PME
 305 2X ME AVG 1L 22044M 1186F 881P 3050C

2-06 81%
 ST SR DF RA RW RL FA FU RH RUW UC UD TP TL RTR RTS
 35 34 35 24 38 34 26 42 31 36 34 23 24 21 32 29

PPA 1023M 44F 51P / YD 576M 29F 34P
 CDCB PTA 08/01/2020 2RECS 53%R 44%ILE
 -85M -0.02% -8F 0.02% 2P 31CM\$ 23NM\$ 5FM\$
 0.9PL 0.8LIV 1.0DPR 1.2CCR 0.3HCR 2.96SCS 39GM\$
 0.1MFV 0.2DAB 0.1KET -0.4MAS 0.0MET 0.1RPL 1.40HTI

AJCA 08/01/2020 PTAT 42%R 0.6 JUI 1.7 JPI 43%R 9

ST SR DF RA RW RL FA FU
 0.3 0.6 0.2 L0.1 0.7 50.0 S0.0 1.1
 RH RUW UC UD TP TL RTR RTS
 0.0 0.4 -0.5 S0.4 W0.1 S0.3 W0.2 C0.5

FRESH: 02/14/2020
 BRED: 04/30/2020 DUE: 02/03/2021 TO
 RIVER VALLEY CECE CHROME-ET
 JE840003012423929 7JE5004
 CDCB GPTA S 08/01/2020 3551DAUS 508HRDS 32%RIP
 99%R 746M 0.03% 43F 91%ILE
 99%R -0.01% 25P 399CM\$ 391NM\$ 377FM\$ 369GM\$
 3.2PL -1.8LIV 0.5DPR 1.2CCR 1.2HCR 2.84SCS
 -0.2MFV 0.0DAB 0.4KET -0.7MAS -0.7MET 0.2RPL -2.84HTI

AJCA 08/01/2020 1690DAUS
 GPTAT 99%R 2.1 GJUI 17.5 GJPI 97%R 110

46.2 LBS MILK ON THE SEPTEMBER TEST
 22 SCC AVERAGE

DAUGHTER(S):
 HEARTWOOD DISCO 2873
 SELLING AS LOT 2873

SIRE:
 HI-LAND MARVEL MEITY
 USA 067587980 GT99K BBR 100 JH1C 14JE708
 CDCB GPTA S 08/01/2020 88DAUS 30HRDS 5%RIP
 93%R 98M -0.08% -12F 31%ILE
 93%R 0.01% 6P 108CM\$ 100NM\$ 84FM\$ 111GM\$
 2.2PL 2.2LIV 1.2DPR 1.8CCR 1.3HCR 2.85SCS
 0.1MFV 0.5DAB 0.2KET -0.3MAS -0.2MET -0.2RPL 2.81HTI

AJCA 08/01/2020 43DAUS
 GPTAT 89%R 0.7 GJUI 6.9 GJPI 86%R 43

DAM:
 HEARTWOOD GALVANIZE 2082
 USA 067552082
 TATTOO /D2082
 DHIA HERD # 35-25-1514 CONTROL # 2082

1-11 305 3 14970 5.3 797 3.7 550 88DCR 1902C
 2-11 240 3 13260 5.4 712 3.6 472 88DCR 1631C
 305 2X ME AVG 3L 12536M 634F 472P 1555C

2-04 78% 3-06 81%
 ST SR DF RA RW RL FA FU RH RUW UC UD TP TL RTR RTS
 35 37 32 27 36 32 24 38 30 28 28 26 24 22 41 27

PPA -1837M -66F -66P / YD -1633M -64F -57P
 CDCB PTA 08/01/2020 3RECS 59%R 13%ILE
 -453M -0.01% -23F 0.01% -15P -165CM\$ -158NM\$ -148FM\$
 -0.4PL -0.6LIV 0.8DPR 0.6CCR -0.6HCR 3.18SCS -121GM\$
 0.0MFV -0.1DAB -0.1KET -0.6MAS 0.2MET 0.4RPL -1.31HTI

AJCA 08/01/2020 PTAT 50%R 0.2 JUI -0.8 JPI 50%R -49

HEARTWOOD FARM BREEDER & OWNER
 COBB, WI

ALL LYNNS VALENTINO MARVEL
 USA 117422971 GT50K BBR 100 JH1C 11JE1118
 CDCB GPTA S 08/01/2020 10794DAUS 391HRDS 3%RIP
 99%R 217M -0.02% 6F 51%ILE
 99%R -0.02% 3P 192CM\$ 194NM\$ 203FM\$ 128GM\$
 3.8PL 3.5LIV -1.1DPR -0.4CCR -0.8HCR 2.87SCS
 0.2MFV 0.9DAB 0.4KET -0.3MAS 0.0MET -0.4RPL 5.82HTI

AJCA 08/01/2020 4731DAUS
 GPTAT 99%R 0.8 GJUI 8.7 GJPI 99%R 46

HI-LAND HEADLINE MEI
 USA 067146574 GT13K BBR 100 JH1F 90%
 TATTOO F574/
 DHIA HERD # 21-55-0454 CONTROL # 6574

2-00 282 2 17700 4.4 778 3.2 575 92DCR 1985C
 2-11 299 2 22320 4.6 1031 3.3 738 96DCR 2548C
 3-11 279 2 20620 4.6 953 3.5 720 96DCR 2488C
 4-09 305 2 15430 4.6 709 3.6 548 97DCR 1893C
 305 2X ME AVG 5L 20665M 935F 692P 2389C
 PPA 3207M 64F 75P / YD 1914M 28F 46P
 CDCB GPTA S 11/03/2020 4RECS 86%R 70%ILE
 656M -0.19% -10F -0.05% 12P 104CM\$ 115NM\$ 139FM\$
 2.3PL 2.6LIV 1.9DPR 2.2CCR 0.5HCR 2.92SCS 134GM\$
 0.0MFV 0.3DAB -0.2KET 0.8MAS -0.1MET 0.0RPL 2.47HTI

AJCA 11/03/2020 GPTAT 84%R 0.3 GJUI -0.3 GJPI 81%R 51

BUTTERCREST GALVANIZE
 USA 117275551 GT50K BBR 100 JH1C 7JE1151
 CDCB GPTA S 08/01/2020 4693DAUS 536HRDS 5%RIP
 99%R 316M -0.06% 2F 19%ILE
 99%R 0.01% 13P 42CM\$ 39NM\$ 29FM\$ -20GM\$
 0.7PL -0.8LIV -2.0DPR -2.9CCR -1.8HCR 3.10SCS
 0.1MFV -0.1DAB 0.1KET -1.9MAS -0.1MET 0.8RPL -2.18HTI

AJCA 08/01/2020 1366DAUS
 GPTAT 99%R 1.2 GJUI 4.3 GJPI 99%R -8

BELLA LUNA CINDERELLA
 USA 117252602
 TATTOO P19/P19
 DHIA HERD # 35-25-1514 CONTROL # 3640

2-01 230 3 6930 5.0 349 3.6 252 62DCR 871C
 3-02 305 3 19570 3.9 758 3.5 687 80DCR 2166C
 305 2X ME AVG 3L 12539M 536F 467P 1492C
 PPA -2880M -198F -102P / YD -2711M -180F -96P
 CDCB PTA 08/01/2020 2RECS 57%R 5%ILE
 -971M -0.01% -50F 0.01% -33P -333CM\$ -323NM\$ -303FM\$
 -1.3PL -0.6LIV 2.3DPR 2.7CCR 0.0HCR 3.20SCS -223GM\$
 -0.1MFV -0.1DAB -0.2KET 0.7MAS 0.5MET 0.0RPL -0.31HTI

AJCA 08/01/2020 PTAT 41%R -0.4 JUI -1.9 JPI 49%R -77
 SIRE: MASON LEMVIG JACINTO-ET GJPI -40 7%ILE

SISTER(S):
 BELLA LUNA ETTA MOE 83%
 5-09 305 2 18310 4.3 786 3.3 612 98DCR 2103C

NEXT DAM:
 MOLLYBROOK TINKERBELL 83%
 3-03 305 2 17570 4.8 838 3.8 671 96DCR 2272C
 SIRE: O.F. BARBER ROCKET GJPI -44 3%ILE

4TH DAM:
 MOLLY BROOK FREEDOM JAZZY 89%

LOT 2461 JX HEARTWOOD PROP JOE 2461 {4} USA 067572461

BORN 02/21/2017 TATTOO /D2461
 DHIA HERD # 35-25-1514 CONTROL # 2461
 FEMALE EFI 7.5% AMERICAN ID 2461/2461
 2-00 305 3 13780 5.7 779 3.9 531 95DCR 1837C
 19210 1080 705 PME
 305 2X ME AVG 1L 16683M 948F 656P 2271C

2-06 83%
 ST SR DF RA RW RL FA FU RH RUW UC UD TP TL RTR RTS
 37 40 34 25 34 32 28 37 37 34 32 33 31 25 31 30
 PPA 423M 98F 30P / YD 174M 88F 24P
 CDCB PTA 08/01/2020 2RECS 55%R 63%ILE
 -227M 0.14% 19F 0.04% 0P 100CM\$ 87NM\$ 60FM\$
 0.6PL 0.8LIV -0.4DPR -1.2CCR 0.0HCR 2.90SCS 57GM\$
 0.1MFV 0.1DAB 0.2KET 1.6MAS 0.0MET 0.0RPL 4.49HTI
 AJCA 08/01/2020 PTAT 45%R 0.1 JUI 0.3 JPI 46%R 17
 ST SR DF RA RW RL FA FU
 1.0 1.0 -0.1 L0.1 0.4 50.3 S0.2 0.1
 RH RUW UC UD TP TL RTR RTS
 0.0 -0.7 0.4 S0.1 C0.0 L0.7 W0.3 B0.5

FRESH: 04/24/2020
 BRED: 10/05/2020 DUE: 07/11/2021 TO
 BAR MB CRAZE CASTRO
 JE840003151584695 14JE1762
 CDCB GPTA S 08/01/2020 0%RIP
 77%R 320M 0.06% 29F 91%ILE
 78%R 0.02% 16P 404CM\$ 391NM\$ 365FM\$ 324GM\$
 5.3PL 2.2LIV -0.4DPR 0.0CCR -0.3HCR 2.88SCS
 0.1MFV 0.5DAB 0.0KET 0.4MAS 0.0MET -0.1RPL 3.91HTI
 AJCA 08/01/2020 ODAUS
 GPTAT 79%R 1.7 GJUI 13.7 GJPI 74%R 103
 71.8 LBS MILK ON THE SEPTEMBER TEST
 14 SCC AVERAGE

DAUGHTER(S):
 JX HEARTWOOD DASHIELL 2908 {5}
 SELLING AS LOT 2908
 SISTER(S):
 HEARTWOOD GAYLYN 2182 {5} 77%
 3-00 300 3 20090 4.6 932 3.6 725 93DCR 2495C
 SELLING AS LOT 2182

SIRE:
 JX FARIA BROTHERS PROP JOE {3}-ET
 JE840003011609994 GT80K BBR 100 JH1F 1JE889
 CDCB GPTA S 08/01/2020 11828DAUS 377HRDS 21%RIP
 99%R -477M 0.30% 39F 54%ILE
 99%R 0.08% -1P 236CM\$ 213NM\$ 162FM\$ 127GM\$
 1.7PL 1.1LIV -2.0DPR -3.9CCR -0.7HCR 2.88SCS
 0.3MFV 0.5DAB 0.7KET 1.9MAS -0.1MET -0.1RPL 9.36HTI
 AJCA 08/01/2020 1160DAUS
 GPTAT 99%R 0.7 GJUI 4.3 GJPI 99%R 37

DAM:
 HEARTWOOD ELMER 1964 {4} (TWIN)
 USA 067531964
 TATTOO /H1964
 DHIA HERD # 35-25-1514 CONTROL # 1964
 1-08 294 3 19550 4.6 896 3.6 697 83DCR 2399C
 2-08 305 3 21960 4.4 967 3.7 819 89DCR 2685C
 3-10 305 3 18120 5.0 897 3.7 678 94DCR 2345C
 305 2X ME AVG 4L 19250M 894F 724P 2429C

2-01 80% 3-03 82%
 ST SR DF RA RW RL FA FU RH RUW UC UD TP TL RTR RTS
 44 35 36 38 42 28 22 38 32 38 26 22 26 25 38 45
 PPA 438M -34F 8P / YD 20M -35F -5P
 CDCB PTA 08/01/2020 4RECS 59%R 16%ILE
 -48M -0.08% -19F -0.02% -7P -137CM\$ -127NM\$ -107FM\$
 -0.5PL 0.4LIV 1.6DPR 1.8CCR 0.5HCR 3.04SCS -81GM\$
 -0.1MFV -0.3DAB -0.3KET 1.3MAS 0.1MET 0.1RPL -0.38HTI
 AJCA 08/01/2020 PTAT 47%R -0.7 JUI -5.8 JPI 46%R -27

HEARTWOOD FARM BREEDER & OWNER
 COBB, WI

CAL-MART RENEGADE HILARIO-ET
 USA 117542312 GT50K BBR 100 JH1F 29JE3791
 CDCB GPTA S 08/01/2020 695DAUS 102HRDS 3%RIP
 99%R -573M 0.29% 32F 32%ILE
 99%R 0.10% 0P 134CM\$ 106NM\$ 46FM\$ 56GM\$
 0.4PL -0.4LIV -1.1DPR -2.8CCR -2.6HCR 3.02SCS
 0.0MFV 0.4DAB -0.2KET 1.0MAS -0.1MET 0.1RPL 3.34HTI
 AJCA 08/01/2020 247DAUS
 GPTAT 98%R -0.4 GJUI -4.3 GJPI 97%R 16

JX FARIA BROTHERS TARGET RONALDO {2} 88%
 JE840003007109191 GT6K BBR 88
 DHIA HERD # 74-97-4513 CONTROL # 80982
 4-07 271 2 21550 5.8 1252 4.0 858 101DCR 2971C
 5-06 305 2 25390 5.7 1442 4.0 1007 101DCR 3486C
 6-11 305 2 21750 5.7 1241 3.7 803 102DCR 2777C
 7-11 305 2 21980 5.6 1240 3.7 818 102DCR 2830C
 305 2X ME AVG 6L 23823M 1348F 910P 3151C
 PPA 1917M 196F 85P / YD 1304M 119F 53P
 CDCB GPTA M 11/03/2020 5RECS 93%R 93%ILE
 418M 0.10% 41F 0.00% 16P 246CM\$ 240NM\$ 227FM\$
 -0.4PL 2.8LIV -0.6DPR -1.7CCR 0.2HCR 2.98SCS 193GM\$
 0.4MFV 0.2DAB 0.3KET 1.0MAS -1.0MET -0.1RPL 6.62HTI
 AJCA 11/03/2020 GPTAT 85%R 0.8 GJUI 2.3 GJPI 89%R 54M

HEARTWOOD HONOUR ELMER
 USA 118513164
 CDCB PTA 08/01/2020 30DAUS 1HRDS 0%RIP
 84%R -282M -0.07% -28F 3%ILE
 85%R -0.05% -20P -314CM\$ -289NM\$ -239FM\$ -211GM\$
 -3.6PL -0.7LIV 1.1DPR 1.7CCR 1.0HCR 3.29SCS
 -0.2MFV -0.4DAB -0.3KET 1.1MAS 0.2MET 0.1RPL -2.14HTI
 AJCA 08/01/2020 25DAUS
 PTAT 73%R -0.9 JUI -3.5 JPI 73%R -73

HEARTWOOD HICKORY 1354 {3} 86%
 USA 118191229
 TATTOO /H1354
 DHIA HERD # 35-25-1514 CONTROL # 1354
 4-08 305 3 20650 3.8 779 3.6 746 87DCR 2283C
 6-00 305 3 27580 4.3 1187 3.5 979 87DCR 3256C
 6-11 263 3 22570 3.3 741 3.3 754 84DCR 2231C
 305 2X ME AVG 3L 22059M 867F 785P 2477C
 CDCB PTA 08/01/2020 0RECS 32%R 11%ILE
 14M -0.13% -28F -0.05% -11P -195CM\$ -178NM\$ -139FM\$
 -0.5PL 0.8LIV 1.2DPR 0.8CCR 0.0HCR 2.95SCS -140GM\$
 -0.1MFV -0.3DAB -0.2KET 1.5MAS 0.0MET 0.0RPL 0.00HTI
 AJCA 08/01/2020 PTAT 28%R -0.9 JUI -9.1 JPI 28%R -40
 SIRE: HEARTWOOD HICKORY

SISTER(S):
 HEARTWOOD OLIVER 2167 {3} 88%
 2-11 305 3 19340 4.5 864 3.6 695 93DCR 2345C
 NEXT DAM:
 HEARTWOOD BRAZO 1111 {2} 75%
 7-00 305 3 17040 4.4 755 3.8 644 85DCR 2103C
 SIRE: SIL-MIST RMBM BUTTONS BRAZO {5}-ET GJPI -11 13%ILE
 4TH DAM:
 HEARTWOOD PJS 27 {1}

LOT 2462 JX HEARTWOOD AVON 2462 {3} USA 067572462

BORN 02/22/2017 TATTOO /D2462
 DHIA HERD # 35-25-1514 CONTROL # 2462
 FEMALE EFI 9.6% AMERICAN ID 2462/2462

1-11 305 3 15930 5.1 811 3.7 584 95DCR 2020C
 18015 859 618 PME
 305 2X ME AVG 1L 19516M 998F 731P 2529C

2-06 83% 3-00 83%
 ST SR DF RA RW RL FA FU RH RUW UC UD TP TL RTR RTS
 39 29 34 26 32 27 28 26 37 28 26 29 34 34 34 34

PPA 986M 12F 26P / YD 782M -4F 20P
 CDCB PTA 08/01/2020 2RECS 56%R 77%ILE
 435M -0.13% -7F -0.04% 8P 134CM\$ 142NM\$ 161FM\$
 4.5PL 2.6LIV 1.6DPR 2.2CCR 2.9HCR 3.02SCS 141GM\$
 0.3MFV 0.4DAB -0.3KET -1.5MAS -0.7MET -0.2RPL 1.46HTI

AJCA 08/01/2020 PTAT 49%R 0.7 JUI 2.6 JPI 48%R 41

ST SR DF RA RW RL FA FU
 0.1 1.0 -0.2 L0.8 -0.1 P0.1 S0.4 1.0
 RH RUW UC UD TP TL RTR RTS
 0.3 -0.6 0.3 S0.3 C0.5 L1.1 C0.5 B0.2

FRESH: 02/05/2020
 BRED: 04/16/2020 DUE: 01/20/2021 TO
 UR JX UNIDENTIFIED ANGUS SIRE {0}
 ANUSA00099EXP0002

56.4 LBS MILK ON THE SEPTEMBER TEST
 19 SCC AVERAGE

SISTER(S):
 JX HEARTWOOD SHAGGY 2325 {6}
 2-09 305 3 16230 5.1 826 3.5 573 96DCR 1980C
 SELLING AS LOT 2325

SIRE:
 JX FARIA BROTHERS AVON {2}-ET
 JE840003011609974 GT99K BBR 84 14JE673
 CDCB GPTA M 08/01/2020 7744DAUS 255HRDS 24%RIP
 99%R 1128M -0.31% -15F 61%ILE
 99%R -0.10% 20P 229CM\$ 252NM\$ 303FM\$ 222GM\$
 6.1PL 5.0LIV 1.3DPR 1.2CCR 2.4HCR 3.05SCS
 0.5MFV 0.9DAB -0.4KET -0.1MAS -1.9MET -0.2RPL 7.64HTI

AJCA 08/01/2020 1551DAUS
 GPTAT 99%R 1.5 GJUI 12.2 GJPI 99%R 64M

DAM:
 JX HEARTWOOD VICEROY 2096 {5}
 USA 067552096
 DHIA HERD # 35-25-1514 CONTROL # 2096

1-10 305 3 11110 5.7 636 3.9 429 88DCR 1484C
 2-09 240 3 5970 6.2 372 3.8 229 83DCR 792C
 305 2X ME AVG 2L 10352M 618F 407P 1408C

2-03 78%
 ST SR DF RA RW RL FA FU RH RUW UC UD TP TL RTR RTS
 27 25 28 26 35 22 22 27 32 30 26 25 25 22 36 38

PPA -4826M -191F -165P / YD -3197M -122F -112P
 CDCB PTA 08/01/2020 2RECS 60%R 22%ILE
 -136M 0.01% -5F -0.01% -7P -85CM\$ -79NM\$ -65FM\$
 -0.1PL -0.1LIV 1.2DPR 2.5CCR 3.1HCR 3.10SCS -38GM\$
 0.0MFV 0.0DAB -0.2KET -2.9MAS 0.6MET -0.1RPL -5.16HTI

AJCA 08/01/2020 PTAT 48%R -0.2 JUI -5.8 JPI 50%R -17

HEARTWOOD FARM BREEDER & OWNER
 COBB, WI

ALL LYNNS LEGAL VISIONARY-ET
 USA 117222740 GT50K BBR 100 JH1C 29JE3761
 CDCB GPTA S 08/01/2020 5118DAUS 639HRDS 4%RIP
 99%R 494M -0.07% 8F 46%ILE
 99%R 0.03% 24P 201CM\$ 184NM\$ 148FM\$ 146GM\$
 2.3PL 0.1LIV -0.9DPR 1.2CCR 2.5HCR 2.89SCS
 0.1MFV 0.7DAB 0.5KET -0.5MAS 0.7MET 0.1RPL 4.24HTI

AJCA 08/01/2020 2127DAUS
 GPTAT 99%R 0.6 GJUI 4.2 GJPI 99%R 64

JX FARIA BROTHERS ACTION DEAN SMITH {1} 92%
 JE840003001860402 GT99K BBR 73
 DHIA HERD # 74-97-4513 CONTROL # 507854
 6-09 295 3 22340 4.9 1093 3.6 798 104DCR 2759C
 7-11 305 2 29240 4.5 1309 3.5 1032 102DCR 3523C
 9-00 275 2 19200 5.1 977 3.7 706 101DCR 2442C
 10-02 305 2 22970 4.7 1091 3.5 810 101DCR 2800C
 305 2X ME AVG 9L 25914M 1172F 905P 3079C
 PPA 3787M 94F 93P / YD 1446M 32F 34P
 CDCB GPTA M 11/03/2020 5RECS 94%R 95%ILE
 388M -0.08% 2F -0.03% 7P 248CM\$ 256NM\$ 274FM\$
 4.1PL 4.0LIV 1.4DPR 0.8CCR 2.6HCR 3.05SCS 246GM\$
 0.6MFV 0.8DAB 0.0KET 1.4MAS -3.3MET -0.2RPL 10.81HTI

AJCA 11/03/2020 GPTAT 89%R 2.0 GJUI 20.7 GJPI 91%R 67M

CDF VICEROY-ET
 JE840003002447507 GT50K BBR 100 JH1F 11JE1179
 CDCB GPTA S 08/01/2020 4587DAUS 203HRDS 37%RIP
 99%R 893M 0.00% 43F 94%ILE
 99%R 0.03% 40P 449CM\$ 430NM\$ 387FM\$ 418GM\$
 4.0PL 1.0LIV 1.6DPR 3.9CCR 4.3HCR 3.11SCS
 0.1MFV 0.3DAB -0.3KET -3.0MAS 1.2MET -0.2RPL -2.95HTI

AJCA 08/01/2020 2199DAUS
 GPTAT 99%R 0.5 GJUI 3.0 GJPI 97%R 114

JX HEARTWOOD GOLDA 1866 {4} 82%
 USA 118684088
 TATTOO /H1866
 DHIA HERD # 35-25-1514 CONTROL # 1866
 2-00 305 3 14020 6.0 839 4.1 575 86DCR 1991C
 3-00 305 3 16230 4.6 742 4.1 658 84DCR 2104C
 4-04 302 3 18860 5.3 994 4.2 789 88DCR 2689C
 305 2X ME AVG 3L 16717M 892F 699P 2346C
 PPA -1883M -41F -36P / YD -1100M -54F -33P
 CDCB PTA 08/01/2020 3RECS 60%R 7%ILE
 -203M -0.05% -21F -0.02% -11P -286CM\$ -276NM\$ -257FM\$
 -3.1PL -1.3LIV -0.3DPR -0.3CCR 1.2HCR 3.08SCS -245GM\$
 -0.1MFV -0.4DAB 0.0KET -2.7MAS 0.0MET 0.0RPL -7.53HTI

AJCA 08/01/2020 PTAT 49%R -0.8 JUI -10.4 JPI 51%R -74
 SIRE: JX OOMSDALE TBONE GOLDA {3}-ET GJPI -7 21%ILE

SISTER(S):
 JX HEARTWOOD GOLDA 1992 {4} 80%
 1-11 305 3 25550 3.8 973 3.4 875 83DCR 2769C

NEXT DAM:
 HEARTWOOD PEKIN 1634 {4} (TWIN)
 1-09 305 3 11040 4.7 523 3.5 389 66DCR 1344C
 SIRE: SUNSET CANYON PEKIN-ET GJPI -79 3%ILE

4TH DAM:
 HEARTWOOD MANHATTEN 1121 {3}

LOT 2469 JX HEARTWOOD PROP JOE 2469 {3} USA 067572469

BORN 02/26/2017 TATTOO /D2469
 DHIA HERD # 35-25-1514 CONTROL # 2469
 FEMALE EFI 8.4% AMERICAN ID 2469/2469
 2-01 305 3 17860 5.3 939 3.5 633 95DCR 2188C
 305 2X ME AVG 1L 21788M 1149F 784P 2711C

2-06 85%
 ST SR DF RA RW RL FA FU RH RUW UC UD TP TL RTR RTS
 34 35 42 21 26 29 31 33 39 38 39 26 27 25 32 36
 PPA 934M 96F 18P / YD 1133M 104F 21P
 CDCB PTA 08/01/2020 1RECS 52%R 64%ILE
 -160M 0.16% 26F 0.01% -4P 93CM\$ 91NM\$ 88FM\$
 0.4PL 0.8LIV -1.2DPR -2.1CCR -0.5HCR 2.98SCS 44GM\$
 0.2MFV 0.1DAB 0.4KET 0.5MAS -0.4MET -0.2RPL 3.56HTI
 AJCA 08/01/2020 PTAT 45%R 0.5 JUI 0.6 JPI 45%R 4
 ST SR DF RA RW RL FA FU
 0.8 1.2 0.4 H0.4 0.6 P0.1 S0.6 0.1
 RH RUW UC UD TP TL RTR RTS
 0.3 0.1 0.8 D0.5 W0.4 L0.9 C0.0 B0.8

SISTER(S):
 HEARTWOOD IRON MAN 2330 {3} 85%
 1-11 305 3 17190 4.8 824 3.4 589 93DCR 2035C
 SELLING AS LOT 2330

SIRE:
 JX FARIA BROTHERS PROP JOE {3}-ET
 JE840003011609994 GT80K BBR 100 JH1F 1JE889
 CDCB GPTA S 08/01/2020 11828DAUS 377HRDS 21%RIP
 99%R -477M 0.30% 39F 54%ILE
 99%R 0.08% -1P 236CM\$ 213NM\$ 162FM\$ 127GM\$
 1.7PL 1.1LIV -2.0DPR -3.9CCR -0.7HCR 2.88SCS
 0.3MFV 0.5DAB 0.7KET 1.9MAS -0.1MET -0.1RPL 9.36HTI
 AJCA 08/01/2020 1160DAUS
 GPTAT 99%R 0.7 GJUI 4.3 GJPI 99%R 37

DAM:
 HEARTWOOD VEGAS 1914 {2}
 USA 118683751
 TATTOO /H1914
 DHIA HERD # 35-25-1514 CONTROL # 1914
 2-00 305 3 23600 5.7 1335 3.3 773 83DCR 2669C
 3-05 305 3 20890 5.3 1112 3.7 776 89DCR 2684C
 305 2X ME AVG 3L 20211M 1119F 743P 2569C
 2-08 81% 3-10 84%
 ST SR DF RA RW RL FA FU RH RUW UC UD TP TL RTR RTS
 56 42 28 25 45 27 22 38 38 45 26 22 27 18 36 40
 PPA 653M 101F 5P / YD 179M 56F -8P
 CDCB PTA 08/01/2020 3RECS 56%R 22%ILE
 -171M 0.06% 4F -0.02% -11P -88CM\$ -77NM\$ -55FM\$
 -1.3PL 0.5LIV 0.0DPR 0.1CCR -0.3HCR 3.06SCS -70GM\$
 0.1MFV -0.3DAB 0.1KET -0.9MAS -0.6MET -0.4RPL -2.26HTI
 AJCA 08/01/2020 PTAT 46%R -0.1 JUI -3.2 JPI 46%R -42

SISTER(S):
 HEARTWOOD PJS 1439 {1}
 2-11 299 3 20390 4.5 927 3.4 694 69DCR 2397C
 HEARTWOOD FELIPE 1575 {2} 86%
 1-11 305 3 22220 3.2 721 3.0 659 68DCR 2062C

FRESH: 03/26/2019
 BRED: 03/19/2020 DUE: 12/23/2020 TO
 RIVER VALLEY CECE CHROME-ET
 JE840003012423929 7JE5004
 CDCB GPTA S 08/01/2020 3551DAUS 508HRDS 32%RIP
 99%R 746M 0.03% 43F 91%ILE
 99%R -0.01% 25P 399CM\$ 391NM\$ 377FM\$ 369GM\$
 3.2PL -1.8LIV 0.5DPR 1.2CCR 1.2HCR 2.84SCS
 -0.2MFV 0.0DAB 0.4KET -0.7MAS -0.7MET 0.2RPL -2.84HTI
 AJCA 08/01/2020 1690DAUS
 GPTAT 99%R 2.1 GJUI 17.5 GJPI 97%R 110
 56.4 LBS MILK ON THE SEPTEMBER TEST
 107 SCC AVERAGE

HEARTWOOD FARM BREEDER & OWNER
 COBB, WI

CAL-MART RENEGADE HILARIO-ET
 USA 117542312 GT50K BBR 100 JH1F 29JE3791
 CDCB GPTA S 08/01/2020 695DAUS 102HRDS 3%RIP
 99%R -573M 0.29% 32F 32%ILE
 99%R 0.10% 0P 134CM\$ 106NM\$ 46FM\$ 56GM\$
 0.4PL -0.4LIV -1.1DPR -2.8CCR -2.6HCR 3.02SCS
 0.0MFV 0.4DAB -0.2KET 1.0MAS -0.1MET 0.1RPL 3.34HTI
 AJCA 08/01/2020 247DAUS
 GPTAT 98%R -0.4 GJUI -4.3 GJPI 97%R 16
 JX FARIA BROTHERS TARGET RONALDO {2} 88%
 JE840003007109191 GT6K BBR 88
 DHIA HERD # 74-97-4513 CONTROL # 80982
 4-07 271 2 21550 5.8 1252 4.0 858 101DCR 2971C
 5-06 305 2 25390 5.7 1442 4.0 1007 101DCR 3486C
 6-11 305 2 21750 5.7 1241 3.7 803 102DCR 2777C
 7-11 305 2 21980 5.6 1240 3.7 818 102DCR 2830C
 305 2X ME AVG 6L 23823M 1348F 910P 3151C
 PPA 1917M 196F 85P / YD 1304M 119F 53P
 CDCB GPTA M 11/03/2020 5RECS 93%R 93%ILE
 418M 0.10% 41F 0.00% 16P 246CM\$ 240NM\$ 227FM\$
 -0.4PL 2.8LIV -0.6DPR -1.7CCR 0.2HCR 2.98SCS 193GM\$
 0.4MFV 0.2DAB 0.3KET 1.0MAS -1.0MET -0.1RPL 6.62HTI
 AJCA 11/03/2020 GPTAT 85%R 0.8 GJUI 2.3 GJPI 89%R 54M

ALL LYNNS LOTTO VEGAS-ET
 USA 117423141 GT50K BBR 100 JH1F 14JE572
 CDCB GPTA S 08/01/2020 1490DAUS 162HRDS 5%RIP
 99%R 90M 0.07% 20F 21%ILE
 99%R 0.05% 13P 78CM\$ 63NM\$ 30FM\$ -13GM\$
 0.1PL 0.8LIV -2.4DPR -2.5CCR -1.5HCR 3.09SCS
 0.1MFV -0.3DAB 0.6KET -1.2MAS -0.1MET -0.2RPL -1.87HTI
 AJCA 08/01/2020 424DAUS
 GPTAT 98%R -0.3 GJUI -8.5 GJPI 97%R -9
 HEARTWOOD PJS 243 {1}
 USA 118183699
 TATTOO /K243
 CDCB PTA 08/01/2020 0RECS 24%R 3%ILE
 -691M -0.03% -40F -0.06% -37P -407CM\$ -382NM\$ -325FM\$
 -4.3PL 0.2LIV 2.2DPR 2.5CCR 1.1HCR 2.97SCS -271GM\$
 0.1MFV -0.4DAB -0.3KET -0.5MAS -1.1MET -0.5RPL -2.76HTI
 AJCA 08/01/2020 PTAT 15%R -0.8 JUI -4.9 JPI 16%R -99

HEARTWOOD FARM BREEDER & OWNER
 COBB, WI

LOT 2474 UR JX CHAIN 002474 35251514 {0} XXUSA000067572474

BORN 03/20/2017
 FEMALE
 17527 644 582 PME

2-05 79%
 ST SR DF RA RW RL FA FU RH RUW UC UD TP TL RTR RTS
 30 22 35 25 32 22 31 24 28 40 37 21 34 26 36 32

SIRE:
 UR UNKNOWN JERSEY SIRE {0}
 DAM:
 UR JX UNIDENTIFIED UNKNOWN BREED DAM {0}

FRESH: 04/03/2020
 BRED: 06/18/2020 DUE: 03/24/2021 TO
 SHAN-MAR ARCHER KNOCK-OUT-ET
 USA 067460152 14JE758
 CDCB GPTA S 08/01/2020 208DAUS 32HRDS 90%RIP
 95%R 355M 0.06% 30F 66%ILE
 95%R 0.03% 19P 285CM\$ 273NM\$ 246FM\$ 259GM\$
 2.0PL -1.0LIV 0.7DPR -0.2CCR -0.6HCR 3.08SCS
 0.1MFV 0.2DAB 0.2KET 0.6MAS 0.2MET 0.2RPL 3.40HTI
 AJCA 08/01/2020 63DAUS
 GPTAT 90%R 0.9 GJUI 8.1 GJPI 88%R 64
 69.3 LBS MILK ON THE SEPTEMBER TEST
 29 SCC AVERAGE

HEARTWOOD FARM BREEDER & OWNER
 COBB, WI

UR UNKNOWN JERSEY SIRE {0}
 UR UNKNOWN JERSEY DAM {0}
 UR JX UNIDENTIFIED UNKNOWN BREED SIRE {0}
 UR JX UNIDENTIFIED UNKNOWN BREED DAM {0}

LOT 2476 HEARTWOOD LEMONHEAD 2476 {5} USA 067572476

BORN 03/25/2017 TATTOO /D2476
 DHIA HERD # 35-25-1514 CONTROL # 2476
 FEMALE EFI 8.4% AMERICAN ID 2476/2476

1-10 305 3	13330	5.9	785	4.1	548	95DCR	1898C
	15752		966		620	PME	
305 2X ME AVG	1L	16619M	981F	697P	2415C		

2-05 78%
 ST SR DF RA RW RL FA FU RH RUW UC UD TP TL RTR RTS
 28 26 31 23 29 25 40 33 29 31 32 26 26 19 26 25

PPA	-1467M	35F	-3P	/	YD	-832M	67F	18P
CDCB PTA	08/01/2020	2RECS	53%R	54%ILE				
	-705M	0.21%	10F	0.10%	-6P	84CM\$	58NM\$	1FM\$
	0.6PL	0.8LIV	0.2DPR	0.8CCR	0.5HCR	2.90SCS	56GM\$	
	0.0MFV	-0.1DAB	-0.5KET	-0.1MAS	-0.1MET	-0.1RPL	-1.35HTI	
AJCA	08/01/2020	PTAT	46%R	0.3	JUI	-0.6	JPI	45%R 11
ST	SR	DF	RA	RW	RL	FA	FU	
	0.3	-0.2	-0.4	L0.2	0.4	S0.1	S0.5	0.2
RH	RUW	UC	UD	TP	TL	RTR	RTS	
	0.0	-0.1	0.1	S0.3	W0.1	L0.4	W0.6	C0.5

DAUGHTER(S):
 HEARTWOOD DASHIELL 2919 {6}
 SELLING AS LOT 2919

SISTER(S):
 HEARTWOOD ATTACK 2326 {5} 83%
 1-11 305 3 16790 5.4 901 3.8 643 94DCR 2225C
 SELLING AS LOT 2326

SIRE:
 STEINHAUERS SAMSON LEMONHEAD
 USA 118662185 GT80K BBR 100 JH1F 14JE670
 CDCB GPTA S 08/01/2020 6166DAUS 802HRDS 15%RIP
 99%R -344M 0.17% 19F 47%ILE
 99%R 0.07% 3P 213CM\$ 188NM\$ 135FM\$ 180GM\$
 2.2PL 0.2LIV 0.7DPR 1.5CCR 0.3HCR 2.83SCS
 -0.1MFV -0.1DAB -0.7KET -0.2MAS 0.3MET 0.0RPL -2.58HTI
 AJCA 08/01/2020 2889DAUS
 GPTAT 99%R 1.1 GJUI 8.0 GJPI 99%R 37

DAM:
 HEARTWOOD RAINIER 2114 {4}
 USA 067552114
 DHIA HERD # 35-25-1514 CONTROL # 2114

1-09 305 3	12790	6.2	794	4.2	540	88DCR	1871C
2-10 262 3	12350	5.8	720	4.0	498	88DCR	1724C
3-09 264 3	14360	5.4	770	4.1	585	92DCR	2026C
4-10 305 3	15400	5.8	890	4.2	647	96DCR	2241C
	14051		862		577	PME	
305 2X ME AVG	4L	14998M	882F	630P	2184C		

2-02 81% 3-04 86%
 ST SR DF RA RW RL FA FU RH RUW UC UD TP TL RTR RTS
 38 36 41 26 38 34 26 38 35 32 34 28 23 17 31 28

PPA	-2585M	-37F	-48P	/	YD	-2162M	-26F	-43P
CDCB PTA	08/01/2020	5RECS	61%R	17%ILE				
	-1093M	0.17%	-18F	0.07%	-25P	-106CM\$	-118NM\$	-144FM\$
	1.2PL	1.4LIV	0.3DPR	0.7CCR	0.7HCR	3.03SCS	-107GM\$	
	0.0MFV	-0.2DAB	-0.3KET	0.0MAS	-0.5MET	-0.2RPL	-1.58HTI	
AJCA	08/01/2020	PTAT	49%R	-0.2	JUI	-1.2	JPI	46%R -40

SELLING AS LOT 2114

FRESH: 05/13/2020
 BRED: 07/30/2020 DUE: 05/05/2021 TO
 AHLEM KWYNN RESPECT-ET
 USA 067823687 7JE1638
 CDCB GPTA S 08/01/2020 0%RIP
 78%R 169M 0.17% 44F 84%ILE
 78%R 0.04% 15P 361CM\$ 339NM\$ 294FM\$ 263GM\$
 3.0PL 0.0LIV -1.8DPR -0.3CCR 2.8HCR 2.69SCS
 0.1MFV -0.1DAB 0.1KET 0.8MAS -0.4MET 0.0RPL 1.93HTI
 AJCA 08/01/2020 ODAUS
 GPTAT 79%R 1.7 GJUI 13.1 GJPI 74%R 86
 53.9 LBS MILK ON THE SEPTEMBER TEST
 23 SCC AVERAGE

HEARTWOOD FARM BREEDER & OWNER
 COBB, WI

DP VALENTINO SAMSON
 USA 067106977 GT50K BBR 100 JH1F 14JE576
 CDCB GPTA S 08/01/2020 841DAUS 275HRDS 5%RIP
 99%R 308M -0.02% 11F 39%ILE
 99%R -0.01% 9P 154CM\$ 151NM\$ 147FM\$ 77GM\$
 1.6PL 1.5LIV -2.2DPR -1.6CCR -0.8HCR 2.83SCS
 0.1MFV 0.1DAB 0.1KET 0.1MAS 0.0MET 0.1RPL 1.82HTI
 AJCA 08/01/2020 633DAUS
 GPTAT 99%R 1.4 GJUI 8.0 GJPI 97%R 15

STEINHAUERS RENEGADE LEMONPIE-ET 88%
 USA 117255575 GT3K BBR 100 JH1F
 TATTOO S603/S603
 DHIA HERD # 35-59-1096 CONTROL # 603

2-00 305 2	14420	4.9	705	4.0	572	97DCR	1923C	
3-00 305 2	15690	5.0	785	4.0	635	98DCR	2139C	
305 2X ME AVG	3L	16501M	810F	621P	2089C			
PPA	-1293M	-2F	-29P	/	YD	-1345M	-16F	-32P
CDCB GPTA S	11/03/2020	3RECS	87%R	39%ILE				
	-478M	0.12%	1F	0.06%	-5P	16CM\$	2NM\$	-30FM\$
	-0.6PL	-1.8LIV	1.6DPR	1.8CCR	-1.0HCR	3.04SCS	53GM\$	
	-0.2MFV	-0.1DAB	-0.7KET	0.1MAS	0.1MET	-0.1RPL	-3.18HTI	
AJCA	11/03/2020	GPTAT	83%R	0.5	GJUI	6.4	GJPI	82%R 4

COMERICA RAINIER
 USA 118538556
 CDCB PTA 08/01/2020 44DAUS 1HRDS 0%RIP
 82%R -958M -0.05% -57F 3%ILE
 83%R -0.05% -46P -515CM\$ -484NM\$ -419FM\$ -414GM\$
 -3.5PL 1.6LIV 0.6DPR 0.7CCR -1.2HCR 3.14SCS
 0.1MFV -0.4DAB -0.3KET -0.5MAS -1.1MET -0.5RPL -2.76HTI
 AJCA 08/01/2020 39DAUS
 PTAT 76%R -0.9 JUI -9.6 JPI 68%R -139

HEARTWOOD ECLIPES 1865 {3} 84%
 USA 118684079
 TATTOO /H1865
 DHIA HERD # 35-25-1514 CONTROL # 1865

2-00 280 3	13360	6.1	811	4.2	563	83DCR	1950C	
2-11 305 3	21680	6.4	1387	4.2	900	83DCR	3118C	
305 2X ME AVG	3L	16776M	1034F	723P	2485C			
PPA	-2181M	26F	-11P	/	YD	-2350M	7F	-27P
CDCB PTA	08/01/2020	3RECS	58%R	16%ILE				
	-1050M	0.23%	-5F	0.11%	-17P	-104CM\$	-125NM\$	-173FM\$
	-1.6PL	0.5LIV	-1.1DPR	-0.3CCR	1.5HCR	3.12SCS	-126GM\$	
	-0.1MFV	0.0DAB	-0.3KET	0.5MAS	0.0MET	0.1RPL	-0.44HTI	
AJCA	08/01/2020	PTAT	38%R	0.0	JUI	-0.2	JPI	48%R -39

SIRE: MAACK DAIRY ECLIPES-P-ET GJPI -93 3%ILE

NEXT DAM:
 HEARTWOOD MONTY 1594 {2} 79%
 1-11 305 3 16980 4.6 774 3.4 580 66DCR 2004C
 SIRE: PINE HILL BLAIR MONTY {6}-ET GJPI -40 6%ILE
 4TH DAM:
 HEARTWOOD PJS 201 {1}

LOT 2480 JX HEARTWOOD AVON 2480 {3} USA 067572480

BORN 04/06/2017 TATTOO /D2480
 DHIA HERD # 35-25-1514 CONTROL # 2480
 FEMALE EFI 8.9% AMERICAN ID 2480/2480

1-10	305	3	16590	4.9	814	3.3	545	95DCR	1882C
			13213		620		431	PME	
305	2X	ME	AVG	1L	20651M	1016F	692P	2390C	

2-04 77%
 ST SR DF RA RW RL FA FU RH RUW UC UD TP TL RTR RTS
 36 37 28 19 36 12 19 26 35 36 38 24 24 26 44 23

PPA 1473M 40F -2P / YD 1215M 26F -7P
 CDCB PTA 08/01/2020 2RECS 54%R 63%ILE
 319M -0.09% -3F -0.07% -4P 69CM\$ 90NM\$ 136FM\$
 3.0PL 3.1LIV 1.5DPR 1.6CCR 0.8HCR 2.96SCS 92GM\$
 0.3MFV 0.4DAB -0.2KET 0.5MAS -0.7MET 0.0RPL 5.20HTI
 AJCA 08/01/2020 PTAT 46%R 0.4 JUI -0.1 JPI 46%R 14

ST	SR	DF	RA	RW	RL	FA	FU		
0.4	1.9	-0.1	H0.6	0.8	P1.0	S0.7	1.3		
RH	RUW	UC	UD	TP	TL	RTR	RTS		
-0.4	0.0	0.2	S0.2	W0.4	L0.6	C0.2	C0.5		

SISTER(S):
 HEARTWOOD CASINO 2621 {5} 82%
 SELLING AS LOT 2621
 HEARTWOOD LEMONHEAD 2762 {5}
 SELLING AS LOT 2762

SIRE:
 JX FARIA BROTHERS AVON {2}-ET
 JE840003011609974 GT99K BBR 84 14JE673
 CDCB GPTA M 08/01/2020 7744DAUS 255HRDS 24%RIP
 99%R 1128M -0.31% -15F 61%ILE
 99%R -0.10% 20P 229CM\$ 252NM\$ 303FM\$ 222GM\$
 6.1PL 5.0LIV 1.3DPR 1.2CCR 2.4HCR 3.05SCS
 0.5MFV 0.9DAB -0.4KET -0.1MAS -1.9MET -0.2RPL 7.64HTI
 AJCA 08/01/2020 1551DAUS
 GPTAT 99%R 1.5 GJUI 12.2 GJPI 99%R 64M

DAM:
 HEARTWOOD PERCIVALE 1932 {4}
 USA 067531932
 TATTOO /H1932
 DHIA HERD # 35-25-1514 CONTROL # 1932

1-11	305	3	17220	4.6	795	3.5	607	83DCR	2098C
3-00	305	3	21200	5.9	1261	3.6	772	90DCR	2670C
4-03	305	3	17080	5.7	973	3.6	620	92DCR	2144C
5-03	305	3	17760	4.8	858	3.6	644	94DCR	2227C
6-03	305	3	16230	5.7	930	3.7	602	96DCR	2082C
			12069		725		413	PME	
305	2X	ME	AVG	5L	17708M	968F	655P	2265C	

2-05 81% 3-07 85%
 ST SR DF RA RW RL FA FU RH RUW UC UD TP TL RTR RTS
 41 32 42 25 38 27 18 36 28 39 28 25 28 25 33 26

PPA -1024M -16F -48P / YD -1359M -11F -53P
 CDCB PTA 08/01/2020 5RECS 61%R 22%ILE
 -662M 0.14% -3F 0.00% -25P -84CM\$ -77NM\$ -61FM\$
 0.7PL 0.6LIV 2.3DPR 2.7CCR -0.7HCR 2.93SCS -25GM\$
 0.0MFV -0.2DAB 0.0KET 1.1MAS 0.5MET 0.2RPL 1.31HTI
 AJCA 08/01/2020 PTAT 51%R -0.2 JUI -8.5 JPI 51%R -23
 SELLING AS LOT 1932

FRESH: 05/16/2020
 BRED: 10/06/2020 DUE: 07/12/2021 TO
 JX AHLEM FRISCO PINE {6}-ET
 USA 067823956 7JE1699
 CDCB GPTA S 08/01/2020 0%RIP
 77%R -118M 0.14% 24F 80%ILE
 77%R 0.13% 23P 369CM\$ 324NM\$ 229FM\$ 329GM\$
 4.0PL -1.6LIV 1.6DPR 2.1CCR 3.8HCR 2.93SCS
 0.0MFV 0.2DAB -0.1KET -0.18MAS 0.1MET 0.1RPL -0.51HTI
 AJCA 08/01/2020 ODAUS
 GPTAT 79%R 1.1 GJUI 12.8 GJPI 73%R 89
 46.2 LBS MILK ON THE SEPTEMBER TEST
 100 SCC AVERAGE

HEARTWOOD FARM BREEDER & OWNER
 COBB, WI

ALL LYNN'S LEGAL VISIONARY-ET
 USA 117222740 GT50K BBR 100 JH1C 29JE3761
 CDCB GPTA S 08/01/2020 5118DAUS 639HRDS 4%RIP
 99%R 494M -0.07% 8F 46%ILE
 99%R 0.03% 24P 201CM\$ 184NM\$ 148FM\$ 146GM\$
 2.3PL 0.1LIV -0.9DPR 1.2CCR 2.5HCR 2.89SCS
 0.1MFV 0.7DAB 0.5KET -0.5MAS 0.7MET 0.1RPL 4.24HTI
 AJCA 08/01/2020 2127DAUS
 GPTAT 99%R 0.6 GJUI 4.2 GJPI 99%R 64

JX FARIA BROTHERS ACTION DEAN SMITH {1} 92%
 JE840003001860402 GT99K BBR 73
 DHIA HERD # 74-97-4513 CONTROL # 507854
 6-09 295 3 22340 4.9 1093 3.6 798 104DCR 2759C
 7-11 305 2 29240 4.5 1309 3.5 1032 102DCR 3523C
 9-00 275 2 19200 5.1 977 3.7 706 101DCR 2442C
 10-02 305 2 22970 4.7 1091 3.5 810 101DCR 2800C
 305 2X ME AVG 9L 25914M 1172F 905P 3079C
 PPA 3787M 94F 93P / YD 1446M 32F 34P
 CDCB GPTA M 11/03/2020 5RECS 94%R 95%ILE
 388M -0.08% 2F -0.03% 7P 248CM\$ 256NM\$ 274FM\$
 4.1PL 4.0LIV 1.4DPR 0.8CCR 2.6HCR 3.05SCS 246GM\$
 0.6MFV 0.8DAB 0.0KET 1.4MAS -3.3MET -0.2RPL 10.81HTI
 AJCA 11/03/2020 GPTAT 89%R 2.0 GJUI 20.7 GJPI 91%R 67M

GABYS LOUIE PERCIVALE-ET
 USA 117277049 GT50K BBR 100 JH1F 1JE785
 CDCB GPTA S 08/01/2020 1518DAUS 261HRDS 6%RIP
 99%R -550M 0.20% 15F 28%ILE
 99%R 0.03% -13P 96CM\$ 91NM\$ 79FM\$ 137GM\$
 1.5PL 0.7LIV 3.1DPR 1.9CCR -1.8HCR 3.01SCS
 0.0MFV -0.2DAB 0.0KET 1.0MAS 0.8MET 0.4RPL 1.36HTI
 AJCA 08/01/2020 525DAUS
 GPTAT 98%R 0.1 GJUI 1.8 GJPI 97%R 12

HEARTWOOD ROULETTE 1509 {3} 81%
 USA 118183028
 TATTOO /H1509
 DHIA HERD # 35-25-1514 CONTROL # 1509
 3-01 298 3 16000 3.7 589 3.9 623 77DCR 1811C
 305 2X ME AVG 1L 14957M 563F 595P 1731C
 CDCB PTA 08/01/2020 0RECS 41%R 5%ILE
 -1118M 0.10% -33F 0.01% -39P -316CM\$ -309NM\$ -293FM\$
 -1.7PL 0.1LIV 1.6DPR 3.5CCR 0.3HCR 2.89SCS -228GM\$
 0.0MFV -0.2DAB 0.0KET 1.2MAS 0.2MET 0.0RPL 1.25HTI
 AJCA 08/01/2020 PTAT 38%R -1.0 JUI -11.2 JPI 37%R -67
 SIRE: BUSH RIVER AVERY ROULETTE-ET GJPI -19 6%ILE

NEXT DAM:
 LEITNER SOPHIE {2} 80%
 SIRE: ISDK FYN LEMVIG GJPI -56 6%ILE

4TH DAM:
 LEITNER STELLA 213 {1} 85%

LOT 2483 JX HEARTWOOD AVON 2483 {3} USA 067572483

BORN 04/12/2017 TATTOO /D2483
 DHIA HERD # 35-25-1514 CONTROL # 2483
 FEMALE EFI 8.8% AMERICAN ID 2483/2483
 2-00 305 3 14360 4.4 629 3.4 493 93DCR 1688C
 18353 832 633 PME
 305 2X ME AVG 1L 18151M 791F 628P 2134C

2-04 78%
 ST SR DF RA RW RL FA FU RH RUW UC UD TP TL RTR RTS
 23 20 28 26 23 12 37 28 33 34 29 28 27 21 32 28
 PPA 244M -101F -28P / YD 53M -112F -31P
 CDCB PTA 08/01/2020 2RECS 55%R 31%ILE
 438M -0.25% -33F -0.08% -1P -54CM\$ -31NM\$ 21FM\$
 2.1PL 3.7LIV 2.3DPR 2.0CCR 0.9HCR 3.06SCS 7GM\$
 0.3MFV 0.3DAB -0.3KET 0.1MAS -1.2MET -0.2RPL 3.62HTI
 AJCA 08/01/2020 PTAT 43%R -0.2 JUI -3.4 JPI 46%R 5
 ST SR DF RA RW RL FA FU
 -1.2 -0.1 -0.9 H0.2 -1.0 P0.9 S0.6 0.0
 RH RUW UC UD TP TL RTR RTS
 -0.9 -0.9 -0.3 S0.3 W0.6 L0.1 W0.5 C0.4

DAUGHTER(S):
 JX HEARTWOOD DASHIELL 2910 {4}
 SELLING AS LOT 2910

SISTER(S):
 HEARTWOOD ASHTON 1862 {4} 80%
 3-08 288 3 21560 4.5 962 3.6 771 60DCR 2607C
 HEARTWOOD PERCIVAL ROCHELLE 1952 {4}-P 85%
 2-03 305 3 24600 4.2 1031 3.7 921 85DCR 2930C
 HEARTWOOD VISITOR ROSA 2081 {4}-P 85%
 3-06 305 3 20630 4.6 958 3.8 782 93DCR 2619C

SIRE:
 JX FARIA BROTHERS AVON {2}-ET
 JE840003011609974 GT99K BBR 84 14JE673
 CDCB GPTA M 08/01/2020 7744DAUS 255HRDS 24%RIP
 99%R 1128M -0.31% -15F 61%ILE
 99%R -0.10% 20P 229CM\$ 252NM\$ 303FM\$ 222GM\$
 6.1PL 5.0LIV 1.3DPR 1.2CCR 2.4HCR 3.05SCS
 0.5MFV 0.9DAB -0.4KET -0.1MAS -1.9MET -0.2RPL 7.64HTI
 AJCA 08/01/2020 1551DAUS
 GPTAT 99%R 1.5 GJUI 12.2 GJPI 99%R 64M

DAM:
 HEARTWOOD MOUNTIE 1554 {3}-P
 USA 118316178
 TATTOO /H1554
 DHIA HERD # 35-25-1514 CONTROL # 1554
 2-11 305 3 22920 4.2 968 3.4 785 84DCR 2635C
 3-11 304 3 22160 4.6 1019 3.6 802 89DCR 2742C
 4-11 305 3 25970 3.6 923 3.5 899 88DCR 2725C
 6-00 305 3 27490 4.3 1174 3.5 965 89DCR 3215C
 7-00 305 3 21250 3.7 786 3.4 722 93DCR 2258C
 8-00 305 3 27040 3.5 948 3.4 918 94DCR 2790C
 305 2X ME AVG 6L 22679M 931F 806P 2608C
 3-02 85% 4-05 86% 6-04 92%
 ST SR DF RA RW RL FA FU RH RUW UC UD TP TL RTR RTS
 42 25 50 18 49 26 38 48 43 45 32 28 25 18 36 38
 PPA 1219M -26F 21P / YD 306M -59F -13P
 CDCB PTA 08/01/2020 4RECS 65%R 11%ILE
 -77M -0.15% -35F -0.05% -14P -209CM\$ -190NM\$ -150FM\$
 -0.4PL 1.8LIV 3.0DPR 2.4CCR -0.6HCR 2.98SCS -113GM\$
 0.0MFV -0.4DAB -0.2KET 0.4MAS -0.4MET -0.2RPL -1.63HTI
 AJCA 08/01/2020 PTAT 33%R -1.3 JUI -13.2 JPI 49%R -36

FRESH: 04/27/2020
 BRED: 10/05/2020 DUE: 07/11/2021 TO
 SOUTH MOUNTAIN CANDYMAN-ET
 JE840003141003008 250JE1793
 CDCB GPTA S 08/01/2020 0%RIP
 77%R 279M -0.05% 3F 51%ILE
 77%R 0.01% 12P 206CM\$ 195NM\$ 176FM\$ 166GM\$
 3.3PL -0.8LIV -0.2DPR -0.3CCR 0.1HCR 2.80SCS
 -0.1MFV 0.1DAB 0.3KET -0.5MAS -0.1MET 0.0RPL -1.08HTI
 AJCA 08/01/2020 ODAUS
 GPTAT 78%R 1.7 GJUI 19.1 GJPI 73%R 55
 89.8 LBS MILK ON THE SEPTEMBER TEST
 38 SCC AVERAGE

HEARTWOOD FARM BREEDER & OWNER
 COBB, WI

ALL LYNNS LEGAL VISIONARY-ET
 USA 117222740 GT50K BBR 100 JH1C 29JE3761
 CDCB GPTA S 08/01/2020 5118DAUS 639HRDS 4%RIP
 99%R 494M -0.07% 8F 46%ILE
 99%R 0.03% 24P 201CM\$ 184NM\$ 148FM\$ 146GM\$
 2.3PL 0.1LIV -0.9DPR 1.2CCR 2.5HCR 2.89SCS
 0.1MFV 0.7DAB 0.5KET -0.5MAS -0.1MET 0.1RPL 4.24HTI
 AJCA 08/01/2020 2127DAUS
 GPTAT 99%R 0.6 GJUI 4.2 GJPI 99%R 64
 JX FARIA BROTHERS ACTION DEAN SMITH {1} 92%
 JE840003001860402 GT99K BBR 73
 DHIA HERD # 74-97-4513 CONTROL # 507854
 6-09 295 3 22340 4.9 1093 3.6 798 104DCR 2759C
 7-11 305 2 29240 4.5 1309 3.5 1032 102DCR 3523C
 9-00 275 2 19200 5.1 977 3.7 706 101DCR 2442C
 10-02 305 2 22970 4.7 1091 3.5 810 101DCR 2800C
 305 2X ME AVG 9L 25914M 1172F 905P 3079C
 PPA 3787M 94F 93P / YD 1446M 32F 34P
 CDCB GPTA M 11/03/2020 5RECS 94%R 95%ILE
 388M -0.08% 2F -0.03% 7P 248CM\$ 256NM\$ 274FM\$
 4.1PL 4.0LIV 1.4DPR 0.8CCR 2.6HCR 3.05SCS 246GM\$
 0.6MFV 0.8DAB 0.0KET 1.4MAS -3.3MET -0.2RPL 10.81HTI
 AJCA 11/03/2020 GPTAT 89%R 2.0 GJUI 20.7 GJPI 91%R 67M

DEN-KEL MOUNTIE-P-ET
 USA 067049573 GT50K BBR 100 JH1F 200JE346
 CDCB GPTA S 08/01/2020 211DAUS 44HRDS 2%RIP
 96%R -68M -0.10% -24F 8%ILE
 96%R -0.08% -19P -189CM\$ -160NM\$ -98FM\$ -89GM\$
 -0.1PL 0.6LIV 2.9DPR 1.4CCR -1.6HCR 3.06SCS
 0.0MFV -0.4DAB -0.1KET 1.3MAS 0.3MET 0.0RPL 0.43HTI
 AJCA 08/01/2020 84DAUS
 GPTAT 90%R -1.2 GJUI -10.8 GJPI 91%R -36

HEARTWOOD ILSLEV 1179 {2}
 USA 118315971
 TATTOO /H1179
 CDCB PTA 08/01/2020 ORECS 32%R 5%ILE
 -128M -0.17% -42F -0.06% -17P -341CM\$ -322NM\$ -277FM\$
 -3.9PL 1.2LIV 2.0DPR 2.4CCR 0.4HCR 2.93SCS -230GM\$
 0.1MFV -0.4DAB -0.3KET -0.5MAS -1.1MET -0.5RPL -2.76HTI
 AJCA 08/01/2020 PTAT 5%R -1.3 JUI -11.9 JPI 20%R -71
 SIRE: ISDK ODA ILSLEV GJPI -9 12%ILE

NEXT DAM:
 HEARTWOOD PJS 759 {1}

LOT 2487 HEARTWOOD MERIT 2487 {3} USA 067572487

BORN 05/04/2017 TATTOO /D2487
 DHIA HERD # 35-25-1514 CONTROL # 2487
 FEMALE EFI 7.9% AMERICAN ID 2487/2487

1-09 305 3	8390	5.2	436	3.9	327	95DCR	1132C
	11936		707		429	PME	
305 2X ME AVG	1L	10566M	551F	421P	1457C		

2-09 75%
 ST SR DF RA RW RL FA FU RH RUW UC UD TP TL RTR RTS
 28 26 24 28 24 27 28 24 28 26 27 29 24 27 28 28

PPA -4535M -248F -157P / YD -3535M -194F -128P
 CDCB PTA 08/01/2020 2RECS 52%R 6%ILE
 -592M -0.05% -39F -0.02% -25P -294CM\$ -283NM\$ -259FM\$
 -0.7PL -0.4LIV 0.0DPR -0.2CCR -0.8HCR 2.97SCS -256GM\$
 0.0MFV -0.1DAB -0.1KET -1.4MAS -0.4MET -0.1RPL -3.22HTI
 AJCA 08/01/2020 PTAT 38%R -0.9 JUI -4.8 JPI 41%R -73

ST	SR	DF	RA	RW	RL	FA	FU
-1.2	-0.6	-1.1	L0.4	-0.7	S0.3	S0.2	-0.6
RH	RUW	UC	UD	TP	TL	RTR	RTS
-0.7	-0.9	-0.7	D0.7	W0.5	L0.3	W0.7	B0.4

SIRE:
 AHLEM CHARLEMAGNE MERIT-ET
 USA 074067518 GT99K BBR 100 JH1F 7JE1510
 CDCB GPTA S 08/01/2020 64DAUS 24HRDS 8%RIP
 91%R 669M -0.10% 10F 31%ILE
 92%R -0.01% 22P 103CM\$ 98NM\$ 89FM\$ 95GM\$
 0.7PL -0.8LIV 0.7DPR 0.4CCR -0.6HCR 2.92SCS
 0.0MFV 0.0DAB 0.0KET -2.4MAS -0.1MET 0.0RPL -4.22HTI
 AJCA 08/01/2020 20DAUS
 GPTAT 85%R -0.8 GJUI -5.9 GJPI 85%R 33

DAM:
 HEARTWOOD RAINIER 2108 {2}
 USA 067552108
 DHIA HERD # 35-25-1514 CONTROL # 2108

2-00 305 3	12190	6.3	770	4.0	487	87DCR	1686C
2-11 231 3	11020	5.1	563	3.8	414	90DCR	1432C
305 2X ME AVG	2L	14320M	831F	564P	1950C		

2-02 83% 3-04 88%
 ST SR DF RA RW RL FA FU RH RUW UC UD TP TL RTR RTS
 34 36 43 27 36 28 26 36 34 35 32 31 24 22 41 27

PPA -3940M -110F -128P / YD -3231M -76F -104P
 CDCB PTA 08/01/2020 2RECS 55%R 5%ILE
 -1153M 0.11% -34F 0.01% -40P -340CM\$ -330NM\$ -310FM\$
 -2.1PL 0.0LIV -0.7DPR -0.8CCR -1.0HCR 3.05SCS -304GM\$
 0.1MFV -0.3DAB -0.3KET -0.4MAS -0.7MET -0.3RPL -1.87HTI
 AJCA 08/01/2020 PTAT 46%R -0.4 JUI -1.8 JPI 42%R -99

SISTER(S):
 HEARTWOOD ISAAC 2203 {2} 84%
 3-00 305 3 17780 5.4 952 4.0 715 91DCR 2476C

FRESH: 02/15/2020
 BRED: 06/19/2020 DUE: 03/25/2021 TO
 SHAN-MAR ARCHER KNOCK-OUT-ET
 USA 067460152 14JE758
 CDCB GPTA S 08/01/2020 208DAUS 32HRDS 90%RIP
 95%R 355M 0.06% 30F 66%ILE
 95%R 0.03% 19P 285CM\$ 273NM\$ 246FM\$ 259GM\$
 2.0PL -1.0LIV 0.7DPR -0.2CCR -0.6HCR 3.08SCS
 0.1MFV 0.2DAB 0.2KET 0.6MAS 0.2MET 0.2RPL 3.40HTI
 AJCA 08/01/2020 63DAUS
 GPTAT 90%R 0.9 GJUI 8.1 GJPI 88%R 64

36 LBS MILK ON THE SEPTEMBER TEST
 31 SCC AVERAGE

HEARTWOOD FARM BREEDER & OWNER
 COBB, WI

DUTCH HOLLOW CHARLEMAGNE
 USA 067485146 GT80K BBR 100 JH1F 7JE1376
 CDCB GPTA S 08/01/2020 64DAUS 195HRDS 3%RIP
 99%R 1109M -0.15% 20F 25%ILE
 99%R -0.05% 30P 84CM\$ 89NM\$ 100FM\$ 24GM\$
 0.1PL -2.5LIV -1.9DPR -3.1CCR -1.0HCR 2.98SCS
 0.0MFV -0.1DAB 0.1KET -1.9MAS 0.0MET 0.0RPL -3.64HTI
 AJCA 08/01/2020 419DAUS
 GPTAT 98%R -0.4 GJUI 0.0 GJPI 96%R 19

AHLEM RENEGADE MAGGIE 281 85%
 USA 070047255 GT8K BBR 100 JH1F
 TATTOO /J281
 DHIA HERD # 93-24-0224 CONTROL # 16
 1-10 305 2 16830 5.5 931 4.1 691 96DCR 2393C
 305 2X ME AVG 1L 22337M 1194F 910P 3152C
 PPA 220M 191F 99P / YD 430M 166F 109P
 CDCB GPTA S 11/03/2020 1RECS 86%R 76%ILE
 -327M 0.23% 33F 0.15% 19P 180CM\$ 137NM\$ 39FM\$
 -1.2PL -0.1LIV -0.2DPR 0.1CCR -0.4HCR 3.15SCS 123GM\$
 -0.1MFV -0.1DAB -0.3KET -1.4MAS -0.4MET -0.1RPL -4.47HTI
 AJCA 11/03/2020 GPTAT 83%R -0.7 GJUI -8.5 GJPI 80%R 36

COMERICA RAINIER
 USA 118538556
 CDCB PTA 08/01/2020 44DAUS 1HRDS 0%RIP
 82%R -958M -0.05% -57F 3%ILE
 83%R -0.05% -46P -515CM\$ -484NM\$ -419FM\$ -414GM\$
 -3.5PL 1.6LIV 0.6DPR 0.7CCR -1.2HCR 3.14SCS
 0.1MFV -0.4DAB -0.3KET -0.5MAS -1.1MET -0.5RPL -2.76HTI
 AJCA 08/01/2020 39DAUS
 PTAT 76%R -0.9 JUI -9.6 JPI 68%R -139

HEARTWOOD A ONE 1867 {1} 81%
 USA 118691466
 TATTOO /H1867
 DHIA HERD # 35-25-1514 CONTROL # 1867

2-00 304 3	16430	6.0	980	4.0	657	85DCR	2275C
2-11 305 3	22050	6.0	1331	3.9	867	84DCR	3001C
4-00 305 3	22960	5.8	1337	4.1	938	90DCR	3249C
5-02 230 3	15790	5.1	804	4.1	650	85DCR	2191C
305 2X ME AVG	4L	20573M	1205F	842P	2902C		

PPA -439M 129F 26P / YD -1064M 57F -6P
 CDCB PTA 08/01/2020 4RECS 60%R 25%ILE
 -574M 0.19% 11F 0.06% -9P -50CM\$ -63NM\$ -93FM\$
 -2.9PL -0.7LIV -1.4DPR -1.4CCR -0.8HCR 2.97SCS -72GM\$
 0.0MFV -0.1DAB -0.2KET -0.2MAS -0.2MET -0.1RPL -1.19HTI
 AJCA 08/01/2020 PTAT 32%R -0.4 JUI 0.7 JPI 46%R -121
 SIRE: SUN VALLEY NATHAN A ONE GJPI -5 14%ILE

LOT 2490 HEARTWOOD LEMONHEAD 2490 {3} USA 067572490

BORN 05/13/2017 TATTOO /D2490
 DHIA HERD # 35-25-1514 CONTROL # 2490
 FEMALE EFI 8.9% AMERICAN ID 2490/2490

1-09 305 3 13570 5.3 724 3.9 536 95DCR 1855C
 14281 674 502 PME
 305 2X ME AVG 1L 17389M 928F 697P 2413C

2-03 81%
 ST SR DF RA RW RL FA FU RH RUW UC UD TP TL RTR RTS
 35 36 28 31 34 24 32 36 31 33 32 32 34 24 38 36

PPA -1157M -54F -27P / YD -454M -17F -4P
 CDCB PTA 08/01/2020 2RECS 54%R 40%ILE
 -90M 0.02% OF 0.02% OP 14CM\$ 6NM\$ -9FM\$
 0.9PL 0.1LIV 0.1DPR 0.4CCR -0.3HCR 2.83SCS -3GM\$
 0.0MFV -0.1DAB -0.4KET -0.7MAS -0.1MET 0.1RPL -2.15HTI
 AJCA 08/01/2020 PTAT 45%R 0.3 JUI -2.3 JPI 46%R -4

ST SR DF RA RW RL FA FU
 1.9 0.6 -0.7 L1.0 0.9 S0.0 S0.1 0.1
 RH RUW UC UD TP TL RTR RTS
 -0.6 -0.3 0.1 S0.4 C0.3 L0.8 C0.0 C0.5

DAUGHTER(S):
 HEARTWOOD CHROME 2901 {4}
 SELLING AS LOT 2901

SIRE:
 STEINHAUERS SAMSON LEMONHEAD
 USA 118662185 GT80K BBR 100 JH1F 14JE670
 CDCB GPTA S 08/01/2020 6166DAUS 802HRDS 15%RIP
 99%R -344M 0.17% 19F 47%ILE
 99%R 0.07% 3P 213CM\$ 188NM\$ 135FM\$ 180GM\$
 2.2PL 0.2LIV 0.7DPR 1.5CCR 0.3HCR 2.83SCS
 -0.1MFV -0.1DAB -0.7KET -0.2MAS 0.3MET 0.0RPL -2.58HTI
 AJCA 08/01/2020 2889DAUS
 GPTAT 99%R 1.1 GJUI 8.0 GJPI 99%R 37

DAM:
 HEARTWOOD GALVANIZE 2031 {2}
 USA 067552031
 TATTOO /D2031
 DHIA HERD # 35-25-1514 CONTROL # 2031

2-00 305 3 23230 4.5 1051 3.1 725 88DCR 2501C
 3-05 305 3 21690 4.4 954 3.3 722 93DCR 2493C
 305 2X ME AVG 2L 23680M 1076F 780P 2695C

2-08 77% 4-05 80%
 ST SR DF RA RW RL FA FU RH RUW UC UD TP TL RTR RTS
 42 32 30 23 31 32 25 30 29 30 32 28 27 24 28 34

PPA 1755M 27F 28P / YD 1334M 10F 17P
 CDCB PTA 08/01/2020 2RECS 54%R 15%ILE
 228M -0.11% -12F -0.05% -2P -145CM\$ -133NM\$ -104FM\$
 -0.9PL -0.1LIV -0.7DPR -1.0CCR -1.2HCR 2.91SCS -144GM\$
 0.1MFV -0.2DAB -0.1KET -1.2MAS -0.6MET 0.1RPL -2.27HTI
 AJCA 08/01/2020 PTAT 45%R -0.7 JUI -9.1 JPI 44%R -36

FRESH: 04/05/2020
 BRED: 10/05/2020 DUE: 07/11/2021 TO
 SOUTH MOUNTAIN CANDYMAN-ET
 JE840003141003008 250JE1793
 CDCB GPTA S 08/01/2020 0%RIP
 77%R 279M -0.05% 3F 51%ILE
 77%R 0.01% 12P 206CM\$ 195NM\$ 176FM\$ 166GM\$
 3.3PL -0.8LIV -0.2DPR -0.3CCR 0.1HCR 2.80SCS
 -0.1MFV 0.1DAB 0.3KET -0.5MAS -0.1MET 0.0RPL -1.08HTI
 AJCA 08/01/2020 ODAUS
 GPTAT 78%R 1.7 GJUI 19.1 GJPI 73%R 55

46.2 LBS MILK ON THE SEPTEMBER TEST
 38 SCC AVERAGE

HEARTWOOD FARM BREEDER & OWNER
 COBB, WI

DP VALENTINO SAMSON
 USA 067106977 GT50K BBR 100 JH1F 14JE576
 CDCB GPTA S 08/01/2020 841DAUS 275HRDS 5%RIP
 99%R 308M -0.02% 11F 39%ILE
 99%R -0.01% 9P 154CM\$ 151NM\$ 147FM\$ 77GM\$
 1.6PL 1.5LIV -2.2DPR -1.6CCR -0.8HCR 2.83SCS
 0.1MFV 0.1DAB 0.1KET 0.1MAS 0.0MET 0.1RPL 1.82HTI
 AJCA 08/01/2020 633DAUS
 GPTAT 99%R 1.4 GJUI 8.0 GJPI 97%R 15

STEINHAUERS RENEGADE LEMONPIE-ET 88%
 USA 117255575 GT3K BBR 100 JH1F
 TATTOO S603/S603
 DHIA HERD # 35-59-1096 CONTROL # 603
 2-00 305 2 14420 4.9 705 4.0 572 97DCR 1923C
 3-00 305 2 15690 5.0 785 4.0 635 98DCR 2139C
 305 2X ME AVG 3L 16501M 810F 621P 2089C
 PPA -1293M -2F -29P / YD -1345M -16F -32P
 CDCB GPTA S 11/03/2020 3RECS 87%R 39%ILE
 -478M 0.12% 1F 0.06% -5P 16CM\$ 2NM\$ -30FM\$
 -0.6PL -1.8LIV 1.6DPR 1.8CCR -1.0HCR 3.04SCS 53GM\$
 -0.2MFV -0.1DAB -0.7KET 0.1MAS 0.1MET -0.1RPL -3.18HTI
 AJCA 11/03/2020 GPTAT 83%R 0.5 GJUI 6.4 GJPI 82%R 4

BUTTERCREST GALVANIZE
 USA 117275551 GT50K BBR 100 JH1C 7JE1151
 CDCB GPTA S 08/01/2020 4693DAUS 536HRDS 5%RIP
 99%R 316M -0.06% 2F 19%ILE
 99%R 0.01% 13P 42CM\$ 39NM\$ 29FM\$ -20GM\$
 0.7PL -0.8LIV -2.0DPR -2.9CCR -1.8HCR 3.10SCS
 0.1MFV -0.1DAB 0.1KET -1.9MAS -0.1MET 0.8RPL -2.18HTI
 AJCA 08/01/2020 1366DAUS
 GPTAT 99%R 1.2 GJUI 4.3 GJPI 99%R -8

HEARTWOOD PJS 279 {1}
 USA 118183756
 TATTOO /K279
 CDCB PTA 08/01/2020 ORECS 22%R 4%ILE
 -143M -0.13% -34F -0.09% -24P -377CM\$ -349NM\$ -284FM\$
 -4.1PL 0.9LIV 1.9DPR 2.3CCR -0.3HCR 2.83SCS -262GM\$
 0.1MFV -0.4DAB -0.3KET -0.5MAS -1.1MET -0.5RPL -2.76HTI
 AJCA 08/01/2020 PTAT 12%R -2.1 JUI -17.2 JPI 14%R -74

LOT 2492 JX HEARTWOOD MARLO 2492 {3} USA 067572492

BORN 05/24/2017 TATTOO /D2492
 DHIA HERD # 35-25-1514 CONTROL # 2492
 FEMALE EFI 7.9% AMERICAN ID 2492/2492

1-09 305 3 11010 6.1 667 4.1 456 94DCR 1579C
 15156 826 560 PME
 305 2X ME AVG 1L 14251M 861F 599P 2075C

2-03 80%
 ST SR DF RA RW RL FA FU RH RUW UC UD TP TL RTR RTS
 37 31 32 31 33 9 16 40 42 36 37 35 36 21 36 22

PPA -1766M -28F -42P / YD -1996M -22F -46P
 CDCB PTA 08/01/2020 1RECS 52%R 35%ILE
 -371M 0.10% 2F 0.02% -10P -15CM\$ -15FM\$ -15FM\$
 0.6PL 0.0LIV 0.0DPR -0.2CCR 0.5HCR 3.11SCS -16GM\$
 0.2MFV 0.0DAB -0.4KET 0.8MAS -1.2MET -0.2RPL 2.36HTI
 AJCA 08/01/2020 PTAT 46%R 0.6 JUI 3.8 JPI 44%R -16

ST SR DF RA RW RL FA FU
 1.7 0.7 0.6 L0.6 0.7 S0.0 S0.3 0.3
 RH RUW UC UD TP TL RTR RTS
 0.8 0.0 0.5 S0.4 C1.0 S0.1 C0.4 C0.3

FRESH: 07/04/2020
 SELLING OPEN
 64.1 LBS MILK ON THE SEPTEMBER TEST
 100 SCC AVERAGE

SIRE:
 JX FARIA BROTHERS MARLO {2}-ET
 JE840003011610022 GT99K BBR 87 14JE652
 CDCB GPTA M 08/01/2020 7122DAUS 272HRDS 27%RIP
 99%R 62M 0.16% 37F 83%ILE
 99%R 0.02% 7P 344CM\$ 336NM\$ 318FM\$ 261GM\$
 4.9PL 1.4LIV -0.7DPR -1.8CCR 0.5HCR 3.00SCS
 0.5MFV 0.4DAB -0.5KET 0.7MAS -2.4MET -0.4RPL 6.34HTI
 AJCA 08/01/2020 1732DAUS
 GPTAT 99%R 1.6 GJUI 10.9 GJPI 99%R 68M

DAM:
 HEARTWOOD ELMER 2149 {4}
 USA 067662149
 DHIA HERD # 35-25-1514 CONTROL # 2149

1-07 305 3 15710 4.8 760 3.7 583 87DCR 2016C
 2-07 210 3 9880 4.6 456 3.6 358 84DCR 1225C
 305 2X ME AVG 2L 17494M 836F 654P 2246C

1-10 81% 3-00 84%
 ST SR DF RA RW RL FA FU RH RUW UC UD TP TL RTR RTS
 41 38 35 32 34 33 26 34 30 32 35 26 32 18 42 28

PPA -638M -55F -33P / YD -926M -54F -37P
 CDCB PTA 08/01/2020 2RECS 55%R 6%ILE
 -520M -0.03% -31F -0.01% -22P -302CM\$ -288NM\$ -259FM\$
 -2.8PL -0.9LIV 1.2DPR 1.9CCR 0.8HCR 3.19SCS -213GM\$
 -0.1MFV -0.4DAB -0.3KET 0.9MAS 0.0MET 0.1RPL -1.56HTI
 AJCA 08/01/2020 PTAT 47%R -0.4 JUI -3.2 JPI 42%R -74

HEARTWOOD FARM BREEDER & OWNER
 COBB, WI

CAL-MART RENEGADE HILARIO-ET
 USA 117542312 GT50K BBR 100 JH1F 29JE3791
 CDCB GPTA S 08/01/2020 695DAUS 102HRDS 3%RIP
 99%R -573M 0.29% 32F 32%ILE
 99%R 0.10% 0P 134CM\$ 106NM\$ 46FM\$ 56GM\$
 0.4PL -0.4LIV -1.1DPR -2.8CCR -2.6HCR 3.02SCS
 0.0MFV 0.4DAB -0.2KET 1.0MAS -0.1MET 0.1RPL 3.34HTI
 AJCA 08/01/2020 247DAUS
 GPTAT 98%R -0.4 GJUI -4.3 GJPI 97%R 16

JX FARIA BROTHERS ACTION DEAN SMITH {1} 92%
 JE840003001860402 GT99K BBR 73
 DHIA HERD # 74-97-4513 CONTROL # 507854
 6-09 295 3 22340 4.9 1093 3.6 798 104DCR 2759C
 7-11 305 2 29240 4.5 1309 3.5 1032 102DCR 3523C
 9-00 275 2 19200 5.1 977 3.7 706 101DCR 2442C
 10-02 305 2 22970 4.7 1091 3.5 810 101DCR 2800C
 305 2X ME AVG 9L 25914M 1172F 905P 3079C
 PPA 3787M 94F 93P / YD 1446M 32F 34P
 CDCB GPTA M 11/03/2020 5RECS 94%R 95%ILE
 388M -0.08% 2F -0.03% 7P 248CM\$ 256NM\$ 274FM\$
 4.1PL 4.0LIV 1.4DPR 0.8CCR 2.6HCR 3.05SCS 246GM\$
 0.6MFV 0.8DAB 0.0KET 1.4MAS -3.3MET -0.2RPL 10.81HTI
 AJCA 11/03/2020 GPTAT 89%R 2.0 GJUI 20.7 GJPI 91%R 67M

HEARTWOOD HONOUR ELMER
 USA 118513164
 CDCB PTA 08/01/2020 30DAUS 1HRDS 0%RIP
 84%R -282M -0.07% -28F 3%ILE
 85%R -0.05% -20P -314CM\$ -289NM\$ -239FM\$ -211GM\$
 -3.6PL -0.7LIV 1.1DPR 1.7CCR 1.0HCR 3.29SCS
 -0.2MFV -0.4DAB -0.3KET 1.1MAS 0.2MET 0.1RPL -2.14HTI
 AJCA 08/01/2020 25DAUS
 PTAT 73%R -0.9 JUI -3.5 JPI 73%R -73

HEARTWOOD ELMER 1916 {3} 78%
 USA 118683779
 TATTOO /H1916
 DHIA HERD # 35-25-1514 CONTROL # 1916

1-11 305 3 16240 5.2 851 3.6 581 83DCR 2008C
 3-01 230 3 15150 4.2 636 3.8 570 79DCR 1810C
 305 2X ME AVG 3L 14827M 722F 562P 1878C
 PPA -1679M -108F -66P / YD -1741M -96F -63P
 CDCB PTA 08/01/2020 3RECS 55%R 6%ILE
 -608M -0.03% -36F -0.01% -24P -309CM\$ -298NM\$ -275FM\$
 -2.5PL -0.2LIV 1.3DPR 1.9CCR 0.2HCR 3.09SCS -225GM\$
 0.0MFV -0.3DAB -0.2KET 0.8MAS -0.1MET 0.0RPL -0.25HTI
 AJCA 08/01/2020 PTAT 42%R -0.6 JUI -3.5 JPI 42%R -69
 SIRE: HEARTWOOD HONOUR ELMER GJPI -73 3%ILE

NEXT DAM:
 HEARTWOOD LARRY 1658 {2} 87%
 3-04 304 3 16920 5.8 980 3.8 648 87DCR 2242C
 SIRE: D&E LARRY-ET GJPI -18 11%ILE

4TH DAM:
 HEARTWOOD PJS 73 {1}

LOT 2496 JX HEARTWOOD PROP JOE 2496 {4} USA 067572496

BORN 05/29/2017 TATTOO /D2496
 DHIA HERD # 35-25-1514 CONTROL # 2496
 FEMALE EFI 8.1% AMERICAN ID 2496/2496
 1-09 305 3 13330 5.1 676 3.8 503 95DCR 1740C
 14640 682 526 PME
 305 2X ME AVG 1L 17095M 866F 655P 2267C

2-02 81%
 ST SR DF RA RW RL FA FU RH RUW UC UD TP TL RTR RTS
 28 29 33 19 28 22 33 35 33 35 33 27 30 22 36 33
 PPA -1695M -91F -62P / YD -1734M -84F -61P
 CDCB PTA 08/01/2020 2RECS 56%R 28%ILE
 -491M 0.06% -12F 0.00% -18P -49CM\$ -46NM\$ -38FM\$
 1.5PL 0.8LIV 0.0DPR -0.8CCR 0.0HCR 2.89SCS -52GM\$
 0.1MFV 0.3DAB 0.4KET 1.3MAS 0.0MET -0.1RPL 5.07HTI
 AJCA 08/01/2020 PTAT 45%R 0.2 JUI 3.8 JPI 47%R -10
 ST SR DF RA RW RL FA FU
 -1.1 -0.4 -0.3 H0.3 -0.3 S0.0 S0.4 0.9
 RH RUW UC UD TP TL RTR RTS
 0.0 -0.8 0.0 S0.8 C0.8 S0.2 C0.8 B0.2

FRESH: 03/01/2020
 BRED: 05/14/2020 DUE: 02/17/2021 TO
 BAR MB CRAZE CASTRO
 JE84000315184695 14JE1762
 CDCB GPTA S 08/01/2020 0%RIP
 77%R 320M 0.06% 29F 91%ILE
 78%R 0.02% 16P 404CM\$ 391NM\$ 365FM\$ 324GM\$
 5.3PL 2.2LIV -0.4DPR 0.0CCR -0.3HCR 2.88SCS
 0.1MFV 0.5DAB 0.0KET 0.4MAS 0.0MET -0.1RPL 3.91HTI
 AJCA 08/01/2020 ODAUS
 GPTAT 79%R 1.7 GJUI 13.7 GJPI 74%R 103
 51.3 LBS MILK ON THE SEPTEMBER TEST
 31 SCC AVERAGE

SISTER(S):
 HEARTWOOD REGENCY 2640 {6}
 PROJECTED TO 18,172M, 841F, 558P ME AT 1-10
 SELLING AS LOT 2640

SIRE:
 JX FARIA BROTHERS PROP JOE {3}-ET
 JE840003011609994 GT80K BBR 100 JH1F 1JE889
 CDCB GPTA S 08/01/2020 11828DAUS 377HRDS 21%RIP
 99%R -477M 0.30% 39F 54%ILE
 99%R 0.08% -1P 236CM\$ 213NM\$ 162FM\$ 127GM\$
 1.7PL 1.1LIV -2.0DPR -3.9CCR -0.7HCR 2.88SCS
 0.3MFV 0.5DAB 0.7KET 1.9MAS -0.1MET -0.1RPL 9.36HTI
 AJCA 08/01/2020 1160DAUS
 GPTAT 99%R 0.7 GJUI 4.3 GJPI 99%R 37

DAM:
 HEARTWOOD FASTRACK 2140 {5}
 USA 067662140
 DHIA HERD # 35-25-1514 CONTROL # 2140
 1-10 305 3 15080 4.6 687 3.4 506 89DCR 1748C
 2-09 305 3 13600 4.4 604 3.4 460 94DCR 1589C
 3-10 305 3 17770 4.1 726 3.2 574 95DCR 1954C
 4-10 305 3 15580 4.6 715 3.3 508 95DCR 1754C
 305 2X ME AVG 4L 17115M 760F 568P 1958C

2-00 76% 3-01 83%
 ST SR DF RA RW RL FA FU RH RUW UC UD TP TL RTR RTS
 33 32 35 28 36 32 21 32 35 32 32 34 26 17 34 26
 PPA -1690M -131F -109P / YD -1127M -96F -71P
 CDCB PTA 08/01/2020 4RECS 62%R 13%ILE
 -401M -0.07% -35F -0.05% -26P -186CM\$ -163NM\$ -114FM\$
 1.0PL 0.6LIV 1.6DPR 1.7CCR 0.2HCR 2.99SCS -112GM\$
 0.0MFV 0.1DAB 0.0KET 0.6MAS 0.2MET -0.1RPL 1.51HTI
 AJCA 08/01/2020 PTAT 47%R -0.4 JUI 4.0 JPI 51%R -30

SISTER(S):
 HEARTWOOD COCONUT 1871 {5} 83%
 2-00 304 3 18300 6.0 1097 3.8 702 85DCR 2429C

HEARTWOOD FARM BREEDER & OWNER
 COBB, WI

CAL-MART RENEGADE HILARIO-ET
 USA 117542312 GT50K BBR 100 JH1F 29JE3791
 CDCB GPTA S 08/01/2020 695DAUS 102HRDS 3%RIP
 99%R -573M 0.29% 32F 32%ILE
 99%R 0.10% 0P 134CM\$ 106NM\$ 46FM\$ 56GM\$
 0.4PL -0.4LIV -1.1DPR -2.8CCR -2.6HCR 3.02SCS
 0.0MFV 0.4DAB -0.2KET 1.0MAS -0.1MET 0.1RPL 3.34HTI
 AJCA 08/01/2020 247DAUS
 GPTAT 98%R -0.4 GJUI -4.3 GJPI 97%R 16

JX FARIA BROTHERS TARGET RONALDO {2} 88%
 JE840003007109191 GT6K BBR 88
 DHIA HERD # 74-97-4513 CONTROL # 80982
 4-07 271 2 21550 5.8 1252 4.0 858 101DCR 2971C
 5-06 305 2 25390 5.7 1442 4.0 1007 101DCR 3486C
 6-11 305 2 21750 5.7 1241 3.7 803 102DCR 2777C
 7-11 305 2 21980 5.6 1240 3.7 818 102DCR 2830C
 305 2X ME AVG 6L 23823M 1348F 910P 3151C
 PPA 1917M 196F 85P / YD 1304M 119F 53P
 CDCB GPTA M 11/03/2020 5RECS 93%R 93%ILE
 418M 0.10% 41F 0.00% 16P 246CM\$ 240NM\$ 227FM\$
 -0.4PL 2.8LIV -0.6DPR -1.7CCR 0.2HCR 2.98SCS 193GM\$
 0.4MFV 0.2DAB 0.3KET 1.0MAS -1.0MET -0.1RPL 6.62HTI
 AJCA 11/03/2020 GPTAT 85%R 0.8 GJUI 2.3 GJPI 89%R 54M

BW FASTRACK-ET
 USA 117460119 GT50K BBR 100 JH1F 7JE1190
 CDCB GPTA S 08/01/2020 3031DAUS 551HRDS 7%RIP
 99%R -185M 0.15% 23F 44%ILE
 99%R 0.06% 6P 194CM\$ 176NM\$ 136FM\$ 160GM\$
 1.5PL 1.4LIV 0.6DPR 0.3CCR -0.7HCR 3.02SCS
 0.1MFV 0.5DAB 0.3KET 0.3MAS 0.2MET -0.3RPL 4.05HTI
 AJCA 08/01/2020 1504DAUS
 GPTAT 99%R -0.1 GJUI 1.1 GJPI 99%R 45

HEARTWOOD ELMER 1602 {4}
 USA 118314756
 TATTOO /H1602
 DHIA HERD # 35-25-1514 CONTROL # 1602
 1-11 249 3 10520 4.1 435 3.5 368 66DCR 1206C
 3-00 287 3 14110 4.1 581 3.6 506 84DCR 1631C
 4-02 274 3 16620 5.5 920 3.5 579 84DCR 2001C
 305 2X ME AVG 3L 15067M 720F 544P 1808C
 PPA -1346M -132F -71P / YD -1561M -125F -72P
 CDCB PTA 08/01/2020 2RECS 59%R 4%ILE
 -616M -0.10% -50F -0.05% -32P -395CM\$ -371NM\$ -320FM\$
 -2.5PL -0.2LIV 1.6DPR 1.9CCR 0.6HCR 3.10SCS -282GM\$
 -0.1MFV -0.3DAB -0.2KET 1.0MAS 0.2MET 0.1RPL -0.74HTI
 AJCA 08/01/2020 PTAT 21%R -0.8 JUI -2.5 JPI 46%R -83
 SIRE: HEARTWOOD HONOUR ELMER GJPI -73 3%ILE

SISTER(S):
 HEARTWOOD MILES 2035 {4} 90%
 3-01 305 3 22210 6.0 1323 4.0 880 93DCR 3047C

NEXT DAM:
 HEARTWOOD GENERAL 1337 {3} 87%
 4-05 257 3 16800 3.6 612 3.4 571 76DCR 1771C
 SIRE: SR LIEUTENANT GENERAL GJPI -43 6%ILE

4TH DAM:
 EDGINGTON RUNNER RHODA {2}

LOT 2497 JX HEARTWOOD GAYLYN 2497 {5} USA 067572497

BORN 05/28/2017 TATTOO /H2497 P1
 FEMALE EFI 7.3% AMERICAN ID 2497/2497
 1-11 305 2 17172 4.5 767 3.6 621 DHIR 2088C
 19700 870 618 PME

HEARTWOOD FARM OWNER
 COBB, WI
 DANIELS NATHAN & SEARLS JULIE BREEDER
 COBB, WI

PA 434M -16F OP
 -136CM\$ -113NM\$ -64FM\$
 -1.3PL 0.8DPR 1.6CCR 1.2HCR 3.10SCS
 PA TYPE -0.6 JPI 27%R -22
 ST SR DF RA RW RL FA FU
 -2.0 0.1 -0.4 L1.4 -1.1 S0.2 L0.3 -1.6
 RH RUW UC UD TP TL RTR RTS
 -0.3 0.2 -0.2 D2.2 W0.2 L0.4

AHLEM ACTION ACCESS
 USA 114725963 GT50K BBR 100 JH1F 14JE483
 CDCB GPTA S 08/01/2020 759DAUS 203HRDS 3%RIP
 99%R 232M -0.23% -38F 6%ILE
 99%R -0.06% -4P -195CM\$ -176NM\$ -134FM\$ -106GM\$
 -1.3PL -0.2LIV 1.7DPR 2.1CCR 0.6HCR 3.08SCS
 -0.2MFV 0.1DAB 0.4KET 2.3MAS 0.5MET -0.2RPL 3.01HTI
 AJCA 08/01/2020 348DAUS
 GPTAT 97%R 0.1 GJUI -1.3 GJPI 96%R -23

FRESH: 04/24/2020
 BRED: 09/03/2020 DUE: 06/09/2021 TO
 SHAN-MAR ARCHER KNOCK-OUT-ET
 USA 067460152 14JE758
 CDCB GPTA S 08/01/2020 208DAUS 32HRDS 90%RIP
 95%R 355M 0.06% 30F 66%ILE
 95%R 0.03% 19P 285CM\$ 273NM\$ 246FM\$ 259GM\$
 2.0PL -1.0LIV 0.7DPR -0.2CCR -0.6HCR 3.08SCS
 0.1MFV 0.2DAB 0.2KET 0.6MAS 0.2MET 0.2RPL 3.40HTI
 AJCA 08/01/2020 63DAUS
 GPTAT 90%R 0.9 GJUI 8.1 GJPI 88%R 64
 64.1 LBS MILK ON THE SEPTEMBER TEST
 33 SCC AVERAGE

HEARTWOOD GAIL 1429 {4} 90%
 USA 117685862
 TATTOO /H1429
 DHIA HERD # 35-25-1514 CONTROL # 1429
 3-07 305 3 24530 4.7 1145 3.4 830 73DCR 2867C
 4-06 305 3 18630 5.5 1032 3.6 676 87DCR 2337C
 5-07 305 3 20800 5.4 1131 3.4 713 84DCR 2463C
 6-08 305 3 18020 6.0 1073 3.5 628 60DCR 2170C
 305 2X ME AVG 4L 18301M 995F 645P 2229C
 CDCB PTA 08/01/2020 ORECS 43%R 5%ILE
 -907M 0.01% -41F -0.02% -38P -337CM\$ -320NM\$ -283FM\$
 -0.9PL 0.8LIV 1.9DPR 2.8CCR 0.6HCR 2.97SCS -242GM\$
 -0.1MFV -0.4DAB -0.4KET 1.5MAS 0.0MET 0.1RPL -0.64HTI
 AJCA 08/01/2020 PTAT 34%R -1.3 JUI -10.0 JPI 34%R -76

DAUGHTER(S):
 JX HEARTWOOD DASHIELL 2907 {6}
 SELLING AS LOT 2907
 JX HEARTWOOD JUNIPER 2781 {5}
 SELLING AS LOT 2781

JX OOMSDALE TBONE GOLDA {3}-ET
 USA 067080468 GT50K BBR 88 7JE1067
 CDCB GPTA M 08/01/2020 10086DAUS 1090HRDS 4%RIP
 99%R 1109M -0.13% 25F 21%ILE
 99%R -0.05% 30P 39CM\$ 50NM\$ 71FM\$ 9GM\$
 -2.9PL -1.7LIV -2.5DPR -2.0CCR 2.7HCR 3.31SCS
 -0.1MFV -0.6DAB 0.1KET -5.7MAS -0.1MET 0.0RPL -13.5HTI
 AJCA 08/01/2020 3391DAUS
 GPTAT 99%R 0.2 GJUI -0.8 GJPI 99%R -7M

SISTER(S):
 JX HEARTWOOD KINGSTON 2792 {5}
 SELLING AS LOT 2792

HEARTWOOD HICKORY 1564 {3} 88%
 USA 118316422
 TATTOO /H1564
 DHIA HERD # 35-25-1514 CONTROL # 1564
 3-10 305 3 18710 5.2 971 3.4 642 87DCR 2218C
 305 2X ME AVG 1L 16379M 879F 579P 2001C
 PPA 353M -61F -30P / YD 445M -45F -28P
 CDCB PTA 08/01/2020 1RECS 52%R 10%ILE
 350M -0.19% -24F -0.10% -9P -228CM\$ -197NM\$ -130FM\$
 -1.6PL -0.2LIV 1.4DPR 1.8CCR 0.4HCR 2.95SCS -142GM\$
 -0.1MFV -0.4DAB -0.4KET 1.7MAS -0.1MET 0.0RPL -0.39HTI
 AJCA 08/01/2020 PTAT 30%R -1.2 JUI -13.7 JPI 38%R -42
 SIRE: HEARTWOOD HICKORY

SIRE:
 HEARTWOOD ACCESS GAYLYN {5}
 USA 118683845
 CDCB PTA 08/01/2020 19DAUS 1HRDS 0%RIP
 73%R -122M -0.15% -38F 6%ILE
 75%R -0.05% -16P -230CM\$ -209NM\$ -163FM\$ -135GM\$
 -0.8PL 0.9LIV 2.0DPR 3.0CCR 0.9HCR 3.07SCS
 -0.1MFV -0.2DAB 0.0KET 1.9MAS 0.3MET 0.0RPL 1.51HTI
 AJCA 08/01/2020 16DAUS
 PTAT 62%R -0.6 JUI -5.7 JPI 61%R -34

NEXT DAM:
 HEARTWOOD HICKORY 1343 {2}
 4-04 305 3 24990 3.2 794 3.1 776 79DCR 2343C
 SIRE: HEARTWOOD HICKORY

DAM:
 JX HEARTWOOD GOLDA 2199 {4}
 USA 067662199
 TATTOO /D2199
 DHIA HERD # 35-25-1514 CONTROL # 2199
 2-01 305 3 23100 4.1 951 3.4 778 93DCR 2598C
 3-02 305 3 21790 5.2 1141 3.4 738 95DCR 2549C
 4-02 305 3 24390 4.3 1041 3.4 828 95DCR 2811C
 305 2X ME AVG 3L 25508M 1156F 866P 2937C
 2-05 79% 3-09 80%
 ST SR DF RA RW RL FA FU RH RUW UC UD TP TL RTR RTS
 37 34 29 36 28 28 27 33 42 44 21 18 28 27 27 33

4TH DAM:
 HEARTWOOD PJS 1115 {1}

PPA 3697M 90F 86P / YD 2912M 39F 56P
 CDCB PTA 08/01/2020 3RECS 57%R 34%ILE
 990M -0.19% 6F -0.09% 16P -41CM\$ -17NM\$ 35FM\$
 -1.8PL -0.9LIV -0.4DPR 0.1CCR 1.5HCR 3.12SCS -14GM\$
 -0.1MFV -0.5DAB -0.1KET -2.0MAS -0.1MET 0.0RPL -6.92HTI
 AJCA 08/01/2020 PTAT 47%R -0.6 JUI -8.0 JPI 47%R -9
 SELLING AS LOT 2199

LOT 2500 JX HEARTWOOD PROP JOE 2500 {4} USA 067572500

BORN 05/30/2017 TATTOO /D2500
 DHIA HERD # 35-25-1514 CONTROL # 2500
 FEMALE EFI 7.8% AMERICAN ID 2500/2500
 1-09 305 3 15270 5.4 832 3.9 592 95DCR 2049C
 13241 752 484 PME
 305 2X ME AVG 1L 19765M 1074F 777P 2690C

2-02 82%
 ST SR DF RA RW RL FA FU RH RUW UC UD TP TL RTR RTS
 28 26 38 21 31 20 34 24 36 37 34 34 28 24 36 39
 PPA -371M 42F 3P / YD -503M 38F 2P
 CDCB PTA 08/01/2020 1RECS 52%R 63%ILE
 -375M 0.16% 16F 0.04% -5P 103CM\$ 89NM\$ 62FM\$
 1.5PL 1.0LIV -0.5DPR -1.6CCR -0.8HCR 2.83SCS 51GM\$
 0.2MFV 0.1DAB 0.4KET 1.1MAS 0.0MET 0.0RPL 4.87HTI
 AJCA 08/01/2020 PTAT 45%R 0.1 JUI -1.4 JPI 45%R 20
 ST SR DF RA RW RL FA FU
 -0.3 0.1 0.2 H0.3 -0.2 S0.1 S0.5 -0.6
 RH RUW UC UD TP TL RTR RTS
 -0.2 -1.1 0.6 D0.3 W0.2 L0.5 C0.4 B0.6

SIRE:
 JX FARIA BROTHERS PROP JOE {3}-ET
 JE840003011609994 GT80K BBR 100 JH1F 1JE889
 CDCB GPTA S 08/01/2020 11828DAUS 377HRDS 21%RIP
 99%R -477M 0.30% 39F 54%ILE
 99%R 0.08% -1P 236CM\$ 213NM\$ 162FM\$ 127GM\$
 1.7PL 1.1LIV -2.0DPR -3.9CCR -0.7HCR 2.88SCS
 0.3MFV 0.5DAB 0.7KET 1.9MAS -0.1MET -0.1RPL 9.36HTI
 AJCA 08/01/2020 1160DAUS
 GPTAT 99%R 0.7 GJUI 4.3 GJPI 99%R 37

DAM:
 HEARTWOOD LOUIE 1845 {3}
 USA 118683546
 TATTOO /H1845
 DHIA HERD # 35-25-1514 CONTROL # 1845
 1-09 305 3 15920 6.2 986 3.8 597 83DCR 2065C
 3-00 305 3 19510 4.8 928 4.0 778 84DCR 2567C
 3-11 305 3 22580 6.0 1355 4.0 893 91DCR 3092C
 305 2X ME AVG 4L 17166M 989F 678P 2316C

2-05 82% 3-08 82%
 ST SR DF RA RW RL FA FU RH RUW UC UD TP TL RTR RTS
 34 36 37 33 33 24 23 23 30 27 26 15 35 23 28 30
 PPA -1685M -62F -53P / YD -855M -29F -31P
 CDCB PTA 08/01/2020 4RECS 58%R 22%ILE
 -323M 0.03% -9F -0.01% -13P -81CM\$ -80NM\$ -74FM\$
 0.5PL 0.7LIV 1.4DPR 0.9CCR -1.0HCR 2.81SCS -54GM\$
 0.1MFV -0.2DAB 0.2KET 0.4MAS 0.1MET 0.1RPL 1.14HTI
 AJCA 08/01/2020 PTAT 47%R -0.8 JUI -11.0 JPI 49%R -13

FRESH: 07/06/2020
 BRED: 09/17/2020 DUE: 06/23/2021 TO
 SHAN-MAR ARCHER KNOCK-OUT-ET
 USA 067460152 14JE758
 CDCB GPTA S 08/01/2020 208DAUS 32HRDS 90%RIP
 95%R 355M 0.06% 30F 66%ILE
 95%R 0.03% 19P 285CM\$ 273NM\$ 246FM\$ 259GM\$
 2.0PL -1.0LIV 0.7DPR -0.2CCR -0.6HCR 3.08SCS
 0.1MFV 0.2DAB 0.2KET 0.6MAS 0.2MET 0.2RPL 3.40HTI
 AJCA 08/01/2020 63DAUS
 GPTAT 90%R 0.9 GJUI 8.1 GJPI 88%R 64
 51.3 LBS MILK ON THE SEPTEMBER TEST
 87 SCC AVERAGE

HEARTWOOD FARM BREEDER & OWNER
 COBB, WI

CAL-MART RENEGADE HILARIO-ET
 USA 117542312 GT50K BBR 100 JH1F 29JE3791
 CDCB GPTA S 08/01/2020 695DAUS 102HRDS 3%RIP
 99%R -573M 0.29% 32F 32%ILE
 99%R 0.10% 0P 134CM\$ 106NM\$ 46FM\$ 56GM\$
 0.4PL -0.4LIV -1.1DPR -2.8CCR -2.6HCR 3.02SCS
 0.0MFV 0.4DAB -0.2KET 1.0MAS -0.2MET 0.1RPL 3.34HTI
 AJCA 08/01/2020 247DAUS
 GPTAT 98%R -0.4 GJUI -4.3 GJPI 97%R 16

JX FARIA BROTHERS TARGET RONALDO {2} 88%
 JE840003007109191 GT6K BBR 88
 DHIA HERD # 74-97-4513 CONTROL # 80982
 4-07 271 2 21550 5.8 1252 4.0 858 101DCR 2971C
 5-06 305 2 25390 5.7 1442 4.0 1007 101DCR 3486C
 6-11 305 2 21750 5.7 1241 3.7 803 102DCR 2777C
 7-11 305 2 21980 5.6 1240 3.7 818 102DCR 2830C
 305 2X ME AVG 6L 23823M 1348F 910P 3151C
 PPA 1917M 196F 85P / YD 1304M 119F 53P
 CDCB GPTA M 11/03/2020 5RECS 93%R 93%ILE
 418M 0.10% 41F 0.00% 16P 246CM\$ 240NM\$ 227FM\$
 -0.4PL 2.8LIV -0.6DPR -1.7CCR 0.2HCR 2.98SCS 193GM\$
 0.4MFV 0.2DAB 0.3KET 1.0MAS -1.0MET -0.1RPL 6.62HTI
 AJCA 11/03/2020 GPTAT 85%R 0.8 GJUI 2.3 GJPI 89%R 54M

TOLLENAARS IMPULS LOUIE 260-ET
 USA 061929276 GT50K BBR 100 JH1C 14JE473
 CDCB GPTA S 08/01/2020 5229DAUS 861HRDS 3%RIP
 99%R 537M -0.04% 18F 19%ILE
 99%R -0.07% 4P 15CM\$ 35NM\$ 78FM\$ 30GM\$
 -0.1PL -0.7LIV 0.6DPR -0.5CCR -3.6HCR 3.02SCS
 0.0MFV -0.1DAB 0.6KET -0.1MAS 0.6MET 0.2RPL 0.45HTI
 AJCA 08/01/2020 2687DAUS
 GPTAT 99%R -0.9 GJUI -8.1 GJPI 99%R 1

HEARTWOOD APPARITION 1411 {2}
 USA 118315355
 TATTOO /H1411
 CDCB PTA 08/01/2020 ORECS 35%R 13%ILE
 -1083M 0.14% -25F 0.06% -28P -144CM\$ -155NM\$ -178FM\$
 0.1PL 2.1LIV 2.7DPR 2.7CCR 1.5HCR 2.78SCS -84GM\$
 0.2MFV -0.3DAB -0.2KET 0.8MAS -0.4MET 0.1RPL 1.71HTI
 AJCA 08/01/2020 PTAT 30%R -1.0 JUI -10.4 JPI 31%R -26

SIRE: SUNSET CANYON APPARITION-ET GJPI 25 21%ILE
 NEXT DAM:
 HEARTWOOD PJS 1064 {1}

4TH DAM:
 HEARTWOOD PJS 415 {1}

LOT 2502 JX HEARTWOOD PROP JOE 2502 {4} USA 067572502

BORN 06/05/2017 TATTOO /D2502
 DHIA HERD # 35-25-1514 CONTROL # 2502
 FEMALE EFI 7.8% AMERICAN ID 2502/2502
 1-11 305 3 13880 5.7 793 4.1 564 92DCR 1953C
 15327 931 531 PME
 305 2X ME AVG 1L 17803M 1010F 729P 2525C

2-02 82%
 ST SR DF RA RW RL FA FU RH RUW UC UD TP TL RTR RTS
 37 35 28 22 38 27 30 34 34 36 33 31 29 21 29 28
 PPA -1418M 25F -21P / YD -1607M 19F -25P
 CDCB PTA 08/01/2020 2RECS 52%R 47%ILE
 -708M 0.21% 9F 0.07% -11P 53CM\$ 34NM\$ -7FM\$
 0.8PL 1.1LIV 0.5DPR -0.5CCR -0.2HCR 2.87SCS 28GM\$
 0.2MFV 0.1DAB 0.2KET 1.2MAS -0.3MET 0.0RPL 4.69HTI
 AJCA 08/01/2020 PTAT 46%R 0.0 JUI 1.4 JPI 44%R 3
 ST SR DF RA RW RL FA FU
 1.1 0.8 -0.6 H0.3 0.9 S0.0 S0.6 0.5
 RH RUW UC UD TP TL RTR RTS
 -0.2 -1.0 0.2 S1.0 W0.3 L0.3 W0.1 C0.1

DAUGHTER(S):
 JX HEARTWOOD CHROME 2914 {5}
 SELLING AS LOT 2914

SISTER(S):
 JX HEARTWOOD RAINIER 2118 {4} 82%
 1-11 304 3 12300 5.1 626 4.0 498 82DCR 1694C
 SELLING AS LOT 2118
 JX HEARTWOOD GOLDA 2212 {4} 92%
 2-10 305 3 20260 5.1 1032 3.5 711 95DCR 2457C
 SELLING AS LOT 2212

SIRE:
 JX FARIA BROTHERS PROP JOE {3}-ET
 JE840003011609994 GT80K BBR 100 JH1F 1JE889
 CDCB GPTA S 08/01/2020 11828DAUS 377HRDS 21%RIP
 99%R -477M 0.30% 39F 54%ILE
 99%R 0.08% -1P 236CM\$ 213NM\$ 162FM\$ 127GM\$
 1.7PL 1.1LIV -2.0DPR -3.9CCR -0.7HCR 2.88SCS
 0.3MFV 0.5DAB 0.7KET 1.9MAS -0.1MET -0.1RPL 9.36HTI
 AJCA 08/01/2020 1160DAUS
 GPTAT 99%R 0.7 GJUI 4.3 GJPI 99%R 37

DAM:
 JX HEARTWOOD COCONUT 1877 {3}
 USA 118683621
 TATTOO /H1877
 DHIA HERD # 35-25-1514 CONTROL # 1877
 2-00 273 3 12570 5.1 640 4.1 513 83DCR 1738C
 2-11 305 3 15000 5.1 760 4.0 601 84DCR 2052C
 4-00 294 3 18840 5.6 1051 4.0 759 89DCR 2628C
 5-00 305 3 19520 5.7 1106 4.1 808 94DCR 2799C
 305 2X ME AVG 4L 17358M 952F 716P 2461C
 2-03 77% 3-07 80%
 ST SR DF RA RW RL FA FU RH RUW UC UD TP TL RTR RTS
 43 26 37 27 26 21 26 38 37 36 24 26 33 26 36 28
 PPA -2524M -77F -52P / YD -2027M -54F -44P
 CDCB PTA 08/01/2020 4RECS 61%R 16%ILE
 -845M 0.10% -21F 0.05% -20P -114CM\$ -124NM\$ -145FM\$
 0.0PL 1.0LIV 2.7DPR 2.5CCR 0.2HCR 2.94SCS -54GM\$
 0.0MFV -0.2DAB -0.3KET 0.6MAS -0.2MET 0.0RPL -0.31HTI
 AJCA 08/01/2020 PTAT 50%R -0.8 JUI -2.3 JPI 47%R -24

FRESH: 05/01/2020
 BRED: 09/03/2020 DUE: 06/09/2021 TO
 HILMAR VICEROY MIAMI
 USA 172552682 7JE1657
 CDCB GPTA S 08/01/2020 0%RIP
 76%R 810M -0.06% 27F 93%ILE
 77%R 0.01% 33P 425CM\$ 409NM\$ 376FM\$ 376GM\$
 4.9PL 1.4LIV 0.8DPR 2.5CCR 2.0HCR 2.92SCS
 0.1MFV 0.1DAB -0.1KET -1.6MAS 0.5MET 0.0RPL -1.29HTI
 AJCA 08/01/2020 ODAUS
 GPTAT 78%R 0.9 GJUI 9.2 GJPI 73%R 108
 51.3 LBS MILK ON THE SEPTEMBER TEST
 25 SCC AVERAGE

HEARTWOOD FARM BREEDER & OWNER
 COBB, WI

CAL-MART RENEGADE HILARIO-ET
 USA 117542312 GT50K BBR 100 JH1F 29JE3791
 CDCB GPTA S 08/01/2020 695DAUS 102HRDS 3%RIP
 99%R -573M 0.29% 32F 32%ILE
 99%R 0.10% 0P 134CM\$ 106NM\$ 46FM\$ 56GM\$
 0.4PL -0.4LIV -1.1DPR -2.8CCR -2.6HCR 3.02SCS
 0.0MFV 0.4DAB -0.2KET 1.0MAS -0.1MET 0.1RPL 3.34HTI
 AJCA 08/01/2020 247DAUS
 GPTAT 98%R -0.4 GJUI -4.3 GJPI 97%R 16
 JX FARIA BROTHERS TARGET RONALDO {2} 88%
 JE840003007109191 GT6K BBR 88
 DHIA HERD # 74-97-4513 CONTROL # 80982
 4-07 271 2 21550 5.8 1252 4.0 858 101DCR 2971C
 5-06 305 2 25390 5.7 1442 4.0 1007 101DCR 3486C
 6-11 305 2 21750 5.7 1241 3.7 803 102DCR 2777C
 7-11 305 2 21980 5.6 1240 3.7 818 102DCR 2830C
 305 2X ME AVG 6L 23823M 1348F 910P 3151C
 PPA 1917M 196F 85P / YD 1304M 119F 53P
 CDCB GPTA M 11/03/2020 5RECS 93%R 93%ILE
 418M 0.10% 41F 0.00% 16P 246CM\$ 240NM\$ 227FM\$
 -0.4PL 2.8LIV -0.6DPR -1.7CCR 0.2HCR 2.98SCS 193GM\$
 0.4MFV 0.2DAB 0.3KET 1.0MAS -1.0MET -0.1RPL 6.62HTI
 AJCA 11/03/2020 GPTAT 85%R 0.8 GJUI 2.3 GJPI 89%R 54M

HEARTWOOD APPARTITION COCONUT {5}
 USA 118538547
 CDCB PTA 08/01/2020 16DAUS 1HRDS 0%RIP
 73%R -1423M 0.23% -23F 11%ILE
 75%R 0.14% -24P -82CM\$ -113NM\$ -182FM\$ -26GM\$
 -0.3PL 2.1LIV 3.2DPR 3.4CCR 0.9HCR 2.92SCS
 0.1MFV -0.2DAB 0.0KET 1.7MAS 0.3MET 0.4RPL 3.41HTI
 AJCA 08/01/2020 13DAUS
 PTAT 62%R -1.2 JUI -3.6 JPI 64%R -7
 JX HEARTWOOD GANNON 1603 {2} 71%
 USA 118184805
 TATTOO /H1603
 DHIA HERD # 35-25-1514 CONTROL # 1603
 1-11 305 3 10170 4.3 435 3.7 378 65DCR 1221C
 305 2X ME AVG 1L 11843M 515F 451P 1451C
 CDCB PTA 08/01/2020 ORECS 36%R 12%ILE
 158M -0.11% -16F -0.07% -9P -197CM\$ -176NM\$ -129FM\$
 -1.5PL -0.5LIV 1.3DPR 0.6CCR -0.8HCR 2.95SCS -134GM\$
 0.0MFV -0.2DAB -0.6KET -0.5MAS -0.8MET -0.4RPL -3.06HTI
 AJCA 08/01/2020 PTAT 42%R -0.9 JUI -8.2 JPI 34%R -45
 SIRE: JX OOMSDALE JACE GRATUDE GANNON {2}-ET GJPI -12 16%ILE
 NEXT DAM:
 HEARTWOOD PJS 280 {1}

LOT 2508 HEARTWOOD DIMENSION 2508 {4} USA 067572508

BORN 06/12/2017 TATTOO /D2508
 DHIA HERD # 35-25-1514 CONTROL # 2508
 FEMALE EFI 7.7% AMERICAN ID 2508/2508

1-11 305 3 16080 5.0 807 3.7 588 93DCR 2033C
 18426 825 679 PME
 305 2X ME AVG 1L 20823M 1036F 766P 2649C

2-02 80%
 ST SR DF RA RW RL FA FU RH RUW UC UD TP TL RTR RTS
 30 22 42 33 32 13 36 14 42 38 34 21 34 28 32 32

PPA -623M -6F -5P / YD 415M 45F 28P
 CDCB PTA 08/01/2020 1RECS 52%R 17%ILE
 -647M 0.10% -11F 0.06% -12P -107CM\$ -120NM\$ -149FM\$
 -0.1PL -0.3LIV 0.6DPR 1.4CCR 1.3HCR 2.92SCS -95GM\$
 0.0MFV -0.1DAB -0.3KET 0.4MAS -0.2MET -0.1RPL -0.26HTI
 AJCA 08/01/2020 PTAT 45%R -0.6 JUI -11.3 JPI 44%R -23

ST SR DF RA RW RL FA FU
 -0.2 0.0 0.0 L0.8 -0.2 50.9 L0.6 -2.0
 RH RUW UC UD TP TL RTR RTS
 -0.5 -0.5 0.1 D2.9 C0.4 L0.4 W0.7 C0.6

SIRE:
 SUNSET CANYON DIMENSION-ET
 USA 117168914 GT50K BBR 100 JH1F 7JE1149
 CDCB GPTA S 08/01/2020 6173DAUS 716HRDS 13%RIP
 99%R -489M 0.25% 29F 37%ILE
 99%R 0.17% 18P 195CM\$ 140NM\$ 21FM\$ 133GM\$
 -0.4PL -1.0LIV 0.0DPR 0.9CCR 3.2HCR 2.88SCS
 0.0MFV 0.0DAB -0.5KET 0.7MAS 0.3MET 0.1RPL 0.76HTI
 AJCA 08/01/2020 2355DAUS
 GPTAT 99%R -0.5 GJUI -4.7 GJPI 99%R 50

DAM:
 HEARTWOOD RANIER 2005 {3}
 USA 067532005
 TATTOO /H2005
 DHIA HERD # 35-25-1514 CONTROL # 2005

2-00 214 3 7220 3.6 262 3.3 239 56DCR 750C
 3-00 249 3 8450 3.5 297 3.3 279 77DCR 861C
 3-11 191 3 7300 4.0 294 3.5 252 85DCR 819C
 5-00 233 3 9110 3.6 329 3.6 324 90DCR 976C
 5-11 265 3 6260 4.0 253 3.7 233 88DCR 728C
 305 2X ME AVG 5L 9942M 381F 348P 1091C

2-05 82% 3-01 82%
 ST SR DF RA RW RL FA FU RH RUW UC UD TP TL RTR RTS
 22 23 32 25 46 27 22 26 42 40 26 22 36 18 36 38

PPA -5065M -298F -209P / YD -3059M -176F -136P
 CDCB PTA 08/01/2020 5RECS 58%R 1%ILE
 -1130M -0.05% -65F -0.06% -53P -538CM\$ -506NM\$ -436FM\$
 -1.4PL 0.4LIV 0.8DPR 1.3CCR -0.8HCR 3.06SCS -436GM\$
 0.1MFV -0.3DAB -0.1KET 0.0MAS -0.6MET -0.3RPL -0.88HTI
 AJCA 08/01/2020 PTAT 45%R -0.8 JUI -10.1 JPI 43%R-135

FRESH: 06/05/2020
 BRED: 08/13/2020 DUE: 05/19/2021 TO
 AHLEM KWYNN RESPECT-ET
 USA 067823687 7JE1638
 CDCB GPTA S 08/01/2020 0%RIP
 78%R 169M 0.17% 44F 84%ILE
 78%R 0.04% 15P 361CM\$ 339NM\$ 294FM\$ 263GM\$
 3.0PL 0.0LIV -1.8DPR -0.3CCR 2.8HCR 2.69SCS
 0.1MFV -0.1DAB 0.1KET 0.8MAS -0.4MET 0.0RPL 1.93HTI
 AJCA 08/01/2020 ODAUS
 GPTAT 79%R 1.7 GJUI 13.1 GJPI 74%R 86

66.7 LBS MILK ON THE SEPTEMBER TEST
 27 SCC AVERAGE

HEARTWOOD FARM BREEDER & OWNER
 COBB, WI

BW RENEGADE-ET
 USA 115883929 GT50K BBR 100 JH1F 200JE60
 CDCB GPTA S 08/01/2020 9549DAUS 830HRDS 3%RIP
 99%R -545M 0.28% 31F 31%ILE
 99%R 0.09% -1P 124CM\$ 100NM\$ 47FM\$ 136GM\$
 -1.0PL -0.5LIV 1.5DPR 2.0CCR 0.8HCR 3.03SCS
 0.0MFV 0.2DAB -0.5KET 0.1MAS 0.0MET -0.2RPL 0.33HTI
 AJCA 08/01/2020 3689DAUS
 GPTAT 99%R -0.9 GJUI -8.1 GJPI 99%R 35

PEARLMONT IMPULS DAFFY 90%
 USA 114356624 GTHD BBR 100 JH1F
 TATTOO /T49
 DHIA HERD # 92-23-0633 CONTROL # 9000

4-03 305 2 18560 5.0 932 3.8 707 102DCR 2446C
 6-07 305 2 16190 5.1 825 3.9 637 102DCR 2205C
 8-10 305 2 14990 5.6 839 4.0 606 102DCR 2098C
 10-01 305 2 12690 4.9 628 4.5 566 100DCR 1796C
 305 2X ME AVG 6L 16118M 820F 647P 2197C
 PPA -410M 57F 44P / YD -451M 45F 29P
 CDCB GPTA S 11/03/2020 4RECS 96%R 69%ILE
 -215M 0.13% 18F 0.09% 12P 141CM\$ 109NM\$ 41FM\$
 0.4PL -1.2LIV -0.3DPR -0.3CCR 2.7HCR 2.91SCS 96GM\$
 0.0MFV 0.2DAB 0.3KET 2.0MAS 1.0MET 0.5RPL 5.43HTI
 AJCA 11/03/2020 GPTAT 95%R -0.4 GJUI -5.7 GJPI 94%R 39

COMERICA RAINIER
 USA 118538556
 CDCB PTA 08/01/2020 44DAUS 1HRDS 0%RIP
 82%R -958M -0.05% -57F 3%ILE
 83%R -0.05% -46P -515CM\$ -484NM\$ -419FM\$ -414GM\$
 -3.5PL 1.6LIV 0.6DPR 0.7CCR -1.2HCR 3.14SCS
 0.1MFV -0.4DAB -0.3KET -0.5MAS -1.1MET -0.5RPL -2.76HTI
 AJCA 08/01/2020 39DAUS
 PTAT 76%R -0.9 JUI -9.6 JPI 68%R -139

HEARTWOOD WETUMPKA 1733 {2}
 USA 118682554
 TATTOO /H1733
 DHIA HERD # 35-25-1514 CONTROL # 1733

PPA -3288M -47F -115P / YD -4670M -4F -156P
 CDCB PTA 08/01/2020 1RECS 46%R 4%ILE
 -1035M 0.09% -32F -0.01% -40P -375CM\$ -362NM\$ -332FM\$
 -2.0PL -0.7LIV 0.1DPR 0.8CCR -0.5HCR 2.93SCS -318GM\$
 0.1MFV -0.3DAB 0.1KET 0.5MAS -0.1MET -0.2RPL 0.47HTI
 AJCA 08/01/2020 PTAT 29%R -1.2 JUI -11.1 JPI 36%R -96

SIRE: WETUMPKA IMPULS LANCE GJPI -60 5%ILE
 NEXT DAM:
 HEARTWOOD PJS 284 {1}

LOT 2510 HEARTWOOD 2510 {1} USA 067572510

BORN 06/14/2017 TATTOO /H2510
 FEMALE EFI 7.8% AMERICAN ID 2510/2510
 1-09 305 2 13830 4.6 630 3.5 483 DHIR 1670C
 14508 619 487 PME

2-02 79%
 ST SR DF RA RW RL FA FU RH RUW UC UD TP TL RTR RTS
 27 22 29 22 31 19 31 33 26 33 33 34 33 18 30 20

DAUGHTER(S):
 HEARTWOOD DISCO 2891 {2}
 SELLING AS LOT 2891

SIRE:
 UR UNKNOWN JERSEY SIRE {0}

DAM:
 HEARTWOOD CHARLEMAGNE 2260 {2} (TWIN)
 USA 067652260
 TATTOO /D2260
 DHIA HERD # 35-25-1514 CONTROL # 2260

1-09 305 3 18890 4.2 792 3.4 646 92DCR 2161C
 305 2X ME AVG 1L 24342M 1016F 840P 2789C

2-00 78%
 ST SR DF RA RW RL FA FU RH RUW UC UD TP TL RTR RTS
 29 26 27 32 29 28 23 34 32 25 36 36 32 16 37 28

PPA 1223M -23F OP / YD 2026M -8F 23P
 CDCB PTA 08/01/2020 1RECS 46%R 21%ILE
 693M -0.18% -7F -0.08% 7P -105CM\$ -85NM\$ -38FM\$
 -1.4PL -1.0LIV -0.3DPR -0.6CCR 0.2HCR 2.93SCS -82GM\$
 0.1MFV -0.2DAB -0.1KET -1.2MAS -0.5MET -0.2RPL -2.42HTI
 AJCA 08/01/2020 PTAT 40%R -0.4 JUI -2.4 JPI 38%R -16

SISTER(S):
 HEARTWOOD EPIC 1881 {2} 83%
 4-01 305 3 21100 3.8 799 3.4 707 90DCR 2257C
 HEARTWOOD CHARLEMAGNE 2261 {2} 84%
 1-09 305 3 17160 5.1 873 3.7 637 92DCR 2203C
 SELLING AS LOT 2261

FRESH: 03/11/2020
 BRED: 05/21/2020 DUE: 02/24/2021 TO
 RIVER VALLEY CECE CHROME-ET
 JE840003012423929 7JE5004
 CDCB GPTA S 08/01/2020 3551DAUS 508HRDS 32%RIP
 99%R 746M 0.03% 43F 91%ILE
 99%R -0.01% 25P 399CM\$ 391NM\$ 377FM\$ 369GM\$
 3.2PL -1.8LIV 0.5DPR 1.2CCR 1.2HCR 2.84SCS
 -0.2MFV 0.0DAB 0.4KET -0.7MAS -0.7MET 0.2RPL -2.84HTI
 AJCA 08/01/2020 1690DAUS
 GPTAT 99%R 2.1 GJUI 17.5 GJPI 97%R 110

51.3 LBS MILK ON THE SEPTEMBER TEST
 100 SCC AVERAGE

HEARTWOOD FARM BREEDER & OWNER
 COBB, WI

UR UNKNOWN JERSEY SIRE {0}
 UR UNKNOWN JERSEY DAM {0}

DUTCH HOLLOW CHARLEMAGNE
 USA 067485146 GT80K BBR 100 JH1F 7JE1376
 CDCB GPTA S 08/01/2020 647DAUS 195HRDS 3%RIP
 99%R 1109M -0.15% 20F 25%ILE
 99%R -0.05% 30P 84CM\$ 89NM\$ 100FM\$ 24GM\$
 0.1PL -2.5LIV -1.9DPR -3.1CCR -1.0HCR 2.98SCS
 0.0MFV -0.1DAB 0.1KET -1.9MAS 0.0MET 0.0RPL -3.64HTI
 AJCA 08/01/2020 419DAUS
 GPTAT 98%R -0.4 GJUI 0.0 GJPI 96%R 19

HEARTWOOD PJS 90 {1} 88%
 USA 118191313
 TATTOO /H90

3-11 227 3 19770 3.9 780 3.1 617 67DCR 2098C
 4-10 305 3 28390 4.9 1386 3.5 992 87DCR 3428C
 6-00 305 3 26870 4.2 1136 3.4 912 87DCR 3079C
 7-02 305 3 33640 4.3 1451 3.4 1140 87DCR 3898C
 8-02 284 3 14800 4.7 697 3.4 500 86DCR 1727C
 305 2X ME AVG 6L 20927M 957F 726P 2485C
 CDCB PTA 08/01/2020 ORECS 37%R 7%ILE
 120M -0.20% -36F -0.10% -17P -307CM\$ -275NM\$ -203FM\$
 -3.1PL 0.5LIV 1.4DPR 1.8CCR 1.4HCR 2.96SCS -200GM\$
 0.1MFV -0.4DAB -0.3KET -0.5MAS -1.1MET -0.5RPL -2.76HTI
 AJCA 08/01/2020 PTAT 20%R -0.4 JUI -4.6 JPI 24%R -63

LOT 2511 HEARTWOOD MORTIMER 2511 USA 06752511

BORN 06/15/2017 TATTOO /D2511
 DHIA HERD # 35-25-1514 CONTROL # 2511
 FEMALE EFI 6.7% AMERICAN ID 2511/2511

1-09 305 3 15070 6.2 930 4.1 619 95DCR 2144C
 12250 720 409 PME
 305 2X ME AVG 1L 19505M 1200F 812P 2813C

2-02 78%
 ST SR DF RA RW RL FA FU RH RUW UC UD TP TL RTR RTS
 32 29 36 19 30 11 16 32 30 34 28 25 36 27 36 20

PPA -1302M 62F -9P / YD -1255M 72F -5P
 CDCB PTA 08/01/2020 1RECS 49%R 13%ILE
 -862M 0.15% -11F 0.05% -22P -147CM\$ -156NM\$ -174FM\$
 -0.7PL 0.8LIV 0.5DPR 1.1CCR -0.1HCR 2.86SCS -133GM\$
 -0.1MFV -0.2DAB -0.3KET 1.2MAS 0.1MET 0.0RPL -0.16HTI
 AJCA 08/01/2020 PTAT 40%R -1.2 JUI -11.4 JPI 40%R -38

ST SR DF RA RW RL FA FU
 -1.6 0.4 -0.4 H1.2 0.0 P0.2 L0.8 -1.5
 RH RUW UC UD TP TL RTR RTS
 -1.5 -0.4 -0.5 D2.4 W0.2 S0.1 W0.2 B0.0

DAUGHTER(S):
 HEARTWOOD DASHIELL 2925
 SELLING AS LOT 2925
 JX HEARTWOOD POGBA 2769 {5}
 SELLING AS LOT 2769

SIRE:
 JVB RED HOT MORTIMER-ET
 USA 113647967 GT50K BBR 100 JH1F 1JE609
 CDCB GPTA S 08/01/2020 55DAUS 29HRDS 4%RIP
 92%R -426M 0.04% -12F 11%ILE
 92%R -0.01% -17P -111CM\$ -109NM\$ -102FM\$ -78GM\$
 -0.2PL 0.3LIV 0.8DPR 1.8CCR 0.5HCR 2.75SCS
 -0.2MFV -0.2DAB -0.4KET 2.0MAS 0.5MET 0.2RPL 0.38HTI
 AJCA 08/01/2020 23DAUS
 GPTAT 85%R -1.1 GJUI -10.8 GJPI 86%R -12

DAM:
 HEARTWOOD RAINIER 2104
 USA 067552104
 DHIA HERD # 35-25-1514 CONTROL # 2104

1-10 305 3 13660 5.8 789 3.8 518 89DCR 1792C
 3-01 274 3 12380 5.3 654 3.9 489 91DCR 1693C
 4-01 305 3 15610 4.4 691 3.7 571 93DCR 1898C
 5-03 305 3 14060 6.0 837 3.9 542 92DCR 1876C
 305 2X ME AVG 4L 15226M 819F 582P 1998C

2-02 82% 3-04 75%
 ST SR DF RA RW RL FA FU RH RUW UC UD TP TL RTR RTS
 34 35 28 31 35 34 23 34 26 28 17 17 26 20 27 26

PPA -3173M -120F -107P / YD -2478M -81F -81P
 CDCB PTA 08/01/2020 4RECS 58%R 4%ILE
 -1175M 0.09% -38F 0.03% -38P -353CM\$ -348NM\$ -336FM\$
 -1.3PL 1.4LIV 0.1DPR 0.3CCR -0.8HCR 3.05SCS -317GM\$
 0.0MFV -0.2DAB -0.1KET 0.4MAS -0.4MET -0.2RPL -0.60HTI
 AJCA 08/01/2020 PTAT 48%R -1.3 JUI -11.1 JPI 45%R -99

FRESH: 06/11/2020
 BRED: 08/13/2020 DUE: 05/19/2021 TO
 AHLEM KWYNN RESPECT-ET
 USA 067823687 7JE1638
 CDCB GPTA S 08/01/2020 0%RIP
 78%R 169M 0.17% 44F 84%ILE
 78%R 0.04% 15P 361CM\$ 339NM\$ 294FM\$ 263GM\$
 3.0PL 0.0LIV -1.8DPR -0.3CCR 2.8HCR 2.69SCS
 0.1MFV -0.1DAB 0.1KET 0.8MAS -0.4MET 0.0RPL 1.93HTI
 AJCA 08/01/2020 ODAUS
 GPTAT 79%R 1.7 GJUI 13.1 GJPI 74%R 86
 33.3 LBS MILK ON THE SEPTEMBER TEST
 38 SCC AVERAGE

HEARTWOOD FARM BREEDER & OWNER
 COBB, WI

WILSONVIEW KHAN MORGAN-ET
 USA 000664195 GTHD BBR 100 JH1C 1JE480
 CDCB GPTA S 08/01/2020 9319DAUS 1626HRDS 3%RIP
 99%R -375M -0.03% -25F 6%ILE
 99%R -0.03% -20P -212CM\$ -204NM\$ -182FM\$ -208GM\$
 -0.9PL -0.9LIV -1.3DPR -1.0CCR -0.6HCR 2.71SCS
 -0.2MFV -0.3DAB -0.4KET 3.5MAS 0.1MET 0.0RPL 2.27HTI
 AJCA 08/01/2020 3833DAUS
 GPTAT 99%R -0.7 GJUI -4.8 GJPI 99%R -45

SUNNY DAY BOLD BELINDA-ET 94%
 USA 110061328 GI BBR 100 JH1F
 TATTOO L623/L623
 DHIA HERD # 34-58-0040 CONTROL # 3000

2-02 305 2 26330 5.8 1514 3.5 913 100DCR V 3156C
 4-01 305 2 29700 5.3 1580 3.6 1077 99DCR 3724C
 6-01 305 2 33870 4.6 1574 3.5 1198 100DCR 4141C
 305 2X ME AVG 3L 32195M 1686F 1144P 3956C
 PPA 2316M 185F 85P / YD 172M 34F 8P
 CDCB GPTA S 11/03/2020 3RECS 90%R 12%ILE
 -611M -0.02% -33F 0.00% -22P -174CM\$ -168NM\$ -155FM\$
 0.3PL 1.2LIV 2.6DPR 3.1CCR 0.9HCR 3.00SCS -92GM\$
 -0.1MFV -0.1DAB -0.4KET 1.8MAS 0.7MET 0.4RPL 1.67HTI
 AJCA 11/03/2020 GPTAT 85%R -1.2 GJUI -7.0 GJPI 84%R -31

COMERICA RAINIER
 USA 118538556
 CDCB PTA 08/01/2020 44DAUS 1HRDS 0%RIP
 82%R -958M -0.05% -57F 3%ILE
 83%R -0.05% -46P -515CM\$ -484NM\$ -419FM\$ -414GM\$
 -3.5PL 1.6LIV 0.6DPR 0.7CCR -1.2HCR 3.14SCS
 0.1MFV -0.4DAB -0.3KET -0.5MAS -1.1MET -0.5RPL -2.76HTI
 AJCA 08/01/2020 39DAUS
 PTAT 76%R -0.9 JUI -9.6 JPI 68%R -139

HEARTWOOD RUSSELL 1878 72%
 USA 118683649
 TATTOO /H1878
 DHIA HERD # 35-25-1514 CONTROL # 1878

1-11 224 3 7020 5.8 410 4.2 295 81DCR 1022C
 305 2X ME AVG 1L 10219M 617F 446P 1546C
 PPA -5239M -166F -153P / YD -7190M -265F -211P
 CDCB PTA 08/01/2020 1RECS 55%R 5%ILE
 -1224M 0.14% -31F 0.07% -31P -312CM\$ -321NM\$ -342FM\$
 -2.6PL 0.8LIV -0.4DPR -0.1CCR -0.5HCR 2.98SCS -294GM\$
 -0.1MFV 0.0DAB 0.0KET 1.4MAS 0.3MET 0.2RPL 1.67HTI
 AJCA 08/01/2020 PTAT 45%R -1.3 JUI -6.0 JPI 46%R -80
 SIRE: WILL DO MOR RUSSELL (TWIN) GJPI -30 11%ILE

NEXT DAM:
 HEARTWOOD LIEUTENANT 1228
 4-11 305 3 18870 4.5 840 3.5 667 67DCR 2268C
 SIRE: WOODSTOCK LLV LIEUTENANT-ET GJPI -55 6%ILE

4TH DAM:
 EDGINGTON DESTINY 929

LOT 2512 HEARTWOOD PARADISE 2512 USA 067572512

BORN 06/16/2017 TATTOO /F2512
 DHIA HERD # 35-25-1514 CONTROL # 2512
 FEMALE EFI 7.6% AMERICAN ID 2512/2512

1-10 305 3 17450 5.2 906 3.7 638 94DCR 2206C
 305 2X ME AVG 1L 22735M 1170F 837P 2895C

2-02 82%
 ST SR DF RA RW RL FA FU RH RUW UC UD TP TL RTR RTS
 28 17 35 22 35 23 34 23 34 39 36 31 33 16 32 38

PPA 896M 82F 39P / YD 1147M 95F 47P
 CDCB PTA 08/01/2020 1RECS 49%R 21%ILE
 -589M 0.08% -11F 0.04% -14P -74CM\$ -83NM\$ -100FM\$
 -0.8PL 0.8LIV 0.9DPR 1.0CCR -0.9HCR 2.85SCS -52GM\$
 -0.1MFV 0.1DAB -0.2KET 1.3MAS 0.5MET 0.3RPL 1.83HTI
 AJCA 08/01/2020 PTAT 39%R -0.5 JUI -1.0 JPI 41%R -8
 ST SR DF RA RW RL FA FU
 -1.5 -0.6 -0.5 L0.5 -0.5 S0.2 L0.7 -1.2
 RH RUW UC UD TP TL RTR RTS
 0.0 0.2 0.6 D0.8 C0.1 S0.8 C0.2 B0.8

FRESH: 05/10/2019
 SELLING OPEN
 33.3 LBS MILK ON THE SEPTEMBER TEST
 62 SCC AVERAGE

SIRE:
 O.F. PARADISE-ET
 USA 112084385 GT50K BBR 100 JH1F 200JE130
 CDCB GPTA S 08/01/2020 52DAUS 21HRDS 2%RIP
 92%R -1000M 0.06% -37F 5%ILE
 92%R 0.04% -29P -229CM\$ -236NM\$ -247FM\$ -196GM\$
 0.0PL 1.0LIV 1.0DPR 1.5CCR -0.8HCR 2.74SCS
 -0.1MFV 0.2DAB -0.3KET 1.8MAS 0.1MET 0.1RPL 2.77HTI
 AJCA 08/01/2020 38DAUS
 GPTAT 88%R -0.7 GJUI -3.5 GJPI 86%R -44

DAM:
 HEARTWOOD ACE 1727
 USA 118682497
 TATTOO /H1727
 DHIA HERD # 35-25-1514 CONTROL # 1727
 3-00 305 3 19340 5.6 1082 3.9 745 84DCR 2578C
 4-01 305 3 22530 6.2 1402 3.6 812 84DCR 2808C
 5-01 305 3 21090 5.6 1176 3.8 798 90DCR 2761C
 6-01 249 3 15250 4.2 643 3.9 588 88DCR 1847C
 305 2X ME AVG 4L 19453M 1094F 746P 2534C

3-03 76% 4-07 76%
 ST SR DF RA RW RL FA FU RH RUW UC UD TP TL RTR RTS
 32 26 37 24 26 23 21 24 26 28 32 17 35 26 35 30
 PPA -605M 30F -15P / YD -910M -4F -25P
 CDCB PTA 08/01/2020 4RECS 60%R 16%ILE
 -551M 0.08% -11F 0.02% -16P -126CM\$ -126NM\$ -126FM\$
 -1.7PL 0.7LIV 0.7DPR 0.6CCR -0.9HCR 3.05SCS -91GM\$
 -0.1MFV 0.0DAB -0.1KET 0.8MAS 0.8MET 0.5RPL 0.86HTI
 AJCA 08/01/2020 PTAT 36%R -0.6 JUI -2.1 JPI 49%R -27

HEARTWOOD FARM BREEDER & OWNER
 COBB, WI

H&B ALF PARAGON-ET
 USA 000663209 GT50K BBR 100 JH1F 29JE3161
 CDCB GPTA S 08/01/2020 2679DAUS 906HRDS 5%RIP
 99%R -1564M 0.18% -41F 3%ILE
 99%R 0.12% -33P -277CM\$ -304NM\$ -361FM\$ -249GM\$
 -0.7PL 0.9LIV 1.5DPR 1.3CCR 0.4HCR 2.75SCS
 -0.2MFV 0.3DAB 0.1KET 1.6MAS 0.2MET 0.3RPL 2.53HTI
 AJCA 08/01/2020 1202DAUS
 GPTAT 99%R -1.2 GJUI -5.3 GJPI 97%R -58

O.F. LESTER LADYSLIPPER 94%
 USA 003825681 GT50K BBR 100 JH1F
 TATTOO /N082

DHIA HERD # 35-49-0017 CONTROL # 2128
 3-02 305 2 19390 5.1 991 4.2 822 DHIR 2661C
 4-11 305 2 18670 5.2 967 3.8 713 DHIR 2320C
 6-00 305 2 20680 4.7 976 3.9 809 99DCR 2617C
 7-11 305 2 18280 4.7 859 3.5 635 96DCR 2194C
 305 2X ME AVG 5L 20138M 993F 784P 2572C
 PPA -300M 16F 20P / YD -1361M -58F -42P
 CDCB GPTA S 11/03/2020 5RECS 94%R 7%ILE
 -813M 0.02% -35F 0.01% -28P -257CM\$ -254NM\$ -245FM\$
 -0.9PL -2.0LIV -0.8DPR -0.4CCR -2.1HCR 2.87SCS -235GM\$
 -0.2MFV 0.0DAB -0.5KET 2.4MAS 0.0MET 0.0RPL 1.56HTI
 AJCA 11/03/2020 GPTAT 91%R 0.1 GJUI 1.1 GJPI 91%R -70

SENN-SATIONAL PARAMOUNT ACE
 USA 112537258 GT50K BBR 100 JH1C 1JE552
 CDCB GPTA S 08/01/2020 5268DAUS 935HRDS 4%RIP
 99%R -188M -0.04% -18F 9%ILE
 99%R -0.06% -19P -155CM\$ -133NM\$ -84FM\$ -89GM\$
 -0.8PL 0.4LIV 1.2DPR 1.0CCR -1.4HCR 3.04SCS
 -0.1MFV 0.0DAB -0.5KET 0.7MAS 1.1MET 0.6RPL 0.35HTI
 AJCA 08/01/2020 2269DAUS
 GPTAT 99%R 0.0 GJUI 1.6 GJPI 99%R -30

HEARTWOOD LIEUTENANT 1228
 USA 118183635
 TATTOO /H1228
 DHIA HERD # 35-25-1514 CONTROL # 1228
 4-11 305 3 18870 4.5 840 3.5 667 67DCR 2268C
 5-11 305 3 12990 3.9 513 4.1 532 85DCR 1564C
 7-01 305 3 18540 3.9 714 3.8 700 87DCR 2117C
 305 2X ME AVG 4L 13615M 612F 530P 1700C
 CDCB PTA 08/01/2020 0RECS 47%R 5%ILE
 -1114M 0.09% -35F 0.07% -26P -300CM\$ -310NM\$ -334FM\$
 -3.0PL 1.2LIV 0.6DPR 0.8CCR -0.5HCR 3.08SCS -257GM\$
 -0.1MFV 0.0DAB 0.3KET 0.9MAS 0.6MET 0.3RPL 1.34HTI
 AJCA 08/01/2020 PTAT 37%R -1.5 JUI -8.4 JPI 42%R -71
 SIRE: WOODSTOCK LLV LIEUTENANT-ET GJPI -55 6%ILE

NEXT DAM:
 EDGINGTON DESTINY 929
 SIRE: PHILLIPS BERRETTA DESTINY 2000 GJPI -73 3%ILE

4TH DAM:
 WHITCOMB VIEW SARI

LOT 2514 HEARTWOOD DIMENSION 2514 {3} USA 067572514

BORN 06/20/2017 TATTOO /D2514
 DHIA HERD # 35-25-1514 CONTROL # 2514
 FEMALE EFI 8.1% AMERICAN ID 2514/2514
 1-09 305 3 18250 4.8 879 3.7 668 95DCR 2310C
 13553 637 533 PME
 305 2X ME AVG 1L 23621M 1134F 877P 3030C

2-02 74%
 ST SR DF RA RW RL FA FU RH RUW UC UD TP TL RTR RTS
 27 20 36 31 22 28 15 16 32 36 31 21 34 20 29 17
 PPA 1087M 37F 61P / YD 1459M 65F 74P
 CDCB PTA 08/01/2020 2RECS 55%R 69%ILE
 188M 0.07% 24F 0.07% 21P 138CM\$ 112NM\$ 56FM\$
 -0.2PL -1.0LIV 1.4DPR 1.2CCR 1.9HCR 2.96SCS 130GM\$
 0.0MFV 0.0DAB -0.3KET 0.5MAS 0.1MET 0.1RPL 0.59HTI
 AJCA 08/01/2020 PTAT 45%R -0.8 JUI -14.6 JPI 46%R 49
 ST SR DF RA RW RL FA FU
 0.9 -0.3 0.0 L1.3 -0.4 S1.5 L1.2 -2.1
 RH RUW UC UD TP TL RTR RTS
 -0.9 -0.7 -0.4 D2.9 C0.3 L0.3 W1.0 C1.8

SISTER(S):
 HEARTWOOD CRAZE 2651 {3}
 PROJECTED TO 15,960M, 927F, 517P ME AT 1-10
 SELLING AS LOT 2651

SIRE:
 SUNSET CANYON DIMENSION-ET
 USA 117168914 GT50K BBR 100 JH1F 7JE1149
 CDCB GPTA S 08/01/2020 6173DAUS 716HRDS 13%RIP
 99%R -489M 0.25% 29F 37%ILE
 99%R 0.17% 18P 195CM\$ 140NM\$ 21FM\$ 133GM\$
 -0.4PL -1.0LIV 0.0DPR 0.9CCR 3.2HCR 2.88SCS
 0.0MFV 0.0DAB -0.5KET 0.7MAS 0.3MET 0.1RPL 0.76HTI
 AJCA 08/01/2020 2355DAUS
 GPTAT 99%R -0.5 GJUI -4.7 GJPI 99%R 50

DAM:
 HEARTWOOD DIGNITARY 2016 {2}
 USA 067532016
 TATTOO /H2016
 DHIA HERD # 35-25-1514 CONTROL # 2016
 2-00 303 3 21250 4.6 988 3.4 724 83DCR 2501C
 2-11 305 3 23100 4.4 1014 3.7 851 90DCR 2804C
 3-11 305 3 25840 4.9 1269 3.6 936 94DCR 3237C
 4-11 305 3 22870 4.6 1055 3.5 794 94DCR 2744C
 6-01 305 3 19680 5.1 1011 3.6 718 93DCR 2483C
 305 2X ME AVG 5L 23986M 1139F 856P 2932C
 3-00 83% 3-07 83% 4-02 86%
 ST SR DF RA RW RL FA FU RH RUW UC UD TP TL RTR RTS
 39 41 38 31 38 31 28 34 32 33 31 21 26 23 36 28
 PPA 2121M 84F 56P / YD 1251M 55F 37P
 CDCB PTA 08/01/2020 5RECS 58%R 58%ILE
 425M -0.01% 19F -0.02% 12P 71CM\$ 72NM\$ 75FM\$
 -0.2PL -0.8LIV 1.0DPR 1.0CCR 0.6HCR 2.99SCS 85GM\$
 0.1MFV 0.0DAB 0.0KET 0.4MAS -0.1MET 0.0RPL 1.66HTI
 AJCA 08/01/2020 PTAT 44%R -0.7 JUI -11.8 JPI 47%R 25
 SELLING AS LOT 2016

FRESH: 03/18/2020
 BRED: 05/21/2020 DUE: 02/24/2021 TO
 RIVER VALLEY CECE CHROME-ET
 JE840003012423929 7JE5004
 CDCB GPTA S 08/01/2020 3551DAUS 508HRDS 32%RIP
 99%R 746M 0.03% 43F 91%ILE
 99%R -0.01% 25P 399CM\$ 391NM\$ 377FM\$ 369GM\$
 3.2PL -1.8LIV 0.5DPR 1.2CCR 1.2HCR 2.84SCS
 -0.2MFV 0.0DAB 0.4KET -0.7MAS -0.7MET 0.2RPL -2.84HTI
 AJCA 08/01/2020 1690DAUS
 GPTAT 99%R 2.1 GJUI 17.5 GJPI 97%R 110
 38.5 LBS MILK ON THE SEPTEMBER TEST
 81 SCC AVERAGE

HEARTWOOD FARM BREEDER & OWNER
 COBB, WI

BW RENEGADE-ET
 USA 115883929 GT50K BBR 100 JH1F 200JE60
 CDCB GPTA S 08/01/2020 9549DAUS 830HRDS 3%RIP
 99%R -545M 0.28% 31F 31%ILE
 99%R 0.09% -1P 124CM\$ 100NM\$ 47FM\$ 136GM\$
 -1.0PL -0.5LIV 1.5DPR 2.0CCR 0.8HCR 3.03SCS
 0.0MFV 0.2DAB -0.5KET 0.1MAS 0.0MET -0.2RPL 0.33HTI
 AJCA 08/01/2020 3689DAUS
 GPTAT 99%R -0.9 GJUI -8.1 GJPI 99%R 35
 PEARLMT IMPULS DAFFY 90%
 USA 114356624 GTHD BBR 100 JH1F
 TATTOO /T49
 DHIA HERD # 92-23-0633 CONTROL # 9000
 4-03 305 2 18560 5.0 932 3.8 707 102DCR 2446C
 6-07 305 2 16190 5.1 825 3.9 637 102DCR 2205C
 8-10 305 2 14990 5.6 839 4.0 606 102DCR 2098C
 10-01 305 2 12690 4.9 628 4.5 566 100DCR 1796C
 305 2X ME AVG 6L 16118M 820F 647P 2197C
 PPA -410M 57F 44P / YD -451M 45F 29P
 CDCB GPTA S 11/03/2020 4RECS 96%R 69%ILE
 -215M 0.13% 18F 0.09% 12P 141CM\$ 109NM\$ 41FM\$
 0.4PL -1.2LIV -0.3DPR -0.3CCR 2.7HCR 2.91SCS 96GM\$
 0.0MFV 0.2DAB 0.3KET 2.0MAS 1.0MET 0.5RPL 5.43HTI
 AJCA 11/03/2020 GPTAT 95%R -0.4 GJUI -5.7 GJPI 94%R 39

SUNSET CANYON DIGNITARY-ET
 USA 117168941 GT50K BBR 100 JH1F 7JE1150
 CDCB GPTA S 08/01/2020 3677DAUS 465HRDS 3%RIP
 99%R -25M 0.16% 32F 31%ILE
 99%R 0.06% 11P 117CM\$ 96NM\$ 51FM\$ 107GM\$
 -1.1PL -3.2LIV 0.4DPR 0.1CCR 2.2HCR 2.89SCS
 0.1MFV 0.3DAB 0.2KET 1.3MAS 1.0MET 0.5RPL 5.54HTI
 AJCA 08/01/2020 1088DAUS
 GPTAT 99%R -0.8 GJUI -9.3 GJPI 99%R 34
 HEARTWOOD PJS 1498 {1}
 USA 118315775
 TATTOO /H1498
 CDCB PTA 08/01/2020 0RECS 19%R 12%ILE
 287M -0.14% -16F -0.07% -4P -190CM\$ -170NM\$ -125FM\$
 -2.9PL 1.3LIV 1.2DPR 1.4CCR -0.7HCR 3.01SCS -122GM\$
 0.1MFV -0.4DAB -0.3KET -0.5MAS -1.1MET -0.5RPL -2.76HTI
 AJCA 08/01/2020 PTAT 9%R -1.0 JUI -11.5 JPI 12%R -41

LOT 2517 HEARTWOOD GAYLYN 2517 {6} USA 067572517

BORN 06/28/2017 TATTOO /H2517 P1
 FEMALE EFI 8.1% AMERICAN ID 2517/2517
 1-10 305 2 21534 5.0 1086 3.9 832 DHIR 2880C
 16138 725 511 PME

2-01 82%
 ST SR DF RA RW RL FA FU RH RUW UC UD TP TL RTR RTS
 25 17 38 22 32 24 26 37 38 36 39 33 35 17 44 29
 PA -107M -15F -9P
 -68CM\$ -60NM\$ -42FM\$
 0.8PL 0.3DPR 1.0CCR 0.2HCR 2.92SCS
 PA TYPE -0.1 JPI 28%R -11
 ST SR DF RA RW RL FA FU
 -0.9 -0.1 -0.2 L0.1 -0.5 P0.1 L0.4 -0.8
 RH RUW UC UD TP TL RTR RTS
 -0.5 0.0 -0.1 D1.1 W0.1 S0.7

FRESH: 05/08/2020
 BRED: 10/05/2020 DUE: 07/11/2021 TO
 SOUTH MOUNTAIN CANDYMAN-ET
 JE840003141003008 250JE1793
 CDCB GPTA S 08/01/2020 0%RIP
 77%R 279M -0.05% 3F 51%ILE
 77%R 0.01% 12P 206CM\$ 195NM\$ 176FM\$ 166GM\$
 3.3PL -0.8LIV -0.2DPR -0.3CCR 0.1HCR 2.80SCS
 -0.1MFV 0.1DAB 0.3KET -0.5MAS -0.1MET 0.0RPL -1.08HTI
 AJCA 08/01/2020 0DAUS
 GPTAT 78%R 1.7 GJUI 19.1 GJPI 73%R 55
 56.4 LBS MILK ON THE SEPTEMBER TEST
 76 SCC AVERAGE

DAUGHTER(S):
 JX HEARTWOOD POGBA 2787 {5}
 SELLING AS LOT 2787

SIRE:
 HEARTWOOD ACCESS GAYLYN {5}
 USA 118683845
 CDCB PTA 08/01/2020 19DAUS 1HRDS 0%RIP
 73%R -122M -0.15% -38F 6%ILE
 75%R -0.05% -16P -230CM\$ -209NM\$ -163FM\$ -135GM\$
 -0.8PL 0.9LIV 2.0DPR 3.0CCR 0.9HCR 3.07SCS
 -0.1MFV -0.2DAB 0.0KET 1.9MAS 0.3MET 0.0RPL 1.51HTI
 AJCA 08/01/2020 16DAUS
 PTAT 62%R -0.6 JUI -5.7 JPI 61%R -34

DAM:
 HEARTWOOD MARVEL 2269 {6}
 USA 067652269
 TATTOO /D2269
 DHIA HERD # 35-25-1514 CONTROL # 2269
 1-08 305 3 18200 4.5 815 3.6 650 93DCR 2204C
 2-10 305 3 17340 5.5 946 4.0 695 96DCR 2406C
 4-01 305 3 19520 5.1 1003 3.6 698 93DCR 2413C
 305 2X ME AVG 3L 20342M 1001F 757P 2589C

1-11 81% 3-03 81%
 ST SR DF RA RW RL FA FU RH RUW UC UD TP TL RTR RTS
 37 33 31 38 37 22 27 22 34 31 28 25 25 18 37 26
 PPA 367M 43F 19P / YD 56M 25F 6P
 CDCB PTA 08/01/2020 3RECS 58%R 63%ILE
 -92M 0.06% 9F 0.01% -2P 95CM\$ 89NM\$ 79FM\$
 2.3PL 1.7LIV -1.4DPR -1.1CCR -0.5HCR 2.77SCS 28GM\$
 0.0MFV 0.4DAB 0.0KET 0.8MAS 0.0MET -0.2RPL 3.09HTI
 AJCA 08/01/2020 PTAT 46%R 0.4 JUI -2.6 JPI 50%R 13
 SELLING AS LOT 2269

SISTER(S):
 HEARTWOOD ASHTON 1827 {5} 81%
 2-11 305 3 16110 5.7 920 4.0 637 88DCR 2205C

HEARTWOOD FARM BREEDER & OWNER
 COBB, WI

AHLEM ACTION ACCESS
 USA 114725963 GT50K BBR 100 JH1F 14JE483
 CDCB GPTA S 08/01/2020 759DAUS 203HRDS 3%RIP
 99%R 232M -0.23% -38F 6%ILE
 99%R -0.06% -4P -195CM\$ -176NM\$ -134FM\$ -106GM\$
 -1.3PL -0.2LIV 1.7DPR 2.1CCR 0.6HCR 3.08SCS
 -0.2MFV 0.1DAB 0.4KET 2.3MAS 0.5MET -0.2RPL 3.01HTI
 AJCA 08/01/2020 348DAUS
 GPTAT 97%R 0.1 GJUI -1.3 GJPI 96%R -23

HEARTWOOD GAIL 1429 {4} 90%
 USA 117685862
 TATTOO /H1429
 DHIA HERD # 35-25-1514 CONTROL # 1429
 3-07 305 3 24530 4.7 1145 3.4 830 73DCR 2867C
 4-06 305 3 18630 5.5 1032 3.6 676 87DCR 2337C
 5-07 305 3 20800 5.4 1131 3.4 713 84DCR 2463C
 6-08 305 3 18020 6.0 1073 3.5 628 60DCR 2170C
 305 2X ME AVG 4L 18301M 995F 645P 2229C
 CDCB PTA 08/01/2020 ORECS 43%R 5%ILE
 -907M 0.01% -41F -0.02% -38P -337CM\$ -320NM\$ -283FM\$
 -0.9PL 0.8LIV 1.9DPR 2.8CCR 0.6HCR 2.97SCS -242GM\$
 -0.1MFV -0.4DAB -0.4KET 1.5MAS 0.0MET 0.1RPL -0.64HTI
 AJCA 08/01/2020 PTAT 34%R -1.3 JUI -10.0 JPI 34%R -76

ALL LYNN'S VALENTINO MARVEL
 USA 117422971 GT50K BBR 100 JH1C 11JE1118
 CDCB GPTA S 08/01/2020 10794DAUS 391HRDS 3%RIP
 99%R 217M -0.02% 6F 51%ILE
 99%R -0.02% 3P 192CM\$ 194NM\$ 203FM\$ 128GM\$
 3.8PL 3.5LIV -1.1DPR -0.4CCR -0.8HCR 2.87SCS
 -0.9PL 0.9DAB 0.4KET -0.3MAS 0.0MET -0.4RPL 5.82HTI
 AJCA 08/01/2020 4731DAUS
 GPTAT 99%R 0.8 GJUI 8.7 GJPI 99%R 46

HEARTWOOD BENOIT 1572 {5} 81%
 USA 118315216 GT8K BBR 100 JH1C
 TATTOO /H1572
 DHIA HERD # 35-25-1514 CONTROL # 1572
 1-10 305 3 16430 4.8 790 3.1 502 68DCR 1731C
 3-00 305 3 15990 5.4 870 3.9 625 87DCR 2163C
 4-01 305 3 21590 5.5 1190 3.5 765 87DCR 2644C
 5-05 305 3 18480 6.2 1141 3.7 688 85DCR 2380C
 305 2X ME AVG 4L 17660M 988F 639P 2208C
 PPA -1919M 13F -61P / YD -1455M 14F -44P
 CDCB GPTA S 11/03/2020 3RECS 82%R 53%ILE
 -44M 0.07% 13F -0.01% -3P 56CM\$ 55NM\$ 57FM\$
 0.9PL 0.0LIV -1.7DPR -1.8CCR -0.1HCR 2.85SCS 3GM\$
 -0.1MFV -0.1DAB -0.4KET 1.8MAS 0.0MET -0.1RPL 1.12HTI
 AJCA 11/03/2020 GPTAT 77%R 0.4 GJUI 5.7 GJPI 76%R 0
 SIRE: JVB REDHOT BELINDA BENOIT GJPI -13 13%ILE

SISTER(S):
 HEARTWOOD APACHE 1729 {5} 81%
 JX HEARTWOOD GOLDA 2030 {4} 88%
 2-01 305 3 22280 6.8 1525 4.0 881 86DCR 3050C

NEXT DAM:
 HEARTWOOD KENAI 1212 {4}
 5-04 241 3 18650 5.8 1084 4.1 758 51DCR 2625C
 SIRE: DOGWOOD HILL POSEIDON KENAI GJPI -41 6%ILE

4TH DAM:
 HEARTWOOD REBEL 1002 {3}

LOT 2527 JX HEARTWOOD MARLO 2527 {3} USA 067572527

BORN 07/22/2017 TATTOO /D2527
 DHIA HERD # 35-25-1514 CONTROL # 2527
 FEMALE EFI 8.1% AMERICAN ID 2527/2527

HEARTWOOD FARM BREEDER & OWNER
 COBB, WI

2-01 305 3 14050 6.0 844 3.7 524 91DCR 1812C
 305 2X ME AVG 1L 17287M 1025F 646P 2235C

CAL-MART RENEGADE HILARIO-ET
 USA 117542312 GT50K BBR 100 JH1F 29JE3791
 CDCB GPTA S 08/01/2020 695DAUS 102HRDS 3%RIP
 99%R -573M 0.29% 32F 32%ILE
 99%R 0.10% 0P 134CM\$ 106NM\$ 46FM\$ 56GM\$
 0.4PL -0.4LIV -1.1DPR -2.8CCR -2.6HCR 3.02SCS
 0.0MFV 0.4DAB -0.2KET 1.0MAS -0.1MET 0.1RPL 3.34HTI
 AJCA 08/01/2020 247DAUS
 GPTAT 98%R -0.4 GJUI -4.3 GJPI 97%R 16

2-07 78%
 ST SR DF RA RW RL FA FU RH RUW UC UD TP TL RTR RTS
 38 39 35 16 26 27 28 34 29 27 29 29 28 22 18 24

JX FARIA BROTHERS ACTION DEAN SMITH {1} 92%
 JE840003001860402 GT99K BBR 73
 DHIA HERD # 74-97-4513 CONTROL # 507854
 6-09 295 3 22340 4.9 1093 3.6 798 104DCR 2759C
 7-11 305 2 29240 4.5 1309 3.5 1032 102DCR 3523C
 9-00 275 2 19200 5.1 977 3.7 706 101DCR 2442C
 10-02 305 2 22970 4.7 1091 3.5 810 101DCR 2800C
 305 2X ME AVG 9L 25914M 1172F 905P 3079C
 PPA 3787M 94F 93P / YD 1446M 32F 34P
 CDCB GPTA M 11/03/2020 5RECS 94%R 95%ILE
 388M -0.08% 2F -0.03% 7P 248CM\$ 256NM\$ 274FM\$
 4.1PL 4.0LIV 1.4DPR 0.8CCR 2.6HCR 3.05SCS 246GM\$
 0.6MFV 0.8DAB 0.0KET 1.4MAS -3.3MET -0.2RPL 10.81HTI
 AJCA 11/03/2020 GPTAT 89%R 2.0 GJUI 20.7 GJPI 91%R 67M

PPA -501M 39F -5P / YD -242M 58F 1P
 CDCB PTA 08/01/2020 1RECS 52%R 66%ILE
 -324M 0.17% 21F 0.04% -4P 109CM\$ 101NM\$ 81FM\$
 1.2PL -0.5LIV -0.8DPR -1.0CCR 0.7HCR 3.02SCS 71GM\$
 0.3MFV 0.2DAB -0.2KET 0.3MAS -1.0MET -0.2RPL 3.71HTI
 AJCA 08/01/2020 PTAT 46%R 0.4 JUI 2.1 JPI 45%R 15
 ST SR DF RA RW RL FA FU
 -0.4 0.3 0.4 H1.3 0.6 P0.7 S0.9 0.8
 RH RUW UC UD TP TL RTR RTS
 0.3 0.1 -0.3 S0.3 W0.6 S0.2 W0.7 C0.1

FRESH: 09/15/2019
 SELLING OPEN
 48.7 LBS MILK ON THE SEPTEMBER TEST
 123 SCC AVERAGE

SISTER(S):
 HEARTWOOD ATTACK 2321 {6} 82%

DEN-KEL LOUIE JAMISON-ET
 USA 067078685 GT50K BBR 100 JH1F 7JE1068
 CDCB GPTA S 08/01/2020 833DAUS 164HRDS 7%RIP
 99%R -335M 0.09% 3F 13%ILE
 99%R 0.06% 0P -65CM\$ -78NM\$ -109FM\$ -105GM\$
 -2.2PL -1.7LIV -2.4DPR -1.5CCR 0.5HCR 3.16SCS
 0.2MFV 0.1DAB 0.0KET -0.3MAS 1.0MET 0.2RPL 2.40HTI
 AJCA 08/01/2020 178DAUS
 GPTAT 95%R 0.5 GJUI 2.5 GJPI 96%R -28

SIRE:
 JX FARIA BROTHERS MARLO {2}-ET 14JE652
 JE840003011610022 GT99K BBR 87
 CDCB GPTA M 08/01/2020 7122DAUS 272HRDS 27%RIP
 99%R 62M 0.16% 37F 83%ILE
 99%R 0.02% 7P 344CM\$ 336NM\$ 318FM\$ 261GM\$
 4.9PL 1.4LIV -0.7DPR -1.8CCR 0.5HCR 3.00SCS
 0.5MFV 0.4DAB -0.5KET 0.7MAS -2.4MET -0.4RPL 6.34HTI
 AJCA 08/01/2020 1732DAUS
 GPTAT 99%R 1.6 GJUI 10.9 GJPI 99%R 68M

EDGINGTON RASMUS 1030 {4} 83%
 USA 118183608
 TATTOO /E1030
 DHIA HERD # 35-25-1514 CONTROL # 1030
 6-06 286 3 19650 4.8 934 3.5 693 66DCR 2395C
 7-05 282 3 17870 4.6 829 3.8 678 84DCR 2268C
 8-04 203 3 11430 5.9 674 3.9 444 74DCR 1536C
 305 2X ME AVG 3L 15237M 813F 594P 2034C
 PPA -1303M 16F -24P / YD -953M 54F -17P
 CDCB PTA 08/01/2020 1RECS 53%R 9%ILE
 -1261M 0.23% -15F 0.07% -32P -200CM\$ -210NM\$ -233FM\$
 -1.9PL -0.7LIV 1.8DPR 2.7CCR 0.5HCR 2.95SCS -131GM\$
 0.0MFV -0.3DAB 0.0KET 0.0MAS -0.2MET -0.2RPL -1.56HTI
 AJCA 08/01/2020 PTAT 37%R -1.2 JUI -10.7 JPI 46%R -45
 SIRE: YOSEMITE LEMVIG BROOK RASMUS GJPI -44 6%ILE

DAM:
 HEARTWOOD JAMISON 2064 {5}
 USA 067552064
 TATTOO /D2064
 DHIA HERD # 35-25-1514 CONTROL # 2064
 2-01 305 3 17030 6.1 1046 3.9 660 89DCR 2284C
 3-06 305 3 19760 6.1 1199 4.0 798 94DCR 2763C
 305 2X ME AVG 3L 17736M 1050F 704P 2437C
 2-06 73% 3-08 73%
 ST SR DF RA RW RL FA FU RH RUW UC UD TP TL RTR RTS
 34 32 27 31 34 27 26 18 31 31 24 13 20 17 11 28
 PPA -986M 64F -7P / YD -1332M 29F -20P
 CDCB PTA 08/01/2020 3RECS 60%R 13%ILE
 -793M 0.19% 1F 0.07% -15P -140CM\$ -153NM\$ -183FM\$
 -2.8PL -1.2LIV -0.6DPR 0.3CCR 0.5HCR 3.03SCS -132GM\$
 0.1MFV -0.1DAB 0.0KET -0.2MAS 0.4MET 0.0RPL 0.34HTI
 AJCA 08/01/2020 PTAT 49%R -1.0 JUI -12.8 JPI 50%R -36

NEXT DAM:
 EDGINGTON JAS HOT 865 {3}
 SIRE: ISDK JAS HOT GJPI -27 9%ILE
 4TH DAM:
 EDGINGTON PERIMETER BUG {2}

LOT 2531 JX HEARTWOOD MARLO 2531 {3} USA 067572531

BORN 07/29/2017 TATTOO /D2531
 DHIA HERD # 35-25-1514 CONTROL # 2531
 FEMALE EFI 8.5% AMERICAN ID 2531/2531
 1-10 305 3 14840 5.2 770 3.9 572 91DCR 1979C
 19372 1022 749 PME
 305 2X ME AVG 1L 19388M 996F 752P 2603C

2-00 78%
 ST SR DF RA RW RL FA FU RH RUW UC UD TP TL RTR RTS
 31 8 34 21 27 17 31 29 39 34 32 28 17 23 30 19
 PPA 59M 49F 25P / YD 277M 65F 33P
 CDCB PTA 08/01/2020 1RECS 51%R 92%ILE
 -12M 0.13% 28F 0.05% 10P 249CM\$ 230NM\$ 191FM\$
 2.6PL 1.2LIV -0.3DPR -0.9CCR 0.1HCR 2.92SCS 184GM\$
 0.3MFV 0.2DAB -0.6KET 0.2MAS -1.6MET -0.4RPL 2.71HTI
 AJCA 08/01/2020 PTAT 42%R 0.3 JUI -0.5 JPI 44%R 54
 ST SR DF RA RW RL FA FU
 0.5 -0.5 0.7 H0.3 0.3 P0.2 S0.8 0.2
 RH RUW UC UD TP TL RTR RTS
 0.5 -0.1 -0.3 D0.3 W0.5 L0.2 W0.5 C0.7

SIRE:
 JX FARIA BROTHERS MARLO {2}-ET
 JE840003011610022 GT99K BBR 87 14JE652
 CDCB GPTA M 08/01/2020 712DAUS 272HRDS 27%RIP
 99%R 62M 0.16% 37F 83%ILE
 99%R 0.02% 7P 344CM\$ 336NM\$ 318FM\$ 261GM\$
 4.9PL 1.4LIV -0.7DPR -1.8CCR 0.5HCR 3.00SCS
 0.5MFV 0.4DAB -0.5KET 0.7MAS -2.4MET -0.4RPL 6.34HTI
 AJCA 08/01/2020 1732DAUS
 GPTAT 99%R 1.6 GJUI 10.9 GJPI 99%R 68M

DAM:
 HEARTWOOD RENEGADE 1707 {2}
 USA 118682291
 TATTOO /H1707
 DHIA HERD # 35-25-1514 CONTROL # 1707
 3-04 305 3 25540 6.0 1538 4.0 1029 87DCR 3563C
 4-10 305 3 24140 5.6 1360 3.9 949 91DCR 3285C
 305 2X ME AVG 3L 20047M 1107F 818P 2738C
 4-01 82% 5-03 85%
 ST SR DF RA RW RL FA FU RH RUW UC UD TP TL RTR RTS
 45 35 45 27 50 28 29 38 40 45 26 18 39 45 36 38
 PPA 758M 95F 73P / YD 166M 62F 44P
 CDCB PTA 08/01/2020 4RECS 54%R 61%ILE
 -139M 0.12% 19F 0.07% 10P 108CM\$ 83NM\$ 31FM\$
 -0.4PL 0.2LIV 0.4DPR 0.5CCR -0.3HCR 2.91SCS 81GM\$
 0.0MFV -0.1DAB -0.4KET -0.2MAS -0.6MET -0.4RPL -1.76HTI
 AJCA 08/01/2020 PTAT 28%R -1.0 JUI -9.2 JPI 44%R 27

FRESH: 06/19/2020
 SELLING OPEN
 35.9 LBS MILK ON THE SEPTEMBER TEST
 44 SCC AVERAGE

HEARTWOOD FARM BREEDER & OWNER
 COBB, WI

CAL-MART RENEGADE HILARIO-ET
 USA 117542312 GT50K BBR 100 JH1F 29JE3791
 CDCB GPTA S 08/01/2020 695DAUS 102HRDS 3%RIP
 99%R -573M 0.29% 32F 32%ILE
 99%R 0.10% 0P 134CM\$ 106NM\$ 46FM\$ 56GM\$
 0.4PL -0.4LIV -1.1DPR -2.8CCR -2.6HCR 3.02SCS
 0.0MFV 0.4DAB -0.2KET 1.0MAS -0.1MET 0.1RPL 3.34HTI
 AJCA 08/01/2020 247DAUS
 GPTAT 98%R -0.4 GJUI -4.3 GJPI 97%R 16

JX FARIA BROTHERS ACTION DEAN SMITH {1} 92%
 JE840003001860402 GT99K BBR 73
 DHIA HERD # 74-97-4513 CONTROL # 507854
 6-09 295 3 22340 4.9 1093 3.6 798 104DCR 2759C
 7-11 305 2 29240 4.5 1309 3.5 1032 102DCR 3523C
 9-00 275 2 19200 5.1 977 3.7 706 101DCR 2442C
 10-02 305 2 22970 4.7 1091 3.5 810 101DCR 2800C
 305 2X ME AVG 9L 25914M 1172F 905P 3079C
 PPA 3787M 94F 93P / YD 1446M 32F 34P
 CDCB GPTA M 11/03/2020 5RECS 94%R 95%ILE
 388M -0.08% 2F -0.03% 7P 248CM\$ 256NM\$ 274FM\$
 4.1PL 4.0LIV 1.4DPR 0.8CCR 2.6HCR 3.05SCS 246GM\$
 0.6MFV 0.8DAB 0.0KET 1.4MAS -3.3MET -0.2RPL 10.81HTI
 AJCA 11/03/2020 GPTAT 89%R 2.0 GJUI 20.7 GJPI 91%R 67M

BW RENEGADE-ET
 USA 115883929 GT50K BBR 100 JH1F 200JE60
 CDCB GPTA S 08/01/2020 9549DAUS 830HRDS 3%RIP
 99%R -545M 0.28% 31F 31%ILE
 99%R 0.09% -1P 124CM\$ 100NM\$ 47FM\$ 136GM\$
 -1.0PL -0.5LIV 1.5DPR 2.0CCR 0.8HCR 3.03SCS
 0.0MFV 0.2DAB -0.5KET 0.1MAS 0.0MET -0.2RPL 0.33HTI
 AJCA 08/01/2020 3689DAUS
 GPTAT 99%R -0.9 GJUI -8.1 GJPI 99%R 35

HEARTWOOD PJS 51 {1}
 USA 118681049
 TATTOO /H51
 CDCB PTA 08/01/2020 0RECS 16%R 13%ILE
 75M -0.09% -15F -0.02% -1P -164CM\$ -161NM\$ -152FM\$
 -3.0PL 0.9LIV 0.5DPR 0.4CCR -0.9HCR 2.91SCS -130GM\$
 0.1MFV -0.4DAB -0.3KET -0.5MAS -1.1MET -0.5RPL -2.76HTI
 AJCA 08/01/2020 PTAT 1%R -1.2 JUI -10.4 JPI 10%R -39

LOT 2535 HEARTWOOD 2535 {1} USA 067572535

BORN 08/07/2017 TATTOO /H2535
 FEMALE EFI 7.8% AMERICAN ID 2535/2535

HEARTWOOD FARM BREEDER & OWNER
 COBB, WI

2-06 74%
 ST SR DF RA RW RL FA FU RH RUW UC UD TP TL RTR RTS
 29 27 28 22 22 24 28 26 26 24 29 26 34 22 27 28

UR UNKNOWN JERSEY SIRE {0}
 UR UNKNOWN JERSEY DAM {0}

FRESH: 07/14/2019
 BRED: 03/19/2020 DUE: 12/23/2020 TO
 RIVER VALLEY CECE CHROME-ET
 JE840003012423929 7JE5004
 CDCB GPTA S 08/01/2020 3551DAUS 508HRDS 32%RIP
 99%R 746M 0.03% 43F 91%ILE
 99%R -0.01% 25P 399CM\$ 391NM\$ 377FM\$ 369GM\$
 3.2PL -1.8LIV 0.5DPR 1.2CCR 1.2HCR 2.84SCS
 -0.2MFV 0.0DAB 0.4KET -0.7MAS -0.7MET 0.2RPL -2.84HTI
 AJCA 08/01/2020 1690DAUS
 GPTAT 99%R 2.1 GJUI 17.5 GJPI 97%R 110
 51.3 LBS MILK ON THE SEPTEMBER TEST
 100 SCC AVERAGE

JX SEXING DAVID GOLDFRAPP {5}-P-ET
 JE840003008461693 GT BBR 100 JH1C 151JE23
 CDCB GPTA S 08/01/2020 400DAUS 88HRDS 6%RIP
 97%R 667M -0.14% 1F 21%ILE
 97%R -0.02% 19P 58CM\$ 63NM\$ 73FM\$ -27GM\$
 0.0PL 1.4LIV -3.6DPR -3.9CCR 0.4HCR 3.2OSCS
 0.0MFV 0.3DAB 0.1KET 0.9MAS 0.4MET 0.2RPL 3.32HTI
 AJCA 08/01/2020 131DAUS
 GPTAT 94%R 0.9 GJUI 8.9 GJPI 92%R 17

HEARTWOOD IMPULS 1678 {3} 80%
 USA 118682068
 TATTOO /H1678

SIRE:
 UR UNKNOWN JERSEY SIRE {0}

DHIA HERD # 35-25-1514 CONTROL # 1678
 3-00 305 3 18490 4.1 765 3.8 694 88DCR 2189C
 3-11 301 3 26360 4.1 1085 3.5 933 87DCR 3030C
 4-11 305 3 24710 4.7 1167 3.7 902 90DCR 3117C
 6-05 305 3 22280 4.5 1007 3.7 827 93DCR 2759C
 305 2X ME AVG 5L 17041M 782F 643P 2130C
 PPA 487M -32F 16P / YD 35M -28F 4P
 CDCB PTA 08/01/2020 4RECS 60%R 19%ILE
 -174M -0.05% -19F 0.01% -4P -97CM\$ -100NM\$ -105FM\$
 -0.7PL -0.5LIV 2.5DPR 2.6CCR -0.7HCR 2.96SCS -28GM\$
 0.1MFV -0.2DAB 0.2KET -0.4MAS 0.4MET -0.1RPL -0.28HTI
 AJCA 08/01/2020 PTAT 37%R -0.7 JUI -6.9 JPI 50%R -6
 SIRE: ISDK Q IMPULS GJPI 29 19%ILE

DAM:
 JX HEARTWOOD GOLDFRAPP 2277 {4}
 USA 067652277
 DHIA HERD # 35-25-1514 CONTROL # 2277
 1-08 305 3 18140 4.3 776 3.7 670 92DCR 2172C
 2-09 305 3 12200 4.5 555 3.9 475 95DCR 1548C
 305 2X ME AVG 2L 19092M 815F 710P 2290C

NEXT DAM:
 HEARTWOOD ROCKET 1106 {2}
 SIRE: O.F. BARBER ROCKET GJPI -44 3%ILE

1-10 80% 3-02 80%
 ST SR DF RA RW RL FA FU RH RUW UC UD TP TL RTR RTS
 25 26 35 13 25 35 23 27 36 35 35 22 34 18 43 36
 PPA -60M -77F -7P / YD 433M -47F 7P
 CDCB PTA 08/01/2020 2RECS 54%R 33%ILE
 262M -0.13% -15F -0.02% 6P -24CM\$ -20NM\$ -12FM\$
 -0.1PL 0.4LIV -0.8DPR -1.0CCR -0.2HCR 3.04SCS -32GM\$
 0.0MFV 0.0DAB 0.2KET 0.2MAS 0.4MET 0.0RPL 0.74HTI
 AJCA 08/01/2020 PTAT 46%R 0.2 JUI 3.4 JPI 45%R 8

4TH DAM:
 HEARTWOOD PJS 677 {1}

SISTER(S):
 HEARTWOOD DIMENSION 2054 {4} 85%
 3-02 305 3 19570 4.5 885 3.7 715 94DCR 2407C

LOT 2536 JX HEARTWOOD MARLO 2536 {3} USA 067572536

BORN 08/12/2017 TATTOO /D2536
 DHIA HERD # 35-25-1514 CONTROL # 2536
 FEMALE EFI 8.1% AMERICAN ID 2536/2536
 1-10 305 3 15210 5.4 819 3.9 593 93DCR 2052C
 305 2X ME AVG 1L 20157M 1068F 785P 2717C

2-00 76%
 ST SR DF RA RW RL FA FU RH RUW UC UD TP TL RTR RTS
 24 19 28 26 27 21 25 32 42 19 21 34 20 19 23 32

PPA -141M 5F 10P / YD 67M 19F 19P
 CDCB PTA 08/01/2020 1RECS 52%R 61%ILE
 -108M 0.06% 8F 0.02% 1P 90CM\$ 82NM\$ 64FM\$
 1.7PL 1.5LIV -0.3DPR -0.6CCR 0.5HCR 2.91SCS 52GM\$
 0.3MFV 0.1DAB -0.4KET 0.7MAS -1.5MET -0.3RPL 3.47HTI
 AJCA 08/01/2020 PTAT 43%R 0.0 JUI 0.5 JPI 44%R 26
 ST SR DF RA RW RL FA FU
 -1.0 -0.1 -0.4 H0.5 0.0 P0.2 S0.1 0.2
 RH RUW UC UD TP TL RTR RTS
 0.0 -1.2 -0.1 S0.1 W0.8 L0.1 W0.7 B0.6

DAUGHTER(S):
 JX HEARTWOOD DISCO 2804 {4}
 SELLING AS LOT 2804

SISTER(S):
 HEARTWOOD ZIPPER 2093 {3} 85%
 3-02 305 3 18010 4.7 851 4.0 721 94DCR 2365C
 HEARTWOOD CHROME 2679 {3}
 PROJECTED TO 11,469M, 629F, 437P ME AT 1-10
 SELLING AS LOT 2679

SIRE:
 JX FARIA BROTHERS MARLO {2}-ET
 JE840003011610022 GT99K BBR 87 14JE652
 CDCB GPTA M 08/01/2020 7122DAUS 272HRDS 27%RIP
 99%R 62M 0.16% 37F 83%ILE
 99%R 0.02% 7P 344CM\$ 336NM\$ 318FM\$ 261GM\$
 4.9PL 1.4LIV -0.7DPR -1.8CCR 0.5HCR 3.00SCS
 0.5MFV 0.4DAB -0.5KET 0.7MAS -2.4MET -0.4RPL 6.34HTI
 AJCA 08/01/2020 1732DAUS
 GPTAT 99%R 1.6 GJUI 10.9 GJPI 99%R 68M

DAM:
 HEARTWOOD RUSSELL 1747 {2}
 USA 118682684
 TATTOO /H1747
 DHIA HERD # 35-25-1514 CONTROL # 1747
 2-10 305 3 21660 4.8 1042 3.7 791 87DCR 2735C
 4-00 305 3 26120 4.6 1214 3.6 928 84DCR 3208C
 5-00 305 3 19430 3.8 744 3.8 748 89DCR 2233C
 6-01 305 3 22220 4.0 883 3.7 831 93DCR 2569C
 7-01 305 3 17410 4.2 728 4.0 691 94DCR 2128C
 305 2X ME AVG 6L 18290M 822F 679P 2207C

3-02 78%
 ST SR DF RA RW RL FA FU RH RUW UC UD TP TL RTR RTS
 32 40 35 35 35 20 10 20 20 40 25 25 33 20 30 32
 PPA 727M -3F 14P / YD -48M -29F -2P
 CDCB PTA 08/01/2020 4RECS 59%R 13%ILE
 -336M -0.02% -20F 0.01% -10P -148CM\$ -151NM\$ -156FM\$
 -0.5PL 1.2LIV 0.7DPR 1.4CCR 0.6HCR 2.84SCS -127GM\$
 0.0MFV -0.2DAB -0.3KET 0.7MAS -0.6MET -0.2RPL -0.4OHTI
 AJCA 08/01/2020 PTAT 32%R -1.2 JUI -9.5 JPI 45%R -29

FRESH: 07/05/2019
 SELLING OPEN
 56.4 LBS MILK ON THE SEPTEMBER TEST
 41 SCC AVERAGE

HEARTWOOD FARM BREEDER & OWNER
 COBB, WI

CAL-MART RENEGADE HILARIO-ET
 USA 117542312 GT50K BBR 100 JH1F 29JE3791
 CDCB GPTA S 08/01/2020 695DAUS 102HRDS 3%RIP
 99%R -573M 0.29% 32F 32%ILE
 99%R 0.10% 0P 134CM\$ 106NM\$ 46FM\$ 56GM\$
 0.4PL -0.4LIV -1.1DPR -2.8CCR -2.6HCR 3.02SCS
 0.0MFV 0.4DAB -0.2KET 1.0MAS -0.1MET 0.1RPL 3.34HTI
 AJCA 08/01/2020 247DAUS
 GPTAT 98%R -0.4 GJUI -4.3 GJPI 97%R 16

JX FARIA BROTHERS ACTION DEAN SMITH {1} 92%
 JE840003001860402 GT99K BBR 73
 DHIA HERD # 74-97-4513 CONTROL # 507854
 6-09 295 3 22340 4.9 1093 3.6 798 104DCR 2759C
 7-11 305 2 29240 4.5 1309 3.5 1032 102DCR 3523C
 9-00 275 2 19200 5.1 977 3.7 706 101DCR 2442C
 10-02 305 2 22970 4.7 1091 3.5 810 101DCR 2800C
 305 2X ME AVG 9L 25914M 1172F 905P 3079C
 PPA 3787M 94F 93P / YD 1446M 32F 34P
 CDCB GPTA M 11/03/2020 5RECS 94%R 95%ILE
 388M -0.08% 2F -0.03% 7P 248CM\$ 256NM\$ 274FM\$
 4.1PL 4.0LIV 1.4DPR 0.8CCR 2.6HCR 3.05SCS 246GM\$
 0.6MFV 0.8DAB 0.0KET 1.4MAS -3.3MET -0.2RPL 10.81HTI
 AJCA 11/03/2020 GPTAT 89%R 2.0 GJUI 20.7 GJPI 91%R 67M

WILL DO MOR RUSSELL (TWIN)
 USA 113678558 GT50K BBR 100 JH1C 14JE437
 CDCB GPTA S 08/01/2020 702DAUS 208HRDS 4%RIP
 98%R -693M 0.15% -2F 11%ILE
 98%R 0.07% -12P -86CM\$ -102NM\$ -137FM\$ -111GM\$
 -0.8PL 0.5LIV -0.6DPR 0.0CCR -0.6HCR 2.88SCS
 -0.1MFV 0.0DAB -0.3KET 2.0MAS 0.0MET 0.0RPL 2.11HTI
 AJCA 08/01/2020 220DAUS
 GPTAT 94%R -0.6 GJUI -6.0 GJPI 95%R -30

HEARTWOOD PJS 71 {1}
 USA 118183859
 TATTOO /K71
 CDCB PTA 08/01/2020 0RECS 19%R 3%ILE
 -622M -0.11% -52F -0.03% -29P -423CM\$ -408NM\$ -375FM\$
 -3.9PL 1.0LIV 2.6DPR 3.3CCR 1.7HCR 2.90SCS -292GM\$
 0.1MFV -0.4DAB -0.3KET -0.5MAS -1.1MET -0.5RPL -2.76HTI
 AJCA 08/01/2020 PTAT 4%R -1.9 JUI -14.1 JPI 12%R -83

LOT 2537 JX HEARTWOOD JUSTICE 2537 {3} USA 067572537

BORN 08/14/2017 TATTOO /D3537
 DHIA HERD # 35-25-1514 CONTROL # 2537
 FEMALE EFI 7.5% AMERICAN ID 2537/2537

1-10 305 3 13920 4.8 664 3.5 486 93DCR 1679C
 15194 762 621 PME
 305 2X ME AVG 1L 18447M 866F 644P 2226C

2-00 82%
 ST SR DF RA RW RL FA FU RH RUW UC UD TP TL RTR RTS
 34 16 42 37 32 18 24 34 47 34 32 33 12 23 31 24

PPA -326M -84F -53P / YD -396M -90F -57P
 CDCB PTA 08/01/2020 1RECS 51%R 18%ILE
 126M -0.11% -18F -0.08% -13P -136CM\$ -110NM\$ -54FM\$
 0.9PL 0.5LIV 0.7DPR 1.2CCR 0.8HCR 2.92SCS -92GM\$
 0.1MFV 0.0DAB -0.2KET 0.3MAS -0.5MET -0.2RPL 0.98HTI
 AJCA 08/01/2020 PTAT 40%R -0.3 JUI -4.6 JPI 42%R -23

ST SR DF RA RW RL FA FU
 0.2 -0.1 0.0 L1.3 -0.1 S1.3 L0.9 -1.0
 RH RUW UC UD TP TL RTR RTS
 0.1 -0.1 0.0 D1.0 W1.7 S0.1 W1.5 C0.3

DAUGHTER(S):
 JX HEARTWOOD DASHIELL 2937 {4}
 SELLING AS LOT 2937

SIRE:
 JX ROWLEYS LAYNE JUSTICE 2133 {4}-ET
 USA 118704072 GT80K BBR 100 JH1F 7JE1407
 CDCB GPTA S 08/01/2020 677DAUS 89HRDS 23%RIP
 98%R 205M -0.04% 2F 16%ILE
 98%R -0.06% -6P -9CM\$ 8NM\$ 46FM\$ -29GM\$
 2.5PL 0.3LIV -0.7DPR -0.3CCR 1.5HCR 2.85SCS
 0.2MFV 0.1DAB -0.3KET -0.2MAS -0.6MET -0.3RPL 1.34HTI
 AJCA 08/01/2020 188DAUS
 GPTAT 95%R -0.2 GJUI -0.1 GJPI 94%R 4

DAM:
 HEARTWOOD ROULETTE 1763 {2}
 USA 118682826
 TATTOO /H1763
 DHIA HERD # 35-25-1514 CONTROL # 1763

2-09 305 3 20720 4.7 965 3.5 727 87DCR 2513C
 3-09 305 3 25770 3.8 974 3.3 847 85DCR 2730C
 4-10 305 3 24560 4.4 1086 3.3 806 89DCR 2783C
 6-00 305 3 19190 4.4 841 3.5 677 93DCR 2283C
 7-01 305 3 14950 4.4 658 3.6 531 95DCR 1788C
 305 2X ME AVG 5L 20661M 905F 709P 2402C

4-04 84% 4-11 84%
 ST SR DF RA RW RL FA FU RH RUW UC UD TP TL RTR RTS
 43 33 27 28 46 26 22 22 36 28 36 16 42 26 46 30

PPA 1215M -22F -5P / YD 839M -18F -6P
 CDCB PTA 08/01/2020 4RECS 56%R 15%ILE
 98M -0.12% -21F -0.07% -12P -161CM\$ -138NM\$ -87FM\$
 -0.6PL 0.7LIV 2.0DPR 2.9CCR 0.1HCR 2.95SCS -77GM\$
 0.0MFV -0.2DAB -0.1KET 0.9MAS -0.4MET -0.2RPL 0.27HTI
 AJCA 08/01/2020 PTAT 27%R -0.8 JUI -7.8 JPI 45%R -21

FRESH: 06/29/2020
 BRED: 09/10/2020 DUE: 06/16/2021 TO
 SHAN-MAR ARCHER KNOCK-OUT-ET
 USA 067460152 14JE758
 CDCB GPTA S 08/01/2020 208DAUS 32HRDS 90%RIP
 95%R 355M 0.06% 30F 66%ILE
 95%R 0.03% 19P 285CM\$ 273NM\$ 246FM\$ 259GM\$
 2.0PL -1.0LIV 0.7DPR -0.2CCR -0.6HCR 3.08SCS
 0.1MFV 0.2DAB 0.2KET 0.6MAS 0.2MET 0.2RPL 3.40HTI
 AJCA 08/01/2020 63DAUS
 GPTAT 90%R 0.9 GJUI 8.1 GJPI 88%R 64

56.4 LBS MILK ON THE SEPTEMBER TEST
 246 SCC AVERAGE

DANIELS NATHAN & SEARLS JULIE BREEDER & OWNER
 COBB, WI

GOLDUST VALENTINO LAYNE-ET
 USA 117432987 GT50K BBR 100 JH1F 11JE1122
 CDCB GPTA S 08/01/2020 6539DAUS 268HRDS 3%RIP
 99%R -175M 0.03% -3F 19%ILE
 99%R -0.01% -8P 41CM\$ 42NM\$ 47FM\$ 8GM\$
 3.4PL 3.2LIV 0.4DPR -0.9CCR 0.8HCR 2.84SCS
 0.3MFV 0.3DAB 0.2KET 1.0MAS 0.3MET 0.1RPL 6.52HTI
 AJCA 08/01/2020 3721DAUS
 GPTAT 99%R -0.6 GJUI 0.8 GJPI 99%R 19

JX DEN-KEL JAMBOREE {3}-ET 90%
 USA 067100779 GT3K BBR 87
 DHIA HERD # 65-06-0092 CONTROL # 1779

2-02 305 2 14190 4.4 628 3.3 468 94DCR 1616C
 3-06 305 2 14510 5.0 725 3.9 566 97DCR 1946C
 305 2X ME AVG 2L 16102M 744F 578P 1982C
 PPA 2751M 148F 91P / YD 2321M 131F 86P
 CDCB GPTA M 11/03/2020 2RECS 84%R 88%ILE
 622M -0.01% 28F -0.02% 18P 198CM\$ 196NM\$ 195FM\$
 1.4PL -0.2LIV 0.3DPR 0.3CCR -0.4HCR 2.87SCS 172GM\$
 0.1MFV -0.1DAB -0.1KET 0.7MAS -0.3MET -0.1RPL 1.48HTI
 AJCA 11/03/2020 GPTAT 80%R 0.5 GJUI 1.0 GJPI 78%R 46M

BUSH RIVER AVERY ROULETTE-ET
 USA 110774321 GTHD BBR 100 JH1F 1JE370
 CDCB GPTA S 08/01/2020 2092DAUS 553HRDS 5%RIP
 99%R -506M -0.04% -32F 6%ILE
 99%R -0.03% -25P -217CM\$ -203NM\$ -171FM\$ -100GM\$
 -1.4PL 0.2LIV 2.7DPR 4.8CCR 0.5HCR 2.90SCS
 -0.1MFV 0.0DAB 0.1KET 2.3MAS 0.4MET 0.1RPL 3.34HTI
 AJCA 08/01/2020 456DAUS
 GPTAT 98%R -0.8 GJUI -4.6 GJPI 97%R -19

HEARTWOOD PJS 210 {1}
 USA 118681188
 TATTOO /H210
 CDCB PTA 08/01/2020 0RECS 17%R 9%ILE
 219M -0.15% -22F -0.07% -8P -241CM\$ -218NM\$ -167FM\$
 -3.3PL 1.1LIV 1.1DPR 1.2CCR -0.7HCR 2.98SCS -166GM\$
 0.1MFV -0.4DAB -0.3KET -0.5MAS -1.1MET -0.5RPL -2.76HTI
 AJCA 08/01/2020 PTAT 1%R -1.0 JUI -10.4 JPI 11%R -57

LOT 2538 JX HEARTWOOD STERLING 2538 {5} USA 067572538

BORN 08/15/2017 TATTOO /D2538
 DHIA HERD # 35-25-1514 CONTROL # 2538
 FEMALE EFI 8.2% AMERICAN ID 2538/2538
 2-02 305 3 10390 6.4 667 3.9 403 92DCR 1395C
 305 2X ME AVG 1L 11866M 769F 471P 1630C

2-06 78%
 ST SR DF RA RW RL FA FU RH RUW UC UD TP TL RTR RTS
 29 26 34 27 29 25 22 37 29 27 28 28 28 19 29 27
 PPA -765M 20F -22P / YD -1041M 10F -32P
 CDCB PTA 08/01/2020 1RECS 50%R 60%ILE
 245M 0.09% 32F 0.01% 12P 89CM\$ 79NM\$ 60FM\$
 -1.1PL -2.8LIV -3.2DPR -3.2CCR -1.1HCR 2.89SCS 7GM\$
 -0.1MFV -0.1DAB 0.0KET -1.2MAS 0.3MET 0.1RPL -3.38HTI
 AJCA 08/01/2020 PTAT 43%R -0.1 JUI -0.2 JPI 42%R 17
 ST SR DF RA RW RL FA FU
 -0.9 -0.7 0.2 H0.9 -0.8 P0.4 L0.8 0.2
 RH RUW UC UD TP TL RTR RTS
 -0.1 -0.2 -1.0 S0.3 W0.9 L0.2 W0.7 B0.3

SIRE:
 JX KASH-IN STERLING {5}-P-ET
 JE840003126536288 GT99K BBR 100 JH1F 7JE1508
 CDCB GPTA S 08/01/2020 184DAUS 63HRDS 38%RIP
 95%R 1363M 0.00% 66F 61%ILE
 95%R -0.01% 47P 258CM\$ 249NM\$ 229FM\$ 74GM\$
 -2.3PL -4.7LIV -7.5DPR -7.1CCR -0.7HCR 3.04SCS
 0.2MFV -0.1DAB 0.3KET -4.1MAS 0.2MET -0.1RPL -5.22HTI
 AJCA 08/01/2020 98DAUS
 GPTAT 92%R 0.8 GJUI 4.6 GJPI 89%R 37

DAM:
 HEARTWOOD ALLSTAR 1944 {4}
 USA 067531944
 TATTOO /H1944
 DHIA HERD # 35-25-1514 CONTROL # 1944
 1-10 305 3 20080 5.4 1082 3.8 754 86DCR 2608C
 3-02 305 3 18190 5.8 1052 4.2 768 90DCR 2661C
 4-06 305 3 20810 5.9 1218 4.3 896 93DCR 3105C
 5-06 305 3 17120 6.0 1035 4.2 725 95DCR 2512C
 6-05 305 3 11890 5.9 705 4.0 477 94DCR 1651C
 305 2X ME AVG 5L 18099M 1057F 749P 2594C

2-03 80% 3-06 71% 5-03 77% 5-11 81%
 ST SR DF RA RW RL FA FU RH RUW UC UD TP TL RTR RTS
 35 38 38 28 36 32 22 19 35 38 26 14 26 27 27 43
 PPA -692M 63F 18P / YD -1258M 25F -11P
 CDCB PTA 08/01/2020 5RECS 60%R 44%ILE
 -655M 0.20% 9F 0.08% -8P 47CM\$ 23NM\$ -25FM\$
 0.0PL -1.0LIV 1.0DPR 0.7CCR -1.5HCR 2.77SCS 44GM\$
 -0.3MFV -0.2DAB -0.2KET 1.7MAS 0.5MET 0.3RPL -0.84HTI
 AJCA 08/01/2020 PTAT 49%R -0.8 JUI -1.5 JPI 51%R 22

SISTER(S):
 HEARTWOOD LARRY 1659 {4} 81%
 3-10 305 3 23450 4.6 1071 3.9 925 87DCR 3001C

FRESH: 11/04/2019
 SELLING OPEN
 46.2 LBS MILK ON THE SEPTEMBER TEST
 44 SCC AVERAGE

HEARTWOOD FARM BREEDER & OWNER
 COBB, WI

JX SCHULTZ VOLCANO HARRIS {4}
 USA 118157731 GT80K BBR 100 JH1F 29JE3866
 CDCB GPTA S 08/01/2020 9743DAUS 387HRDS 26%RIP
 99%R 1683M -0.12% 53F 64%ILE
 99%R 0.01% 63P 291CM\$ 269NM\$ 224FM\$ 104GM\$
 -0.2PL -6.0LIV -6.6DPR -5.5CCR 0.0HCR 2.96SCS
 0.1MFV -0.4DAB 0.1KET -4.1MAS 0.0MET -0.1RPL -7.90HTI
 AJCA 08/01/2020 2678DAUS
 GPTAT 99%R 0.4 GJUI -3.9 GJPI 99%R 62

JARS OF CLAY VENERABLE 1771 2620-P 90%
 USA 067142620 GT3K BBR 100 JH1F
 DHIA HERD # 93-54-0855 CONTROL # 2620
 1-08 294 3 14570 5.1 746 3.5 514 101DCR 1776C
 2-08 305 3 20050 5.0 1011 3.8 769 81DCR 2661C
 305 2X ME AVG 2L 20060M 1018F 748P 2586C
 PPA 829M 85F 38P / YD 517M 72F 31P
 CDCB GPTA S 11/03/2020 2RECS 95%R 77%ILE
 5M 0.08% 17F 0.02% 5P 153CM\$ 142NM\$ 119FM\$
 1.1PL 0.0LIV -1.8DPR -1.6CCR 0.2HCR 2.82SCS 85GM\$
 0.2MFV 0.3DAB 0.4KET -0.9MAS 0.6MET -0.2RPL 2.38HTI
 AJCA 11/03/2020 GPTAT 93%R 0.8 GJUI 11.1 GJPI 91%R 18

SUNSET CANYON ANTHEMS ALLSTAR-ET
 USA 114581918 GT50K BBR 100 JH1F 1JE654
 CDCB GPTA S 08/01/2020 15670DAUS 930HRDS 4%RIP
 99%R -868M 0.42% 44F 35%ILE
 99%R 0.12% -8P 160CM\$ 127NM\$ 58FM\$ 94GM\$
 -1.1PL -1.8LIV -1.3DPR -1.5CCR -2.2HCR 2.82SCS
 -0.4MFV -0.1DAB 0.0KET 2.2MAS 0.7MET 0.5RPL -0.07HTI
 AJCA 08/01/2020 3454DAUS
 GPTAT 99%R -0.1 GJUI 4.6 GJPI 99%R 27

EDGINGTON ROCKET 1024 {3}
 USA 118183130
 TATTOO /E1024
 DHIA HERD # 35-25-1514 CONTROL # 1024
 PPA -180M -17F -5P / YD 18M -2F 3P
 CDCB PTA 08/01/2020 1RECS 56%R 14%ILE
 -273M -0.08% -29F 0.00% -11P -149CM\$ -147NM\$ -142FM\$
 -0.3PL -0.7LIV 3.6DPR 3.3CCR -0.7HCR 2.86SCS -50GM\$
 -0.3MFV -0.2DAB -0.5KET 1.1MAS 0.2MET 0.1RPL -2.49HTI
 AJCA 08/01/2020 PTAT 39%R -1.0 JUI -7.4 JPI 48%R -10
 SIRE: O.F. BARBER ROCKET GJPI -44 3%ILE

NEXT DAM:
 EDGINGTON KENDALL ERIN {2} 78%
 SIRE: D&E DANIEL KENDALL-ET GJPI -18 8%ILE
 4TH DAM:
 EDGINGTON BEGINNING ERICA {1} 74%

LOT 2542 JX HEARTWOOD AVON 2542 {3} USA 067572542

BORN 08/30/2017 TATTOO /S2542
 DHIA HERD # 35-25-1514 CONTROL # 2542
 FEMALE EFI 8.9% AMERICAN ID 2542/2542
 1-10 305 3 14680 5.5 812 3.9 574 93DCR 1987C
 305 2X ME AVG 1L 19454M 1060F 760P 2631C

1-11 79%
 ST SR DF RA RW RL FA FU RH RUW UC UD TP TL RTR RTS
 24 22 33 39 24 23 19 27 40 31 33 36 26 26 31 32
 PPA -5M -45F -3P / YD -383M -60F -7P
 CDCB PTA 08/01/2020 1RECS 53%R 26%ILE
 83M -0.14% -25F -0.03% -3P -65CM\$ -54NM\$ -31FM\$
 1.7PL 3.2LIV 1.1DPR 1.3CCR 1.0HCR 3.10SCS -41GM\$
 0.3MFV 0.3DAB -0.3KET 0.2MAS -1.2MET -0.2RPL 3.80HTI
 AJCA 08/01/2020 PTAT 46%R 0.2 JUI -5.5 JPI 44%R -7
 ST SR DF RA RW RL FA FU
 -0.5 0.3 -0.4 L0.6 -1.0 S0.1 L0.1 -0.8
 RH RUW UC UD TP TL RTR RTS
 -0.3 -0.7 -0.1 D0.8 W1.1 L0.3 W1.3 C0.4

DAUGHTER(S):
 JX HEARTWOOD DISCO 2803 {4}
 SELLING AS LOT 2803

SISTER(S):
 HEARTWOOD CHARLEMAGNE 2242 80%
 4-01 305 3 20640 4.4 899 3.4 700 93DCR 2406C
 SELLING AS LOT 2242

SIRE:
 JX FARIA BROTHERS AVON {2}-ET
 JE840003011609974 GT99K BBR 84 14JE673
 CDCB GPTA M 08/01/2020 7744DAUS 255HRDS 24%RIP
 99%R 1128M -0.31% -15F 61%ILE
 99%R -0.10% 20P 229CM\$ 252NM\$ 303FM\$ 222GM\$
 6.1PL 5.0LIV 1.3DPR 1.2CCR 2.4HCR 3.05SCS
 0.5MFV 0.9DAB -0.4KET -0.1MAS -1.9MET -0.2RPL 7.64HTI
 AJCA 08/01/2020 1551DAUS
 GPTAT 99%R 1.5 GJUI 12.2 GJPI 99%R 64M

DAM:
 HEARTWOOD RANIER 1980
 USA 067531980
 TATTOO /H1980
 DHIA HERD # 35-25-1514 CONTROL # 1980
 2-01 305 3 19690 5.0 993 3.7 721 85DCR 2493C
 3-02 305 3 15680 5.0 788 3.9 607 90DCR 2101C
 4-03 305 3 19830 4.4 877 3.9 768 94DCR 2472C
 5-05 305 3 20010 4.7 950 3.9 772 96DCR 2593C
 305 2X ME AVG 4L 19651M 944F 749P 2523C

2-06 80% 3-02 80% 3-08 73%
 ST SR DF RA RW RL FA FU RH RUW UC UD TP TL RTR RTS
 36 30 29 24 30 34 23 20 33 27 13 16 27 12 30 21
 PPA -440M -8F -12P / YD -1132M -43F -40P
 CDCB PTA 08/01/2020 5RECS 61%R 6%ILE
 -806M 0.02% -35F 0.00% -30P -314CM\$ -302NM\$ -278FM\$
 -1.2PL 0.6LIV 1.2DPR 1.8CCR -0.4HCR 3.11SCS -244GM\$
 0.0MFV -0.3DAB -0.3KET 0.5MAS -0.4MET -0.2RPL -1.13HTI
 AJCA 08/01/2020 PTAT 51%R -1.3 JUI -13.5 JPI 47%R -77
 SELLING AS LOT 1980

FRESH: 07/05/2019
 BRED: 05/11/2020 DUE: 02/14/2021 TO
 BAR MB CRAZE CASTRO
 JE840003151584695 14JE1762
 CDCB GPTA S 08/01/2020 0%RIP
 77%R 320M 0.06% 29F 91%ILE
 78%R 0.02% 16P 404CM\$ 391NM\$ 365FM\$ 324GM\$
 5.3PL 2.2LIV -0.4DPR 0.0CCR -0.3HCR 2.88SCS
 0.1MFV 0.5DAB 0.0KET 0.4MAS 0.0MET -0.1RPL 3.91HTI
 AJCA 08/01/2020 ODAUS
 GPTAT 79%R 1.7 GJUI 13.7 GJPI 74%R 103
 25.6 LBS MILK ON THE SEPTEMBER TEST
 93 SCC AVERAGE

HEARTWOOD FARM BREEDER & OWNER
 COBB, WI

ALL LYNNS LEGAL VISIONARY-ET
 USA 117222740 GT50K BBR 100 JH1C 29JE3761
 CDCB GPTA S 08/01/2020 5118DAUS 639HRDS 4%RIP
 99%R 494M -0.07% 8F 46%ILE
 99%R 0.03% 24P 201CM\$ 184NM\$ 148FM\$ 146GM\$
 2.3PL 0.1LIV -0.9DPR 1.2CCR 2.5HCR 2.89SCS
 0.1MFV 0.7DAB 0.5KET -0.5MAS 0.7MET 0.1RPL 4.24HTI
 AJCA 08/01/2020 2127DAUS
 GPTAT 99%R 0.6 GJUI 4.2 GJPI 99%R 64

JX FARIA BROTHERS ACTION DEAN SMITH {1} 92%
 JE840003001860402 GT99K BBR 73
 DHIA HERD # 74-97-4513 CONTROL # 507854
 6-09 295 3 22340 4.9 1093 3.6 798 104DCR 2759C
 7-11 305 2 29240 4.5 1309 3.5 1032 102DCR 3523C
 9-00 275 2 19200 5.1 977 3.7 706 101DCR 2442C
 10-02 305 2 22970 4.7 1091 3.5 810 101DCR 2800C
 305 2X ME AVG 9L 25914M 1172F 905P 3079C
 PPA 3787M 94F 93P / YD 1446M 32F 34P
 CDCB GPTA M 11/03/2020 5RECS 94%R 95%ILE
 388M -0.08% 2F -0.03% 7P 248CM\$ 256NM\$ 274FM\$
 4.1PL 4.0LIV 1.4DPR 0.8CCR 2.6HCR 3.05SCS 246GM\$
 0.6MFV 0.8DAB 0.0KET 1.4MAS -3.3MET -0.2RPL 10.81HTI
 AJCA 11/03/2020 GPTAT 89%R 2.0 GJUI 20.7 GJPI 91%R 67M

COMERICA RAINIER
 USA 118538556
 CDCB PTA 08/01/2020 44DAUS 1HRDS 0%RIP
 82%R -958M -0.05% -57F 3%ILE
 83%R -0.05% -46P -515CM\$ -484NM\$ -419FM\$ -414GM\$
 -3.5PL 1.6LIV 0.6DPR 0.7CCR -1.2HCR 3.14SCS
 0.1MFV -0.4DAB -0.3KET -0.5MAS -1.1MET -0.5RPL -2.76HTI
 AJCA 08/01/2020 39DAUS
 PTAT 76%R -0.9 JUI -9.6 JPI 68%R -139

HEARTWOOD SP FORCES 1742
 USA 118682639
 TATTOO /H1742
 DHIA HERD # 35-25-1514 CONTROL # 1742
 3-02 206 3 11120 5.2 574 3.6 403 71DCR 1393C
 305 2X ME AVG 1L 14284M 753F 524P 1812C
 PPA -2578M -114F -102P / YD -3175M -149F -130P
 CDCB PTA 08/01/2020 1RECS 54%R 4%ILE
 -1024M 0.05% -40F 0.00% -37P -384CM\$ -371NM\$ -346FM\$
 -2.9PL -1.1LIV 2.1DPR 3.2CCR 0.4HCR 3.11SCS -265GM\$
 -0.1MFV -0.2DAB -0.2KET 1.5MAS 0.3MET 0.1RPL 0.62HTI
 AJCA 08/01/2020 PTAT 38%R -1.1 JUI -11.5 JPI 45%R -85
 SIRE: BW SPECIAL FORCES GJPI -81 3%ILE

SISTER(S):
 HEARTWOOD HICKORY 1565 84%

NEXT DAM:
 HEARTWOOD NICHOLAS 1260
 4-07 305 3 21620 4.1 879 3.4 729 67DCR 2415C
 SIRE: WETUMPKA LEMVIG NICHOLAS-ET GJPI -58 6%ILE

4TH DAM:
 EDGINGTON RORY 850

LOT 2543 JX HEARTWOOD BLEMSON BOY 2543 {4} USA 067572543

BORN 09/03/2017 TATTOO /D2543
 DHIA HERD # 35-25-1514 CONTROL # 2543
 FEMALE EFI 7.8% AMERICAN ID 2543/2543
 1-10 305 3 15680 5.9 923 4.0 626 93DCR 2167C
 14951 876 675 PME
 305 2X ME AVG 1L 20780M 1204F 828P 2867C

1-11 75%
 ST SR DF RA RW RL FA FU RH RUW UC UD TP TL RTR RTS
 33 16 27 30 37 13 32 21 34 37 41 19 24 22 34 28
 PPA 470M 64F 39P / YD 102M 62F 32P
 CDCB PTA 08/01/2020 1RECS 50%R 49%ILE
 94M -0.02% 1F 0.01% 5P 43CM\$ 39NM\$ 31FM\$
 0.7PL 0.4LIV 1.1DPR 1.7CCR 0.9HCR 2.99SCS 58GM\$
 0.0MFV 0.0DAB -0.4KET 0.8MAS -0.2MET 0.1RPL 0.89HTI
 AJCA 08/01/2020 PTAT 39%R -0.4 JUI -6.2 JPI 40%R 15
 ST SR DF RA RW RL FA FU
 0.3 0.4 0.5 L0.2 0.2 S0.1 S0.0 -1.6
 RH RUW UC UD TP TL RTR RTS
 -0.1 0.1 0.6 D1.8 W0.5 L0.2 W0.3 B0.0

SISTER(S):
 HEARTWOOD RANIER 2002 82%
 1-11 305 3 20100 4.6 931 3.3 659 83DCR 2275C
 HEARTWOOD DENZEL 2126 82%
 3-02 305 3 16490 4.4 723 3.8 634 93DCR 2038C
 HEARTWOOD MALACHI 2229 77%
 4-00 305 3 20830 4.5 946 3.1 649 94DCR 2239C
 SELLING AS LOT 2229

SIRE:
 JX GABYS MARLO CLEMSON BOY {3}
 USA 119383373 GT99K BBR 100 JH1F 7JE1521
 CDCB GPTA S 08/01/2020 84DAUS 41HRDS 25%RIP
 92%R 574M 0.01% 30F 77%ILE
 92%R 0.02% 26P 334CM\$ 319NM\$ 286FM\$ 290GM\$
 3.5PL 0.4LIV 0.6DPR 1.4CCR 1.0HCR 2.95SCS
 0.2MFV 0.4DAB -0.3KET 0.4MAS -0.7MET 0.0RPL 3.90HTI
 AJCA 08/01/2020 38DAUS
 GPTAT 87%R 0.4 GJUI 0.0 GJPI 86%R 90

DAM:
 HEARTWOOD ELMER 1725
 USA 118682479
 TATTOO /H1725
 DHIA HERD # 35-25-1514 CONTROL # 1725
 3-01 305 3 18270 4.9 904 3.5 642 87DCR 2219C
 4-01 278 3 19310 3.0 581 3.4 647 84DCR 1828C
 5-00 305 3 22690 3.8 865 3.4 778 87DCR 2462C
 305 2X ME AVG 4L 18032M 718F 638P 2002C
 4-07 80%
 ST SR DF RA RW RL FA FU RH RUW UC UD TP TL RTR RTS
 35 36 38 28 30 16 15 21 34 36 27 15 28 21 42 30
 PPA -55M -127F -47P / YD -501M -107F -51P
 CDCB PTA 08/01/2020 4RECS 65%R 4%ILE
 -321M -0.15% -47F -0.07% -26P -374CM\$ -346NM\$ -286FM\$
 -2.2PL 0.4LIV 1.7DPR 2.1CCR 0.8HCR 3.07SCS -266GM\$
 -0.1MFV -0.3DAB -0.5KET 1.3MAS 0.3MET 0.1RPL -0.56HTI
 AJCA 08/01/2020 PTAT 41%R -1.2 JUI -5.8 JPI 48%R -82

SISTER(S):
 JX HEARTWOOD AVON 2423 {3} 83%
 2-01 305 3 19620 4.0 784 3.2 633 96DCR 2128C
 SELLING AS LOT 2423

FRESH: 07/21/2020
 BRED: 10/01/2020 DUE: 07/07/2021 TO
 BAR MB CRAZE CASTRO
 JE840003151584695 14JE1762
 CDCB GPTA S 08/01/2020 0%RIP
 77%R 320M 0.06% 29F 91%ILE
 78%R 0.02% 16P 404CM\$ 391NM\$ 365FM\$ 324GM\$
 5.3PL 2.2LIV -0.4DPR 0.0CCR -0.3HCR 2.88SCS
 0.1MFV 0.5DAB 0.0KET 0.4MAS 0.0MET -0.1RPL 3.91HTI
 AJCA 08/01/2020 ODAUS
 GPTAT 79%R 1.7 GJUI 13.7 GJPI 74%R 103
 59 LBS MILK ON THE SEPTEMBER TEST
 187 SCC AVERAGE

HEARTWOOD FARM BREEDER & OWNER
 COBB, WI

JX FARIA BROTHERS MARLO {2}-ET
 JE840003011610022 GT99K BBR 87 14JE652
 CDCB GPTA M 08/01/2020 7122DAUS 272HRDS 27%RIP
 99%R 62M 0.16% 37F 83%ILE
 99%R 0.02% 7P 344CM\$ 336NM\$ 318FM\$ 261GM\$
 4.9PL 1.4LIV -0.7DPR -1.8CCR 0.5HCR 3.00SCS
 0.5MFV 0.4DAB -0.5KET 0.7MAS -2.4MET -0.4RPL 6.34HTI
 AJCA 08/01/2020 1732DAUS
 GPTAT 99%R 1.6 GJUI 10.9 GJPI 99%R 68M

GABYS VISIONARY CLEOPATRA 87%
 USA 118533038 GT13K BBR 100 JH1C
 TATTOO G2240/G2240
 DHIA HERD # 56-39-0020 CONTROL # 2240
 2-00 305 2 15530 4.6 710 3.8 587 104DCR 1951C
 3-03 305 2 24140 4.6 1105 3.7 899 104DCR 3016C
 5-00 305 2 17970 4.2 759 3.9 705 104DCR 2196C
 6-04 301 3 21070 4.0 845 4.1 864 104DCR 2559C
 305 2X ME AVG 4L 20831M 900F 807P 2563C
 PPA 766M -31F 51P / YD 962M -1F 49P
 CDCB GPTA S 11/03/2020 4RECS 85%R 95%ILE
 548M -0.07% 11F 0.03% 27P 281CM\$ 261NM\$ 219FM\$
 3.4PL 0.8LIV 0.2DPR 2.4CCR 2.3HCR 2.85SCS 236GM\$
 0.0MFV 0.4DAB 0.1KET 0.3MAS 0.2MET 0.1RPL 2.60HTI
 AJCA 11/03/2020 GPTAT 82%R 0.6 GJUI 2.7 GJPI 79%R 81

HEARTWOOD HONOUR ELMER
 USA 118513164
 CDCB PTA 08/01/2020 30DAUS 1HRDS 0%RIP
 84%R -282M -0.07% -28F 3%ILE
 85%R -0.05% -20P -314CM\$ -289NM\$ -239FM\$ -211GM\$
 -3.6PL -0.7LIV 1.1DPR 1.7CCR 1.0HCR 3.29SCS
 -0.2MFV -0.4DAB -0.3KET 1.1MAS 0.2MET 0.1RPL -2.14HTI
 AJCA 08/01/2020 25DAUS
 PTAT 73%R -0.9 JUI -3.5 JPI 73%R -73

HEARTWOOD HICKORY 1419 80%
 USA 118183251
 TATTOO /H1419
 DHIA HERD # 35-25-1514 CONTROL # 1419
 3-01 305 3 23910 4.2 1012 3.2 764 69DCR 2637C
 4-06 305 3 20120 3.1 626 3.4 678 83DCR 1943C
 5-05 305 3 29250 3.5 1025 3.2 949 87DCR 2953C
 6-07 284 3 26970 4.4 1181 3.3 882 60DCR 3045C
 7-07 274 3 19240 4.0 771 3.4 652 90DCR 2136C
 8-07 305 3 18730 3.6 670 3.5 656 78DCR 1983C
 305 2X ME AVG 6L 21339M 836F 717P 2310C
 CDCB PTA 08/01/2020 ORECS 42%R 4%ILE
 -528M -0.15% -57F -0.06% -32P -366CM\$ -340NM\$ -284FM\$
 -0.7PL 1.2LIV 2.4DPR 2.7CCR 0.4HCR 2.98SCS -253GM\$
 -0.1MFV -0.2DAB -0.6KET 1.5MAS 0.4MET 0.1RPL 0.16HTI
 AJCA 08/01/2020 PTAT 32%R -1.0 JUI -5.1 JPI 34%R -81
 SIRE: HEARTWOOD HICKORY

NEXT DAM:
 HEARTWOOD SUREFIRE 1160
 SIRE: BW SUREFIRE GJPI -54 6%ILE

4TH DAM:
 AWARD SUN

LOT 2545 JX HEARTWOOD CRUSIER 2545 {4} USA 067572545

BORN 09/12/2017
DHIA HERD # 35-25-1514 CONTROL # 2545
FEMALE EFI 7.5% AMERICAN ID 2545/2545
1-10 305 3 15610 6.6 1028 4.1 640 93DCR 2217C
305 2X ME AVG 1L 20687M 1341F 847P 2934C

1-11 77%
ST SR DF RA RW RL FA FU RH RUW UC UD TP TL RTR RTS
29 23 28 34 28 16 41 34 38 24 33 36 24 26 17 32
PPA -246M 144F 34P / YD -189M 153F 37P
CDCB PTA 08/01/2020 1RECS 51%R 85%ILE
-370M 0.26% 36F 0.08% 3P 201CM\$ 178NM\$ 126FM\$
0.7PL 1.5LIV 1.3DPR 1.5CCR 0.6HCR 2.95SCS 180GM\$
0.1MFV 0.0DAB -0.4KET 0.4MAS -0.3MET 0.1RPL 1.16HTI
AJCA 08/01/2020 PTAT 42%R -0.4 JUI -9.5 JPI 42%R 45
ST SR DF RA RW RL FA FU
-0.1 0.2 -1.2 L1.2 -0.1 P0.2 S0.4 -1.5
RH RUW UC UD TP TL RTR RTS
-1.0 -1.3 -0.1 D0.5 W1.1 L1.0 W2.1 C0.6

SISTER(S):
HEARTWOOD ALEXANDER 1919 {4} 80%
4-03 305 3 21200 5.2 1096 3.9 834 94DCR 2887C

SIRE:
JX AHLEM BADGER CRUISER {4}-ET
USA 074067453 GT99K BBR 100 JH1F 1JE934
CDCB GPTA S 08/01/2020 763DAUS 89HRDS 13%RIP
98%R 602M 0.17% 66F 88%ILE
98%R 0.04% 31P 404CM\$ 384NM\$ 340FM\$ 329GM\$
1.8PL 1.3LIV 0.0DPR 0.3CCR 0.6HCR 3.05SCS
0.1MFV 0.2DAB -0.6KET -0.5MAS -0.6MET -0.1RPL 0.02HTI
AJCA 08/01/2020 256DAUS
GPTAT 96%R 0.2 GJUI -7.9 GJPI 94%R 87

DAM:
HEARTWOOD APPARITION 1485 {3}
USA 118187871
TATTOO /H1485
DHIA HERD # 35-25-1514 CONTROL # 1485
3-03 305 3 15230 4.9 739 3.7 560 75DCR 1937C
4-05 305 3 17600 5.9 1042 4.0 711 87DCR 2462C
5-09 305 3 24810 4.8 1189 3.9 977 84DCR 3261C
7-01 305 3 15590 4.7 731 3.9 612 89DCR 2021C
8-02 274 3 19230 4.0 777 4.0 765 91DCR 2310C
305 2X ME AVG 5L 16987M 834F 678P 2242C

3-04 73% 5-01 78%
ST SR DF RA RW RL FA FU RH RUW UC UD TP TL RTR RTS
50 35 35 25 39 18 26 25 22 38 22 18 18 32 18 26
CDCB PTA 08/01/2020 0RECS 45%R 16%ILE
-1275M 0.21% -19F 0.08% -31P -110CM\$ -124NM\$ -154FM\$
0.3PL 1.7LIV 3.0DPR 2.9CCR 0.5HCR 2.85SCS -47GM\$
0.1MFV -0.2DAB -0.2KET 1.4MAS -0.1MET 0.2RPL 2.37HTI
AJCA 08/01/2020 PTAT 36%R -1.0 JUI -9.3 JPI 40%R -19

FRESH: 07/19/2019
BRED: 02/27/2020 DUE: 12/02/2020 TO
RIVER VALLEY CECE CHROME-ET
JE840003012423929 7JE5004
CDCB GPTA S 08/01/2020 3551DAUS 508HRDS 32%RIP
99%R 746M 0.03% 43F 91%ILE
99%R -0.01% 25P 399CM\$ 391NM\$ 377FM\$ 369GM\$
3.2PL -1.8LIV 0.5DPR 1.2CCR 1.2HCR 2.84SCS
-0.2MFV 0.0DAB 0.4KET -0.7MAS -0.7MET 0.2RPL -2.84HTI
AJCA 08/01/2020 1690DAUS
GPTAT 99%R 2.1 GJUI 17.5 GJPI 97%R 110
56.4 LBS MILK ON THE SEPTEMBER TEST
54 SCC AVERAGE

HEARTWOOD FARM BREEDER & OWNER
COBB, WI

JX FARIA BROTHERS BADGER {3}
JE840003011199089 GT50K BBR 91 JH1F 1JE862
CDCB GPTA S 08/01/2020 7675DAUS 248HRDS 8%RIP
99%R 515M -0.09% 6F 16%ILE
99%R -0.04% 10P -5CM\$ 1NM\$ 16FM\$ -78GM\$
0.7PL 0.2LIV -2.8DPR -3.2CCR 2.7HCR 2.86SCS
0.1MFV 0.4DAB -0.4KET 0.9MAS -1.0MET 0.0RPL 3.54HTI
AJCA 08/01/2020 606DAUS
GPTAT 98%R -0.6 GJUI -12.2 GJPI 99%R -12

AHLEM RENEGADE CAROL 38649-ET 92%
USA 070951143 GT8K BBR 100 JH1C
TATTOO /L8649
DHIA HERD # 93-24-0224 CONTROL # 38649
1-09 305 2 15840 5.7 896 3.9 619 97DCR 2142C
2-11 305 3 20820 5.8 1207 3.9 804 96DCR 2782C
4-03 305 3 22610 5.5 1240 3.8 870 93DCR 3011C
5-05 305 3 21480 5.7 1227 3.9 831 93DCR 2876C
305 2X ME AVG 4L 20387M 1162F 800P 2768C
PPA -522M 214F 33P / YD -992M 117F 5P
CDCB GPTA S 11/03/2020 4RECS 90%R 95%ILE
-535M 0.32% 40F 0.09% OP 280CM\$ 257NM\$ 204FM\$
1.2PL 0.7LIV 1.9DPR 2.3CCR -0.5HCR 3.12SCS 279GM\$
0.0MFV 0.0DAB -0.4KET -0.3MAS -0.4MET -0.2RPL -1.29HTI
AJCA 11/03/2020 GPTAT 86%R 1.0 GJUI 11.0 GJPI 85%R 64

SUNSET CANYON APPARITION-ET
USA 111947650 GT50K BBR 100 JH1F 1JE6051
CDCB GPTA S 08/01/2020 3831DAUS 314HRDS 3%RIP
99%R -1568M 0.39% 1F 21%ILE
99%R 0.17% -24P 94CM\$ 54NM\$ -34FM\$ 112GM\$
1.5PL 3.2LIV 3.2DPR 2.8CCR 1.3HCR 2.81SCS
0.3MFV -0.2DAB 0.0KET 2.2MAS 0.2MET 0.6RPL 6.37HTI
AJCA 08/01/2020 782DAUS
GPTAT 99%R -0.6 GJUI -5.1 GJPI 99%R 25

HEARTWOOD FREE 883 {2}
USA 118187273
TATTOO /H883
DHIA HERD # 35-25-0033 CONTROL # 1366
PPA -3061M -121F -125P / YD -2730M -122F -113P
CDCB PTA 08/01/2020 2RECS 51%R 3%ILE
-1054M 0.00% -51F -0.03% -45P -427CM\$ -405NM\$ -359FM\$
-2.0PL -0.4LIV 2.7DPR 2.7CCR -0.2HCR 2.98SCS -294GM\$
-0.1MFV -0.2DAB -0.5KET 0.5MAS -0.3MET -0.3RPL -1.95HTI
AJCA 08/01/2020 PTAT 22%R -1.4 JUI -11.1 JPI 39%R -95
SIRE: MVF/KULP FREEDOM JAY-ET GJPI -76 3%ILE

NEXT DAM:
HEARTWOOD PJS DM883 {1}

LOT 2547 JX HEARTWOOD CLEMSON BOY 2547 {4} USA 067572547

BORN 09/17/2017 TATTOO /D2547
 DHIA HERD # 35-25-1514 CONTROL # 2547
 FEMALE EFI 7.9% AMERICAN ID 2547/2547

1-09 305 3 23380 4.7 1110 3.6 834 93DCR 2883C
 19677 751 757 PME
 305 2X ME AVG 1L 31523M 1469F 1122P 3879C

1-11 77%
 ST SR DF RA RW RL FA FU RH RUW UC UD TP TL RTR RTS
 25 11 36 24 18 36 24 29 35 35 31 19 33 26 30 30

PPA 5118M 139F 154P / YD 5925M 160F 174P
 CDCB PTA 08/01/2020 1RECS 49%R 92%ILE
 990M -0.16% 12F -0.03% 29P 229CM\$ 228NM\$ 227FM\$
 2.3PL 0.8LIV 0.8DPR 1.4CCR 0.5HCR 2.91SCS 215GM\$
 0.0MFV 0.1DAB -0.1KET 0.8MAS -0.2MET 0.0RPL 1.66HTI
 AJCA 08/01/2020 PTAT 39%R -0.1 JUI -4.7 JPI 39%R 79

ST SR DF RA RW RL FA FU
 -1.7 -0.6 0.8 H0.2 -0.9 50.6 L0.2 -1.0
 RH RUW UC UD TP TL RTR RTS
 0.3 0.5 0.2 D2.1 C0.1 L0.6 W0.3 B0.2

FRESH: 06/15/2020
 BRED: 09/03/2020 DUE: 06/09/2021 TO
 HILMAR VICEROY MIAMI
 USA 172552682 7JE1657
 CDCB GPTA S 08/01/2020 0%RIP
 76%R 810M -0.06% 27F 93%ILE
 77%R 0.01% 33P 425CM\$ 409NM\$ 376FM\$ 376GM\$
 4.9PL 1.4LIV 0.8DPR 2.5CCR 2.0HCR 2.92SCS
 0.1MFV 0.1DAB -0.1KET 1.6MAS 0.5MET 0.0RPL -1.29HTI
 AJCA 08/01/2020 ODAUS
 GPTAT 78%R 0.9 GJUI 9.2 GJPI 73%R 108

77 LBS MILK ON THE SEPTEMBER TEST
 283 SCC AVERAGE

DAUGHTER(S):
 JX HEARTWOOD DISCO 2801 {5}
 SELLING AS LOT 2801

SIRE:
 JX GABYS MARLO CLEMSON BOY {3}
 USA 119383373 GT99K BBR 100 JH1F 7JE1521
 CDCB GPTA S 08/01/2020 84DAUS 41HRDS 25%RIP
 92%R 574M 0.01% 30F 77%ILE
 92%R 0.02% 26P 334CM\$ 319NM\$ 286FM\$ 290GM\$
 3.5PL 0.4LIV 0.6DPR 1.4CCR 1.0HCR 2.95SCS
 0.2MFV 0.4DAB -0.3KET 0.4MAS -0.7MET 0.0RPL 3.90HTI
 AJCA 08/01/2020 38DAUS
 GPTAT 87%R 0.4 GJUI 0.0 GJPI 86%R 90

DAM:
 HEARTWOOD GAYLYN 2151 {5}
 USA 067662151
 DHIA HERD # 35-25-1514 CONTROL # 2151

1-10 305 3 15450 3.7 565 3.5 535 90DCR 1646C
 2-11 305 3 16640 3.2 538 3.6 592 94DCR 1684C
 4-02 305 3 24700 3.6 892 3.3 810 96DCR 2548C
 305 2X ME AVG 3L 20337M 707F 696P 2098C

2-04 80% 4-03 83%
 ST SR DF RA RW RL FA FU RH RUW UC UD TP TL RTR RTS
 36 37 36 21 43 25 36 37 44 41 16 17 26 22 18 25

PPA 505M -151F -21P / YD 698M -97F -8P
 CDCB PTA 08/01/2020 4RECS 55%R 17%ILE
 452M -0.26% -34F -0.07% 1P -134CM\$ -115NM\$ -73FM\$
 1.1PL 1.2LIV 1.0DPR 1.5CCR 0.1HCR 2.93SCS -94GM\$
 -0.1MFV -0.1DAB 0.0KET 1.3MAS 0.2MET 0.0RPL 0.88HTI
 AJCA 08/01/2020 PTAT 41%R -0.8 JUI -7.8 JPI 43%R -13
 SELLING AS LOT 2151

HEARTWOOD FARM BREEDER & OWNER
 COBB, WI

JX FARIA BROTHERS MARLO {2}-ET
 JE840003011610022 GT99K BBR 87 14JE652
 CDCB GPTA M 08/01/2020 7122DAUS 272HRDS 27%RIP
 99%R 62M 0.16% 37F 83%ILE
 99%R 0.02% 7P 344CM\$ 336NM\$ 318FM\$ 261GM\$
 4.9PL 1.4LIV -0.7DPR -1.8CCR 0.5HCR 3.00SCS
 0.5MFV 0.4DAB -0.5KET 0.7MAS -2.4MET -0.4RPL 6.34HTI
 AJCA 08/01/2020 1732DAUS
 GPTAT 99%R 1.6 GJUI 10.9 GJPI 99%R 68M

GABYS VISIONARY CLEOPATRA 87%
 USA 118533038 GT13K BBR 100 JH1C
 TATTOO G2240/G2240
 DHIA HERD # 56-39-0020 CONTROL # 2240
 2-00 305 2 15530 4.6 710 3.8 587 104DCR 1951C
 3-03 305 2 24140 4.6 1105 3.7 899 104DCR 3016C
 5-00 305 2 17970 4.2 759 3.9 705 104DCR 2196C
 6-04 301 3 21070 4.0 845 4.1 864 104DCR 2559C
 305 2X ME AVG 4L 20831M 900F 807P 2563C
 PPA 766M -31F 51P / YD 962M -1F 49P
 CDCB GPTA S 11/03/2020 4RECS 85%R 95%ILE
 548M -0.07% 11F 0.03% 27P 281CM\$ 261NM\$ 219FM\$
 3.4PL 0.8LIV 0.2DPR 2.4CCR 2.3HCR 2.85SCS 236GM\$
 0.0MFV 0.4DAB 0.1KET 0.3MAS 0.2MET 0.1RPL 2.60HTI
 AJCA 11/03/2020 GPTAT 82%R 0.6 GJUI 2.7 GJPI 79%R 81

HEARTWOOD ACCESS GAYLYN {5}
 USA 118683845
 CDCB PTA 08/01/2020 19DAUS 1HRDS 0%RIP
 73%R -122M -0.15% -38F 6%ILE
 75%R -0.05% -16P -230CM\$ -209NM\$ -163FM\$ -135GM\$
 -0.8PL 0.9LIV 2.0DPR 3.0CCR 0.9HCR 3.07SCS
 -0.1MFV -0.2DAB 0.0KET 1.9MAS 0.3MET 0.0RPL 1.51HTI
 AJCA 08/01/2020 16DAUS
 PTAT 62%R -0.6 JUI -5.7 JPI 61%R -34

HEARTWOOD LEXICON 1930 {4} 74%
 USA 067531930
 TATTOO /H1930
 DHIA HERD # 35-25-1514 CONTROL # 1930
 1-09 305 3 25280 4.1 1041 3.3 840 83DCR 2826C
 2-11 305 3 32260 4.1 1332 3.3 1080 90DCR 3624C
 4-06 305 3 25160 4.1 1024 3.5 870 93DCR 2843C
 5-09 305 3 27560 3.8 1047 3.4 950 96DCR 2992C
 14332 642 536 PME
 305 2X ME AVG 4L 28009M 1134F 961P 3145C
 PPA 4110M 65F 102P / YD 1986M 7F 47P
 CDCB PTA 08/01/2020 5RECS 59%R 33%ILE
 528M -0.17% -11F -0.04% 10P -28CM\$ -22NM\$ -6FM\$
 1.2PL 1.1LIV 0.0DPR -0.1CCR -1.1HCR 2.85SCS -43GM\$
 -0.1MFV 0.0DAB 0.0KET 0.6MAS 0.1MET 0.0RPL 0.08HTI
 AJCA 08/01/2020 PTAT 48%R -1.1 JUI -9.2 JPI 49%R 0
 SELLING AS LOT 1930

SIRE: DUTCH HOLLOW LEXICON-P GJPI 29 32%ILE

NEXT DAM:
 HEARTWOOD HICKORY 1351 {3}
 4-04 305 3 27390 2.9 804 3.3 907 79DCR 2545C
 SIRE: HEARTWOOD HICKORY

4TH DAM:
 HEARTWOOD VINTAGE 1098 {2} 78%

LOT 2548 JX HEARTWOOD MARLO 2548 {3} USA 067572548

BORN 09/19/2017 TATTOO /D2548
 DHIA HERD # 35-25-1514 CONTROL # 2548
 FEMALE EFI 8.4% AMERICAN ID 2548/2548
 1-09 305 3 17560 4.7 818 3.3 587 92DCR 2027C
 15468 697 558 PME
 305 2X ME AVG 1L 23303M 1070F 780P 2694C

1-11 84%
 ST SR DF RA RW RL FA FU RH RUW UC UD TP TL RTR RTS
 35 31 39 23 36 27 38 35 40 36 35 32 18 19 32 30
 PPA 2653M 55F 52P / YD 3486M 83F 72P
 CDCB PTA 08/01/2020 1RECS 52%R 86%ILE
 551M -0.05% 16F -0.06% 8P 173CM\$ 186NM\$ 216FM\$
 2.8PL 1.0LIV 1.1DPR 0.6CCR -0.1HCR 2.99SCS 175GM\$
 0.3MFV 0.0DAB -0.6KET 0.0MAS -1.2MET -0.2RPL 1.71HTI
 AJCA 08/01/2020 PTAT 45%R 0.8 JUI 3.2 JPI 44%R 39
 ST SR DF RA RW RL FA FU
 1.6 0.4 0.6 H0.6 1.1 S0.0 S1.0 0.8
 RH RUW UC UD TP TL RTR RTS
 0.3 -0.2 0.0 S1.2 W0.5 L0.5 W0.3 C0.2

DAUGHTER(S):
 JX HEARTWOOD CHROME 2948 {4}
 SELLING AS LOT 2948

SISTER(S):
 HEARTWOOD GAYLYN 2410 {3} 77%
 2-04 305 3 19610 4.8 938 3.6 706 96DCR 2441C
 SELLING AS LOT 2410

SIRE:
 JX FARIA BROTHERS MARLO {2}-ET
 JE840003011610022 GT99K BBR 87 14JE652
 CDCB GPTA M 08/01/2020 7122DAUS 272HRDS 27%RIP
 99%R 62M 0.16% 37F 83%ILE
 99%R 0.02% 7P 344CM\$ 336NM\$ 318FM\$ 261GM\$
 4.9PL 1.4LIV -0.7DPR -1.8CCR 0.5HCR 3.00SCS
 0.5MFV 0.4DAB -0.5KET 0.7MAS -2.4MET -0.4RPL 6.34HTI
 AJCA 08/01/2020 1732DAUS
 GPTAT 99%R 1.6 GJUI 10.9 GJPI 99%R 68M

DAM:
 HEARTWOOD NITRO 2166 {2}
 USA 067662166
 TATTOO /D2166
 DHIA HERD # 35-25-1514 CONTROL # 2166
 1-09 305 3 18630 3.6 678 3.3 617 89DCR 1939C
 2-09 273 3 15680 4.3 676 3.5 546 93DCR 1837C
 3-09 305 3 19850 4.1 805 3.3 660 95DCR 2200C
 4-10 305 3 20080 4.5 900 3.2 649 92DCR 2240C
 305 2X ME AVG 4L 20443M 827F 678P 2240C
 2-02 82% 2-09 85% 4-01 86%
 ST SR DF RA RW RL FA FU RH RUW UC UD TP TL RTR RTS
 47 38 32 24 41 25 31 37 36 42 23 28 22 32 21 25
 PPA 1132M -26F -19P / YD 964M -22F -8P
 CDCB PTA 08/01/2020 4RECS 58%R 38%ILE
 449M -0.15% -10F -0.08% -2P -23CM\$ ONM\$ 53FM\$
 1.3PL 1.0LIV 2.7DPR 2.7CCR -0.8HCR 2.95SCS 49GM\$
 0.0MFV -0.4DAB -0.6KET -0.6MAS -0.1MET 0.0RPL -3.65HTI
 AJCA 08/01/2020 PTAT 46%R -0.5 JUI -5.5 JPI 47%R 1
 SELLING AS LOT 2166

SISTER(S):
 HEARTWOOD DIGNITARY 2067 {2} 79%
 4-05 305 3 21450 5.2 1121 3.5 749 95DCR 2588C
 SELLING AS LOT 2067

FRESH: 08/06/2020
 BRED: 10/15/2020 DUE: 07/21/2021 TO
 YOSEMITE JLS KWYNN ROWAN-ET
 JE840003131274492 7JE1760
 CDCB GPTA S 08/01/2020 0%RIP
 77%R 165M 0.11% 32F 94%ILE
 77%R 0.10% 28P 467CM\$ 427NM\$ 342FM\$ 396GM\$
 4.9PL 2.1LIV 1.2DPR 2.1CCR 1.9HCR 2.87SCS
 0.2MFV 0.1DAB 0.1KET 0.6MAS 0.2MET -0.1RPL 3.63HTI
 AJCA 08/01/2020 ODAUS
 GPTAT 79%R 1.0 GJUI 10.3 GJPI 73%R 117
 56.4 LBS MILK ON THE SEPTEMBER TEST
 429 SCC AVERAGE

HEARTWOOD FARM BREEDER & OWNER
 COBB, WI

CAL-MART RENEGADE HILARIO-ET
 USA 117542312 GT50K BBR 100 JH1F 29JE3791
 CDCB GPTA S 08/01/2020 695DAUS 102HRDS 3%RIP
 99%R -573M 0.29% 32F 32%ILE
 99%R 0.10% 0P 134CM\$ 106NM\$ 46FM\$ 56GM\$
 0.4PL -0.4LIV -1.1DPR -2.8CCR -2.6HCR 3.02SCS
 0.0MFV 0.4DAB -0.2KET 1.0MAS -0.1MET 0.1RPL 3.34HTI
 AJCA 08/01/2020 247DAUS
 GPTAT 98%R -0.4 GJUI -4.3 GJPI 97%R 16
 JX FARIA BROTHERS ACTION DEAN SMITH {1} 92%
 JE840003001860402 GT99K BBR 73
 DHIA HERD # 74-97-4513 CONTROL # 507854
 6-09 295 3 22340 4.9 1093 3.6 798 104DCR 2759C
 7-11 305 2 29240 4.5 1309 3.5 1032 102DCR 3523C
 9-00 275 2 19200 5.1 977 3.7 706 101DCR 2442C
 10-02 305 2 22970 4.7 1091 3.5 810 101DCR 2800C
 305 2X ME AVG 9L 25914M 1172F 905P 3079C
 PPA 3787M 94F 93P / YD 1446M 32F 34P
 CDCB GPTA M 11/03/2020 5RECS 94%R 95%ILE
 388M -0.08% 2F -0.03% 7P 248CM\$ 256NM\$ 274FM\$
 4.1PL 4.0LIV 1.4DPR 0.8CCR 2.6HCR 3.05SCS 246GM\$
 0.6MFV 0.8DAB 0.0KET 1.4MAS -3.3MET -0.2RPL 10.81HTI
 AJCA 11/03/2020 GPTAT 89%R 2.0 GJUI 20.7 GJPI 91%R 67M

ALL LYNNS HENDRIX NITRO
 USA 117951556 GT50K BBR 100 JH1F 7JE1242
 CDCB GPTA S 08/01/2020 3687DAUS 540HRDS 12%RIP
 99%R 217M -0.10% -11F 17%ILE
 99%R 0.00% 7P 15CM\$ 16NM\$ 16FM\$ 79GM\$
 0.3PL 0.7LIV 3.1DPR 2.7CCR -1.4HCR 3.07SCS
 -0.1MFV -0.3DAB -0.9KET -0.7MAS 1.0MET 0.5RPL -4.05HTI
 AJCA 08/01/2020 1286DAUS
 GPTAT 99%R -0.3 GJUI -1.5 GJPI 99%R 10
 HEARTWOOD PJS 1500 {1} 86%
 USA 118314804
 TATTOO /H1500
 4-04 244 3 13990 5.9 824 3.1 438 85DCR 1511C
 305 2X ME AVG 1L 13748M 846F 448P 1546C
 CDCB PTA 08/01/2020 ORECS 29%R 13%ILE
 164M -0.10% -14F -0.10% -15P -193CM\$ -163NM\$ -97FM\$
 -1.2PL 1.0LIV 1.6DPR 1.7CCR -0.6HCR 2.89SCS -117GM\$
 0.1MFV -0.4DAB -0.3KET -0.5MAS -1.1MET -0.5RPL -2.76HTI
 AJCA 08/01/2020 PTAT 17%R -1.5 JUI -12.6 JPI 19%R -41

SISTER(S):
 HEARTWOOD GALVANIZE 2031 {2} 80%
 2-00 305 3 23230 4.5 1051 3.1 725 88DCR 2501C

NEXT DAM:
 HEARTWOOD PJS 279 {1}

LOT 2549 JX HEARTWOOD CLEMSON BOY 2549 {4} (TWIN) USA 067572549

BORN 09/23/2017 TATTOO /D2549
 DHIA HERD # 35-25-1514 CONTROL # 2549
 FEMALE EFI 8.6% AMERICAN ID 2549/2549

1-11 305 3 11050 5.7 635 3.9 427 93DCR 1478C
 305 2X ME AVG 1L 13986M 791F 541P 1872C

2-05 71%
 ST SR DF RA RW RL FA FU RH RUW UC UD TP TL RTR RTS
 34 36 35 28 26 24 28 34 12 16 24 26 28 29 18 15

PPA -1168M -37F -27P / YD -2085M -82F -59P
 CDCB PTA 08/01/2020 1RECS 49%R 41%ILE
 -76M 0.04% 4F 0.02% 1P 18CM\$ 10NM\$ -5FM\$
 0.7PL -0.6LIV 0.0DPR 0.1CCR -0.1HCR 2.88SCS 2GM\$
 0.1MFV 0.1DAB -0.3KET 1.3MAS -0.2MET 0.1RPL 3.34HTI
 AJCA 08/01/2020 PTAT 41%R -0.7 JUI -6.4 JPI 41%R 9
 ST SR DF RA RW RL FA FU
 -0.4 0.2 0.1 L0.0 0.1 S0.2 S0.0 -0.5
 RH RUW UC UD TP TL RTR RTS
 -0.8 -1.0 -0.4 D0.5 W0.9 L0.7 W1.0 C0.5

FRESH: 09/05/2020
 SELLING OPEN
 41 LBS MILK ON THE SEPTEMBER TEST
 41 SCC AVERAGE

SIRE:
 JX GABYS MARLO CLEMSON BOY {3}
 USA 119383373 GT99K BBR 100 JH1F 7J1E1521
 CDCB GPTA S 08/01/2020 84DAUS 41HRDS 25%RIP
 92%R 574M 0.01% 30F 77%ILE
 92%R 0.02% 26P 334CM\$ 319NM\$ 286FM\$ 290GM\$
 3.5PL 0.4LIV 0.6DPR 1.4CCR 1.0HCR 2.95SCS
 0.2MFV 0.4DAB -0.3KET 0.4MAS -0.7MET 0.0RPL 3.90HTI
 AJCA 08/01/2020 38DAUS
 GPTAT 87%R 0.4 GJUI 0.0 GJPI 86%R 90

DAM:
 HEARTWOOD EPIC 1909 {4}
 USA 118684211
 TATTOO /H1909
 DHIA HERD # 35-25-1514 CONTROL # 1909
 1-10 291 3 17830 5.4 968 3.6 649 85DCR 2244C
 2-09 305 3 22260 5.2 1162 3.7 818 84DCR 2829C
 3-10 305 3 17370 5.6 967 3.9 670 88DCR 2319C
 5-01 305 3 15080 5.2 782 3.8 579 94DCR 2004C
 6-03 304 3 12560 5.3 660 3.8 474 94DCR 1640C
 305 2X ME AVG 5L 17941M 966F 676P 2339C
 2-00 62% 3-04 75%
 ST SR DF RA RW RL FA FU RH RUW UC UD TP TL RTR RTS
 34 26 28 27 36 28 14 32 34 36 33 27 35 23 37 30
 PPA -667M 13F -27P / YD -1005M 4F -27P
 CDCB PTA 08/01/2020 5RECS 60%R 12%ILE
 -574M 0.11% -4F 0.03% -15P -162CM\$ -168NM\$ -180FM\$
 -2.1PL -1.7LIV -0.7DPR -1.1CCR -1.3HCR 2.88SCS -163GM\$
 0.0MFV -0.2DAB -0.3KET 2.2MAS 0.4MET 0.1RPL 2.75HTI
 AJCA 08/01/2020 PTAT 49%R -1.7 JUI -5.7 JPI 51%R -35

HEARTWOOD FARM BREEDER & OWNER
 COBB, WI

JX FARIA BROTHERS MARLO {2}-ET
 JE840003011610022 GT99K BBR 87 14JE652
 CDCB GPTA M 08/01/2020 712DAUS 272HRDS 27%RIP
 99%R 62M 0.16% 37F 83%ILE
 99%R 0.02% 7P 344CM\$ 336NM\$ 318FM\$ 261GM\$
 4.9PL 1.4LIV -0.7DPR -1.8CCR 0.5HCR 3.00SCS
 0.5MFV 0.4DAB -0.5KET 0.7MAS -2.4MET -0.4RPL 6.34HTI
 AJCA 08/01/2020 1732DAUS
 GPTAT 99%R 1.6 GJUI 10.9 GJPI 99%R 68M
 GABYS VISIONARY CLEOPATRA 87%
 USA 118533038 GT13K BBR 100 JH1C
 TATTOO G2240/G2240
 DHIA HERD # 56-39-0020 CONTROL # 2240
 2-00 305 2 15530 4.6 710 3.8 587 104DCR 1951C
 3-03 305 2 24140 4.6 1105 3.7 899 104DCR 3016C
 5-00 305 2 17970 4.2 759 3.9 705 104DCR 2196C
 6-04 301 3 21070 4.0 845 4.1 864 104DCR 2559C
 305 2X ME AVG 4L 20831M 900F 807P 2563C
 PPA 766M -31F 51P / YD 962M -1F 49P
 CDCB GPTA S 11/03/2020 4RECS 85%R 95%ILE
 548M -0.07% 11F 0.03% 27P 281CM\$ 261NM\$ 219FM\$
 3.4PL 0.8LIV 0.2DPR 2.4CCR 2.3HCR 2.85SCS 236GM\$
 0.0MFV 0.4DAB 0.1KET 0.3MAS 0.2MET 0.1RPL 2.60HTI
 AJCA 11/03/2020 GPTAT 82%R 0.6 GJUI 2.7 GJPI 79%R 81

AHLEM JACE EPIC-ET
 USA 113978283 GT50K BBR 100 JH1F 14JE460
 CDCB GPTA S 08/01/2020 3352DAUS 492HRDS 3%RIP
 99%R -110M 0.06% 8F 14%ILE
 99%R 0.03% 2P -18CM\$ -28NM\$ -50FM\$ -44GM\$
 -1.8PL -2.0LIV -1.4DPR -1.3CCR -0.7HCR 2.91SCS
 0.0MFV -0.2DAB -0.3KET 3.2MAS 0.7MET 0.2RPL 4.66HTI
 AJCA 08/01/2020 899DAUS
 GPTAT 98%R -0.1 GJUI -2.5 GJPI 97%R -1
 HEARTWOOD LOVABULL 1153 {3} 71%
 USA 118187479
 TATTOO /H1153
 DHIA HERD # 35-25-1514 CONTROL # 1153
 5-09 305 3 18730 4.8 900 3.7 689 69DCR 2383C
 305 2X ME AVG 1L 17335M 854F 642P 2220C
 CDCB PTA 08/01/2020 0RECS 41%R 6%ILE
 -929M 0.12% -21F 0.04% -25P -286CM\$ -294NM\$ -308FM\$
 -3.2PL -1.9LIV 0.5DPR -0.1CCR -1.2HCR 2.86SCS -243GM\$
 -0.1MFV -0.2DAB -0.3KET 1.1MAS 0.1MET 0.0RPL -0.33HTI
 AJCA 08/01/2020 PTAT 34%R -1.7 JUI -10.9 JPI 36%R -66
 SIRE: DEN-KEL JACE LOVABULL-P GJPI -37 11%ILE

NEXT DAM:
 HEARTWOOD DECLO 608 {2}
 SIRE: BARBS MBSB DECLO GJPI -91 3%ILE
 4TH DAM:
 HEARTWOOD PJS DM608 {1}

LOT 2552 JX HEARTWOOD VINO 2552 {1} USA 067572552

BORN 10/01/2017 AMERICAN ID 2552/2552
 FEMALE

1-10 79%
 ST SR DF RA RW RL FA FU RH RUW UC UD TP TL RTR RTS
 38 24 37 18 36 17 35 18 32 41 33 19 34 21 32 21

FRESH: 07/25/2019
 SELLING OPEN

SIRE:
 SUNSET CANYON VINO-ET
 USA 119256723 GT99K BBR 100 JH1F 7J1E1514
 CDCB GPTA S 08/01/2020 49DAUS 28HRDS 10%RIP
 90%R 22M 0.03% 8F 51%ILE
 91%R -0.04% -7P 186CM\$ 194NM\$ 213FM\$ 171GM\$
 4.9PL 1.2LIV 0.6DPR 1.2CCR 1.8HCR 2.76SCS
 0.0MFV 0.1DAB 0.2KET 0.9MAS 0.0MET 0.0RPL 2.27HTI
 AJCA 08/01/2020 24DAUS
 GPTAT 86%R 0.5 GJUI 8.1 GJPI 84%R 49

DAM:
 UR JX UNIDENTIFIED UNKNOWN BREED DAM {0}

HEARTWOOD FARM BREEDER & OWNER
 COBB, WI

BW CITATION A-ET
 USA 118367576 GT80K BBR 100 JH1C 505JE125
 CDCB GPTA S 08/01/2020 1025DAUS 192HRDS 8%RIP
 99%R -69M 0.02% 1F 49%ILE
 99%R -0.02% -6P 187CM\$ 193NM\$ 207FM\$ 167GM\$
 4.9PL 4.0LIV 0.6DPR 1.4CCR 2.6HCR 2.98SCS
 0.2MFV 0.2DAB -0.1KET 1.1MAS -0.2MET -0.1RPL 4.57HTI
 AJCA 08/01/2020 843DAUS
 GPTAT 99%R 0.8 GJUI 11.3 GJPI 96%R 46
 SUNSET CANYON CRITIC M DAFFY-P 92%
 USA 118122520 GT8K BBR 100 JH1F
 TATTOO /C176
 DHIA HERD # 92-23-0452 CONTROL # 2176
 1-07 305 2 17710 5.1 905 3.4 603 97DCR 2083C
 2-09 305 2 18430 4.9 894 3.4 627 98DCR 2166C
 4-02 305 2 21460 5.4 1154 3.4 740 97DCR 2557C
 305 2X ME AVG 3L 21921M 1111F 752P 2597C
 PPA 761M 59F 5P / YD 401M 56F 4P
 CDCB GPTA S 11/03/2020 3RECS 87%R 93%ILE
 154M 0.09% 26F -0.01% 3P 234CM\$ 233NM\$ 233FM\$
 2.9PL 0.0LIV 0.3DPR 0.7CCR 0.8HCR 2.83SCS 212GM\$
 -0.1MFV 0.1DAB 0.6KET 0.9MAS 0.6MET 0.1RPL 2.04HTI
 AJCA 11/03/2020 GPTAT 83%R 0.1 GJUI 3.7 GJPI 81%R 64

UR JX UNIDENTIFIED UNKNOWN BREED SIRE {0}
 UR JX UNIDENTIFIED UNKNOWN BREED DAM {0}

LOT 2553 JX HEARTWOOD MARLO 2553 {3} (TWIN) USA 067572553

BORN 10/01/2017 TATTOO /D2553
 DHIA HERD # 35-25-1514 CONTROL # 2553
 FEMALE EFI 7.9% AMERICAN ID 2553/2553

1-09 305 3 12810 5.4 686 3.6 458 92DCR 1583C
 12037 635 453 PME
 305 2X ME AVG 1L 17272M 907F 615P 2126C

1-10 72%
 ST SR DF RA RW RL FA FU RH RUW UC UD TP TL RTR RTS
 29 13 23 24 29 14 37 32 37 23 14 38 20 14 19 42

PPA -1537M -53F -69P / YD -1733M -57F -80P
 CDCB PTA 08/01/2020 1RECS 52%R 48%ILE
 -334M 0.07% -1F -0.01% -15P 27CM\$ 35NM\$ 53FM\$
 2.2PL 0.9LIV 0.9DPR 0.5CCR 0.4HCR 3.01SCS 42GM\$
 0.2MFV 0.1DAB -0.4KET 0.9MAS -1.1MET -0.1RPL 3.08HTI
 AJCA 08/01/2020 PTAT 46%R -0.1 JUI 6.1 JPI 44%R 6

ST SR DF RA RW RL FA FU
 -0.1 -0.6 -0.3 H0.5 0.1 P0.5 S0.7 0.9
 RH RUW UC UD TP TL RTR RTS
 0.6 -1.1 -0.8 S1.8 W0.9 L0.0 W1.5 B0.8

FRESH: 06/24/2020
 BRED: 09/25/2020 DUE: 07/01/2021 TO
 BAR MB CRAZE CASTRO
 JE840003151584695 14JE1762
 CDCB GPTA S 08/01/2020 0%RIP
 77%R 320M 0.06% 29F 91%ILE
 78%R 0.02% 16P 404CM\$ 391NM\$ 365FM\$ 324GM\$
 5.3PL 2.2LIV -0.4DPR 0.0CCR -0.3HCR 2.88SCS
 0.1MFV 0.5DAB 0.0KET 0.4MAS 0.0MET -0.1RPL 3.91HTI
 AJCA 08/01/2020 ODAUS
 GPTAT 79%R 1.7 GJUI 13.7 GJPI 74%R 103

38.5 LBS MILK ON THE SEPTEMBER TEST
 152 SCC AVERAGE

SISTER(S):
 JX HEARTWOOD MARLO 2554 {3}
 SELLING AS LOT 554

SIRE:
 JX FARIA BROTHERS MARLO {2}-ET
 JE840003011610022 GT99K BBR 87 14JE652
 CDCB GPTA M 08/01/2020 7122DAUS 272HRDS 27%RIP
 99%R 62M 0.16% 37F 83%ILE
 99%R 0.02% 7P 344CM\$ 336NM\$ 318FM\$ 261GM\$
 4.9PL 1.4LIV -0.7DPR -1.8CCR 0.5HCR 3.00SCS
 0.5MFV 0.4DAB -0.5KET 0.7MAS -2.4MET -0.4RPL 6.34HTI
 AJCA 08/01/2020 1732DAUS
 GPTAT 99%R 1.6 GJUI 10.9 GJPI 99%R 68M

DAM:
 HEARTWOOD ELMER 2155 {4}
 USA 067662155
 DHIA HERD # 35-25-1514 CONTROL # 2155

2-00 305 3 17970 4.8 857 3.7 667 90DCR 2296C
 2-11 305 3 18150 4.7 851 3.7 673 94DCR 2295C
 4-01 305 3 16690 4.5 756 3.7 625 97DCR 2077C
 13351 685 472 PME
 305 2X ME AVG 3L 18693M 870F 700P 2363C

2-04 81% 3-07 81%
 ST SR DF RA RW RL FA FU RH RUW UC UD TP TL RTR RTS
 34 27 33 22 36 14 27 32 29 29 30 24 28 27 24 33

PPA -1142M -53F -44P / YD -1277M -50F -47P
 CDCB PTA 08/01/2020 4RECS 58%R 11%ILE
 -599M 0.02% -25F -0.01% -24P -197CM\$ -186NM\$ -163FM\$
 -0.4PL -0.5LIV 2.1DPR 2.2CCR 0.0HCR 3.07SCS -115GM\$
 -0.1MFV -0.3DAB -0.2KET 1.1MAS 0.2MET 0.2RPL -0.50HTI
 AJCA 08/01/2020 PTAT 47%R -0.9 JUI -2.9 JPI 45%R -45
 SELLING AS LOT 2155

HEARTWOOD FARM BREEDER & OWNER
 COBB, WI

CAL-MART RENEGADE HILARIO-ET
 USA 117542312 GT50K BBR 100 JH1F 29JE3791
 CDCB GPTA S 08/01/2020 695DAUS 102HRDS 3%RIP
 99%R -573M 0.29% 32F 32%ILE
 99%R 0.10% 0P 134CM\$ 106NM\$ 46FM\$ 56GM\$
 0.4PL -0.4LIV -1.1DPR -2.8CCR -2.6HCR 3.02SCS
 0.0MFV 0.4DAB -0.2KET 1.0MAS -0.1MET 0.1RPL 3.34HTI
 AJCA 08/01/2020 247DAUS
 GPTAT 98%R -0.4 GJUI -4.3 GJPI 97%R 16

JX FARIA BROTHERS ACTION DEAN SMITH {1} 92%
 JE840003001860402 GT99K BBR 73
 DHIA HERD # 74-97-4513 CONTROL # 507854
 6-09 295 3 22340 4.9 1093 3.6 798 104DCR 2759C
 7-11 305 2 29240 4.5 1309 3.5 1032 102DCR 3523C
 9-00 275 2 19200 5.1 977 3.7 706 101DCR 2442C
 10-02 305 2 22970 4.7 1091 3.5 810 101DCR 2800C
 305 2X ME AVG 9L 25914M 1172F 905P 3079C
 PPA 3787M 94F 93P / YD 1446M 32F 34P
 CDCB GPTA M 11/03/2020 5RECS 94%R 95%ILE
 388M -0.08% 2F -0.03% 7P 248CM\$ 256NM\$ 274FM\$
 4.1PL 4.0LIV 1.4DPR 0.8CCR 2.6HCR 3.05SCS 246GM\$
 0.6MFV 0.8DAB 0.0KET 1.4MAS -3.3MET -0.2RPL 10.81HTI
 AJCA 11/03/2020 GPTAT 89%R 2.0 GJUI 20.7 GJPI 91%R 67M

HEARTWOOD HONOUR ELMER
 USA 118513164
 CDCB PTA 08/01/2020 30DAUS 1HRDS 0%RIP
 84%R -282M -0.07% -28F 3%ILE
 85%R -0.05% -20P -314CM\$ -289NM\$ -239FM\$ -211GM\$
 -3.6PL -0.7LIV 1.1DPR 1.7CCR 1.0HCR 3.29SCS
 -0.2MFV -0.4DAB -0.3KET 1.1MAS 0.2MET 0.1RPL -2.14HTI
 AJCA 08/01/2020 25DAUS
 PTAT 73%R -0.9 JUI -3.5 JPI 73%R -73

HEARTWOOD PERCIVALE 1925 {3} 81%
 USA 118683863
 TATTOO /H1925

DHIA HERD # 35-25-1514 CONTROL # 1925

1-10 301 3 18250 5.0 907 3.7 681 83DCR 2356C
 2-09 271 3 17510 5.1 901 3.9 684 84DCR 2367C
 3-09 230 3 10910 5.1 555 4.0 436 79DCR 1494C
 305 2X ME AVG 3L 18154M 918F 705P 2432C
 PPA -1656M -56F -46P / YD -1822M -52F -55P
 CDCB PTA 08/01/2020 3RECS 58%R 14%ILE
 -731M 0.09% -17F 0.02% -23P -151CM\$ -148NM\$ -144FM\$
 -0.6PL -0.5LIV 2.5DPR 2.0CCR -1.3HCR 3.02SCS -77GM\$
 -0.1MFV -0.3DAB -0.1KET 1.1MAS 0.3MET 0.3RPL -0.28HTI
 AJCA 08/01/2020 PTAT 46%R -0.7 JUI -1.8 JPI 48%R -47
 SIRE: GABYS LOUIE PERCIVALE-ET GJPI 12 28%ILE

NEXT DAM:
 HEARTWOOD KIP 961 {2}
 SIRE: EDGINGTON AMERICAN KIP {6}

4TH DAM:
 HEARTWOOD TIM 813 {1}

LOT 2554 4W DIGNITARY 2254 USA 067572254

BORN 01/31/2015 P2
 FEMALE EFI 7.8% AMERICAN ID 2254/2254

4-06 84%
 ST SR DF RA RW RL FA FU RH RUW UC UD TP TL RTR RTS
 34 16 36 21 26 17 34 35 41 32 33 34 32 34 31 22

PA -586M -12F -8P
 -88CM\$ -105NM\$ -140FM\$
 -0.8PL 0.8DPR 0.8CCR 1.4HCR 2.94SCS
 PA TYPE -0.6 JPI 37%R -20
 ST SR DF RA RW RL FA FU
 1.0 0.1 -0.6 L0.5 0.5 P0.1 S0.4 -0.2
 RH RUW UC UD TP TL RTR RTS
 -0.5 -0.7 -0.6 D0.3 C0.8 S0.7

FRESH: 07/10/2019
 SELLING OPEN
 51.3 LBS MILK ON THE SEPTEMBER TEST
 35 SCC AVERAGE

SIRE:
 SUNSET CANYON DIGNITARY-ET
 USA 117168941 GT50K BBR 100 JH1F 7JE1150
 CDCB GPTA S 08/01/2020 3677DAUS 465HRDS 3%RIP
 99%R -25M 0.16% 32F 31%ILE
 99%R 0.06% 11P 117CM\$ 96NM\$ 51FM\$ 107GM\$
 -1.1PL -3.2LIV 0.4DPR 0.1CCR 2.2HCR 2.89SCS
 0.1MFV 0.3DAB 0.2KET 1.3MAS 1.0MET 0.5RPL 5.54HTI
 AJCA 08/01/2020 1088DAUS
 GPTAT 99%R -0.8 GJUI -9.3 GJPI 99%R 34

DAM:
 4W POLO PRISCILLA
 USA 118139887
 TATTOO 4W/1692
 DHIA HERD # 61-14-0008 CONTROL # 1692
 2-00 285 2 14210 4.0 569 3.5 503 104DCR 1608C
 2-11 305 2 18730 4.5 840 3.6 682 104DCR 2290C
 3-11 305 2 21050 4.7 997 3.9 824 104DCR 2741C
 5-02 305 2 16890 4.5 762 3.7 622 104DCR 2082C
 305 2X ME AVG 4L 19492M 854F 722P 2369C
 2-04 79% 3-06 84%
 ST SR DF RA RW RL FA FU RH RUW UC UD TP TL RTR RTS
 40 30 30 30 45 20 30 40 39 29 25 38 35 15 39 36
 PPA -2203M -119F -39P / YD -2265M -112F -50P
 CDCB PTA 08/01/2020 4RECS 61%R 6%ILE
 -1146M 0.00% -55F 0.07% -27P -293CM\$ -305NM\$ -331FM\$
 -0.4PL -0.5LIV 1.2DPR 1.5CCR 0.5HCR 2.99SCS -241GM\$
 -0.2MFV -0.2DAB -0.1KET 1.2MAS 0.4MET 0.1RPL -0.74HTI
 AJCA 08/01/2020 PTAT 51%R -0.3 JUI 3.8 JPI 48%R -74

FOUR W FARM OWNER
 RUSSELLVILLE, KY
 WRIGHT, JAMES N JR BREEDER
 RUSSELLVILLE, KY

BW RENEGADE-ET
 USA 115883929 GT50K BBR 100 JH1F 200JE60
 CDCB GPTA S 08/01/2020 9549DAUS 830HRDS 3%RIP
 99%R -545M 0.28% 31F 31%ILE
 99%R 0.09% -1P 124CM\$ 100NM\$ 47FM\$ 136GM\$
 -1.0PL -0.5LIV 1.5DPR 2.0CCR 0.8HCR 3.03SCS
 0.0MFV 0.2DAB -0.5KET 0.1MAS 0.0MET -0.2RPL 0.33HTI
 AJCA 08/01/2020 3689DAUS
 GPTAT 99%R -0.9 GJUI -8.1 GJPI 99%R 35
 PEARL MOUNT IMPULS DAFFY 90%
 USA 114356624 GTHD BBR 100 JH1F
 TATTOO /T49
 DHIA HERD # 92-23-0633 CONTROL # 9000
 4-03 305 2 18560 5.0 932 3.8 707 102DCR 2446C
 6-07 305 2 16190 5.1 825 3.9 637 102DCR 2205C
 8-10 305 2 14990 5.6 839 4.0 606 102DCR 2098C
 10-01 305 2 12690 4.9 628 4.5 566 100DCR 1796C
 305 2X ME AVG 6L 16118M 820F 647P 2197C
 PPA -410M 57F 44P / YD -451M 45F 29P
 CDCB GPTA S 11/03/2020 4RECS 96%R 69%ILE
 -215M 0.13% 18F 0.09% 12P 141CM\$ 109NM\$ 41FM\$
 0.4PL -1.2LIV -0.3DPR -0.3CCR 2.7HCR 2.91SCS 96GM\$
 0.0MFV 0.2DAB 0.3KET 2.0MAS 1.0MET 0.5RPL 5.43HTI
 AJCA 11/03/2020 GPTAT 95%R -0.4 GJUI -5.7 GJPI 94%R 39

AVON ROAD TBONE POLO-ET
 USA 067070569 GT50K BBR 100 JH1F 200JE159
 CDCB GPTA S 08/01/2020 68DAUS 33HRDS 3%RIP
 93%R -386M 0.03% -13F 9%ILE
 93%R 0.05% -3P -123CM\$ -139NM\$ -172FM\$ -137GM\$
 -1.8PL -0.6LIV -0.7DPR -1.0CCR 0.1HCR 2.90SCS
 -0.2MFV -0.2DAB 0.2KET 1.3MAS 0.7MET 0.1RPL -0.09HTI
 AJCA 08/01/2020 57DAUS
 GPTAT 90%R -0.7 GJUI -8.1 GJPI 87%R -35
 4W RICOCHET PRIMA 86%
 USA 056388490
 TATTOO 4W/1048
 DHIA HERD # 61-14-0008 CONTROL # 1048
 2-01 268 2 12030 4.9 584 3.9 471 92DCR 1589C
 3-00 237 2 12480 4.2 529 3.7 461 102DCR 1486C
 4-11 196 2 10800 4.6 498 3.7 403 98DCR 1356C
 305 2X ME AVG 3L 15487M 708F 592P 1956C
 PPA -3598M -140F -94P / YD -3693M -170F -108P
 CDCB PTA 08/01/2020 3RECS 59%R 2%ILE
 -1689M 0.02% -77F 0.06% -51P -462CM\$ -460NM\$ -459FM\$
 -0.7PL -0.5LIV 3.2DPR 3.7CCR 0.9HCR 3.02SCS -330GM\$
 -0.2MFV -0.2DAB -0.4KET 1.0MAS 0.0MET 0.0RPL -1.67HTI
 AJCA 08/01/2020 PTAT 48%R -0.4 JUI 3.4 JPI 45%R -114
 SIRE: 4W ROCKET RICOCHET GJPI -81 3%ILE

SISTER(S):
 4W CELEBRITY PROMISE 85%
 5-11 305 2 24110 4.3 1041 3.4 821 104DCR 2801C

NEXT DAM:
 4W EXTREME PRIMROSE 86%
 3-02 300 3 16500 4.3 714 3.4 555 95DCR 1909C
 SIRE: EXTREME EXCLUSIVE JPI -152 0%ILE

4TH DAM:
 4-W SAMBO PAULA 81%
 3-11 274 2 12190 4.6 560 3.8 458 90DCR 1532C

LOT 2555 HEARTWOOD VINO 2555 {2} USA 067572555

BORN 10/02/2017 TATTOO /D2555
 DHIA HERD # 35-25-1514 CONTROL # 2555
 FEMALE EFI 7.7% AMERICAN ID 2555/2555
 1-09 305 3 12540 5.1 634 3.5 445 93DCR 1538C
 16648 832 555 PME
 305 2X ME AVG 1L 16908M 840F 599P 2070C

2-05 76%
 ST SR DF RA RW RL FA FU RH RUW UC UD TP TL RTR RTS
 29 27 26 24 26 28 26 37 24 28 28 26 28 26 24 28
 PPA -1623M -104F -91P / YD -1841M -125F -98P
 CDCB PTA 08/01/2020 1RECS 44%R 13%ILE
 -384M -0.06% -31F -0.07% -28P -186CM\$ -162NM\$ -109FM\$
 2.0PL 1.1LIV 1.6DPR 2.2CCR 2.3HCR 2.85SCS -121GM\$
 0.0MFV -0.1DAB 0.0KET 0.2MAS -0.5MET -0.3RPL -0.47HTI
 AJCA 08/01/2020 PTAT 34%R -1.0 JUI -4.4 JPI 34%R -35
 ST SR DF RA RW RL FA FU
 -1.1 -0.4 -1.5 H0.9 -0.4 P0.1 L0.1 0.0
 RH RUW UC UD TP TL RTR RTS
 -1.4 -1.2 -0.7 S0.3 W0.5 S0.2 W0.8 B0.0

DAUGHTER(S):
 HEARTWOOD DASHIELL 2935 {3}
 SELLING AS LOT 2935

SISTER(S):
 HEARTWOOD DENZEL 2070 {2} 76%
 2-09 305 3 20360 5.1 1035 3.6 742 90DCR 2566C
 SELLING AS LOT 2070

SIRE:
 SUNSET CANYON VINO-ET
 USA 119256723 GT99K BBR 100 JH1F 7JE1514
 CDCB GPTA S 08/01/2020 49DAUS 28HRDS 10%RIP
 90%R 22M 0.03% 8F 51%ILE
 91%R -0.04% -7P 186CM\$ 194NM\$ 213FM\$ 171GM\$
 4.9PL 1.2LIV 0.6DPR 1.2CCR 1.8HCR 2.76SCS
 0.0MFV 0.1DAB 0.2KET 0.9MAS 0.0MET 0.0RPL 2.27HTI
 AJCA 08/01/2020 24DAUS
 GPTAT 86%R 0.5 GJUI 8.1 GJPI 84%R 49

DAM:
 HEARTWOOD PJS 1365 {1}
 USA 118315074
 TATTOO /H1365

5-04 238 3 13390 3.4 450 3.4 460 85DCR 1358C
 6-04 305 3 20310 4.4 890 3.3 667 85DCR 2303C
 7-06 305 3 15710 4.2 664 3.1 480 91DCR 1655C
 305 2X ME AVG 4L 12996M 526F 442P 1421C

6-08 78%
 ST SR DF RA RW RL FA FU RH RUW UC UD TP TL RTR RTS
 20 29 32 29 20 25 32 18 35 30 20 13 36 18 37 26
 CDCB PTA 08/01/2020 ORECS 34%R 4%ILE
 -598M -0.09% -48F -0.06% -35P -381CM\$ -355NM\$ -297FM\$
 -0.9PL 1.0LIV 2.6DPR 3.2CCR 2.7HCR 2.92SCS -261GM\$
 0.1MFV -0.4DAB -0.3KET -0.5MAS -1.1MET -0.5RPL -2.76HTI
 AJCA 08/01/2020 PTAT 19%R -2.1 JUI -10.8 JPI 23%R -76

FRESH: 06/27/2020
 BRED: 09/10/2020 DUE: 06/16/2021 TO
 JX AHLEM FRISCO PINE {6}-ET
 USA 067823956 7JE1699
 CDCB GPTA S 08/01/2020 0%RIP
 77%R -118M 0.14% 24F 80%ILE
 77%R 0.13% 23P 369CM\$ 324NM\$ 229FM\$ 329GM\$
 4.0PL -1.6LIV 1.6DPR 2.1CCR 3.8HCR 2.93SCS
 0.0MFV 0.2DAB -0.1KET -0.8MAS 0.1MET 0.1RPL -0.51HTI
 AJCA 08/01/2020 ODAUS
 GPTAT 79%R 1.1 GJUI 12.8 GJPI 73%R 89
 59 LBS MILK ON THE SEPTEMBER TEST
 100 SCC AVERAGE

HEARTWOOD FARM BREEDER & OWNER
 COBB, WI

BW CITATION A-ET
 USA 118367576 GT80K BBR 100 JH1C 505JE125
 CDCB GPTA S 08/01/2020 1025DAUS 192HRDS 8%RIP
 99%R -69M 0.02% 1F 49%ILE
 99%R -0.02% -6P 187CM\$ 193NM\$ 207FM\$ 167GM\$
 4.9PL 4.0LIV 0.6DPR 1.4CCR 2.6HCR 2.98SCS
 0.2MFV 0.2DAB -0.1KET 1.1MAS -0.2MET -0.1RPL 4.57HTI
 AJCA 08/01/2020 843DAUS
 GPTAT 99%R 0.8 GJUI 11.3 GJPI 96%R 46

SUNSET CANYON CRITIC M DAFFY-P 92%
 USA 118122520 GT8K BBR 100 JH1F
 TATTOO /C176
 DHIA HERD # 92-23-0452 CONTROL # 2176
 1-07 305 2 17710 5.1 905 3.4 603 97DCR 2083C
 2-09 305 2 18430 4.9 894 3.4 627 98DCR 2166C
 4-02 305 2 21460 5.4 1154 3.4 740 97DCR 2557C
 305 2X ME AVG 3L 21921M 1111F 752P 2597C
 PPA 761M 59F 5P / YD 401M 56F 4P
 CDCB GPTA S 11/03/2020 3RECS 87%R 93%ILE
 154M 0.09% 26F -0.01% 3P 234CM\$ 233NM\$ 233FM\$
 2.9PL 0.0LIV 0.3DPR 0.7CCR 0.8HCR 2.83SCS 212GM\$
 -0.1MFV 0.1DAB 0.6KET 0.9MAS 0.6MET 0.1RPL 2.04HTI
 AJCA 11/03/2020 GPTAT 83%R 0.1 GJUI 3.7 GJPI 81%R 64

UR UNKNOWN JERSEY SIRE {0}
 HEARTWOOD PJS 752 {1}

USA 118187161
 TATTOO /H752
 CDCB PTA 08/01/2020 ORECS 10%R 1%ILE
 -838M -0.10% -61F -0.06% -43P -535CM\$ -508NM\$ -448FM\$
 -4.1PL 0.7LIV 2.6DPR 3.1CCR 1.4HCR 2.92SCS -383GM\$
 0.1MFV -0.4DAB -0.3KET -0.5MAS -1.1MET -0.5RPL -2.76HTI
 AJCA 08/01/2020 PTAT 5%R -2.2 JUI -14.0 JPI 7%R -112

LOT 2565 JX HEARTWOOD JUDGE 2565 {5} USA 067572565

BORN 10/28/2017 TATTOO /D2565
 DHIA HERD # 35-25-1514 CONTROL # 2565
 FEMALE EFI 6.9% AMERICAN ID 2565/2565
 1-11 305 3 16200 5.5 898 3.6 586 92DCR 2026C
 305 2X ME AVG 1L 19692M 1087F 723P 2500C

2-04 77%
 ST SR DF RA RW RL FA FU RH RUW UC UD TP TL RTR RTS
 29 35 26 27 32 34 26 35 27 28 26 29 18 16 24 28
 PPA 872M 70F 38P / YD 1388M 103F 59P
 CDCB PTA 08/01/2020 1RECS 50%R 29%ILE
 -82M 0.03% 3F 0.02% 1P -41CM\$ -42NM\$ -46FM\$
 -1.0PL -0.4LIV -0.8DPR -1.3CCR 0.0HCR 3.25SCS -53GM\$
 -0.1MFV -0.3DAB -0.1KET 0.8MAS 0.0MET 0.0RPL -1.09HTI
 AJCA 08/01/2020 PTAT 43%R -0.4 JUI 1.2 JPI 41%R -20
 ST SR DF RA RW RL FA FU
 -0.4 0.2 -0.5 H0.8 0.1 P0.1 S0.3 0.0
 RH RUW UC UD TP TL RTR RTS
 -0.4 -0.2 0.1 S0.3 C0.0 S0.7 C0.4 B0.7

SISTER(S):
 HEARTWOOD DISCO 2714
 SELLING AS LOT 2714

SIRE:
 JX O.F. TBONE JUDGE {4}
 USA 067027187 GT50K BBR 100 JH1C 14JE552
 CDCB GPTA S 08/01/2020 215DAUS 87HRDS 5%RIP
 96%R 381M -0.02% 14F 28%ILE
 96%R 0.01% 17P 96CM\$ 91NM\$ 78FM\$ 13GM\$
 0.2PL -1.4LIV -3.1DPR -3.8CCR -0.6HCR 3.20SCS
 -0.1MFV -0.4DAB -0.1KET 0.2MAS -0.2MET 0.1RPL -2.60HTI
 AJCA 08/01/2020 108DAUS
 GPTAT 92%R 1.0 GJUI 10.4 GJPI 92%R -4

DAM:
 HEARTWOOD GAYLYN 2187 {6}
 USA 067662187
 TATTOO /D2187
 DHIA HERD # 35-25-1514 CONTROL # 2187
 1-09 277 3 9590 4.6 442 3.7 351 89DCR 1194C
 2-08 271 3 13930 4.0 555 3.8 529 91DCR 1624C
 305 2X ME AVG 3L 14400M 611F 537P 1724C
 2-00 72% 3-03 77% 3-11 83%
 ST SR DF RA RW RL FA FU RH RUW UC UD TP TL RTR RTS
 67 33 34 29 36 21 28 33 36 34 28 36 15 16 35 31
 PPA -2326M -120F -86P / YD -1921M -91F -70P
 CDCB PTA 08/01/2020 3RECS 55%R 7%ILE
 -662M 0.00% -32F -0.01% -26P -287CM\$ -272NM\$ -242FM\$
 -2.1PL 0.6LIV 1.5DPR 2.0CCR 0.7HCR 3.26SCS -198GM\$
 -0.1MFV -0.2DAB -0.1KET 1.3MAS 0.2MET 0.0RPL 0.30HTI
 AJCA 08/01/2020 PTAT 46%R -1.4 JUI -4.1 JPI 41%R -59

SISTER(S):
 HEARTWOOD VICTOR 2353 {6} 85%
 2-04 305 3 16500 5.1 847 4.1 676 94DCR 2296C
 SELLING AS LOT 2353

FRESH: 10/04/2019
 SELLING OPEN
 46.2 LBS MILK ON THE SEPTEMBER TEST
 174 SCC AVERAGE

HEARTWOOD FARM BREEDER & OWNER
 COBB, WI

RICHIES JACE TBONE A364
 USA 113672851 GT50K BBR 100 JH1F 7JE1000
 CDCB GPTA S 08/01/2020 20566DAUS 1942HRDS 4%RIP
 99%R -671M 0.20% 9F 13%ILE
 99%R 0.10% -3P -21CM\$ -47NM\$ -104FM\$ -29GM\$
 -2.2PL -1.8LIV -0.4DPR 0.0CCR 1.4HCR 3.10SCS
 -0.3MFV -0.5DAB 0.0KET 0.1MAS -0.4MET 0.1RPL -5.17HTI
 AJCA 08/01/2020 11301DAUS
 GPTAT 99%R 0.2 GJUI -4.2 GJPI 99%R -23

JX O.F. GARDEN JEWEL {3} 83%
 USA 067025770
 TATTOO /D5770

DHIA HERD # 35-49-0017 CONTROL # 5770
 1-11 305 2 17170 4.0 684 3.6 611 100DCR 1942C
 3-00 296 2 22480 3.9 874 3.4 767 102DCR 2461C
 305 2X ME AVG 3L 19554M 733F 691P 2131C
 PPA 2280M -30F 54P / YD 1711M -35F 36P
 CDCB PTA 08/01/2020 3RECS 71%R 42%ILE
 602M -0.17% -9F -0.04% 14P 7CM\$ 14NM\$ 29FM\$
 0.6PL 0.4LIV 1.1DPR 0.2CCR 0.2HCR 3.02SCS 25GM\$
 0.0MFV -0.2DAB -0.2KET 0.9MAS 0.4MET 0.1RPL 0.61HTI
 AJCA 08/01/2020 PTAT 60%R -0.4 JUI -4.0 JPI 62%R 4

HEARTWOOD ACCESS GAYLYN {5}
 USA 118683845
 CDCB PTA 08/01/2020 19DAUS 1HRDS 0%RIP
 73%R -122M -0.15% -38F 6%ILE
 75%R -0.05% -16P -230CM\$ -209NM\$ -163FM\$ -135GM\$
 -0.8PL 0.9LIV 2.0DPR 3.0CCR 0.9HCR 3.07SCS
 -0.1MFV -0.2DAB 0.0KET 1.9MAS 0.3MET 0.0RPL 1.51HTI
 AJCA 08/01/2020 16DAUS
 PTAT 62%R -0.6 JUI -5.7 JPI 61%R -34

HEARTWOOD ELMER 1963 {5} 79%
 USA 067531963
 TATTOO /H1963

DHIA HERD # 35-25-1514 CONTROL # 1963
 1-09 305 3 16400 5.8 952 3.7 609 83DCR 2106C
 3-00 305 3 18780 7.3 1375 3.9 724 89DCR 2506C
 4-00 243 3 9990 5.2 521 3.8 383 89DCR 1325C
 5-02 218 3 13870 4.1 570 3.7 507 88DCR 1616C
 305 2X ME AVG 4L 16360M 954F 630P 2137C
 PPA -2644M -40F -75P / YD -2363M -40F -67P
 CDCB PTA 08/01/2020 4RECS 60%R 8%ILE
 -1013M 0.14% -21F 0.04% -30P -245CM\$ -243NM\$ -240FM\$
 -1.5PL 0.3LIV 0.7DPR 0.6CCR 0.4HCR 3.13SCS -197GM\$
 -0.1MFV -0.3DAB -0.2KET 0.7MAS 0.1MET 0.0RPL -1.36HTI
 AJCA 08/01/2020 PTAT 49%R -1.3 JUI -6.9 JPI 47%R -58
 SIRE: HEARTWOOD HONOUR ELMER GJPI -73 3%ILE

NEXT DAM:
 HEARTWOOD BELLE 1664 {4}
 SIRE: ISDK DJ BELLE GJPI -6 16%ILE
 4TH DAM:
 HEARTWOOD VETERAN 1265 {3}

LOT 2568 UR CHAIN 002568 35251514 {0} USA 067572568

BORN 11/22/2017
 FEMALE
 2-03 67%
 ST SR DF RA RW RL FA FU RH RUW UC UD TP TL RTR RTS
 29 26 16 24 22 28 22 29 15 19 28 41 24 29 24 22

SIRE:
 UR UNKNOWN JERSEY SIRE {0}
 DAM:
 UR UNKNOWN JERSEY DAM {0}

FRESH: 10/27/2019
 BRED: 03/19/2020 DUE: 12/23/2020 TO
 RIVER VALLEY CECE CHROME-ET
 JE840003012423929 7JE5004
 CDCB GPTA S 08/01/2020 3551DAUS 508HRDS 32%RIP
 99%R 746M 0.03% 43F 91%ILE
 99%R -0.01% 25P 399CM\$ 391NM\$ 377FM\$ 369GM\$
 3.2PL -1.8LIV 0.5DPR 1.2CCR 1.2HCR 2.84SCS
 -0.2MFV 0.0DAB 0.4KET -0.7MAS -0.7MET 0.2RPL -2.84HTI
 AJCA 08/01/2020 1690DAUS
 GPTAT 99%R 2.1 GJUI 17.5 GJPI 97%R 110

HEARTWOOD FARM BREEDER & OWNER
 COBB, WI

UR UNKNOWN JERSEY SIRE {0}
 UR UNKNOWN JERSEY DAM {0}
 UR UNKNOWN JERSEY SIRE {0}
 UR UNKNOWN JERSEY DAM {0}

LOT 2571 JX HEARTWOOD JUDGE 2571 {5} USA 067572571

BORN 11/25/2017 TATTOO /D2571
 DHIA HERD # 35-25-1514 CONTROL # 2571
 FEMALE EFI 7.3% AMERICAN ID 2571/2571

1-09 305 3 11810 5.1 599 3.5 418 93DCR 1445C
 305 2X ME AVG 1L 15439M 766F 545P 1884C

2-03 77%
 ST SR DF RA RW RL FA FU RH RUW UC UD TP TL RTR RTS
 31 29 32 26 29 24 28 34 29 22 26 26 29 27 27 28

PPA -619M -55F -36P / YD -870M -71F -46P
 CDCB PTA 08/01/2020 1RECS 51%R 21%ILE
 36M -0.03% -5F -0.01% -1P -90CM\$ -85NM\$ -75FM\$
 -0.4PL -2.4LIV -1.7DPR -1.9CCR -0.3HCR 3.07SCS -111GM\$
 -0.1MFV -0.3DAB -0.1KET 1.0MAS 0.1MET 0.2RPL -0.59HTI
 AJCA 08/01/2020 PTAT 44%R 0.1 JUI 0.0 JPI 45%R -33
 ST SR DF RA RW RL FA FU
 0.1 0.5 0.3 H0.4 0.4 P0.4 S0.8 0.0
 RH RUW UC UD TP TL RTR RTS
 0.0 -0.1 0.3 D0.3 W0.1 L0.4 W0.2 B0.7

FRESH: 09/11/2019
 SELLING OPEN
 43.6 LBS MILK ON THE SEPTEMBER TEST
 31 SCC AVERAGE

SISTER(S):
 HEARTWOOD CYCLONE 2288 {6} 80%
 3-02 305 3 20580 5.1 1048 3.7 765 94DCR 2646C

SIRE:
 JX O.F. TBONE JUDGE {4}
 USA 067027187 GT50K BBR 100 JH1C 14JE552
 CDCB GPTA S 08/01/2020 215DAUS 87HRDS 5%RIP
 96%R 381M -0.02% 14F 28%ILE
 96%R 0.01% 17P 96CM\$ 91NM\$ 78FM\$ 13GM\$
 0.2PL -1.4LIV -3.1DPR -3.8CCR -0.6HCR 3.20SCS
 -0.1MFV -0.4DAB -0.1KET 0.2MAS -0.2MET 0.1RPL -2.60HTI
 AJCA 08/01/2020 108DAUS
 GPTAT 92%R 1.0 GJUI 10.4 GJPI 92%R -4

DAM:
 HEARTWOOD TOPEKA 2033 {5}
 USA 067552033 GT8K BBR 100 JH1C
 TATTOO /D2033
 DHIA HERD # 35-25-1514 CONTROL # 2033
 2-01 279 3 17290 4.8 837 3.4 588 86DCR 2031C
 3-00 305 3 24200 5.4 1307 3.9 945 55DCR 3271C
 305 2X ME AVG 2L 22292M 1167F 837P 2896C

2-08 84% 3-10 73%
 ST SR DF RA RW RL FA FU RH RUW UC UD TP TL RTR RTS
 35 34 34 32 36 31 32 32 28 24 16 16 14 18 12 41
 PPA -464M -46F -24P / YD -770M -95F -44P
 CDCB PTA S 11/03/2020 1RECS 81%R 24%ILE
 -349M 0.14% 13F 0.03% -6P -56CM\$ -65NM\$ -83FM\$
 -1.0PL -3.5LIV -0.4DPR 0.0CCR -0.2HCR 2.93SCS -59GM\$
 -0.1MFV -0.3DAB 0.0KET 1.7MAS 0.3MET 0.3RPL 0.89HTI
 AJCA 11/03/2020 GPTAT 81%R -0.8 GJUI -9.3 GJPI 76%R -13

HEARTWOOD FARM BREEDER & OWNER
 COBB, WI

RICHIES JACE TBONE A364
 USA 113672851 GT50K BBR 100 JH1F 7JE1000
 CDCB GPTA S 08/01/2020 20566DAUS 1942HRDS 4%RIP
 99%R -671M 0.20% 9F 13%ILE
 99%R 0.10% -3P -21CM\$ -47NM\$ -104FM\$ -29GM\$
 -2.2PL -1.8LIV -0.4DPR 0.0CCR 1.4HCR 3.10SCS
 -0.3MFV -0.5DAB 0.0KET 0.1MAS -0.4MET 0.1RPL -5.17HTI
 AJCA 08/01/2020 11301DAUS
 GPTAT 99%R 0.2 GJUI -4.2 GJPI 99%R -23

JX O.F. GARDEN JEWEL {3} 83%
 USA 067025770
 TATTOO /D5770
 DHIA HERD # 35-49-0017 CONTROL # 5770
 1-11 305 2 17170 4.0 684 3.6 611 100DCR 1942C
 3-00 296 2 22480 3.9 874 3.4 767 102DCR 2461C
 305 2X ME AVG 3L 19554M 733F 691P 2131C
 PPA 2280M -30F 54P / YD 1711M -35F 36P
 CDCB PTA 08/01/2020 3RECS 71%R 42%ILE
 602M -0.17% -9F -0.04% 14P 7CM\$ 14NM\$ 29FM\$
 0.6PL 0.4LIV 1.1DPR 0.2CCR 0.2HCR 3.02SCS 25GM\$
 0.0MFV -0.2DAB -0.2KET 0.9MAS 0.4MET 0.1RPL 0.61HTI
 AJCA 08/01/2020 PTAT 60%R -0.4 JUI -4.0 JPI 62%R 4

HEARTLAND MERCHANT TOPEKA-ET
 USA 067332021 GT50K BBR 100 JH1F 7JE1169
 CDCB GPTA S 08/01/2020 12780DAUS 1484HRDS 5%RIP
 99%R -56M 0.12% 23F 15%ILE
 99%R 0.03% 5P -20CM\$ -26NM\$ -43FM\$ -94GM\$
 -1.7PL -6.5LIV -4.1DPR -4.7CCR -1.2HCR 3.22SCS
 -0.2MFV -0.4DAB 0.4KET 0.9MAS 0.2MET 0.4RPL -1.43HTI
 AJCA 08/01/2020 4775DAUS
 GPTAT 99%R 1.1 GJUI 9.1 GJPI 99%R -30

HEARTWOOD HAP 1654 {4} 69%
 USA 118188087
 TATTOO /H1654
 DHIA HERD # 35-25-1514 CONTROL # 1654
 2-02 305 3 21220 4.5 950 3.4 728 75DCR 2515C
 3-01 283 3 14180 5.9 835 4.2 589 85DCR 2040C
 4-01 305 3 26710 5.7 1521 3.8 1014 87DCR 3509C
 5-06 305 3 25370 5.0 1262 3.8 974 91DCR 3371C
 6-10 305 3 22550 4.6 1045 4.0 900 93DCR 2925C
 305 2X ME AVG 6L 19510M 1008F 773P 2617C
 PPA 395M 68F 43P / YD -655M -7F -5P
 CDCB PTA 08/01/2020 4RECS 57%R 8%ILE
 -557M 0.03% -20F 0.04% -13P -223CM\$ -231NM\$ -246FM\$
 -1.0PL 0.1LIV 0.8DPR 0.7CCR -1.4HCR 2.92SCS -204GM\$
 -0.2MFV -0.4DAB -0.5KET 1.5MAS 0.5MET 0.2RPL -1.53HTI
 AJCA 08/01/2020 PTAT 43%R -2.5 JUI -26.6 JPI 46%R -56
 SIRE: TOLLENAARS GERONIMO HAP 522-ET GJPI -45 6%ILE

NEXT DAM:
 HEARTWOOD COUNCILLER 873 {3}
 SIRE: GLENHOLME COUNCILLER GJPI -118 3%ILE
 4TH DAM:
 HEARTWOOD JUDE 552 {2}

LOT 2572 UR CHAIN 002572 35251514 {0} USA 067572572

BORN 11/27/2017
 FEMALE

1-10 305 2 13913 4.8 666 3.5 493 DHIR 1704C

2-03 77%
 ST SR DF RA RW RL FA FU RH RUW UC UD TP TL RTR RTS
 34 28 26 22 29 24 28 29 29 29 29 28 27 27 27 28

DAUGHTER(S):
 HEARTWOOD CHROME 2835 {1}
 SELLING AS LOT 2835

SIRE:
 UR UNKNOWN JERSEY SIRE {0}

DAM:
 UR UNKNOWN JERSEY DAM {0}

FRESH: 09/16/2020
 SELLING OPEN

HEARTWOOD FARM BREEDER & OWNER
 COBB, WI

UR UNKNOWN JERSEY SIRE {0}
 UR UNKNOWN JERSEY DAM {0}

UR UNKNOWN JERSEY SIRE {0}
 UR UNKNOWN JERSEY DAM {0}

LOT 2576 JX HEARTWOOD MARLO 2576 {3} USA 067572576

BORN 12/12/2017 TATTOO /D2576
 DHIA HERD # 35-25-1514 CONTROL # 2576
 FEMALE EFI 8.8% AMERICAN ID 2576/2576

1-09 305 3 12820 5.5 708 3.8 482 91DCR 1667C
 305 2X ME AVG 1L 16760M 906F 630P 2179C

2-02 77%
 ST SR DF RA RW RL FA FU RH RUW UC UD TP TL RTR RTS
 21 22 29 21 22 24 28 37 29 27 27 24 28 26 28 29

PPA -561M -15F -12P / YD -475M -6F -9P
 CDCB PTA 08/01/2020 1RECS 51%R 60%ILE
 -173M 0.06% 5F 0.01% -4P 80CM\$ 80NM\$ 78FM\$
 2.0PL 0.5LIV 0.2DPR -0.3CCR 0.0HCR 3.08SCS 68GM\$
 0.3MFV 0.2DAB -0.3KET 0.2MAS -1.1MET 0.0RPL 3.50HTI
 AJCA 08/01/2020 PTAT 45%R 0.7 JUI 3.4 JPI 44%R 17
 ST SR DF RA RW RL FA FU
 -1.1 -0.5 0.3 H0.2 0.0 P0.8 S0.6 1.0
 RH RUW UC UD TP TL RTR RTS
 0.6 0.0 -0.2 S0.2 W0.2 L0.7 W0.3 B0.5

FRESH: 09/10/2020
 SELLING OPEN
 51.3 LBS MILK ON THE SEPTEMBER TEST
 230 SCC AVERAGE

SIRE:
 JX FARIA BROTHERS MARLO {2}-ET
 JE840003011610022 GT99K BBR 87 14JE652
 CDCB GPTA M 08/01/2020 7122DAUS 272HRDS 27%RIP
 99%R 62M 0.16% 37F 83%ILE
 99%R 0.02% 7P 344CM\$ 336NM\$ 318FM\$ 261GM\$
 4.9PL 1.4LIV -0.7DPR -1.8CCR 0.5HCR 3.00SCS
 0.5MFV 0.4DAB -0.5KET 0.7MAS -2.4MET -0.4RPL 6.34HTI
 AJCA 08/01/2020 1732DAUS
 GPTAT 99%R 1.6 GJUI 10.9 GJPI 99%R 68M

DAM:
 HEARTWOOD GALVANIZE 2181 {4}
 USA 067662181
 TATTOO /D2181
 DHIA HERD # 35-25-1514 CONTROL # 2181
 1-11 300 3 12590 5.7 719 3.9 494 90DCR 1710C
 305 2X ME AVG 2L 8124M 519F 332P 1150C

2-08 79%
 ST SR DF RA RW RL FA FU RH RUW UC UD TP TL RTR RTS
 41 37 28 32 38 28 24 36 32 28 27 35 24 22 32 27
 PPA -1610M -43F -57P / YD -1988M -49F -69P
 CDCB PTA 08/01/2020 2RECS 54%R 10%ILE
 -406M -0.02% -24F -0.01% -16P -207CM\$ -199NM\$ -182FM\$
 -1.9PL -1.5LIV 0.8DPR 0.7CCR -0.6HCR 3.11SCS -146GM\$
 0.0MFV -0.1DAB -0.1KET -0.3MAS 0.1MET 0.4RPL -0.82HTI
 AJCA 08/01/2020 PTAT 44%R 0.1 JUI -1.2 JPI 45%R -54

SISTER(S):
 HEARTWOOD RUFUS 2300 {4} 85%
 2-03 305 3 17360 5.1 883 3.6 625 93DCR 2161C
 SELLING AS LOT 2300

HEARTWOOD FARM BREEDER & OWNER
 COBB, WI

CAL-MART RENEGADE HILARIO-ET
 USA 117542312 GT50K BBR 100 JH1F 29JE3791
 CDCB GPTA S 08/01/2020 695DAUS 102HRDS 3%RIP
 99%R -573M 0.29% 32F 32%ILE
 99%R 0.10% 0P 134CM\$ 106NM\$ 46FM\$ 56GM\$
 0.4PL -0.4LIV -1.1DPR -2.8CCR -2.6HCR 3.02SCS
 0.0MFV 0.4DAB -0.2KET 1.0MAS -0.1MET 0.1RPL 3.34HTI
 AJCA 08/01/2020 247DAUS
 GPTAT 98%R -0.4 GJUI -4.3 GJPI 97%R 16

JX FARIA BROTHERS ACTION DEAN SMITH {1} 92%
 JE840003001860402 GT99K BBR 73
 DHIA HERD # 74-97-4513 CONTROL # 507854
 6-09 295 3 22340 4.9 1093 3.6 798 104DCR 2759C
 7-11 305 2 29240 4.5 1309 3.5 1032 102DCR 3523C
 9-00 275 2 19200 5.1 977 3.7 706 101DCR 2442C
 10-02 305 2 22970 4.7 1091 3.5 810 101DCR 2800C
 305 2X ME AVG 9L 25914M 1172F 905P 3079C
 PPA 3787M 94F 93P / YD 1446M 32F 34P
 CDCB GPTA M 11/03/2020 5RECS 94%R 95%ILE
 388M -0.08% 2F -0.03% 7P 248CM\$ 256NM\$ 274FM\$
 4.1PL 4.0LIV 1.4DPR 0.8CCR 2.6HCR 3.05SCS 246GM\$
 0.6MFV 0.8DAB 0.0KET 1.4MAS -3.3MET -0.2RPL 10.81HTI
 AJCA 11/03/2020 GPTAT 89%R 2.0 GJUI 20.7 GJPI 91%R 67M

BUTTERCREST GALVANIZE
 USA 117275551 GT50K BBR 100 JH1C 7JE1151
 CDCB GPTA S 08/01/2020 4693DAUS 536HRDS 5%RIP
 99%R 316M -0.06% 2F 19%ILE
 99%R 0.01% 13P 42CM\$ 39NM\$ 29FM\$ -20GM\$
 0.7PL -0.8LIV -2.0DPR -2.9CCR -1.8HCR 3.10SCS
 0.1MFV -0.1DAB 0.1KET -1.9MAS -0.1MET 0.8RPL -2.18HTI
 AJCA 08/01/2020 1366DAUS
 GPTAT 99%R 1.2 GJUI 4.3 GJPI 99%R -8

HEARTWOOD JARRETT 1484 {3} (TWIN) 78%
 USA 118188050
 TATTOO /H1484
 DHIA HERD # 35-25-1514 CONTROL # 1484
 2-11 305 3 11700 4.6 537 3.6 427 65DCR 1451C
 4-05 305 3 13460 5.1 683 3.8 506 87DCR 1750C
 5-05 295 3 21710 5.3 1151 3.7 799 85DCR 2763C
 6-05 305 3 19860 4.8 954 3.9 781 90DCR 2612C
 305 2X ME AVG 4L 14843M 761F 574P 1963C

CDCB PTA 08/01/2020 ORECS 40%R 4%ILE
 -738M -0.07% -51F -0.03% -34P -372CM\$ -353NM\$ -310FM\$
 -2.6PL -1.2LIV 3.0DPR 3.4CCR -0.1HCR 3.02SCS -226GM\$
 -0.1MFV -0.1DAB -0.2KET 1.2MAS 0.2MET 0.1RPL 0.52HTI
 AJCA 08/01/2020 PTAT 33%R -0.7 JUI -5.7 JPI 35%R -76
 SIRE: FOREST GLEN VD JADES JARRETT-ET GJPI -9 11%ILE

NEXT DAM:
 HEARTWOOD BOSCO 928 {2}
 SIRE: EDGINGTON SAMBO BOSCO

4TH DAM:
 HEARTWOOD PJS DM928 {1}

LOT 2579 HEARTWOOD GRANT 2579 {4} USA 067572579

BORN 12/19/2017 TATTOO /D2579
 DHIA HERD # 35-25-1514 CONTROL # 2579
 FEMALE EFI 8.4% AMERICAN ID 2579/2579

14905 766 527 PME
 PPA -1310M -26F -42P / YD -1832M -43F -57P
 CDCB PTA 08/01/2020 1RECS 47%R 41%ILE
 -327M 0.04% -7F 0.00% -11P 13CM\$ 11NM\$ 9FM\$
 2.1PL 0.7LIV 0.7DPR 1.0CCR 0.1HCR 2.81SCS 15GM\$
 0.0MFV 0.1DAB 0.3KET -0.5MAS -0.1MET 0.0RPL -0.08HTI
 PA TYPE 0.5 JUI JPI 39%R 9
 ST SR DF RA RW RL FA FU
 -0.3 -0.1 0.3 L0.2 -0.3 S0.9 L0.5 0.6
 RH RUW UC UD TP TL RTR RTS
 0.3 0.6 0.3 S0.1 C1.1 S0.5

SISTER(S):
 HEARTWOOD CHROME 2871 {4}
 SELLING AS LOT 2871

SIRE:
 JX CRESCENT VOLCANO GRANT {6}
 USA 067295728 GT50K BBR 100 JH1F 14JE754
 CDCB GPTA S 08/01/2020 106DAUS 36HRDS 79%RIP
 92%R -40M 0.08% 15F 44%ILE
 93%R 0.02% 2P 181CM\$ 174NM\$ 159FM\$ 155GM\$
 2.8PL 0.5LIV 0.3DPR 0.6CCR 1.0HCR 2.90SCS
 0.1MFV 0.1DAB 0.4KET -1.6MAS -0.2MET 0.2RPL -0.78HTI
 AJCA 08/01/2020 43DAUS
 GPTAT 87%R 1.2 GJUI 10.5 GJPI 86%R 41

DAM:
 HEARTWOOD LEXICON 1942 {3}
 USA 067531942
 TATTOO /H1942
 DHIA HERD # 35-25-1514 CONTROL # 1942
 1-11 305 3 21640 4.8 1042 3.6 777 86DCR 2686C
 2-11 297 3 19940 5.7 1136 3.8 759 91DCR 2626C
 3-11 294 3 14660 4.6 669 3.9 566 91DCR 1857C
 4-11 305 3 19550 4.3 843 3.9 766 94DCR 2415C
 6-00 305 3 17240 4.6 788 3.7 645 96DCR 2156C
 14719 775 539 PME
 305 2X ME AVG 5L 18480M 909F 710P 2382C
 2-04 77% 3-06 79%
 ST SR DF RA RW RL FA FU RH RUW UC UD TP TL RTR RTS
 39 22 32 27 35 38 15 28 31 33 34 23 26 18 35 33
 PPA -426M -27F -15P / YD -511M -27F -16P
 CDCB PTA 08/01/2020 5RECS 56%R 29%ILE
 -245M -0.01% -14F 0.00% -9P -37CM\$ -40NM\$ -42FM\$
 1.5PL 0.9LIV 1.2DPR 1.4CCR -0.8HCR 2.75SCS -22GM\$
 -0.1MFV 0.1DAB 0.1KET 0.6MAS -0.1MET -0.1RPL 0.53HTI
 AJCA 08/01/2020 PTAT 47%R -0.3 JUI -4.9 JPI 48%R 8
 SELLING AS LOT 1942

FRESH: 03/01/2020
 BRED: 05/14/2020 DUE: 02/17/2021 TO
 BAR MB CRAZE CASTRO
 JE840003151584695 14JE1762
 CDCB GPTA S 08/01/2020 0%RIP
 77%R 320M 0.06% 29F 91%ILE
 78%R 0.02% 16P 404CM\$ 391NM\$ 365FM\$ 324GM\$
 5.3PL 2.2LIV -0.4DPR 0.0CCR -0.3HCR 2.88SCS
 0.1MFV 0.5DAB 0.0KET 0.4MAS 0.0MET -0.1RPL 3.91HTI
 AJCA 08/01/2020 ODAUS
 GPTAT 79%R 1.7 GJUI 13.7 GJPI 74%R 103
 51.3 LBS MILK ON THE SEPTEMBER TEST
 66 SCC AVERAGE

HEARTWOOD FARM BREEDER & OWNER
 COBB, WI

ALL LYNN'S LEGAL VOLCANO-ET
 USA 117222807 GT50K BBR 100 JH1F 29JE3762
 CDCB GPTA S 08/01/2020 7306DAUS 494HRDS 5%RIP
 99%R 1114M -0.12% 27F 51%ILE
 99%R -0.06% 28P 191CM\$ 197NM\$ 213FM\$ 113GM\$
 0.9PL -1.2LIV -3.3DPR -1.4CCR 2.6HCR 2.90SCS
 0.2MFV 0.3DAB 0.9KET -1.6MAS -0.6MET -0.2RPL 1.37HTI
 AJCA 08/01/2020 1978DAUS
 GPTAT 99%R 0.6 GJUI 2.9 GJPI 99%R 58
 JX OOMSDALE GAVRIEL GALVAN GRADY {5} 86%
 USA 067180759 GT80K BBR 100 JH1C
 DHIA HERD # 12-11-0103 CONTROL # 9759
 2-01 305 2 15190 4.9 751 3.8 584 95DCR 2012C
 3-02 295 2 15580 5.3 822 4.0 616 96DCR 2132C
 4-01 305 2 15530 5.5 853 4.2 648 96DCR 2245C
 5-03 305 2 19220 5.5 1048 4.0 764 97DCR 2645C
 305 2X ME AVG 5L 15052M 790F 603P 2080C
 PPA -2145M -81F -50P / YD -775M -16F -12P
 CDCB GPTA S 11/03/2020 5RECS 85%R 75%ILE
 -181M 0.06% 3F 0.02% -2P 141CM\$ 134NM\$ 120FM\$
 3.4PL 1.0LIV 1.1DPR 0.6CCR -1.4HCR 2.94SCS 124GM\$
 0.1MFV -0.2DAB 0.2KET 0.4MAS -0.2MET 0.3RPL 1.16HTI
 AJCA 11/03/2020 GPTAT 82%R 1.0 GJUI 11.2 GJPI 79%R 16

DUTCH HOLLOW LEXICON-P
 USA 115479865 GT50K BBR 100 JH1F 1JE700
 CDCB GPTA S 08/01/2020 4261DAUS 498HRDS 3%RIP
 99%R 224M 0.00% 10F 32%ILE
 99%R 0.01% 11P 121CM\$ 110NM\$ 91FM\$ 60GM\$
 1.4PL 0.4LIV -1.0DPR -1.7CCR -1.9HCR 2.85SCS
 -0.1MFV 0.4DAB 0.3KET 0.3MAS 0.2MET -0.1RPL 1.72HTI
 AJCA 08/01/2020 1641DAUS
 GPTAT 99%R 0.7 GJUI 4.0 GJPI 99%R 29
 HEARTWOOD ROULETTE 1471 {2} 82%
 USA 118316459
 TATTOO /H1471
 DHIA HERD # 35-25-1514 CONTROL # 1471
 CDCB PTA 08/01/2020 0RECS 33%R 7%ILE
 -558M -0.06% -39F -0.03% -27P -275CM\$ -262NM\$ -231FM\$
 -0.8PL 0.7LIV 2.7DPR 4.0CCR 0.1HCR 2.84SCS -170GM\$
 0.0MFV -0.2DAB -0.1KET 0.9MAS -0.4MET -0.2RPL 0.27HTI
 AJCA 08/01/2020 PTAT 29%R -1.3 JUI -10.8 JPI 30%R -39
 SIRE: BUSH RIVER AVERY ROULETTE-ET GJPI -19 6%ILE
 NEXT DAM:
 HEARTWOOD PJS 861 {1}

LOT 2580 UR CHAIN 002580 35251514 {0} USA 067572580

BORN 12/21/2017
 FEMALE

2-02 77%
 ST SR DF RA RW RL FA FU RH RUW UC UD TP TL RTR RTS
 38 28 29 26 24 24 28 26 28 26 29 29 29 27 27 28

SIRE:
 UR UNKNOWN JERSEY SIRE {0}

DAM:
 UR UNKNOWN JERSEY DAM {0}

FRESH: 10/11/2020
 SELLING OPEN

HEARTWOOD FARM BREEDER & OWNER
 COBB, WI

UR UNKNOWN JERSEY SIRE {0}
 UR UNKNOWN JERSEY DAM {0}

UR UNKNOWN JERSEY SIRE {0}
 UR UNKNOWN JERSEY DAM {0}

LOT 2583 JX HEARTWOOD MARLO 2583 {3} USA 067572583

BORN 12/29/2017 TATTOO /D2583
 DHIA HERD # 35-25-1514 CONTROL # 2583
 FEMALE EFI 7.5% AMERICAN ID 2583/2583

1-10 305 3 13040 5.7 740 3.7 482 92DCR 1667C
 305 2X ME AVG 1L 15950M 901F 599P 2072C

2-02 82%
 ST SR DF RA RW RL FA FU RH RUW UC UD TP TL RTR RTS
 42 29 34 28 29 26 28 38 28 38 34 37 26 27 28 36

PPA -576M -12F -21P / YD -534M 4F -18P
 CDCB PTA 08/01/2020 1RECS 51%R 39%ILE
 -141M 0.02% -3F -0.01% -8P OCM\$ 5NM\$ 18FM\$
 1.6PL 0.0LIV 0.4DPR 0.0CCR 0.2HCR 2.97SCS 4GM\$
 0.2MFV 0.0DAB -0.5KET 1.4MAS -1.2MET -0.1RPL 3.34HTI
 AJCA 08/01/2020 PTAT 45%R 0.5 JUI 3.3 JPI 43%R -10
 ST SR DF RA RW RL FA FU
 2.4 1.1 0.9 H0.1 1.0 P0.2 S0.7 0.2
 RH RUW UC UD TP TL RTR RTS
 0.4 0.1 0.3 S0.6 W0.5 L0.8 C0.0 B1.0

FRESH: 10/29/2019
 BRED: 06/05/2020 DUE: 03/11/2021 TO
 JX AHLEM FRISCO PINE {6}-ET
 USA 067823956 7JE1699
 CDCB GPTA S 08/01/2020 0%RIP
 77%R -118M 0.14% 24F 80%ILE
 77%R 0.13% 23P 369CM\$ 324NM\$ 229FM\$ 329GM\$
 4.0PL -1.6LIV 1.6DPR 2.1CCR 3.8HCR 2.93SCS
 0.0MFV 0.2DAB -0.1KET -0.8MAS 0.1MET 0.1RPL -0.51HTI
 AJCA 08/01/2020 ODAUS
 GPTAT 79%R 1.1 GJUI 12.8 GJPI 73%R 89
 46.2 LBS MILK ON THE SEPTEMBER TEST
 93 SCC AVERAGE

SIRE:
 JX FARIA BROTHERS MARLO {2}-ET
 JE840003011610022 GT99K BBR 87 14JE652
 CDCB GPTA M 08/01/2020 7122DAUS 272HRDS 27%RIP
 99%R 62M 0.16% 37F 83%ILE
 99%R 0.02% 7P 344CM\$ 336NM\$ 318FM\$ 261GM\$
 4.9PL 1.4LIV -0.7DPR -1.8CCR 0.5HCR 3.00SCS
 0.5MFV 0.4DAB -0.5KET 0.7MAS -2.4MET -0.4RPL 6.34HTI
 AJCA 08/01/2020 1732DAUS
 GPTAT 99%R 1.6 GJUI 10.9 GJPI 99%R 68M

DAM:
 HEARTWOOD ASHTON 1846 {5}
 USA 118683902
 TATTOO /H1846
 DHIA HERD # 35-25-1514 CONTROL # 1846
 2-10 305 3 22430 3.6 816 3.3 733 86DCR 2319C
 3-09 297 3 18130 4.7 850 3.5 634 91DCR 2191C
 4-09 305 3 19290 3.9 745 3.5 679 93DCR 2134C
 5-09 305 3 17290 4.2 731 3.6 624 94DCR 2035C
 6-11 305 3 17320 4.4 766 3.4 596 96DCR 2050C
 305 2X ME AVG 6L 16518M 716F 583P 1925C
 3-01 79% 4-04 76%
 ST SR DF RA RW RL FA FU RH RUW UC UD TP TL RTR RTS
 45 35 42 25 42 32 12 18 27 37 25 12 19 24 39 45
 PPA 592M -98F -21P / YD -158M -91F -38P
 CDCB PTA 08/01/2020 5RECS 57%R 5%ILE
 -246M -0.17% -47F -0.07% -23P -341CM\$ -318NM\$ -264FM\$
 -1.2PL -0.2LIV 1.9DPR 2.4CCR -0.1HCR 2.94SCS -241GM\$
 -0.1MFV -0.4DAB -0.4KET 2.0MAS 0.0MET 0.1RPL 0.23HTI
 AJCA 08/01/2020 PTAT 45%R -1.2 JUI -9.9 JPI 43%R -75

HEARTWOOD FARM BREEDER & OWNER
 COBB, WI

CAL-MART RENEGADE HILARIO-ET
 USA 117542312 GT50K BBR 100 JH1F 29JE3791
 CDCB GPTA S 08/01/2020 695DAUS 102HRDS 3%RIP
 99%R -573M 0.29% 32F 32%ILE
 99%R 0.10% 0P 134CM\$ 106NM\$ 46FM\$ 56GM\$
 0.4PL -0.4LIV -1.1DPR -2.8CCR -2.6HCR 3.02SCS
 0.0MFV 0.4DAB -0.2KET 1.0MAS -0.1MET 0.1RPL 3.34HTI
 AJCA 08/01/2020 247DAUS
 GPTAT 98%R -0.4 GJUI -4.3 GJPI 97%R 16
 JX FARIA BROTHERS ACTION DEAN SMITH {1} 92%
 JE840003001860402 GT99K BBR 73
 DHIA HERD # 74-97-4513 CONTROL # 507854
 6-09 295 3 22340 4.9 1093 3.6 798 104DCR 2759C
 7-11 305 2 29240 4.5 1309 3.5 1032 102DCR 3523C
 9-00 275 2 19200 5.1 977 3.7 706 101DCR 2442C
 10-02 305 2 22970 4.7 1091 3.5 810 101DCR 2800C
 305 2X ME AVG 9L 25914M 1172F 905P 3079C
 PPA 3787M 94F 93P / YD 1446M 32F 34P
 CDCB GPTA M 11/03/2020 5RECS 94%R 95%ILE
 388M -0.08% 2F -0.03% 7P 248CM\$ 256NM\$ 274FM\$
 4.1PL 4.0LIV 1.4DPR 0.8CCR 2.6HCR 3.05SCS 246GM\$
 0.6MFV 0.8DAB 0.0KET 1.4MAS -3.3MET -0.2RPL 10.81HTI
 AJCA 11/03/2020 GPTAT 89%R 2.0 GJUI 20.7 GJPI 91%R 67M

HEARTWOOD HICKORY ASHTON {4}
 USA 118155775
 CDCB PTA 08/01/2020 21DAUS 1HRDS 0%RIP
 75%R -515M -0.10% -46F 3%ILE
 78%R -0.06% -32P -413CM\$ -383NM\$ -319FM\$ -288GM\$
 -2.2PL -0.9LIV 2.1DPR 2.3CCR -0.2HCR 3.17SCS
 -0.1MFV -0.4DAB -0.5KET 1.7MAS -0.1MET 0.1RPL -0.45HTI
 AJCA 08/01/2020 13DAUS
 PTAT 60%R -1.1 JUI -11.6 JPI 63%R -105

HEARTWOOD HICKORY 1595 {4} 79%
 USA 118188162
 TATTOO /H1595
 DHIA HERD # 35-25-1514 CONTROL # 1595
 1-10 305 3 22490 3.7 822 3.1 691 68DCR 2268C
 3-02 286 3 16480 4.3 701 3.3 545 85DCR 1874C
 305 2X ME AVG 2L 21423M 848F 694P 2314C
 PPA -355M -92F -52P / YD 110M -72F -45P
 CDCB PTA 08/01/2020 1RECS 49%R 5%ILE
 -257M -0.14% -41F -0.07% -24P -340CM\$ -317NM\$ -265FM\$
 -1.7PL -0.3LIV 0.9DPR 1.5CCR -0.1HCR 2.82SCS -262GM\$
 -0.1MFV -0.4DAB -0.4KET 2.3MAS 0.1MET 0.1RPL 0.79HTI
 AJCA 08/01/2020 PTAT 43%R -1.4 JUI -12.1 JPI 39%R -70
 SIRE: HEARTWOOD HICKORY

NEXT DAM:
 HEARTWOOD MOR 1324 {3} 81%
 4-07 251 3 14290 2.5 351 3.4 487 76DCR 1240C
 SIRE: WILSONVIEW KHAN MORGAN-ET GJPI -45 6%ILE

4TH DAM:
 HEARTWOOD RORY 845 {2}

LOT 2585 HEARTWOOD SKIPPY 2585 {5} USA 067572585

BORN 12/30/2017 TATTOO /D2585
 DHIA HERD # 35-25-1514 CONTROL # 2585
 FEMALE EFI 7.6% AMERICAN ID 2585/2585

HEARTWOOD FARM BREEDER & OWNER
 COBB, WI

12398 697 500 PME
 PPA -916M -24F 4P / YD -959M -30F 7P
 CDCB PTA 08/01/2020 1RECS 46%R 55%ILE
 -68M 0.03% 4F 0.05% 8P 80CM\$ 62NM\$ 23FM\$
 1.0PL -0.3LIV -0.3DPR -0.1CCR -0.2HCR 2.89SCS 44GM\$
 0.0MFV -0.1DAB 0.0KET 0.3MAS 0.2MET 0.4RPL 0.39HTI
 PA TYPE 0.0 JUI JPI 39%R 19
 ST SR DF RA RW RL FA FU
 -0.7 -0.3 -0.1 H0.1 -0.4 P0.5 S0.4 -1.1
 RH RUW UC UD TP TL RTR RTS
 -0.6 -0.1 -0.6 D0.8 W0.8 L0.5

FRESH: 02/09/2020
 BRED: 04/30/2020 DUE: 02/03/2021 TO
 RIVER VALLEY CECE CHROME-ET
 JE840003012423929 7JE5004
 CDCB GPTA S 08/01/2020 3551DAUS 508HRDS 32%RIP
 99%R 746M 0.03% 43F 91%ILE
 99%R -0.01% 25P 399CM\$ 391NM\$ 377FM\$ 369GM\$
 3.2PL -1.8LIV 0.5DPR 1.2CCR 1.2HCR 2.84SCS
 -0.2MFV 0.0DAB 0.4KET -0.7MAS -0.7MET 0.2RPL -2.84HTI
 AJCA 08/01/2020 1690DAUS
 GPTAT 99%R 2.1 GJUI 17.5 GJPI 97%R 110

38.5 LBS MILK ON THE SEPTEMBER TEST
 29 SCC AVERAGE

SISTER(S):
 HEARTWOOD CHEKELO 2450 {5} 82%
 2-00 305 3 17110 6.0 1027 4.1 695 95DCR 2407C
 SELLING AS LOT 2450

SIRE:
 BLUE MIST BARNABAS SKIPPY
 USA 119226759 GT99K BBR 100 JH1F 7JE1496
 CDCB GPTA S 08/01/2020 52DAUS 20HRDS 10%RIP
 90%R 826M -0.07% 24F 36%ILE
 91%R 0.01% 33P 148CM\$ 136NM\$ 111FM\$ 55GM\$
 0.0PL -3.2LIV -3.4DPR -2.8CCR 0.6HCR 3.11SCS
 0.0MFV 0.0DAB 0.0KET -1.0MAS 0.1MET 0.5RPL -1.40HTI
 AJCA 08/01/2020 22DAUS
 GPTAT 85%R 0.9 GJUI -2.3 GJPI 84%R 24

DAM:
 HEARTWOOD ALEXANDER 1919 {4}
 USA 118683797
 TATTOO /H1919
 DHIA HERD # 35-25-1514 CONTROL # 1919
 2-00 305 3 17020 5.5 936 3.7 635 86DCR 2196C
 3-03 304 3 20960 5.5 1156 3.8 786 91DCR 2719C
 4-03 305 3 21200 5.2 1096 3.9 834 94DCR 2887C
 5-02 305 3 14880 5.2 771 4.0 594 94DCR 2056C
 6-04 305 3 16130 5.1 826 3.9 623 96DCR 2156C
 305 2X ME AVG 6L 15862M 891F 628P 2176C

2-07 77% 3-09 78% 5-07 80%
 ST SR DF RA RW RL FA FU RH RUW UC UD TP TL RTR RTS
 37 35 30 23 42 23 26 30 37 32 16 18 25 24 27 33

PPA -1477M -53F -41P / YD -1413M -21F -32P
 CDCB PTA 08/01/2020 5RECS 60%R 39%ILE
 -787M 0.14% -9F 0.05% -18P 18CM\$ 5NM\$ -21FM\$
 2.1PL 2.6LIV 2.8DPR 2.7CCR -0.9HCR 2.80SCS 49GM\$
 0.0MFV -0.1DAB -0.1KET 1.5MAS 0.4MET 0.2RPL 2.30HTI
 AJCA 08/01/2020 PTAT 48%R -0.9 JUI -10.4 JPI 51%R 13

SISTER(S):
 JX HEARTWOOD CRUSIER 2545 {4} 77%
 1-10 305 3 15610 6.6 1028 4.1 640 93DCR 2217C
 SELLING AS LOT 2545

JARS OF CLAY BARNABAS
 USA 067342492 GT80K BBR 100 JH1F 7JE1294
 CDCB GPTA S 08/01/2020 5192DAUS 840HRDS 23%RIP
 99%R 228M 0.00% 11F 18%ILE
 99%R -0.01% 6P 27CM\$ 30NM\$ 34FM\$ -40GM\$
 -0.1PL -4.2LIV -3.7DPR -3.8CCR 0.7HCR 3.04SCS
 0.0MFV 0.0DAB 0.0KET 0.4MAS 0.1MET 0.4RPL 0.98HTI
 AJCA 08/01/2020 2250DAUS
 GPTAT 99%R 1.7 GJUI 11.5 GJPI 99%R -16

BLUE MIST GALVANIZE SOFIA-2-ET 87%
 USA 118509499 GT8K BBR 100 JH1F
 TATTOO RG189/RC189

DHIA HERD # 92-23-0458 CONTROL # 2189
 1-11 305 2 17880 4.7 842 3.7 659 97DCR 2261C
 2-11 298 2 16940 4.9 837 4.0 674 98DCR 2276C
 3-10 305 2 19240 4.8 921 3.8 724 95DCR 2478C
 305 2X ME AVG 3L 20404M 975F 777P 2639C
 PPA 2227M 61F 104P / YD 2090M 61F 96P
 CDCB GPTA S 11/03/2020 3RECS 85%R 78%ILE
 660M -0.08% 15F 0.01% 26P 157CM\$ 148NM\$ 128FM\$
 1.2PL 0.1LIV 0.6DPR 0.8CCR 0.9HCR 3.06SCS 137GM\$
 0.2MFV 0.0DAB 0.4KET -0.9MAS 0.6MET 0.5RPL 1.45HTI
 AJCA 11/03/2020 GPTAT 83%R 0.2 GJUI -7.6 GJPI 79%R 41

FOREST GLEN ARTIST ALEXANDER
 USA 067037158 GT50K BBR 100 JH1F 14JE472
 CDCB GPTA S 08/01/2020 2403DAUS 379HRDS 3%RIP
 99%R -524M 0.12% -1F 19%ILE
 99%R 0.03% -13P 46CM\$ 39NM\$ 26FM\$ 74GM\$
 2.0PL 2.5LIV 2.7DPR 2.3CCR -2.4HCR 2.89SCS
 -0.1MFV 0.0DAB 0.1KET 1.7MAS 0.8MET 0.3RPL 2.55HTI
 AJCA 08/01/2020 1196DAUS
 GPTAT 99%R -1.0 GJUI -8.8 GJPI 99%R 19

HEARTWOOD APPARITION 1485 {3} 78%
 USA 118187871
 TATTOO /H1485

DHIA HERD # 35-25-1514 CONTROL # 1485
 3-03 305 3 15230 4.9 739 3.7 560 75DCR 1937C
 4-05 305 3 17600 5.9 1042 4.0 711 87DCR 2462C
 5-09 305 3 24810 4.8 1189 3.9 977 84DCR 3261C
 7-01 305 3 15590 4.7 731 3.9 612 89DCR 2021C
 8-02 274 3 19230 4.0 777 4.0 765 91DCR 2310C
 305 2X ME AVG 5L 16987M 834F 678P 2242C
 CDCB PTA 08/01/2020 0RECS 45%R 16%ILE
 -1275M 0.21% -19F 0.08% -31P -110CM\$ -124NM\$ -154FM\$
 0.3PL 1.7LIV 3.0DPR 2.9CCR 0.5HCR 2.85SCS -47GM\$
 0.1MFV -0.2DAB -0.2KET 1.4MAS -0.1MET 0.2RPL 2.37HTI
 AJCA 08/01/2020 PTAT 36%R -1.0 JUI -9.3 JPI 40%R -19
 SIRE: SUNSET CANYON APPARITION-ET GJPI 25 21%ILE

NEXT DAM:
 HEARTWOOD FREE 883 {2}
 SIRE: MVF/KULP FREEDOM JAY-ET GJPI -76 3%ILE

4TH DAM:
 HEARTWOOD PJS DM883 {1}

LOT 2586 HEARTWOOD GAYLYN 2586 {4} USA 067572586

BORN 01/13/2018 P1
 FEMALE EFI 7.2% AMERICAN ID 2586/2586

HEARTWOOD FARM BREEDER & OWNER
 COBB, WI

16325 864 615 PME
 PA -507M -14F -14P
 -110CM\$ -110NM\$ -111FM\$
 -1.6PL 1.4DPR 1.9CCR 1.4HCR 3.10SCS
 PA TYPE -0.1 JPI 27%R -20
 ST SR DF RA RW RL FA FU
 -0.9 -0.4 -0.4 H0.2 -0.7 P0.6 S0.3 0.1
 RH RUW UC UD TP TL RTR RTS
 -0.4 -0.4 0.1 S0.2 C0.2 S0.1

FRESH: 03/01/2020
 BRED: 05/14/2020 DUE: 02/17/2021 TO
 BAR MB CRAZE CASTRO
 JE840003151584695 14JE1762
 CDCB GPTA S 08/01/2020 0%RIP
 77%R 320M 0.06% 29F 91%ILE
 78%R 0.02% 16P 404CM\$ 391NM\$ 365FM\$ 324GM\$
 5.3PL 2.2LIV -0.4DPR 0.0CCR -0.3HCR 2.88SCS
 0.1MFV 0.5DAB 0.0KET 0.4MAS 0.0MET -0.1RPL 3.91HTI
 AJCA 08/01/2020 ODAUS
 GPTAT 79%R 1.7 GJUI 13.7 GJPI 74%R 103
 53.9 LBS MILK ON THE SEPTEMBER TEST
 20 SCC AVERAGE

SISTER(S):
 HEARTWOOD CASINO 2735 {4}
 SELLING AS LOT 2735
 JX HEARTWOOD JUNIPER 2878 {4}
 SELLING AS LOT 2878

SIRE:
 HEARTWOOD ACCESS GAYLYN {5}
 USA 118683845
 CDCB PTA 08/01/2020 19DAUS 1HRDS 0%RIP
 73%R -122M -0.15% -38F 6%ILE
 75%R -0.05% -16P -230CM\$ -209NM\$ -163FM\$ -135GM\$
 -0.8PL 0.9LIV 2.0DPR 3.0CCR 0.9HCR 3.07SCS
 -0.1MFV -0.2DAB 0.0KET 1.9MAS 0.3MET 0.0RPL 1.51HTI
 AJCA 08/01/2020 16DAUS
 PTAT 62%R -0.6 JUI -5.7 JPI 61%R -34
 DAM:
 HEARTWOOD RUFUS 2292 {3} (TWIN)
 USA 067652292
 DHIA HERD # 35-25-1514 CONTROL # 2292
 2-00 305 3 13700 5.9 813 4.1 561 91DCR 1943C
 305 2X ME AVG 2L 15120M 890F 608P 2104C
 2-05 76% 3-01 85%
 ST SR DF RA RW RL FA FU RH RUW UC UD TP TL RTR RTS
 36 31 34 17 31 22 34 36 41 34 28 34 31 26 26 27
 PPA -1906M 38F -22P / YD -1860M 43F -20P
 CDCB PTA 08/01/2020 2RECS 53%R 35%ILE
 -892M 0.27% 11F 0.10% -12P 10CM\$ -11NM\$ -59FM\$
 -2.4PL -0.9LIV 0.7DPR 0.7CCR 1.8HCR 3.13SCS 35GM\$
 0.0MFV 0.0DAB 0.2KET -0.3MAS -0.4MET -0.1RPL -0.47HTI
 AJCA 08/01/2020 PTAT 46%R 0.4 JUI 5.1 JPI 45%R -6

AHLEM ACTION ACCESS
 USA 114725963 GT50K BBR 100 JH1F 14JE483
 CDCB GPTA S 08/01/2020 759DAUS 203HRDS 3%RIP
 99%R 232M -0.23% -38F 6%ILE
 99%R -0.06% -4P -195CM\$ -176NM\$ -134FM\$ -106GM\$
 -1.3PL -0.2LIV 1.7DPR 2.1CCR 0.6HCR 3.08SCS
 -0.2MFV 0.1DAB 0.4KET 2.3MAS 0.5MET -0.2RPL 3.01HTI
 AJCA 08/01/2020 348DAUS
 GPTAT 97%R 0.1 GJUI -1.3 GJPI 96%R -23
 HEARTWOOD GAIL 1429 {4} 90%
 USA 117685862
 TATTOO /H1429
 DHIA HERD # 35-25-1514 CONTROL # 1429
 3-07 305 3 24530 4.7 1145 3.4 830 73DCR 2867C
 4-06 305 3 18630 5.5 1032 3.6 676 87DCR 2337C
 5-07 305 3 20800 5.4 1131 3.4 713 84DCR 2463C
 6-08 305 3 18020 6.0 1073 3.5 628 60DCR 2170C
 305 2X ME AVG 4L 18301M 995F 645P 2229C
 CDCB PTA 08/01/2020 ORECS 43%R 5%ILE
 -907M 0.01% -41F -0.02% -38P -337CM\$ -320NM\$ -283FM\$
 -0.9PL 0.8LIV 1.9DPR 2.8CCR 0.6HCR 2.97SCS -242GM\$
 -0.1MFV -0.4DAB -0.4KET 1.5MAS 0.0MET 0.1RPL -0.64HTI
 AJCA 08/01/2020 PTAT 34%R -1.3 JUI -10.0 JPI 34%R -76

AHLEM TOPEKA RUFUS
 USA 072520562 GT80K BBR 100 JH1F 11JE1213
 CDCB GPTA S 08/01/2020 1688DAUS 105HRDS 5%RIP
 99%R -737M 0.26% 18F 41%ILE
 99%R 0.12% -3P 194CM\$ 164NM\$ 97FM\$ 218GM\$
 -0.3PL -2.5LIV 1.4DPR 1.2CCR 4.4HCR 3.01SCS
 0.1MFV 0.1DAB 0.4KET -0.7MAS -0.4MET -0.1RPL 0.53HTI
 AJCA 08/01/2020 760DAUS
 GPTAT 98%R 2.1 GJUI 20.4 GJPI 97%R 47

HEARTWOOD LIEUTENANT 1701 {2} 86%
 USA 118682246
 TATTOO /H1701
 DHIA HERD # 35-25-1514 CONTROL # 1701
 2-00 305 3 11220 5.7 639 4.0 453 86DCR 1568C
 3-09 304 3 24530 5.9 1458 3.6 874 87DCR 3021C
 305 2X ME AVG 3L 15310M 917F 606P 2098C
 PPA -2342M 6F -70P / YD -2190M -4F -61P
 CDCB PTA 08/01/2020 3RECS 55%R 9%ILE
 -933M 0.19% -7F 0.06% -23P -209CM\$ -215NM\$ -231FM\$
 -3.5PL 0.8LIV 0.0DPR 0.2CCR -0.9HCR 3.08SCS -184GM\$
 0.0MFV -0.2DAB 0.1KET 0.1MAS -0.3MET 0.0RPL -0.71HTI
 AJCA 08/01/2020 PTAT 30%R -1.3 JUI -9.5 JPI 45%R -63
 SIRE: WOODSTOCK LLV LIEUTENANT-ET GJPI -55 6%ILE

SISTER(S):
 HEARTWOOD ROULETTE 1585 {2} 83%
 2-09 305 3 19210 5.7 1091 3.8 731 84DCR 2529C
 NEXT DAM:
 HEARTWOOD PJS 261 {1}

LOT 2587 HEARTWOOD TAD 2587 USA 067572587

BORN 01/15/2018 TATTOO /D2587
 DHIA HERD # 35-25-1514 CONTROL # 2587
 FEMALE EFI 7.9% AMERICAN ID 2587/2587

HEARTWOOD FARM BREEDER & OWNER
 COBB, WI

2-01 78%
 ST SR DF RA RW RL FA FU RH RUW UC UD TP TL RTR RTS
 27 28 28 29 22 27 28 34 34 28 28 28 28 26 26 24
 PPA 2107M 83F 89P / YD 2680M 108F 111P
 CDCB PTA 08/01/2020 1RECS 51%R 92%ILE
 494M -0.02% 20F 0.04% 27P 249CM\$ 229NM\$ 186FM\$
 2.2PL 1.9LIV 1.9DPR 2.0CCR 0.6HCR 2.99SCS 230GM\$
 0.0MFV 0.2DAB 0.2KET 0.0MAS 0.7MET 0.1RPL 1.46HTI
 AJCA 08/01/2020 PTAT 43%R -0.5 JUI -5.9 JPI 42%R 77
 ST SR DF RA RW RL FA FU
 -0.3 0.2 -0.5 L0.4 -0.2 S1.0 L0.6 -0.8
 RH RUW UC UD TP TL RTR RTS
 -0.7 -0.9 0.0 D0.8 W0.3 L0.0 W0.4 C0.5

FRESH: 11/28/2019
 BRED: 02/13/2020 DUE: 11/18/2020 TO
 RIVER VALLEY CECE CHROME-ET
 JE840003012423929 7JE5004
 CDCB GPTA S 08/01/2020 3551DAUS 508HRDS 32%RIP
 99%R 746M 0.03% 43F 91%ILE
 99%R -0.01% 25P 399CM\$ 391NM\$ 377FM\$ 369GM\$
 3.2PL -1.8LIV 0.5DPR 1.2CCR 1.2HCR 2.84SCS
 -0.2MFV 0.0DAB 0.4KET -0.7MAS -0.7MET 0.2RPL -2.84HTI
 AJCA 08/01/2020 1690DAUS
 GPTAT 99%R 2.1 GJUI 17.5 GJPI 97%R 110
 59 LBS MILK ON THE SEPTEMBER TEST
 20 SCC AVERAGE

SIRE:
 CAL-MART PILGRIM TAD
 USA 067294424 GT99K BBR 100 JH1F 1JE944
 CDCB GPTA S 08/01/2020 1151DAUS 66HRDS 54%RIP
 99%R 648M 0.00% 32F 64%ILE
 99%R 0.05% 35P 287CM\$ 263NM\$ 211FM\$ 246GM\$
 1.6PL 2.4LIV 1.5DPR 1.3CCR 0.4HCR 3.08SCS
 0.1MFV 0.2DAB 0.1KET 0.3MAS 1.2MET 0.2RPL 3.10HTI
 AJCA 08/01/2020 129DAUS
 GPTAT 93%R -0.4 GJUI -8.7 GJPI 93%R 71

DAM:
 HEARTWOOD VERN 2215
 USA 067662215
 TATTOO /D2215
 DHIA HERD # 35-25-1514 CONTROL # 2215
 1-08 305 3 14770 5.3 776 3.9 575 93DCR 1990C
 2-07 260 3 15120 5.5 828 4.0 604 89DCR 2091C
 305 2X ME AVG 3L 15723M 823F 630P 2154C
 2-04 80%
 ST SR DF RA RW RL FA FU RH RUW UC UD TP TL RTR RTS
 34 27 29 27 31 28 22 38 32 26 34 38 26 17 41 30
 PPA -241M 0F 10P / YD -224M -10F 9P
 CDCB PTA 08/01/2020 3RECS 58%R 66%ILE
 53M -0.04% -5F 0.02% 7P 109CM\$ 100NM\$ 80FM\$
 2.9PL 1.3LIV 1.7DPR 2.6CCR 0.9HCR 2.98SCS 117GM\$
 -0.1MFV 0.2DAB 0.4KET -0.4MAS 0.3MET 0.0RPL -0.19HTI
 AJCA 08/01/2020 PTAT 46%R -0.5 JUI -1.0 JPI 47%R 46
 SISTER(S):
 K&K MCGWIRE 3264
 3-08 305 2 21970 4.3 940 3.6 785 98DCR 2592C

CAL-MART MEDALIST PILGRIM
 USA 118113935 GT50K BBR 100 JH1F 29JE3860
 CDCB GPTA S 08/01/2020 1504DAUS 246HRDS 21%RIP
 99%R 736M -0.10% 14F 73%ILE
 99%R -0.02% 22P 298CM\$ 297NM\$ 296FM\$ 304GM\$
 4.4PL 3.5LIV 2.7DPR 3.6CCR 2.5HCR 2.95SCS
 0.2MFV 0.4DAB 0.5KET 0.6MAS 0.8MET 0.2RPL 5.89HTI
 AJCA 08/01/2020 744DAUS
 GPTAT 98%R 0.3 GJUI 0.2 GJPI 97%R 89
 CAL-MART DIMENSION TONIA 6693 85%
 USA 067246693 GT8K BBR 100 JH1F
 TATTOO /6693
 DHIA HERD # 92-23-0426 CONTROL # 6693
 1-08 305 2 16830 5.4 911 4.1 691 97DCR 2393C
 2-08 286 2 18110 5.6 1009 4.2 757 97DCR 2622C
 305 2X ME AVG 3L 20814M 1120F 839P 2906C
 PPA 1327M 154F 132P / YD 383M 87F 87P
 CDCB GPTA S 11/03/2020 3RECS 85%R 86%ILE
 243M 0.05% 23F 0.11% 32P 224CM\$ 184NM\$ 97FM\$
 0.4PL 0.2LIV -0.7DPR -1.0CCR 1.0HCR 3.01SCS 142GM\$
 -0.1MFV 0.1DAB -0.5KET 0.2MAS 0.7MET 0.1RPL -0.52HTI
 AJCA 11/03/2020 GPTAT 82%R 0.0 GJUI -2.0 GJPI 80%R 47

D&E CRITIC VERN-P-ET
 USA 067176284 GT50K BBR 100 JH1F 11JE1184
 CDCB GPTA S 08/01/2020 1783DAUS 80HRDS 10%RIP
 99%R 1296M -0.11% 39F 76%ILE
 99%R -0.01% 46P 327CM\$ 314NM\$ 288FM\$ 204GM\$
 1.8PL 0.1LIV -3.2DPR -1.9CCR 0.7HCR 2.97SCS
 -0.2MFV 0.5DAB 0.8KET -1.4MAS -0.3MET -0.3RPL -1.46HTI
 AJCA 08/01/2020 852DAUS
 GPTAT 99%R -0.3 GJUI -3.0 GJPI 97%R 95

COVINGTON EMPEROR TEMPO 82%
 USA 115675926
 TATTOO /C559
 DHIA HERD # 35-25-1514 CONTROL # 191
 1-11 300 2 17240 4.9 845 3.6 620 97DCR 2144C
 2-10 296 2 17090 5.0 847 3.8 651 97DCR 2252C
 4-11 287 3 21220 3.3 700 3.3 696 69DCR 2084C
 5-11 305 3 19910 3.7 741 3.6 709 87DCR 2170C
 6-11 305 3 22040 4.1 909 3.7 826 88DCR 2603C
 8-00 305 3 20440 3.9 789 3.6 739 85DCR 2289C
 305 2X ME AVG 8L 18190M 806F 666P 2182C
 PPA -2238M -126F -83P / YD -2140M -118F -74P
 CDCB PTA 08/01/2020 4RECS 61%R 10%ILE
 -1122M -0.01% -57F 0.02% -37P -205CM\$ -200NM\$ -188FM\$
 3.0PL 2.5LIV 5.5DPR 5.8CCR 1.0HCR 2.99SCS -69GM\$
 0.0MFV -0.1DAB 0.1KET 0.6MAS 0.8MET 0.2RPL 1.12HTI
 AJCA 08/01/2020 PTAT 45%R -0.8 JUI -3.1 JPI 47%R -31
 SIRE: BELLES EMPEROR-ET GJPI -15 10%ILE

NEXT DAM:
 LORAS LEGACY TINA 81%
 1-11 300 2 11700 4.1 483 3.4 399 93DCR 1325C
 SIRE: DC LORAS LEGACY JPI -75 3%ILE
 4TH DAM:
 BOOKER T DC TINA 94%
 7-02 305 2 17370 4.1 719 3.6 620 96DCR 2010C

LOT 2588 HEARTWOOD TAD 2588 {5} USA 067572588

BORN 01/22/2018 TATTOO /D2588
 DHIA HERD # 35-25-1514 CONTROL # 2588
 FEMALE EFI 7.0% AMERICAN ID 2588/2588

HEARTWOOD FARM BREEDER & OWNER
 COBB, WI

17204 850 573 PME
 PPA -540M 16F -9P / YD -941M 7F -27P
 CDCB PTA 08/01/2020 1RECS 48%R 50%ILE
 -164M 0.09% 11F 0.04% 3P 56CM\$ 43NM\$ 14FM\$
 0.3PL 0.9LIV 1.0DPR 1.3CCR -0.4HCR 2.97SCS 50GM\$
 -0.1MFV 0.0DAB -0.1KET 1.2MAS 0.9MET 0.3RPL 1.47HTI
 PA TYPE -0.6 JUI JPI 41%R 18
 ST SR DF RA RW RL FA FU
 -0.1 0.6 -1.0 L0.3 0.2 S0.9 L0.7 -0.5
 RH RUW UC UD TP TL RTR RTS
 -0.8 -0.6 0.0 D0.5 W1.4 L0.5

FRESH: 04/15/2020
 BRED: 08/11/2020 DUE: 05/17/2021 TO
 AHLEM KWYNN RESPECT-ET
 USA 067823687 7JE1638
 CDCB GPTA S 08/01/2020 0%RIP
 78%R 169M 0.17% 44F 84%ILE
 78%R 0.04% 15P 361CM\$ 339NM\$ 294FM\$ 263GM\$
 3.0PL 0.0LIV -1.8DPR -0.3CCR 2.8HCR 2.69SCS
 0.1MFV -0.1DAB 0.1KET 0.8MAS -0.4MET 0.0RPL 1.93HTI
 AJCA 08/01/2020 ODAUS
 GPTAT 79%R 1.7 GJUI 13.1 GJPI 74%R 86
 64.1 LBS MILK ON THE SEPTEMBER TEST
 162 SCC AVERAGE

SIRE:
 CAL-MART PILGRIM TAD
 USA 067294424 GT99K BBR 100 JH1F 1JE944
 CDCB GPTA S 08/01/2020 1151DAUS 66HRDS 54%RIP
 99%R 648M 0.00% 32F 64%ILE
 99%R 0.05% 35P 287CM\$ 263NM\$ 211FM\$ 246GM\$
 1.6PL 2.4LIV 1.5DPR 1.3CCR 0.4HCR 3.08SCS
 0.1MFV 0.2DAB 0.1KET 0.3MAS 1.2MET 0.2RPL 3.10HTI
 AJCA 08/01/2020 129DAUS
 GPTAT 93%R -0.4 GJUI -8.7 GJPI 93%R 71

DAM:
 HEARTWOOD ALLSTAR 1948 {4}
 USA 067531948
 TATTOO /H1948
 DHIA HERD # 35-25-1514 CONTROL # 1948
 1-11 305 3 20050 5.3 1069 3.5 707 83DCR 2444C
 2-11 305 3 22240 5.5 1234 3.8 855 91DCR 2959C
 3-11 305 3 22470 5.1 1136 3.7 836 94DCR 2892C
 4-11 305 3 20430 5.5 1125 3.9 802 94DCR 2776C
 305 2X ME AVG 4L 21224M 1159F 810P 2803C

2-03 78% 3-05 79% 4-00 83% 5-03 91%
 ST SR DF RA RW RL FA FU RH RUW UC UD TP TL RTR RTS
 31 32 40 22 40 23 22 42 43 35 25 23 28 24 36 33
 PPA -202M 39F 6P / YD -1419M -4F -31P
 CDCB PTA 08/01/2020 4RECS 60%R 15%ILE
 -928M 0.18% -8F 0.06% -22P -120CM\$ -133NM\$ -159FM\$
 -1.1PL -0.6LIV 0.8DPR 1.3CCR -1.3HCR 2.82SCS -97GM\$
 -0.2MFV -0.3DAB -0.3KET 2.2MAS 0.6MET 0.3RPL 0.49HTI
 AJCA 08/01/2020 PTAT 47%R -0.8 JUI -1.4 JPI 50%R -21

CAL-MART MEDALIST PILGRIM
 USA 118113935 GT50K BBR 100 JH1F 29JE3860
 CDCB GPTA S 08/01/2020 1504DAUS 246HRDS 21%RIP
 99%R 736M -0.10% 14F 73%ILE
 99%R -0.02% 22P 298CM\$ 297NM\$ 296FM\$ 304GM\$
 4.4PL 3.5LIV 2.7DPR 3.6CCR 2.5HCR 2.95SCS
 0.2MFV 0.4DAB 0.5KET 0.6MAS 0.8MET 0.2RPL 5.89HTI
 AJCA 08/01/2020 744DAUS
 GPTAT 98%R 0.3 GJUI 0.2 GJPI 97%R 89

CAL-MART DIMENSION TONIA 6693 85%
 USA 067246693 GT8K BBR 100 JH1F
 TATTOO /6693
 DHIA HERD # 92-23-0426 CONTROL # 6693
 1-08 305 2 16830 5.4 911 4.1 691 97DCR 2393C
 2-08 286 2 18110 5.6 1009 4.2 757 97DCR 2622C
 305 2X ME AVG 3L 20814M 1120F 839P 2906C
 PPA 1327M 154F 132P / YD 383M 87F 87P
 CDCB GPTA S 11/03/2020 3RECS 85%R 86%ILE
 243M 0.05% 23F 0.11% 32P 224CM\$ 184NM\$ 97FM\$
 0.4PL 0.2LIV -0.7DPR -1.0CCR 1.0HCR 3.01SCS 142GM\$
 -0.1MFV 0.1DAB -0.5KET 0.2MAS 0.7MET 0.1RPL -0.52HTI
 AJCA 11/03/2020 GPTAT 82%R 0.0 GJUI -2.0 GJPI 80%R 47

SUNSET CANYON ANTHEMS ALLSTAR-ET
 USA 114581918 GT50K BBR 100 JH1F 1JE654
 CDCB GPTA S 08/01/2020 15670DAUS 930HRDS 4%RIP
 99%R -868M 0.42% 44F 35%ILE
 99%R 0.12% -8P 160CM\$ 127NM\$ 58FM\$ 94GM\$
 -1.1PL -1.8LIV -1.3DPR -1.5CCR -2.2HCR 2.82SCS
 -0.4MFV -0.1DAB 0.0KET 2.2MAS 0.7MET 0.5RPL -0.07HTI
 AJCA 08/01/2020 3454DAUS
 GPTAT 99%R -0.1 GJUI 4.6 GJPI 99%R 27

HEARTWOOD SELECT 964 {3}
 USA 118187657
 TATTOO /E964
 DHIA HERD # 35-25-1514 CONTROL # 964
 CDCB PTA 08/01/2020 ORECS 39%R 1%ILE
 -1298M -0.03% -69F 0.01% -45P -519CM\$ -511NM\$ -493FM\$
 -2.4PL 0.7LIV 1.6DPR 2.7CCR -0.4HCR 2.90SCS -418GM\$
 -0.1MFV -0.4DAB -0.7KET 2.1MAS 0.4MET 0.1RPL 0.17HTI
 AJCA 08/01/2020 PTAT 34%R -2.0 JUI -12.8 JPI 35%R-111
 SIRE: ALTHEAS SELECT-ET GJPI -90 3%ILE

NEXT DAM:
 HEARTWOOD AGENT 718 {2}
 SIRE: WALDEN FARM AGENT GJPI -159 0%ILE

4TH DAM:
 HEARTWOOD PJS DM718 {1}

LOT 2589 HEARTWOOD TAD 2589 {6} USA 067572589

BORN 01/24/2018 TATTOO /D2589
 DHIA HERD # 35-25-1514 CONTROL # 2589
 FEMALE EFI 7.0% AMERICAN ID 2589/2589

HEARTWOOD FARM BREEDER & OWNER
 COBB, WI

16786 813 603 PME
 PPA -35M -44F -12P / YD -501M -69F -29P
 CDCB PTA 08/01/2020 1RECS 50%R 45%ILE
 275M -0.08% -3F -0.01% 9P 27CM\$ 26NM\$ 23FM\$
 0.7PL 1.7LIV 2.0DPR 2.1CCR 0.7HCR 3.01SCS 54GM\$
 0.0MFV 0.0DAB 0.0KET 0.9MAS 0.7MET 0.1RPL 1.87HTI
 PA TYPE -0.7 JUI JPI 40%R 20
 ST SR DF RA RW RL FA FU
 0.3 0.9 -0.6 L0.7 0.0 S1.1 L0.6 -1.0
 RH RUW UC UD TP TL RTR RTS
 -0.9 -0.2 0.2 D1.8 W0.3 L0.2

FRESH: 01/09/2020
 BRED: 05/07/2020 DUE: 02/10/2021 TO
 RIVER VALLEY CECE CHROME-ET
 JE840003012423929 7JE5004
 CDCB GPTA S 08/01/2020 3551DAUS 508HRDS 32%RIP
 99%R 746M 0.03% 43F 91%ILE
 99%R -0.01% 25P 399CM\$ 391NM\$ 377FM\$ 369GM\$
 3.2PL -1.8LIV 0.5DPR 1.2CCR 1.2HCR 2.84SCS
 -0.2MFV 0.0DAB 0.4KET -0.7MAS -0.7MET 0.2RPL -2.84HTI
 AJCA 08/01/2020 1690DAUS
 GPTAT 99%R 2.1 GJUI 17.5 GJPI 97%R 110
 56.4 LBS MILK ON THE SEPTEMBER TEST
 20 SCC AVERAGE

SISTER(S):
 HEARTWOOD LEMONHEAD 2866 {6}
 SELLING AS LOT 2866

SIRE:
 CAL-MART PILGRIM TAD
 USA 067294424 GT99K BBR 100 JH1F 1JE944
 CDCB GPTA S 08/01/2020 1151DAUS 66HRDS 54%RIP
 99%R 648M 0.00% 32F 64%ILE
 99%R 0.05% 35P 287CM\$ 263NM\$ 211FM\$ 246GM\$
 1.6PL 2.4LIV 1.5DPR 1.3CCR 0.4HCR 3.08SCS
 0.1MFV 0.2DAB 0.1KET 0.3MAS 1.2MET 0.2RPL 3.10HTI
 AJCA 08/01/2020 129DAUS
 GPTAT 93%R -0.4 GJUI -8.7 GJPI 93%R 71

DAM:
 HEARTWOOD GAYLYN 2182 {5}
 USA 067662182
 TATTOO /D2182
 DHIA HERD # 35-25-1514 CONTROL # 2182
 2-00 305 3 17610 4.7 833 3.7 658 93DCR 2246C
 3-00 300 3 20090 4.6 932 3.6 725 93DCR 2495C
 4-00 305 3 19170 5.0 967 3.7 704 95DCR 2435C
 14640 645 523 PME
 305 2X ME AVG 3L 19895M 965F 740P 2541C

2-08 77% 3-04 77%
 ST SR DF RA RW RL FA FU RH RUW UC UD TP TL RTR RTS
 27 34 24 23 30 35 23 35 40 35 13 24 26 24 22 31
 PPA 1118M -2F 24P / YD 352M -29F -2P
 CDCB PTA 08/01/2020 4RECS 58%R 16%ILE
 -18M -0.11% -24F -0.04% -9P -141CM\$ -127NM\$ -96FM\$
 -0.3PL 0.9LIV 2.4DPR 3.0CCR 1.0HCR 3.02SCS -59GM\$
 -0.1MFV -0.2DAB -0.1KET 1.6MAS 0.2MET 0.0RPL 0.82HTI
 AJCA 08/01/2020 PTAT 44%R -1.0 JUI -7.0 JPI 43%R -13
 SELLING AS LOT 2182

SISTER(S):
 JX HEARTWOOD PROP JOE 2461 {4} 83%
 2-00 305 3 13780 5.7 779 3.9 531 95DCR 1837C
 SELLING AS LOT 2461

CAL-MART MEDALIST PILGRIM
 USA 118113935 GT50K BBR 100 JH1F 29JE3860
 CDCB GPTA S 08/01/2020 1504DAUS 246HRDS 21%RIP
 99%R 736M -0.10% 14F 73%ILE
 99%R -0.02% 22P 298CM\$ 297NM\$ 296FM\$ 304GM\$
 4.4PL 3.5LIV 2.7DPR 3.6CCR 2.5HCR 2.95SCS
 0.2MFV 0.4DAB 0.5KET 0.6MAS 0.8MET 0.2RPL 5.89HTI
 AJCA 08/01/2020 744DAUS
 GPTAT 98%R 0.3 GJUI 0.2 GJPI 97%R 89
 CAL-MART DIMENSION TONIA 6693 85%
 USA 067246693 GT8K BBR 100 JH1F
 TATTOO /6693
 DHIA HERD # 92-23-0426 CONTROL # 6693
 1-08 305 2 16830 5.4 911 4.1 691 97DCR 2393C
 2-08 286 2 18110 5.6 1009 4.2 757 97DCR 2622C
 305 2X ME AVG 3L 20814M 1120F 839P 2906C
 PPA 1327M 154F 132P / YD 383M 87F 87P
 CDCB GPTA S 11/03/2020 3RECS 85%R 86%ILE
 243M 0.05% 23F 0.11% 32P 224CM\$ 184NM\$ 97FM\$
 0.4PL 0.2LIV -0.7DPR -1.0CCR 1.0HCR 3.01SCS 142GM\$
 -0.1MFV 0.1DAB -0.5KET 0.2MAS 0.7MET 0.1RPL -0.52HTI
 AJCA 11/03/2020 GPTAT 82%R 0.0 GJUI -2.0 GJPI 80%R 47

HEARTWOOD ACCESS GAYLYN {5}
 USA 118683845
 CDCB PTA 08/01/2020 19DAUS 1HRDS 0%RIP
 73%R -122M -0.15% -38F 6%ILE
 75%R -0.05% -16P -230CM\$ -209NM\$ -163FM\$ -135GM\$
 -0.8PL 0.9LIV 2.0DPR 3.0CCR 0.9HCR 3.07SCS
 -0.1MFV -0.2DAB 0.0KET 1.9MAS 0.3MET 0.0RPL 1.51HTI
 AJCA 08/01/2020 16DAUS
 PTAT 62%R -0.6 JUI -5.7 JPI 61%R -34

HEARTWOOD ELMER 1964 {4} (TWIN) 82%
 USA 067531964
 TATTOO /H1964

DHIA HERD # 35-25-1514 CONTROL # 1964
 1-08 294 3 19550 4.6 896 3.6 697 83DCR 2399C
 2-08 305 3 21960 4.4 967 3.7 819 89DCR 2685C
 3-10 305 3 18120 5.0 897 3.7 678 94DCR 2345C
 305 2X ME AVG 4L 19250M 894F 724P 2429C
 PPA 438M -34F 8P / YD 20M -35F -5P
 CDCB PTA 08/01/2020 4RECS 59%R 16%ILE
 -48M -0.08% -19F -0.02% -7P -137CM\$ -127NM\$ -107FM\$
 -0.5PL 0.4LIV 1.6DPR 1.8CCR 0.5HCR 3.04SCS -81GM\$
 -0.1MFV -0.3DAB -0.3KET 1.3MAS 0.1MET 0.1RPL -0.38HTI
 AJCA 08/01/2020 PTAT 47%R -0.7 JUI -5.8 JPI 46%R -27
 SIRE: HEARTWOOD HONOUR ELMER GJPI -73 3%ILE

NEXT DAM:
 HEARTWOOD HICKORY 1354 {3} 86%
 6-00 305 3 27580 4.3 1187 3.5 979 87DCR 3256C
 SIRE: HEARTWOOD HICKORY

4TH DAM:
 HEARTWOOD BRAZO 1111 {2} 75%
 7-00 305 3 17040 4.4 755 3.8 644 85DCR 2103C

LOT 2593 UR CHAIN 002593 35251514 {0} USA 067572593

BORN 02/04/2018
FEMALE

2-00 75%
ST SR DF RA RW RL FA FU RH RUW UC UD TP TL RTR RTS
38 39 34 26 28 27 22 37 27 28 26 39 31 11 24 28

SIRE:
UR UNKNOWN JERSEY SIRE {0}
DAM:
UR UNKNOWN JERSEY DAM {0}

FRESH: 12/19/2019
BRED: 02/27/2020 DUE: 12/02/2020 TO
RIVER VALLEY CECE CHROME-ET
JE840003012423929 7JE5004
CDCB GPTA S 08/01/2020 3551DAUS 508HRDS 32%RIP
99%R 746M 0.03% 43F 91%ILE
99%R -0.01% 25P 399CM\$ 391NM\$ 377FM\$ 369GM\$
3.2PL -1.8LIV 0.5DPR 1.2CCR 1.2HCR 2.84SCS
-0.2MFV 0.0DAB 0.4KET -0.7MAS -0.7MET 0.2RPL -2.84HTI
AJCA 08/01/2020 1690DAUS
GPTAT 99%R 2.1 GJUI 17.5 GJPI 97%R 110

HEARTWOOD FARM BREEDER & OWNER
COBB, WI

UR UNKNOWN JERSEY SIRE {0}
UR UNKNOWN JERSEY DAM {0}
UR UNKNOWN JERSEY SIRE {0}
UR UNKNOWN JERSEY DAM {0}

LOT 2595 HEARTWOOD SKIPPY 2595 {5} USA 067572595

BORN 02/06/2018 TATTOO /D2595
DHIA HERD # 35-25-1514 CONTROL # 2595
FEMALE EFI 8.0% AMERICAN ID 2595/2595

2-00 75%
ST SR DF RA RW RL FA FU RH RUW UC UD TP TL RTR RTS
24 22 29 21 29 24 28 26 26 24 28 28 24 28 26 24
PPA -1251M -26F -11P / YD -1163M -17F -5P
CDCB PTA 08/01/2020 1RECS 47%R 27%ILE
-268M 0.03% -6F 0.04% -2P -41CM\$ -51NM\$ -73FM\$
0.3PL -1.6LIV -1.2DPR -0.7CCR 0.1HCR 2.97SCS -70GM\$
0.0MFV -0.1DAB -0.2KET 0.6MAS 0.2MET 0.3RPL 0.60HTI
AJCA 08/01/2020 PTAT 37%R 0.1 JUI -2.7 JPI 39%R -15
ST SR DF RA RW RL FA FU
-0.4 -0.2 0.2 L0.2 -0.2 P0.6 S0.3 -0.5
RH RUW UC UD TP TL RTR RTS
-0.2 0.3 0.2 D0.7 C0.1 L0.9 C0.1 B0.4

SISTER(S):
JX HEARTWOOD AVON 2445 {3} 83%
2-02 305 3 18350 5.4 996 3.8 689 95DCR 2384C
SELLING AS LOT 2445
HEARTWOOD KINGSTON 2869 {5}
SELLING AS LOT 2869

SIRE:
BLUE MIST BARNABAS SKIPPY
USA 119226759 GT99K BBR 100 JH1F 7JE1496
CDCB GPTA S 08/01/2020 52DAUS 20HRDS 10%RIP
90%R 826M -0.07% 24F 36%ILE
91%R 0.01% 33P 148CM\$ 136NM\$ 111FM\$ 55GM\$
0.0PL -3.2LIV -3.4DPR -2.8CCR 0.6HCR 3.11SCS
0.0MFV 0.0DAB 0.0KET -1.0MAS 0.1MET 0.5RPL -1.40HTI
AJCA 08/01/2020 22DAUS
GPTAT 85%R 0.9 GJUI -2.3 GJPI 84%R 24

DAM:
HEARTWOOD RUE 1826 {4}
USA 118153371
TATTOO /D1826
DHIA HERD # 35-25-1514 CONTROL # 1826
1-10 210 3 3410 4.7 160 3.5 120 72DCR 414C
2-09 251 3 12820 4.8 616 3.8 481 84DCR 1653C
3-08 305 3 20310 5.9 1200 3.8 779 90DCR 2696C
4-09 289 3 14130 5.1 722 3.9 551 91DCR 1907C
5-10 301 3 15240 5.0 763 3.7 568 94DCR 1965C
6-10 305 3 16060 5.1 814 3.7 593 97DCR 2051C
305 2X ME AVG 13008 707 506 PME
6L 13452M 716F 516P 1784C
3-02 84% 4-11 84% 7-05 88% 7-11 88%
ST SR DF RA RW RL FA FU RH RUW UC UD TP TL RTR RTS
46 40 42 29 39 27 38 29 34 34 28 28 19 14 26 27
PPA -3859M -166F -144P / YD -2792M -96F -94P
CDCB PTA 08/01/2020 5RECS 62%R 8%ILE
-1147M 0.09% -37F 0.03% -37P -250CM\$ -249NM\$ -244FM\$
0.6PL 0.0LIV 1.0DPR 1.5CCR -0.4HCR 2.85SCS -204GM\$
0.0MFV -0.2DAB -0.3KET 2.1MAS 0.3MET 0.1RPL 2.54HTI
AJCA 08/01/2020 PTAT 36%R -0.5 JUI -1.6 JPI 51%R -59
SELLING AS LOT 1826

FRESH: 12/25/2019
BRED: 03/26/2020 DUE: 12/30/2020 TO
RIVER VALLEY CECE CHROME-ET
JE840003012423929 7JE5004
CDCB GPTA S 08/01/2020 3551DAUS 508HRDS 32%RIP
99%R 746M 0.03% 43F 91%ILE
99%R -0.01% 25P 399CM\$ 391NM\$ 377FM\$ 369GM\$
3.2PL -1.8LIV 0.5DPR 1.2CCR 1.2HCR 2.84SCS
-0.2MFV 0.0DAB 0.4KET -0.7MAS -0.7MET 0.2RPL -2.84HTI
AJCA 08/01/2020 1690DAUS
GPTAT 99%R 2.1 GJUI 17.5 GJPI 97%R 110
20.5 LBS MILK ON THE SEPTEMBER TEST
187 SCC AVERAGE

SEARLS, JULIA BREEDER & OWNER
COBB, WI

JARS OF CLAY BARNABAS
USA 067342492 GT80K BBR 100 JH1F 7JE1294
CDCB GPTA S 08/01/2020 5192DAUS 840HRDS 23%RIP
99%R 228M 0.00% 11F 18%ILE
99%R -0.01% 6P 27CM\$ 30NM\$ 34FM\$ -40GM\$
-0.1PL -4.2LIV -3.7DPR -3.8CCR 0.7HCR 3.04SCS
0.0MFV 0.0DAB 0.0KET 0.4MAS 0.1MET 0.4RPL 0.98HTI
AJCA 08/01/2020 2250DAUS
GPTAT 99%R 1.7 GJUI 11.5 GJPI 99%R -16
BLUE MIST GALVANIZE SOFIA-2-ET 87%
USA 118509499 GT8K BBR 100 JH1F
TATTOO RG189/RG189
DHIA HERD # 92-23-0458 CONTROL # 2189
1-11 305 2 17880 4.7 842 3.7 659 97DCR 2261C
2-11 298 2 16940 4.9 837 4.0 674 98DCR 2276C
3-10 305 2 19240 4.8 921 3.8 724 95DCR 2478C
305 2X ME AVG 3L 20404M 975F 777P 2639C
PPA 2227M 61F 104P / YD 2090M 61F 96P
CDCB GPTA S 11/03/2020 3RECS 85%R 78%ILE
660M -0.08% 15F 0.01% 26P 157CM\$ 148NM\$ 128FM\$
1.2PL 0.1LIV 0.6DPR 0.8CCR 0.9HCR 3.06SCS 137GM\$
0.2MFV 0.0DAB 0.4KET -0.9MAS 0.6MET 0.5RPL 1.45HTI
AJCA 11/03/2020 GPTAT 83%R 0.2 GJUI -7.6 GJPI 79%R 41

AHLEM JACE EPIC-ET
USA 113978283 GT50K BBR 100 JH1F 14JE460
CDCB GPTA S 08/01/2020 3352DAUS 492HRDS 3%RIP
99%R -110M 0.06% 8F 14%ILE
99%R 0.03% 2P -18CM\$ -28NM\$ -50FM\$ -44GM\$
-1.8PL -2.0LIV -1.4DPR -1.3CCR -0.7HCR 2.91SCS
0.0MFV -0.2DAB -0.3KET 3.2MAS 0.7MET 0.2RPL 4.66HTI
AJCA 08/01/2020 899DAUS
GPTAT 98%R -0.1 GJUI -2.5 GJPI 97%R -1
HEARTWOOD ACHIEVER 1174 {3}
USA 118153353
TATTOO /H1174
CDCB PTA 08/01/2020 0RECS 32%R 2%ILE
-1944M 0.18% -60F 0.05% -62P -418CM\$ -413NM\$ -403FM\$
0.0PL 1.7LIV 2.7DPR 3.4CCR 0.0HCR 2.91SCS -314GM\$
0.0MFV -0.3DAB -0.4KET 1.0MAS -0.1MET 0.0RPL -0.16HTI
AJCA 08/01/2020 PTAT 19%R -1.0 JUI -4.5 JPI 26%R -109
SIRE: MARAH DELIGHT ACHIEVER-ET

NEXT DAM:
HEARTWOOD BELLES CHAIRMAN 995 {2}
7-01 230 3 11000 5.3 583 3.6 394 61DCR 1362C
SIRE: GIPRAT BELLES CHAIRMAN-ET GJPI -90 3%ILE
4TH DAM:
HEARTWOOD PJS 451 {1}

LOT 2596 HEARTWOOD GAYLYN 2596 {3} USA 067572596

BORN 02/14/2018 PO
 FEMALE EFI 6.6% AMERICAN ID 2596/2596

HEARTWOOD FARM BREEDER & OWNER
 COBB, WI

10743 502 381 PME
 PA -548M -42F -28P
 -337CM\$ -315NM\$ -269FM\$
 -1.6PL 0.6DPR 0.9CCR -0.1HCR 3.16SCS
 PA TYPE -0.2 JPI 26%R -85
 ST SR DF RA RW RL FA FU
 -0.4 -0.2 -0.6 LO.1 -0.6 PO.4 LO.2 -0.8
 RH RUW UC UD TP TL RTR RTS
 -0.3 0.1 0.2 DO.6 WO.2 LO.5

FRESH: 05/06/2020
 BRED: 10/15/2020 DUE: 07/21/2021 TO
 YOSEMITE JLS KWYNN ROWAN-ET
 JE840003131274492 7JE1760
 CDCB GPTA S 08/01/2020 0%RIP
 77%R 165M 0.11% 32F 94%ILE
 77%R 0.10% 28P 467CM\$ 427NM\$ 342FM\$ 396GM\$
 4.9PL 2.1LIV 1.2DPR 2.1CCR 1.9HCR 2.87SCS
 0.2MFV 0.1DAB 0.1KET 0.6MAS 0.2MET -0.1RPL 3.63HTI
 AJCA 08/01/2020 ODAUS
 GPTAT 79%R 1.0 GJUI 10.3 GJPI 73%R 117
 41 LBS MILK ON THE SEPTEMBER TEST
 33 SCC AVERAGE

SISTER(S):
 HEARTWOOD CHROME 2924 {3}
 SELLING AS LOT 2924

SIRE:
 HEARTWOOD ACCESS GAYLYN {5}
 USA 118683845
 CDCB PTA 08/01/2020 19DAUS 1HRDS 0%RIP
 73%R -122M -0.15% -38F 6%ILE
 75%R -0.05% -16P -230CM\$ -209NM\$ -163FM\$ -135GM\$
 -0.8PL 0.9LIV 2.0DPR 3.0CCR 0.9HCR 3.07SCS
 -0.1MFV -0.2DAB 0.0KET 1.9MAS 0.3MET 0.0RPL 1.51HTI
 AJCA 08/01/2020 16DAUS
 PTAT 62%R -0.6 JUI -5.7 JPI 61%R -34

DAM:
 HEARTWOOD TEQUILA 2279 {2}
 USA 067652279
 DHIA HERD # 35-25-1514 CONTROL # 2279
 2-02 305 3 15870 4.3 677 3.3 526 94DCR 1809C
 3-06 305 3 13910 4.9 686 3.4 467 93DCR 1613C
 305 2X ME AVG 2L 16636M 760F 561P 1924C
 2-05 84%
 ST SR DF RA RW RL FA FU RH RUW UC UD TP TL RTR RTS
 27 29 32 33 23 22 30 34 42 36 27 34 25 29 33 31
 PPA -1695M -113F -94P / YD -1605M -94F -82P
 CDCB PTA 08/01/2020 2RECS 50%R 2%ILE
 -974M 0.01% -45F -0.02% -40P -443CM\$ -420NM\$ -375FM\$
 -2.3PL -2.0LIV -0.9DPR -1.2CCR -1.0HCR 3.25SCS -387GM\$
 0.0MFV -0.4DAB -0.3KET -1.1MAS -0.1MET -0.1RPL -4.21HTI
 AJCA 08/01/2020 PTAT 38%R 0.3 JUI -0.7 JPI 41%R-136

AHLEM ACTION ACCESS
 USA 114725963 GT50K BBR 100 JH1F 14JE483
 CDCB GPTA S 08/01/2020 759DAUS 203HRDS 3%RIP
 99%R 232M -0.23% -38F 6%ILE
 99%R -0.06% -4P -195CM\$ -176NM\$ -134FM\$ -106GM\$
 -1.3PL -0.2LIV 1.7DPR 2.1CCR 0.6HCR 3.08SCS
 -0.2MFV 0.1DAB 0.4KET 2.3MAS 0.5MET -0.2RPL 3.01HTI
 AJCA 08/01/2020 348DAUS
 GPTAT 97%R 0.1 GJUI -1.3 GJPI 96%R -23

HEARTWOOD GAIL 1429 {4} 90%
 USA 117685862
 TATTOO /H1429
 DHIA HERD # 35-25-1514 CONTROL # 1429
 3-07 305 3 24530 4.7 1145 3.4 830 73DCR 2867C
 4-06 305 3 18630 5.5 1032 3.6 676 87DCR 2337C
 5-07 305 3 20800 5.4 1131 3.4 713 84DCR 2463C
 6-08 305 3 18020 6.0 1073 3.5 628 60DCR 2170C
 305 2X ME AVG 4L 18301M 995F 645P 2229C
 CDCB PTA 08/01/2020 ORECS 43%R 5%ILE
 -907M 0.01% -41F -0.02% -38P -337CM\$ -320NM\$ -283FM\$
 -0.9PL 0.8LIV 1.9DPR 2.8CCR 0.6HCR 2.97SCS -242GM\$
 -0.1MFV -0.4DAB -0.4KET 1.5MAS 0.0MET 0.1RPL -0.64HTI
 AJCA 08/01/2020 PTAT 34%R -1.3 JUI -10.0 JPI 34%R -76

TOWER VUE PRIME TEQUILA-ET
 USA 114816452 GTHD BBR 100 JH1F 76JE156
 CDCB GPTA S 08/01/2020 5422DAUS 1552HRDS 7%RIP
 99%R -2064M 0.22% -57F 1%ILE
 99%R 0.09% -58P -599CM\$ -596NM\$ -599FM\$ -588GM\$
 -3.9PL -4.8LIV -3.3DPR -4.6CCR -2.0HCR 3.38SCS
 0.0MFV -0.5DAB -0.3KET -1.6MAS 1.0MET 0.3RPL -4.90HTI
 AJCA 08/01/2020 3584DAUS
 GPTAT 99%R 1.1 GJUI 12.1 GJPI 99%R -206

HEARTWOOD PJS 1470 {1} 83%
 USA 118314970
 TATTOO /H1470
 4-08 226 3 11750 5.6 659 3.7 440 80DCR 1522C
 5-07 280 3 15460 5.0 770 3.6 552 85DCR 1908C
 6-06 293 3 20290 4.7 958 3.7 748 90DCR 2570C
 7-05 305 3 12680 4.7 595 3.9 500 55DCR 1647C
 305 2X ME AVG 6L 13012M 670F 497P 1701C
 CDCB PTA 08/01/2020 ORECS 22%R 8%ILE
 -139M -0.10% -28F -0.07% -19P -264CM\$ -238NM\$ -183FM\$
 -2.0PL 0.8LIV 1.7DPR 1.8CCR 0.0HCR 3.08SCS -171GM\$
 0.1MFV -0.4DAB -0.3KET -0.5MAS -1.1MET -0.5RPL -2.76HTI
 AJCA 08/01/2020 PTAT 10%R -0.9 JUI -9.2 JPI 14%R -61

NEXT DAM:
 HEARTWOOD PJS 222 {1}

LOT 2600 HEARTWOOD CASINO 2600 {4} USA 067572600

BORN 03/01/2018 TATTOO /D2600
 DHIA HERD # 35-25-1514 CONTROL # 2600
 FEMALE EFI 7.4% AMERICAN ID 2600/2600

2-00 80%
 ST SR DF RA RW RL FA FU RH RUW UC UD TP TL RTR RTS
 34 29 34 28 28 28 34 42 26 27 39 41 34 13 36 29
 PPA -1532M -9F -3P / YD -2589M -56F -36P
 CDCB PTA 08/01/2020 1RECS 50%R 38%ILE
 -816M 0.13% -12F 0.12% -5P 30CM\$ -2NM\$ -71FM\$
 0.7PL 1.1LIV 1.7DPR 1.5CCR 1.1HCR 2.98SCS 34GM\$
 0.0MFV 0.0DAB 0.0KET -0.6MAS -0.1MET 0.1RPL -1.02HTI
 AJCA 08/01/2020 PTAT 44%R 0.4 JUI 7.6 JPI 41%R 0
 ST SR DF RA RW RL FA FU
 2.0 1.1 0.0 H0.8 1.1 P0.2 S0.9 1.1
 RH RUW UC UD TP TL RTR RTS
 0.0 -0.3 1.4 S1.8 C1.0 S0.8 C2.2 B0.1

DAUGHTER(S):
 HEARTWOOD CHROME 2860 {5}
 SELLING AS LOT 2860

SISTER(S):
 HEARTWOOD KNOCK-OUT 2750 {4}
 SELLING AS LOT 2750

SIRE:
 ELLIOTT'S REGENCY CASINO-ET
 JE840003125141657 GT50K BBR 100 JH1F 14JE725
 CDCB GPTA S 08/01/2020 866DAUS 173HRDS 85%RIP
 98%R -320M 0.05% -4F 31%ILE
 98%R 0.09% 8P 125CM\$ 100NM\$ 43FM\$ 95GM\$
 1.7PL 0.5LIV 0.2DPR -0.1CCR 1.9HCR 3.15SCS
 0.0MFV 0.3DAB 0.0KET -2.1MAS -0.2MET 0.1RPL -2.30HTI
 AJCA 08/01/2020 447DAUS
 GPTAT 97%R 1.9 GJUI 15.5 GJPI 91%R 14

DAM:
 HEARTWOOD COCONUT 1898 {3}
 USA 118684145
 TATTOO /H1898
 DHIA HERD # 35-25-1514 CONTROL # 1898
 1-11 305 3 19150 5.7 1095 4.2 806 86DCR 2792C
 3-07 305 3 22500 6.4 1441 4.2 951 90DCR 3295C
 4-07 290 3 20100 6.1 1218 4.3 859 93DCR 2977C
 5-07 305 3 20080 5.2 1035 4.3 855 93DCR 2848C
 6-07 207 3 5110 4.9 251 4.2 217 90DCR 704C
 305 2X ME AVG 5L 17386M 1025F 755P 2585C

2-01 73% 4-00 81%
 ST SR DF RA RW RL FA FU RH RUW UC UD TP TL RTR RTS
 56 36 38 18 45 25 18 29 35 28 26 16 27 25 27 18
 PPA -659M 64F 33P / YD -1759M 4F -9P
 CDCB PTA 08/01/2020 5RECS 60%R 26%ILE
 -1097M 0.21% -11F 0.13% -13P -23CM\$ -57NM\$ -132FM\$
 -0.3PL 1.7LIV 3.3DPR 3.2CCR 0.4HCR 2.86SCS 19GM\$
 0.1MFV -0.2DAB -0.1KET 0.8MAS 0.0MET 0.2RPL 1.49HTI
 AJCA 08/01/2020 PTAT 47%R -1.4 JUI -6.9 JPI 46%R -3

FRESH: 12/24/2019
 BRED: 05/15/2020 DUE: 02/18/2021 TO
 HILMAR VICEROY MIAMI
 USA 172552682 7JE1657
 CDCB GPTA S 08/01/2020 0%RIP
 76%R 810M -0.06% 27F 93%ILE
 77%R 0.01% 33P 425CM\$ 409NM\$ 376FM\$ 376GM\$
 4.9PL 1.4LIV 0.8DPR 2.5CCR 2.0HCR 2.92SCS
 0.1MFV 0.1DAB -0.1KET -1.6MAS 0.5MET 0.0RPL -1.29HTI
 AJCA 08/01/2020 ODAUS
 GPTAT 78%R 0.9 GJUI 9.2 GJPI 73%R 108
 30.8 LBS MILK ON THE SEPTEMBER TEST
 25 SCC AVERAGE

HEARTWOOD FARM BREEDER & OWNER
 COBB, WI

TJF VISIONARY REGENCY
 USA 067248196 GT80K BBR 100 JH1F 14JE662
 CDCB GPTA S 08/01/2020 3194DAUS 234HRDS 13%RIP
 99%R 1152M -0.14% 25F 61%ILE
 99%R 0.03% 49P 264CM\$ 245NM\$ 201FM\$ 172GM\$
 1.5PL -3.0LIV -2.5DPR -1.3CCR 2.1HCR 3.21SCS
 -0.1MFV 0.4DAB 0.0KET -3.8MAS -0.9MET -0.1RPL -6.18HTI
 AJCA 08/01/2020 1295DAUS
 GPTAT 99%R 1.3 GJUI 6.1 GJPI 97%R 59

CHILLI PREMIER CINEMA-ET 93%
 USA 071577202 GT50K BBR 100 JH1F
 DHIA HERD # 23-63-4533 CONTROL # 20895
 1-11 305 2 16691 4.9 812 3.7 625 87DCR 2163C
 2-11 305 2 21669 5.4 1179 3.8 820 91DCR 2838C
 4-01 305 2 21170 5.6 1187 3.9 824 91DCR 2852C
 305 2X ME AVG 3L 21304M 1146F 803P 2779C
 PPA -3376M -45F -56P / YD -2871M -28F -47P
 CDCB GPTA S 11/03/2020 3RECS 88%R 22%ILE
 -1360M 0.21% -24F 0.11% -27P -57CM\$ -77NM\$ -124FM\$
 0.7PL 1.0LIV 1.0DPR -0.1CCR 0.5HCR 3.06SCS -42GM\$
 0.0MFV 0.1DAB 0.1KET 0.0MAS 0.5MET 0.3RPL 0.94HTI
 AJCA 11/03/2020 GPTAT 85%R 1.2 GJUI 13.4 GJPI 82%R -33

HEARTWOOD APPARTITION COCONUT {5}
 USA 118538547
 CDCB PTA 08/01/2020 16DAUS 1HRDS 0%RIP
 73%R -1423M 0.23% -23F 11%ILE
 75%R 0.14% -24P -82CM\$ -113NM\$ -182FM\$ -26GM\$
 -0.3PL 2.1LIV 3.2DPR 3.4CCR 0.9HCR 2.92SCS
 0.1MFV -0.2DAB 0.0KET 1.7MAS 0.3MET 0.4RPL 3.41HTI
 AJCA 08/01/2020 13DAUS
 PTAT 62%R -1.2 JUI -3.6 JPI 64%R -7

HEARTWOOD BULLET 1629 {2}
 USA 118184739
 TATTOO /H1629
 CDCB PTA 08/01/2020 ORECS 34%R 7%ILE
 -929M 0.10% -24F 0.03% -27P -266CM\$ -266NM\$ -268FM\$
 -3.4PL 0.4LIV 3.5DPR 3.6CCR 0.3HCR 3.05SCS -146GM\$
 0.0MFV -0.3DAB -0.1KET 0.0MAS -0.3MET -0.1RPL -1.66HTI
 AJCA 08/01/2020 PTAT 27%R -1.5 JUI -11.6 JPI 29%R -62
 SIRE: WF/SUNNY MILITIA BULLET-ET GJPI -25 11%ILE

NEXT DAM:
 HEARTWOOD PJS 465 {1}

LOT 2601 JX HEARTWOOD AVON 2601 {3} USA 067572601

BORN 02/23/2018 TATTOO /D2601
 DHIA HERD # 35-25-1514 CONTROL # 2601
 FEMALE EFI 9.5% AMERICAN ID 2601/2601

HEARTWOOD FARM BREEDER & OWNER
 COBB, WI

9734 508 357 PME
 PPA -1183M -98F -52P / YD -2623M -153F -93P
 CDCB PTA 08/01/2020 1RECS 50%R 32%ILE
 7M -0.15% -31F -0.03% -6P -37CM\$ -27NM\$ -5FM\$
 2.7PL 3.1LIV 0.9DPR 0.5CCR 0.5HCR 3.01SCS -25GM\$
 0.3MFV 0.5DAB -0.3KET 0.4MAS -0.5MET 0.0RPL 5.42HTI
 PA TYPE 0.7 JUI JPI 43%R -9
 ST SR DF RA RW RL FA FU
 0.4 1.0 -0.1 H0.5 0.1 P0.8 S0.6 2.0
 RH RUW UC UD TP TL RTR RTS
 0.0 0.1 -0.2 S1.2 C0.1 L0.4

FRESH: 02/19/2020
 BRED: 07/30/2020 DUE: 05/05/2021 TO
 SUN VALLEY MARCIN JERONIMO-ET
 USA 119873803 14JE1626
 CDCB GPTA S 08/01/2020 0%RIP
 78%R 842M -0.04% 33F 86%ILE
 78%R 0.04% 39P 372CM\$ 349NM\$ 300FM\$ 269GM\$
 2.2PL 0.8LIV -1.8DPR -1.5CCR 2.0HCR 2.97SCS
 0.1MFV 0.1DAB -0.5KET -2.8MAS -0.4MET 0.3RPL -4.00HTI
 AJCA 08/01/2020 ODAUS
 GPTAT 79%R 1.4 GJUI 11.2 GJPI 75%R 70
 33.3 LBS MILK ON THE SEPTEMBER TEST
 54 SCC AVERAGE

SIRE:
 JX FARIA BROTHERS AVON {2}-ET
 JE840003011609974 GT99K BBR 84 14JE673
 CDCB GPTA M 08/01/2020 7744DAUS 255HRDS 24%RIP
 99%R 1128M -0.31% -15F 61%ILE
 99%R -0.10% 20P 229CM\$ 252NM\$ 303FM\$ 222GM\$
 6.1PL 5.0LIV 1.3DPR 1.2CCR 2.4HCR 3.05SCS
 0.5MFV 0.9DAB -0.4KET -0.1MAS -1.9MET -0.2RPL 7.64HTI
 AJCA 08/01/2020 1551DAUS
 GPTAT 99%R 1.5 GJUI 12.2 GJPI 99%R 64M

DAM:
 HEARTWOOD WHOPPER 2050 {5}
 USA 067552050
 TATTOO /D2050
 DHIA HERD # 35-25-1514 CONTROL # 2050
 2-01 305 3 18490 5.9 1084 3.8 699 90DCR 2418C
 3-02 240 3 15080 4.9 736 3.9 591 88DCR 1999C
 4-02 298 3 16390 4.4 721 3.9 638 93DCR 2041C
 5-06 305 3 17150 4.5 764 3.7 637 94DCR 2107C
 305 2X ME AVG 4L 17562M 890F 686P 2298C

2-07 82% 4-05 84%
 ST SR DF RA RW RL FA FU RH RUW UC UD TP TL RTR RTS
 31 34 33 23 36 27 28 30 37 32 25 18 35 24 34 32
 PPA -1057M -77F -20P / YD -1311M -69F -33P
 CDCB PTA 08/01/2020 4RECS 57%R 9%ILE
 -707M 0.01% -33F 0.03% -19P -225CM\$ -228NM\$ -236FM\$
 -1.0PL 0.7LIV -0.2DPR -0.7CCR -1.0HCR 3.01SCS -214GM\$
 0.1MFV 0.0DAB -0.3KET 0.9MAS 0.9MET 0.3RPL 2.69HTI
 AJCA 08/01/2020 PTAT 41%R -0.2 JUI -3.5 JPI 47%R -62

ALL LYNNS LEGAL VISIONARY-ET
 USA 117222740 GT50K BBR 100 JH1C 29JE3761
 CDCB GPTA S 08/01/2020 5118DAUS 639HRDS 4%RIP
 99%R 494M -0.07% 8F 46%ILE
 99%R 0.03% 24P 201CM\$ 184NM\$ 148FM\$ 146GM\$
 2.3PL 0.1LIV -0.9DPR 1.2CCR 2.5HCR 2.89SCS
 0.1MFV 0.7DAB 0.5KET -0.5MAS 0.7MET 0.1RPL 4.24HTI
 AJCA 08/01/2020 2127DAUS
 GPTAT 99%R 0.6 GJUI 4.2 GJPI 99%R 64

JX FARIA BROTHERS ACTION DEAN SMITH {1} 92%
 JE840003001860402 GT99K BBR 73
 DHIA HERD # 74-97-4513 CONTROL # 507854
 6-09 295 3 22340 4.9 1093 3.6 798 104DCR 2759C
 7-11 305 2 29240 4.5 1309 3.5 1032 102DCR 3523C
 9-00 275 2 19200 5.1 977 3.7 706 101DCR 2442C
 10-02 305 2 22970 4.7 1091 3.5 810 101DCR 2800C
 305 2X ME AVG 9L 25914M 1172F 905P 3079C
 PPA 3787M 94F 93P / YD 1446M 32F 34P
 CDCB GPTA M 11/03/2020 5RECS 94%R 95%ILE
 388M -0.08% 2F -0.03% 7P 248CM\$ 256NM\$ 274FM\$
 4.1PL 4.0LIV 1.4DPR 0.8CCR 2.6HCR 3.05SCS 246GM\$
 0.6MFV 0.8DAB 0.0KET 1.4MAS -3.3MET -0.2RPL 10.81HTI
 AJCA 11/03/2020 GPTAT 89%R 2.0 GJUI 20.7 GJPI 91%R 67M

ALL LYNNS VALENTINO WHOPPER-ET
 USA 117422832 GT50K BBR 100 JH1F 7JE1206
 CDCB GPTA S 08/01/2020 265DAUS 53HRDS 5%RIP
 98%R -628M 0.05% -21F 12%ILE
 98%R 0.08% -7P -81CM\$ -100NM\$ -143FM\$ -127GM\$
 -0.1PL 1.9LIV -1.1DPR -2.1CCR -0.7HCR 2.97SCS
 0.2MFV 0.2DAB -0.4KET 0.6MAS 1.8MET 0.1RPL 4.14HTI
 AJCA 08/01/2020 107DAUS
 GPTAT 93%R -0.2 GJUI -0.9 GJPI 94%R -29

HEARTWOOD JEVON 1345 {4} (TWIN) 82%
 USA 118195362
 TATTOO /H1345
 DHIA HERD # 35-25-1514 CONTROL # 1345
 CDCB PTA 08/01/2020 0RECS 43%R 7%ILE
 -699M 0.01% -31F -0.02% -30P -283CM\$ -269NM\$ -239FM\$
 -1.2PL -0.5LIV 1.5DPR 1.4CCR -1.3HCR 2.94SCS -207GM\$
 0.0MFV -0.2DAB -0.2KET 1.1MAS 0.0MET 0.4RPL 1.01HTI
 AJCA 08/01/2020 PTAT 35%R -0.7 JUI -7.0 JPI 40%R -67
 SIRE: FOREST GLEN MECCAS JEVON-ET GJPI -8 12%ILE

NEXT DAM:
 HEARTWOOD LEGION 1029 {3}
 SIRE: BW LEGION GJPI -60 8%ILE

4TH DAM:
 HEARTWOOD KEVIN 35SBA1989 {2}

LOT 2602 JX HEARTWOOD AVON 2602 {3} USA 067572602

BORN 02/24/2018 TATTOO /D2602
 DHIA HERD # 35-25-1514 CONTROL # 2602
 FEMALE EFI 9.2% AMERICAN ID 2602/2602

HEARTWOOD FARM & DANIELS NATHA BREEDER & OWNER
 COBB, WI

16987 811 590 PME
 PPA 706M 20F 21P / YD 434M 27F 27P
 CDCB PTA 08/01/2020 1RECS 49%R 81%ILE
 256M -0.07% -3F -0.02% 5P 155CM\$ 159NM\$ 168FM\$
 3.4PL 2.6LIV 1.6DPR 1.4CCR 0.6HCR 2.98SCS 161GM\$
 0.2MFV 0.3DAB -0.2KET 0.5MAS -0.7MET 0.1RPL 3.81HTI
 PA TYPE 1.0 JUI JPI 43%R 37
 ST SR DF RA RW RL FA FU
 0.7 1.3 -0.1 H0.7 0.6 P1.1 S1.3 2.2
 RH RUW UC UD TP TL RTR RTS
 0.4 0.0 0.2 S1.8 CO.2 L0.4

FRESH: 04/22/2020
 BRED: 07/02/2020 DUE: 04/07/2021 TO
 JX AHLEM FRISCO PINE {6}-ET
 USA 067823956 7JE1699
 CDCB GPTA S 08/01/2020 0%RIP
 77%R -118M 0.14% 24F 80%ILE
 77%R 0.13% 23P 369CM\$ 324NM\$ 229FM\$ 329GM\$
 4.0PL -1.6LIV 1.6DPR 2.1CCR 3.8HCR 2.93SCS
 0.0MFV 0.2DAB -0.1KET -0.8MAS 0.1MET 0.1RPL -0.51HTI
 AJCA 08/01/2020 ODAUS
 GPTAT 79%R 1.1 GJUI 12.8 GJPI 73%R 89
 51.3 LBS MILK ON THE SEPTEMBER TEST
 107 SCC AVERAGE

SIRE:
 JX FARIA BROTHERS AVON {2}-ET
 JE840003011609974 GT99K BBR 84 14JE673
 CDCB GPTA M 08/01/2020 7744DAUS 255HRDS 24%RIP
 99%R 1128M -0.31% -15F 61%ILE
 99%R -0.10% 20P 229CM\$ 252NM\$ 303FM\$ 222GM\$
 6.1PL 5.0LIV 1.3DPR 1.2CCR 2.4HCR 3.05SCS
 0.5MFV 0.9DAB -0.4KET -0.1MAS -1.9MET -0.2RPL 7.64HTI
 AJCA 08/01/2020 1551DAUS
 GPTAT 99%R 1.5 GJUI 12.2 GJPI 99%R 64M

DAM:
 HEARTWOOD PERCIVALE 1934
 USA 067531934
 TATTOO /H1934
 DHIA HERD # 35-25-1514 CONTROL # 1934
 1-09 305 3 18990 5.5 1040 3.6 681 83DCR 2354C
 2-11 305 3 22050 5.1 1115 3.8 834 90DCR 2886C
 4-00 305 3 17010 4.8 810 3.6 611 93DCR 2112C
 5-02 305 3 21480 5.0 1079 3.7 790 94DCR 2732C
 305 2X ME AVG 4L 19570M 1015F 733P 2535C
 2-05 82% 3-07 82% 4-09 85% 5-05 86%
 ST SR DF RA RW RL FA FU RH RUW UC UD TP TL RTR RTS
 35 34 36 17 36 28 27 35 38 32 25 15 22 22 32 34
 PPA -727M 1F -23P / YD -1107M 1F -31P
 CDCB PTA 08/01/2020 4RECS 60%R 44%ILE
 -539M 0.14% 3F 0.03% -13P 29CM\$ 22NM\$ 8FM\$
 0.5PL -0.2LIV 2.0DPR 1.6CCR -0.9HCR 2.92SCS 65GM\$
 -0.1MFV -0.3DAB -0.1KET 1.0MAS 0.5MET 0.3RPL -0.39HTI
 AJCA 08/01/2020 PTAT 48%R 0.4 JUI 2.4 JPI 51%R -2

ALL LYNNS LEGAL VISIONARY-ET
 USA 117222740 GT50K BBR 100 JH1C 29JE3761
 CDCB GPTA S 08/01/2020 5118DAUS 639HRDS 4%RIP
 99%R 494M -0.07% 8F 46%ILE
 99%R 0.03% 24P 201CM\$ 184NM\$ 148FM\$ 146GM\$
 2.3PL 0.1LIV -0.9DPR 1.2CCR 2.5HCR 2.89SCS
 0.1MFV 0.7DAB 0.5KET -0.5MAS 0.7MET 0.1RPL 4.24HTI
 AJCA 08/01/2020 2127DAUS
 GPTAT 99%R 0.6 GJUI 4.2 GJPI 99%R 64

JX FARIA BROTHERS ACTION DEAN SMITH {1} 92%
 JE840003001860402 GT99K BBR 73
 DHIA HERD # 74-97-4513 CONTROL # 507854
 6-09 295 3 22340 4.9 1093 3.6 798 104DCR 2759C
 7-11 305 2 29240 4.5 1309 3.5 1032 102DCR 3523C
 9-00 275 2 19200 5.1 977 3.7 706 101DCR 2442C
 10-02 305 2 22970 4.7 1091 3.5 810 101DCR 2800C
 305 2X ME AVG 9L 25914M 1172F 905P 3079C
 PPA 3787M 94F 93P / YD 1446M 32F 34P
 CDCB GPTA M 11/03/2020 5RECS 94%R 95%ILE
 388M -0.08% 2F -0.03% 7P 248CM\$ 256NM\$ 274FM\$
 4.1PL 4.0LIV 1.4DPR 0.8CCR 2.6HCR 3.05SCS 246GM\$
 0.6MFV 0.8DAB 0.0KET 1.4MAS -3.3MET -0.2RPL 10.81HTI
 AJCA 11/03/2020 GPTAT 89%R 2.0 GJUI 20.7 GJPI 91%R 67M

GABYS LOUIE PERCIVALE-ET
 USA 117277049 GT50K BBR 100 JH1F 1JE785
 CDCB GPTA S 08/01/2020 1518DAUS 261HRDS 6%RIP
 99%R -550M 0.20% 15F 28%ILE
 99%R 0.03% -13P 96CM\$ 91NM\$ 79FM\$ 137GM\$
 1.5PL 0.7LIV 3.1DPR 1.9CCR -1.8HCR 3.01SCS
 0.0MFV -0.2DAB 0.0KET 1.0MAS 0.8MET 0.4RPL 1.36HTI
 AJCA 08/01/2020 525DAUS
 GPTAT 98%R 0.1 GJUI 1.8 GJPI 97%R 12

BELLA LUNA ROCHELLE 91%
 USA 117252590
 TATTOO P15/P15
 DHIA HERD # 35-25-1514 CONTROL # 3641
 2-01 305 3 15540 4.8 749 3.4 525 68DCR 1813C
 3-02 305 3 25070 3.7 919 3.3 836 80DCR 2628C
 4-03 305 3 28030 4.9 1374 3.6 1003 88DCR 3468C
 305 2X ME AVG 3L 21406M 977F 756P 2533C
 PPA 1607M 53F 51P / YD 726M 38F 25P
 CDCB PTA 08/01/2020 2RECS 57%R 34%ILE
 -547M 0.10% -5F 0.05% -10P -6CM\$ -18NM\$ -44FM\$
 -0.1PL -1.1LIV 0.9DPR 1.4CCR 0.4HCR 2.89SCS 17GM\$
 -0.2MFV -0.3DAB -0.1KET 1.1MAS 0.2MET 0.3RPL -1.32HTI
 AJCA 08/01/2020 PTAT 40%R 0.4 JUI 2.6 JPI 49%R -5
 SIRE: RICHIES JACE TBONE A364 GJPI -23 13%ILE

SISTER(S):
 BELLA LUNA OH LORELEI 90%
 2-09 302 2 15060 4.3 655 3.6 538 82DCR 1794C

NEXT DAM:
 MCREYNOLDS GOLDEN ROXIE 91%
 5-05 305 2 19770 5.0 997 3.7 722 93DCR 2497C
 SIRE: GOLDEN BOY OF FERREIRA GJPI -69 3%ILE

4TH DAM:
 CREEK BEND REMAKE ROXIE 90%
 4-01 305 2 16580 3.4 557 3.3 547 91DCR 1649C

LOT 2607 JX HEARTWOOD CASINO 2607 {5} USA 067572607

BORN 02/26/2018 TATTOO /D2607
 DHIA HERD # 35-25-1514 CONTROL # 2607
 FEMALE EFI 7.2% AMERICAN ID 2607/2607

HEARTWOOD FARM BREEDER & OWNER
 COBB, WI

14191 851 567 PME
 PPA -852M 53F 20P / YD -1683M 52F 7P
 CDCB PTA 08/01/2020 1RECS 51%R 33%ILE
 -689M 0.12% -8F 0.09% -7P -6CM\$ -22NM\$ -62FM\$
 1.0PL 0.9LIV 1.4DPR 0.8CCR 0.5HCR 3.27SCS 4GM\$
 0.0MFV 0.1DAB 0.0KET -0.8MAS -0.1MET 0.1RPL -0.91HTI
 PA TYPE 0.5 JUI JPI 42%R -18
 ST SR DF RA RW RL FA FU
 1.6 1.1 0.3 H0.6 1.1 P0.1 S0.5 0.9
 RH RUW UC UD TP TL RTR RTS
 0.1 0.4 0.8 S0.5 C1.3 S0.1

FRESH: 03/04/2020
 BRED: 05/14/2020 DUE: 02/17/2021 TO
 JX AHLEM CRAZE PROTEUS {6}-ET
 JE840003144728355 7JE1737
 CDCB GPTA S 08/01/2020 0%RIP
 77%R 471M 0.07% 39F 87%ILE
 77%R 0.02% 22P 386CM\$ 371NM\$ 341FM\$ 334GM\$
 3.5PL 0.7LIV 0.3DPR 1.2CCR 1.1HCR 2.91SCS
 0.1MFV 0.1DAB -0.4KET 0.5MAS 0.0MET 0.0RPL 1.83HTI
 AJCA 08/01/2020 ODAUS
 GPTAT 79%R 1.3 GJUI 10.6 GJPI 73%R 101
 35.9 LBS MILK ON THE SEPTEMBER TEST
 1715 SCC AVERAGE

SISTER(S):
 JX HEARTWOOD ATTACK 2323 {5} 84%
 2-06 305 3 23770 4.8 1139 3.8 915 95DCR 3093C

SIRE:
 ELLIOTT'S REGENCY CASINO-ET
 JE840003125141657 GT50K BBR 100 JH1F 14JE725
 CDCB GPTA S 08/01/2020 866DAUS 173HRDS 85%RIP
 98%R -320M 0.05% -4F 31%ILE
 98%R 0.09% 8P 125CM\$ 100NM\$ 43FM\$ 95GM\$
 1.7PL 0.5LIV 0.2DPR -0.1CCR 1.9HCR 3.15SCS
 0.0MFV 0.3DAB 0.0KET -2.1MAS -0.2MET 0.1RPL -2.30HTI
 AJCA 08/01/2020 447DAUS
 GPTAT 97%R 1.9 GJUI 15.5 GJPI 91%R 14

DAM:
 JX HEARTWOOD CHARNESA 2085 {4}
 USA 067552085
 TATTOO /D2085
 DHIA HERD # 35-25-1514 CONTROL # 2085
 1-11 305 3 15390 5.2 803 3.5 531 88DCR 1835C
 2-11 305 3 16290 5.0 809 3.7 601 93DCR 2079C
 305 2X ME AVG 3L 14987M 785F 544P 1881C

2-04 77% 3-06 78%
 ST SR DF RA RW RL FA FU RH RUW UC UD TP TL RTR RTS
 37 27 28 27 36 34 19 28 32 28 38 27 27 22 44 26
 PPA -2206M -89F -92P / YD -1836M -70F -69P
 CDCB PTA 08/01/2020 3RECS 62%R 10%ILE
 -772M 0.05% -28F 0.02% -25P -211CM\$ -203NM\$ -191FM\$
 0.4PL 1.2LIV 2.6DPR 1.7CCR -0.8HCR 3.20SCS -140GM\$
 0.0MFV -0.1DAB -0.1KET 0.5MAS 0.1MET 0.1RPL 0.39HTI
 AJCA 08/01/2020 PTAT 48%R -0.9 JUI -6.5 JPI 51%R -61

SISTER(S):
 HEARTWOOD COCONUT 1864 {4} 83%
 3-10 305 3 16960 5.9 1002 4.2 720 89DCR 2495C

TJF VISIONARY REGENCY
 USA 067248196 GT80K BBR 100 JH1F 14JE662
 CDCB GPTA S 08/01/2020 3194DAUS 234HRDS 13%RIP
 99%R 1152M -0.14% 25F 61%ILE
 99%R 0.03% 49P 264CM\$ 245NM\$ 201FM\$ 172GM\$
 1.5PL -3.0LIV -2.5DPR -1.3CCR 2.1HCR 3.21SCS
 -0.1MFV 0.4DAB 0.0KET -3.8MAS -0.9MET -0.1RPL -6.18HTI
 AJCA 08/01/2020 1295DAUS
 GPTAT 99%R 1.3 GJUI 6.1 GJPI 97%R 59

CHILLI PREMIER CINEMA-ET 93%
 USA 071577202 GT50K BBR 100 JH1F
 DHIA HERD # 23-63-4533 CONTROL # 20895
 1-11 305 2 16691 4.9 812 3.7 625 87DCR 2163C
 2-11 305 2 21669 5.4 1179 3.8 820 91DCR 2838C
 4-01 305 2 21170 5.6 1187 3.9 824 91DCR 2852C
 305 2X ME AVG 3L 21304M 1146F 803P 2779C
 PPA -3376M -45F -56P / YD -2871M -28F -47P
 CDCB GPTA S 11/03/2020 3RECS 88%R 22%ILE
 -1360M 0.21% -24F 0.11% -27P -57CM\$ -77NM\$ -124FM\$
 0.7PL 1.0LIV 1.0DPR -0.1CCR 0.5HCR 3.06SCS -42GM\$
 0.0MFV 0.1DAB 0.1KET 0.0MAS 0.5MET 0.3RPL 0.94HTI
 AJCA 11/03/2020 GPTAT 85%R 1.2 GJUI 13.4 GJPI 82%R -33

JX OOMS DALE LOU CC CHARNESA {3}-ET
 USA 067138527 GT50K BBR 91 JH1C 7JE1134
 CDCB GPTA S 08/01/2020 1520DAUS 164HRDS 2%RIP
 99%R 195M -0.02% 6F 19%ILE
 99%R -0.02% 2P 21CM\$ 33NM\$ 56FM\$ 26GM\$
 2.4PL 1.3LIV 1.5DPR 0.2CCR -2.4HCR 3.28SCS
 0.0MFV 0.1DAB 0.0KET 0.7MAS -0.1MET 0.2RPL 1.77HTI
 AJCA 08/01/2020 333DAUS
 GPTAT 97%R -0.1 GJUI -2.1 GJPI 97%R -11

HEARTWOOD BULLET 1632 {3} 83%
 USA 118187835
 TATTOO /H1632
 DHIA HERD # 35-25-1514 CONTROL # 1632
 1-09 272 3 11640 5.4 631 3.7 435 66DCR 1505C
 2-09 295 3 14380 5.5 798 4.1 593 87DCR 2054C
 3-08 289 3 15560 6.0 929 4.3 671 87DCR 2325C
 4-07 305 3 20140 5.2 1050 4.1 825 88DCR 2828C
 305 2X ME AVG 5L 15277M 863F 635P 2196C
 PPA -2889M -68F -61P / YD -3250M -92F -80P
 CDCB PTA 08/01/2020 4RECS 64%R 2%ILE
 -1726M 0.16% -52F 0.09% -46P -428CM\$ -432NM\$ -444FM\$
 -2.8PL 1.0LIV 3.3DPR 3.1CCR 0.8HCR 3.25SCS -304GM\$
 0.0MFV -0.2DAB -0.2KET 0.3MAS 0.2MET 0.1RPL -0.51HTI
 AJCA 08/01/2020 PTAT 40%R -1.7 JUI -9.9 JPI 51%R -111
 SIRE: WF/SUNNY MILITIA BULLET-ET GJPI -25 11%ILE

NEXT DAM:
 HEARTWOOD DUKE 856 {2}
 SIRE: ELLIOTT'S RENAISSANCE DUKE-ET GJPI -237 0%ILE

4TH DAM:
 HEARTWOOD PJS DM856 {1}

LOT 2608 HEARTWOOD SKIPPY 2608 {5} USA 067572608

BORN 02/02/2018 TATTOO /D2608
 DHIA HERD # 35-25-1514 CONTROL # 2608
 FEMALE EFI 8.1% AMERICAN ID 2608/2608

HEARTWOOD FARM BREEDER & OWNER
 COBB, WI

11546 634 414 PME
 PPA -652M -15F -16P / YD -705M -21F -27P
 CDCB PTA 08/01/2020 1RECS 46%R 36%ILE
 58M 0.02% 8F 0.01% 5P -6CM\$ -10NM\$ -20FM\$
 -0.4PL -1.2LIV -2.3DPR -2.4CCR -1.6HCR 3.04SCS -63GM\$
 0.0MFV 0.0DAB 0.0KET -0.4MAS -0.2MET 0.1RPL -0.70HTI
 PA TYPE 0.3 JUI JPI 41%R -16
 ST SR DF RA RW RL FA FU
 0.5 0.4 0.7 L0.4 -0.1 S0.3 S0.2 -0.6
 RH RUW UC UD TP TL RTR RTS
 0.3 0.6 0.3 D1.1 C0.2 L0.6

FRESH: 02/25/2020
 BRED: 10/15/2020 DUE: 07/21/2021 TO
 YOSEMITE JLS KWYNN ROWAN-ET
 JE840003131274492 7JE1760
 CDCB GPTA S 08/01/2020 0%RIP
 77%R 165M 0.11% 32F 94%ILE
 77%R 0.10% 28P 467CM\$ 427NM\$ 342FM\$ 396GM\$
 4.9PL 2.1LIV 1.2DPR 2.1CCR 1.9HCR 2.87SCS
 0.2MFV 0.1DAB 0.1KET 0.6MAS 0.2MET -0.1RPL 3.63HTI
 AJCA 08/01/2020 ODAUS
 GPTAT 79%R 1.0 GJUI 10.3 GJPI 73%R 117
 30.8 LBS MILK ON THE SEPTEMBER TEST
 87 SCC AVERAGE

SIRE:
 BLUE MIST BARNABAS SKIPPY
 USA 119226759 GT99K BBR 100 JH1F 7JE1496
 CDCB GPTA S 08/01/2020 52DAUS 20HRDS 10%RIP
 90%R 826M -0.07% 24F 36%ILE
 91%R 0.01% 33P 148CM\$ 136NM\$ 111FM\$ 55GM\$
 0.0PL -3.2LIV -3.4DPR -2.8CCR 0.6HCR 3.11SCS
 0.0MFV 0.0DAB 0.0KET -1.0MAS 0.1MET 0.5RPL -1.40HTI
 AJCA 08/01/2020 22DAUS
 GPTAT 85%R 0.9 GJUI -2.3 GJPI 84%R 24

DAM:
 HEARTWOOD MILES 2035 {4}
 USA 067552035 GT8K BBR 100 JH1F
 TATTOO /D2035
 DHIA HERD # 35-25-1514 CONTROL # 2035
 2-01 305 3 19250 5.8 1116 3.7 708 89DCR 2449C
 3-01 305 3 22210 6.0 1323 4.0 880 93DCR 3047C
 4-02 305 3 20390 5.4 1093 3.9 795 94DCR 2752C
 5-02 305 3 20760 5.8 1201 3.9 816 97DCR 2825C
 305 2X ME AVG 4L 20468M 1194F 806P 2792C
 2-08 82% 3-10 85% 4-06 87% 5-09 90%
 ST SR DF RA RW RL FA FU RH RUW UC UD TP TL RTR RTS
 36 40 41 22 37 24 36 40 42 42 30 19 36 24 24 28
 PPA 523M 129F 41P / YD -808M 26F -15P
 CDCB GPTA S 11/03/2020 5RECS 81%R 22%ILE
 -865M 0.25% 10F 0.05% -21P -69CM\$ -77NM\$ -96FM\$
 -0.8PL 0.8LIV -1.3DPR -2.1CCR -3.7HCR 2.97SCS -111GM\$
 0.0MFV 0.0DAB -0.1KET 0.2MAS -0.6MET -0.3RPL -0.17HTI
 AJCA 11/03/2020 GPTAT 79%R -0.3 GJUI -0.3 GJPI 75%R -37

JARS OF CLAY BARNABAS
 USA 067342492 GT80K BBR 100 JH1F 7JE1294
 CDCB GPTA S 08/01/2020 5192DAUS 840HRDS 23%RIP
 99%R 228M 0.00% 11F 18%ILE
 99%R -0.01% 6P 27CM\$ 30NM\$ 34FM\$ -40GM\$
 -0.1PL -4.2LIV -3.7DPR -3.8CCR 0.7HCR 3.04SCS
 0.0MFV 0.0DAB 0.0KET 0.4MAS 0.1MET 0.4RPL 0.98HTI
 AJCA 08/01/2020 2250DAUS
 GPTAT 99%R 1.7 GJUI 11.5 GJPI 99%R -16

BLUE MIST GALVANIZE SOFIA-2-ET 87%
 USA 118509499 GT8K BBR 100 JH1F
 TATTOO RG189/RC189
 DHIA HERD # 92-23-0458 CONTROL # 2189
 1-11 305 2 17880 4.7 842 3.7 659 97DCR 2261C
 2-11 298 2 16940 4.9 837 4.0 674 98DCR 2276C
 3-10 305 2 19240 4.8 921 3.8 724 95DCR 2478C
 305 2X ME AVG 3L 20404M 975F 777P 2639C
 PPA 2227M 61F 104P / YD 2090M 61F 96P
 CDCB GPTA S 11/03/2020 3RECS 85%R 78%ILE
 660M -0.08% 15F 0.01% 26P 157CM\$ 148NM\$ 128FM\$
 1.2PL 0.1LIV 0.6DPR 0.8CCR 0.9HCR 3.06SCS 137GM\$
 0.2MFV 0.0DAB 0.4KET -0.9MAS 0.6MET 0.5RPL 1.45HTI
 AJCA 11/03/2020 GPTAT 83%R 0.2 GJUI -7.6 GJPI 79%R 41

THREE VALLEYS COUNTRY MILES-ET
 USA 115089482 GT50K BBR 100 JH1F 7JE886
 CDCB GPTA S 08/01/2020 6239DAUS 893HRDS 4%RIP
 99%R -284M 0.08% 3F 13%ILE
 99%R 0.01% -8P -82CM\$ -82NM\$ -82FM\$ -156GM\$
 -1.0PL 0.9LIV -3.1DPR -3.5CCR -4.7HCR 3.04SCS
 0.1MFV -0.1DAB 0.0KET -0.7MAS -1.3MET -0.8RPL -1.62HTI
 AJCA 08/01/2020 2026DAUS
 GPTAT 99%R 0.3 GJUI 3.0 GJPI 99%R -43

HEARTWOOD GENERAL 1337 {3} 87%
 USA 118183121
 TATTOO /H1337
 DHIA HERD # 35-25-1514 CONTROL # 1337
 4-05 257 3 16800 3.6 612 3.4 571 76DCR 1771C
 5-04 241 3 13140 5.4 709 3.9 514 75DCR 1779C
 305 2X ME AVG 3L 12359M 556F 457P 1497C
 CDCB PTA 08/01/2020 ORECS 48%R 8%ILE
 -973M 0.07% -32F 0.02% -31P -251CM\$ -248NM\$ -243FM\$
 -1.0PL 0.0LIV 2.0DPR 2.2CCR -0.4HCR 2.98SCS -173GM\$
 -0.1MFV -0.1DAB -0.1KET 1.0MAS 0.3MET 0.1RPL 0.33HTI
 AJCA 08/01/2020 PTAT 30%R -1.1 JUI -5.6 JPI 38%R -51
 SIRE: SR LIEUTENANT GENERAL GJPI -43 6%ILE

NEXT DAM:
 EDGINGTON RUNNER RHODA {2}
 SIRE: T N T GEN TK ROAD RUNNER-ET GJPI -51 5%ILE
 4TH DAM:
 EDGINGTON BEGINNING RONDA {1}

LOT 2614 HEARTWOOD GAYLYN 2614 {5} USA 067572614

BORN 03/07/2018 TATTOO /H2614 P1
 FEMALE EFI 6.9% AMERICAN ID 2614/2614

HEARTWOOD FARM BREEDER & OWNER
 COBB, WI

17234 926 625 PME
 PA -370M -37F -16P
 -235CM\$ -226NM\$ -208FM\$
 -1.4PL 2.3DPR 3.2CCR 1.3HCR 3.05SCS
 PA TYPE -0.7 JPI 25%R -35
 ST SR DF RA RW RL FA FU
 -2.0 -0.6 -1.0 L0.3 -1.3 S0.4 L0.8 -1.2
 RH RUW UC UD TP TL RTR RTS
 -1.2 -0.5 -0.1 D1.8 C0.2 L0.1

FRESH: 02/28/2020
 BRED: 09/03/2020 DUE: 06/09/2021 TO
 SHAN-MAR ARCHER KNOCK-OUT-ET
 USA 067460152 14JE758
 CDCB GPTA S 08/01/2020 208DAUS 32HRDS 90%RIP
 95%R 355M 0.06% 30F 66%ILE
 95%R 0.03% 19P 285CM\$ 273NM\$ 246FM\$ 259GM\$
 2.0PL -1.0LIV 0.7DPR -0.2CCR -0.6HCR 3.08SCS
 0.1MFV 0.2DAB 0.2KET 0.6MAS 0.2MET 0.2RPL 3.40HTI
 AJCA 08/01/2020 63DAUS
 GPTAT 90%R 0.9 GJUI 8.1 GJPI 88%R 64
 56.4 LBS MILK ON THE SEPTEMBER TEST
 174 SCC AVERAGE

SIRE:
 HEARTWOOD ACCESS GAYLYN {5}
 USA 118683845
 CDCB PTA 08/01/2020 19DAUS 1HRDS 0%RIP
 73%R -122M -0.15% -38F 6%ILE
 75%R -0.05% -16P -230CM\$ -209NM\$ -163FM\$ -135GM\$
 -0.8PL 0.9LIV 2.0DPR 3.0CCR 0.9HCR 3.07SCS
 -0.1MFV -0.2DAB 0.0KET 1.9MAS 0.3MET 0.0RPL 1.51HTI
 AJCA 08/01/2020 16DAUS
 PTAT 62%R -0.6 JUI -5.7 JPI 61%R -34

DAM:
 HEARTWOOD GAYLYN 2317 {4}
 USA 067652317
 DHIA HERD # 35-25-1514 CONTROL # 2317
 -2-00 305 3 15390 4.7 728 3.7 568 93DCR 1952C
 305 2X ME AVG 2L 12722M 601F 496P 1651C
 2-10 79%
 ST SR DF RA RW RL FA FU RH RUW UC UD TP TL RTR RTS
 27 27 27 26 31 28 28 33 27 38 28 25 26 24 28 39
 PPA -2527M -153F -76P / YD -2554M -142F -74P
 CDCB PTA 08/01/2020 2RECS 49%R 8%ILE
 -618M -0.03% -36F 0.03% -16P -240CM\$ -243NM\$ -252FM\$
 -2.0PL 0.4LIV 2.5DPR 3.3CCR 1.7HCR 3.02SCS -149GM\$
 -0.1MFV -0.1DAB -0.1KET 1.3MAS 0.2MET 0.0RPL 0.76HTI
 AJCA 08/01/2020 PTAT 38%R -0.8 JUI -10.2 JPI 38%R -35

SISTER(S):
 HEARTWOOD NEWS 2486 {4} 81%
 1-09 305 3 18240 5.2 946 4.1 750 95DCR 2557C

AHLEM ACTION ACCESS
 USA 114725963 GT50K BBR 100 JH1F 14JE483
 CDCB GPTA S 08/01/2020 759DAUS 203HRDS 3%RIP
 99%R 232M -0.23% -38F 6%ILE
 99%R -0.06% -4P -195CM\$ -176NM\$ -134FM\$ -106GM\$
 -1.3PL -0.2LIV 1.7DPR 2.1CCR 0.6HCR 3.08SCS
 -0.2MFV 0.1DAB 0.4KET 2.3MAS 0.5MET -0.2RPL 3.01HTI
 AJCA 08/01/2020 348DAUS
 GPTAT 97%R 0.1 GJUI -1.3 GJPI 96%R -23
 HEARTWOOD GAIL 1429 {4} 90%
 USA 117685862
 TATTOO /H1429
 DHIA HERD # 35-25-1514 CONTROL # 1429
 3-07 305 3 24530 4.7 1145 3.4 830 73DCR 2867C
 4-06 305 3 18630 5.5 1032 3.6 676 87DCR 2337C
 5-07 305 3 20800 5.4 1131 3.4 713 84DCR 2463C
 6-08 305 3 18020 6.0 1073 3.5 628 60DCR 2170C
 305 2X ME AVG 4L 18301M 995F 645P 2229C
 CDCB PTA 08/01/2020 ORECS 43%R 5%ILE
 -907M 0.01% -41F -0.02% -38P -337CM\$ -320NM\$ -283FM\$
 -0.9PL 0.8LIV 1.9DPR 2.8CCR 0.6HCR 2.97SCS -242GM\$
 -0.1MFV -0.4DAB -0.4KET 1.5MAS 0.0MET 0.1RPL -0.64HTI
 AJCA 08/01/2020 PTAT 34%R -1.3 JUI -10.0 JPI 34%R -76

HEARTWOOD ACCESS GAYLYN {5}
 USA 118683845
 CDCB PTA 08/01/2020 19DAUS 1HRDS 0%RIP
 73%R -122M -0.15% -38F 6%ILE
 75%R -0.05% -16P -230CM\$ -209NM\$ -163FM\$ -135GM\$
 -0.8PL 0.9LIV 2.0DPR 3.0CCR 0.9HCR 3.07SCS
 -0.1MFV -0.2DAB 0.0KET 1.9MAS 0.3MET 0.0RPL 1.51HTI
 AJCA 08/01/2020 16DAUS
 PTAT 62%R -0.6 JUI -5.7 JPI 61%R -34

HEARTWOOD DIMENSION 2023 {3} 83%
 USA 067532023
 TATTOO /H2023
 DHIA HERD # 35-25-1514 CONTROL # 2023
 2-06 305 3 19280 5.8 1127 3.9 760 90DCR 2631C
 305 2X ME AVG 1L 21147M 1253F 854P 2957C
 PPA -1798M -12F 0P / YD -1021M 43F 33P
 CDCB PTA 08/01/2020 1RECS 54%R 20%ILE
 -799M 0.15% -8F 0.13% -2P -56CM\$ -92NM\$ -170FM\$
 -2.1PL 0.2LIV 1.4DPR 1.9CCR 2.1HCR 2.99SCS -38GM\$
 0.0MFV -0.1DAB -0.3KET 0.7MAS 0.1MET 0.0RPL 0.43HTI
 AJCA 08/01/2020 PTAT 45%R -0.6 JUI -4.4 JPI 45%R -2
 SIRE: SUNSET CANYON DIMENSION-ET GJPI 50 37%ILE

NEXT DAM:
 HEARTWOOD AMPT 1263 {2} 84%
 7-02 305 3 25040 4.3 1088 3.4 856 87DCR 2925C
 SIRE: WF PARAMOUNT AMPT-ET GJPI -43 6%ILE

4TH DAM:
 HEARTWOOD PJS 425 {1}

LOT 2615 JX HEARTWOOD CASINO 2615 {4} USA 067572615

BORN 03/11/2018 TATTOO /D2615
 DHIA HERD # 35-25-1514 CONTROL # 2615
 FEMALE EFI 8.5% AMERICAN ID 2615/2615

HEARTWOOD FARM BREEDER & OWNER
 COBB, WI

16054 734 571 PME
 PPA 1309M 18F 47P / YD 1379M -17F 43P
 CDCB PTA 08/01/2020 1RECS 50%R 49%ILE
 -130M -0.01% -8F 0.03% 1P 47CM\$ 41NM\$ 27FM\$
 1.5PL 1.2LIV -0.1DPR -0.1CCR 0.5HCR 3.09SCS 30GM\$
 0.0MFV 0.3DAB 0.0KET -1.0MAS -0.1MET -0.1RPL -0.48HTI
 PA TYPE 1.1 JUI JPI 41%R 4
 ST SR DF RA RW RL FA FU
 0.8 0.3 0.9 H1.0 0.7 P0.2 S0.3 1.5
 RH RUW UC UD TP TL RTR RTS
 1.0 0.7 0.7 S1.1 C1.2 S0.6

FRESH: 02/23/2020
 BRED: 10/05/2020 DUE: 07/11/2021 TO
 SOUTH MOUNTAIN CANDYMAN-ET
 JE840003141003008 250JE1793
 CDCB GPTA S 08/01/2020 0%RIP
 77%R 279M -0.05% 3F 51%ILE
 77%R 0.01% 12P 206CM\$ 195NM\$ 176FM\$ 166GM\$
 3.3PL -0.8LIV -0.2DPR -0.3CCR 0.1HCR 2.80SCS
 -0.1MFV 0.1DAB 0.3KET -0.5MAS -0.1MET 0.0RPL -1.08HTI
 AJCA 08/01/2020 ODAUS
 GPTAT 78%R 1.7 GJUI 19.1 GJPI 73%R 55
 53.9 LBS MILK ON THE SEPTEMBER TEST
 460 SCC AVERAGE

SIRE:
 ELLIOTT'S REGENCY CASINO-ET
 JE840003125141657 GT50K BBR 100 JH1F 14JE725
 CDCB GPTA S 08/01/2020 866DAUS 173HRDS 85%RIP
 98%R -320M 0.05% -4F 31%ILE
 98%R 0.09% 8P 125CM\$ 100NM\$ 43FM\$ 95GM\$
 1.7PL 0.5LIV 0.2DPR -0.1CCR 1.9HCR 3.15SCS
 0.0MFV 0.3DAB 0.0KET -2.1MAS -0.2MET 0.1RPL -2.30HTI
 AJCA 08/01/2020 447DAUS
 GPTAT 97%R 1.9 GJUI 15.5 GJPI 91%R 14

DAM:
 JX HEARTWOOD MARVEL 2249 {3}
 USA 067652249
 TATTOO /D2249
 DHIA HERD # 35-25-1514 CONTROL # 2249
 1-08 278 3 12600 5.2 655 3.6 448 92DCR 1548C
 2-07 305 3 16660 5.3 880 3.7 618 94DCR 2138C
 3-09 305 3 14330 5.6 801 3.8 546 95DCR 1889C
 305 2X ME AVG 3L 16330M 882F 612P 2116C
 2-02 79% 2-10 85%
 ST SR DF RA RW RL FA FU RH RUW UC UD TP TL RTR RTS
 34 26 30 23 29 22 25 34 42 38 25 34 33 24 34 32
 PPA -1603M -24F -61P / YD -1096M -22F -46P
 CDCB PTA 08/01/2020 3RECS 58%R 37%ILE
 -272M 0.04% -5F -0.02% -14P -12CM\$ -4NM\$ 13FM\$
 1.3PL 1.8LIV -0.4DPR -0.1CCR -0.8HCR 2.90SCS -23GM\$
 0.1MFV 0.2DAB 0.0KET 0.1MAS 0.0MET -0.2RPL 1.96HTI
 AJCA 08/01/2020 PTAT 46%R 0.2 JUI 2.3 JPI 49%R -4
 SELLING AS LOT 2249

TJF VISIONARY REGENCY
 USA 067248196 GT80K BBR 100 JH1F 14JE662
 CDCB GPTA S 08/01/2020 3194DAUS 234HRDS 13%RIP
 99%R 1152M -0.14% 25F 61%ILE
 99%R 0.03% 49P 264CM\$ 245NM\$ 201FM\$ 172GM\$
 1.5PL -3.0LIV -2.5DPR -1.3CCR 2.1HCR 3.21SCS
 -0.1MFV 0.4DAB 0.0KET -3.8MAS -0.9MET -0.1RPL -6.18HTI
 AJCA 08/01/2020 1295DAUS
 GPTAT 99%R 1.3 GJUI 6.1 GJPI 97%R 59

CHILLI PREMIER CINEMA-ET 93%
 USA 071577202 GT50K BBR 100 JH1F
 DHIA HERD # 23-63-4533 CONTROL # 20895
 1-11 305 2 16691 4.9 812 3.7 625 87DCR 2163C
 2-11 305 2 21669 5.4 1179 3.8 820 91DCR 2838C
 4-01 305 2 21170 5.6 1187 3.9 824 91DCR 2852C
 305 2X ME AVG 3L 21304M 1146F 803P 2779C
 PPA -3376M -45F -56P / YD -2871M -28F -47P
 CDCB GPTA S 11/03/2020 3RECS 88%R 22%ILE
 -1360M 0.21% -24F 0.11% -27P -57CM\$ -77NM\$ -124FM\$
 0.7PL 1.0LIV 1.0DPR -0.1CCR 0.5HCR 3.06SCS -42GM\$
 0.0MFV 0.1DAB 0.1KET 0.0MAS 0.5MET 0.3RPL 0.94HTI
 AJCA 11/03/2020 GPTAT 85%R 1.2 GJUI 13.4 GJPI 82%R -33

ALL LYNNS VALENTINO MARVEL
 USA 117422971 GT50K BBR 100 JH1C 11JE1118
 CDCB GPTA S 08/01/2020 10794DAUS 391HRDS 3%RIP
 99%R 217M -0.02% 6F 51%ILE
 99%R -0.02% 3P 192CM\$ 194NM\$ 203FM\$ 128GM\$
 3.8PL 3.5LIV -1.1DPR -0.4CCR -0.8HCR 2.87SCS
 0.2MFV 0.9DAB 0.4KET -0.3MAS 0.0MET -0.4RPL 5.82HTI
 AJCA 08/01/2020 4731DAUS
 GPTAT 99%R 0.8 GJUI 8.7 GJPI 99%R 46

JX HEARTWOOD BELLRINGER 1688 {2} 86%
 USA 118682134
 TATTOO /H1688
 DHIA HERD # 35-25-1514 CONTROL # 1688
 3-01 305 3 21800 5.6 1224 3.8 828 88DCR 2865C
 305 2X ME AVG 1L 20410M 1183F 795P 2752C
 PPA -175M 52F -8P / YD -433M 47F -13P
 CDCB PTA 08/01/2020 2RECS 54%R 14%ILE
 -587M 0.10% -7F 0.00% -21P -152CM\$ -148NM\$ -138FM\$
 -1.4PL -0.1LIV 0.4DPR 0.7CCR -0.8HCR 2.94SCS -119GM\$
 -0.1MFV -0.4DAB -0.3KET 0.5MAS 0.0MET -0.1RPL -2.38HTI
 AJCA 08/01/2020 PTAT 29%R -0.7 JUI -6.9 JPI 44%R -36
 SIRE: MILLSTREAM BELLRINGER GJPI -48 8%ILE

SISTER(S):
 JX HEARTWOOD BELLE 1190 {2} 88%
 7-01 305 3 25230 4.7 1175 3.7 921 87DCR 3157C

NEXT DAM:
 JX HEARTWOOD PJS 290 {1}
 10-03 305 3 17860 3.9 699 3.4 616 87DCR 1972C

LOT 2620 HEARTWOOD GAYLYN 2620 {6} USA 067572620

BORN 03/28/2018 TATTOO /H2620 P1
 FEMALE EFI 7.2% AMERICAN ID 2620/2620

DANIELS NATHAN & SEARLS JULIE BREEDER & OWNER
 COBB, WI

14083 638 488 PME
 PA -159M -17F -9P
 -75CM\$ -68NM\$ -53FM\$
 0.2PL 2.3DPR 2.3CCR 0.3HCR 3.06SCS
 PA TYPE -0.1 JPI 27%R -9
 ST SR DF RA RW RL FA FU
 -0.5 0.1 -0.4 H0.2 -0.4 P0.1 S0.1 -0.5
 RH RUW UC UD TP TL RTR RTS
 -0.6 -0.3 0.2 D0.6 C0.4 L0.3

FRESH: 03/01/2020
 BRED: 05/14/2020 DUE: 02/17/2021 TO
 JX AHLEM CRAZE PROTEUS {6}-ET
 JE840003144728355 7JE1737
 CDCB GPTA S 08/01/2020 0%RIP
 77%R 471M 0.07% 39F 87%ILE
 77%R 0.02% 22P 386CM\$ 371NM\$ 341FM\$ 334GM\$
 3.5PL 0.7LIV 0.3DPR 1.2CCR 1.1HCR 2.91SCS
 0.1MFV 0.1DAB -0.4KET 0.5MAS 0.0MET 0.0RPL 1.83HTI
 AJCA 08/01/2020 ODAUS
 GPTAT 79%R 1.3 GJUI 10.6 GJPI 73%R 101
 35.9 LBS MILK ON THE SEPTEMBER TEST
 66 SCC AVERAGE

SISTER(S):
 JX HEARTWOOD JUNIPER 2885 {5}
 SELLING AS LOT 2885

SIRE:
 HEARTWOOD ACCESS GAYLYN {5}
 USA 118683845
 CDCB PTA 08/01/2020 19DAUS 1HRDS 0%RIP
 73%R -122M -0.15% -38F 6%ILE
 75%R -0.05% -16P -230CM\$ -209NM\$ -163FM\$ -135GM\$
 -0.8PL 0.9LIV 2.0DPR 3.0CCR 0.9HCR 3.07SCS
 -0.1MFV -0.2DAB 0.0KET 1.9MAS 0.3MET 0.0RPL 1.51HTI
 AJCA 08/01/2020 16DAUS
 PTAT 62%R -0.6 JUI -5.7 JPI 61%R -34

DAM:
 HEARTWOOD SEQUIN 2240 {5}
 USA 067652240
 TATTOO /D2240
 DHIA HERD # 35-25-1514 CONTROL # 2240
 2-08 305 3 17770 5.7 1011 3.9 686 93DCR 2374C
 3-10 305 3 16370 6.0 975 4.1 669 95DCR 2317C
 16329 926 599 PME
 305 2X ME AVG 2L 18362M 1070F 734P 2540C
 3-06 83% 4-01 85%
 ST SR DF RA RW RL FA FU RH RUW UC UD TP TL RTR RTS
 42 40 36 25 40 18 27 33 33 35 31 24 33 29 30 28
 PPA -736M 21F 2P / YD -561M 14F 0P
 CDCB PTA 08/01/2020 3RECS 53%R 59%ILE
 -196M 0.06% 4F 0.03% -1P 81CM\$ 74NM\$ 58FM\$
 1.2PL 1.0LIV 2.5DPR 1.6CCR -0.3HCR 3.05SCS 112GM\$
 0.0MFV -0.1DAB 0.2KET 0.2MAS 0.3MET 0.0RPL 0.25HTI
 AJCA 08/01/2020 PTAT 45%R 0.4 JUI -1.0 JPI 45%R 16
 SELLING AS LOT 2240

SISTER(S):
 HEARTWOOD CHROME 2774 {5}
 SELLING AS LOT 2774

AHLEM ACTION ACCESS
 USA 114725963 GT50K BBR 100 JH1F 14JE483
 CDCB GPTA S 08/01/2020 759DAUS 203HRDS 3%RIP
 99%R 232M -0.23% -38F 6%ILE
 99%R -0.06% -4P -195CM\$ -176NM\$ -134FM\$ -106GM\$
 -1.3PL -0.2LIV 1.7DPR 2.1CCR 0.6HCR 3.08SCS
 -0.2MFV 0.1DAB 0.4KET 2.3MAS 0.5MET -0.2RPL 3.01HTI
 AJCA 08/01/2020 348DAUS
 GPTAT 97%R 0.1 GJUI -1.3 GJPI 96%R -23

HEARTWOOD GAIL 1429 {4} 90%
 USA 117685862
 TATTOO /H1429
 DHIA HERD # 35-25-1514 CONTROL # 1429
 3-07 305 3 24530 4.7 1145 3.4 830 73DCR 2867C
 4-06 305 3 18630 5.5 1032 3.6 676 87DCR 2337C
 5-07 305 3 20800 5.4 1131 3.4 713 84DCR 2463C
 6-08 305 3 18020 6.0 1073 3.5 628 60DCR 2170C
 305 2X ME AVG 4L 18301M 995F 645P 2229C
 CDCB PTA 08/01/2020 ORECS 43%R 5%ILE
 -907M 0.01% -41F -0.02% -38P -337CM\$ -320NM\$ -283FM\$
 -0.9PL 0.8LIV 1.9DPR 2.8CCR 0.6HCR 2.97SCS -242GM\$
 -0.1MFV -0.4DAB -0.4KET 1.5MAS 0.0MET 0.1RPL -0.64HTI
 AJCA 08/01/2020 PTAT 34%R -1.3 JUI -10.0 JPI 34%R -76

AHLEM SEQUIN-ET
 USA 071199915 GT80K BBR 100 JH1F 11JE1205
 CDCB GPTA S 08/01/2020 62DAUS 26HRDS 2%RIP
 92%R 24M 0.06% 14F 39%ILE
 93%R 0.00% 0P 150CM\$ 154NM\$ 159FM\$ 175GM\$
 1.3PL 0.4LIV 1.5DPR 1.0CCR 0.2HCR 3.10SCS
 0.0MFV 0.0DAB 0.2KET -0.6MAS 0.1MET -0.1RPL -0.82HTI
 AJCA 08/01/2020 43DAUS
 GPTAT 89%R 0.9 GJUI 9.5 GJPI 86%R 37

HEARTWOOD PERCIVAL ROCHELLE 1952 {4}-P 85%
 USA 067531952 GT8K BBR 100 JH1F
 DHIA HERD # 35-25-1514 CONTROL # 1952
 2-03 305 3 24600 4.2 1031 3.7 921 85DCR 2930C
 3-08 305 3 19280 5.6 1071 3.7 711 55DCR 2459C
 5-01 253 3 15240 3.8 572 3.6 550 87DCR 1679C
 6-01 305 3 17790 4.9 874 3.8 668 95DCR 2311C
 305 2X ME AVG 4L 19400M 903F 736P 2410C
 PPA 538M -32F 38P / YD -187M -38F 6P
 CDCB GPTA S 11/03/2020 3RECS 83%R 25%ILE
 -214M -0.03% -16F -0.02% -12P -70CM\$ -61NM\$ -41FM\$
 1.0PL 1.7LIV 3.6DPR 2.3CCR -0.8HCR 3.00SCS 8GM\$
 0.0MFV -0.3DAB 0.1KET 0.9MAS 0.4MET 0.2RPL 0.59HTI
 AJCA 11/03/2020 GPTAT 79%R -0.6 GJUI -9.0 GJPI 77%R -12
 SIRE: GABYS LOUIE PERCIVALE-ET GJPI 12 28%ILE

SISTER(S):
 HEARTWOOD ASHTON 1862 {4} 80%
 3-08 288 3 21560 4.5 962 3.6 771 60DCR 2607C
 HEARTWOOD VISITOR ROSA 2081 {4}-P 85%
 3-06 305 3 20630 4.6 958 3.8 782 93DCR 2619C
 JX HEARTWOOD AVON 2483 {3} 78%
 2-00 305 3 14360 4.4 629 3.4 493 93DCR 1688C
 SELLING AS LOT 2483

NEXT DAM:
 HEARTWOOD MOUNTIE 1554 {3}-P 92%
 6-00 305 3 27490 4.3 1174 3.5 965 89DCR 3215C
 SIRE: DEN-KEL MOUNTIE-P-ET GJPI -36 8%ILE

4TH DAM:
 HEARTWOOD ILSLEV 1179 {2}

LOT 2621 HEARTWOOD CASINO 2621 {5} USA 067572621

BORN 03/31/2018 TATTOO /D2621
 DHIA HERD # 35-25-1514 CONTROL # 2621
 FEMALE EFI 7.6% AMERICAN ID 2621/2621

1-11 82%
 ST SR DF RA RW RL FA FU RH RUW UC UD TP TL RTR RTS
 29 27 38 28 34 28 28 34 37 28 29 26 28 26 24 28
 PPA 2014M 150F 91P / YD 2508M 175F 107P
 CDCB PTA 08/01/2020 1RECS 51%R 68%ILE
 -292M 0.12% 11F 0.06% 2P 123CM\$ 106NM\$ 68FM\$
 1.2PL 0.6LIV 1.3DPR 1.3CCR 0.6HCR 3.01SCS 121GM\$
 0.0MFV 0.0DAB 0.0KET -0.5MAS 0.1MET 0.2RPL -0.71HTI
 AJCA 08/01/2020 PTAT 45%R 1.1 JUI 1.7 JPI 42%R 23
 ST SR DF RA RW RL FA FU
 0.8 1.1 0.9 H0.5 0.9 S0.1 S0.4 0.4
 RH RUW UC UD TP TL RTR RTS
 0.6 0.3 0.8 D0.6 C0.4 L0.0 C0.6 C0.2

SISTER(S):
 JX HEARTWOOD AVON 2480 {3} 77%
 1-10 305 3 16590 4.9 814 3.3 545 95DCR 1882C
 SELLING AS LOT 2480
 HEARTWOOD LEMONHEAD 2762 {5}
 SELLING AS LOT 2762

SIRE:
 ELLIOTT'S REGENCY CASINO-ET
 JE840003125141657 GT50K BBR 100 JH1F 14JE725
 CDCB GPTA S 08/01/2020 866DAUS 173HRDS 85%RIP
 98%R -320M 0.05% -4F 31%ILE
 98%R 0.09% 8P 125CM\$ 100NM\$ 43FM\$ 95GM\$
 1.7PL 0.5LIV 0.2DPR -0.1CCR 1.9HCR 3.15SCS
 0.0MFV 0.3DAB 0.0KET -2.1MAS -0.2MET 0.1RPL -2.30HTI
 AJCA 08/01/2020 447DAUS
 GPTAT 97%R 1.9 GJUI 15.5 GJPI 91%R 14

DAM:
 HEARTWOOD PERCIVALE 1932 {4}
 USA 067531932
 TATTOO /H1932
 DHIA HERD # 35-25-1514 CONTROL # 1932
 1-11 305 3 17220 4.6 795 3.5 607 83DCR 2098C
 3-00 305 3 21200 5.9 1261 3.6 772 90DCR 2670C
 4-03 305 3 17080 5.7 973 3.6 620 92DCR 2144C
 5-03 305 3 17760 4.8 858 3.6 644 94DCR 2227C
 6-03 305 3 16230 5.7 930 3.7 602 96DCR 2082C
 12069 725 413 PME
 305 2X ME AVG 5L 17708M 968F 655P 2265C

2-05 81% 3-07 85%
 ST SR DF RA RW RL FA FU RH RUW UC UD TP TL RTR RTS
 41 32 42 25 38 27 18 36 28 39 28 25 28 25 33 26
 PPA -1024M -16F -48P / YD -1359M -11F -53P
 CDCB PTA 08/01/2020 5RECS 61%R 22%ILE
 -662M 0.14% -3F 0.00% -25P -84CM\$ -77NM\$ -61FM\$
 0.7PL 0.6LIV 2.3DPR 2.7CCR -0.7HCR 2.93SCS -25GM\$
 0.0MFV -0.2DAB 0.0KET 1.1MAS 0.5MET 0.2RPL 1.31HTI
 AJCA 08/01/2020 PTAT 51%R -0.2 JUI -8.5 JPI 51%R -23
 SELLING AS LOT 1932

FRESH: 12/24/2019
 BRED: 07/09/2020 DUE: 04/14/2021 TO
 AHLEM KWYNN RESPECT-ET
 USA 067823687 7JE1638
 CDCB GPTA S 08/01/2020 0%RIP
 78%R 169M 0.17% 44F 84%ILE
 78%R 0.04% 15P 361CM\$ 339NM\$ 294FM\$ 263GM\$
 3.0PL 0.0LIV -1.8DPR -0.3CCR 2.8HCR 2.69SCS
 0.1MFV -0.1DAB 0.1KET 0.8MAS -0.4MET 0.0RPL 1.93HTI
 AJCA 08/01/2020 ODAUS
 GPTAT 79%R 1.7 GJUI 13.1 GJPI 74%R 86
 30.8 LBS MILK ON THE SEPTEMBER TEST
 33 SCC AVERAGE

HEARTWOOD FARM BREEDER & OWNER
 COBB, WI

TJF VISIONARY REGENCY
 USA 067248196 GT80K BBR 100 JH1F 14JE662
 CDCB GPTA S 08/01/2020 3194DAUS 234HRDS 13%RIP
 99%R 1152M -0.14% 25F 61%ILE
 99%R 0.03% 49P 264CM\$ 245NM\$ 201FM\$ 172GM\$
 1.5PL -3.0LIV -2.5DPR -1.3CCR 2.1HCR 3.21SCS
 -0.1MFV 0.4DAB 0.0KET -3.8MAS -0.9MET -0.1RPL -6.18HTI
 AJCA 08/01/2020 1295DAUS
 GPTAT 99%R 1.3 GJUI 6.1 GJPI 97%R 59
 CHILLI PREMIER CINEMA-ET 93%
 USA 071577202 GT50K BBR 100 JH1F
 DHIA HERD # 23-63-4533 CONTROL # 20895
 1-11 305 2 16691 4.9 812 3.7 625 87DCR 2163C
 2-11 305 2 21669 5.4 1179 3.8 820 91DCR 2838C
 4-01 305 2 21170 5.6 1187 3.9 824 91DCR 2852C
 305 2X ME AVG 3L 21304M 1146F 803P 2779C
 PPA -3376M -45F -56P / YD -2871M -28F -47P
 CDCB GPTA S 11/03/2020 3RECS 88%R 22%ILE
 -1360M 0.21% -24F 0.11% -27P -57CM\$ -77NM\$ -124FM\$
 0.7PL 1.0LIV 1.0DPR -0.1CCR 0.5HCR 3.06SCS -42GM\$
 0.0MFV 0.1DAB 0.1KET 0.0MAS 0.5MET 0.3RPL 0.94HTI
 AJCA 11/03/2020 GPTAT 85%R 1.2 GJUI 13.4 GJPI 82%R -33

GABYS LOUIE PERCIVALE-ET
 USA 117277049 GT50K BBR 100 JH1F 1JE785
 CDCB GPTA S 08/01/2020 1518DAUS 261HRDS 6%RIP
 99%R -550M 0.20% 15F 28%ILE
 99%R 0.03% -13P 96CM\$ 91NM\$ 79FM\$ 137GM\$
 1.5PL 0.7LIV 3.1DPR 1.9CCR -1.8HCR 3.01SCS
 0.0MFV -0.2DAB 0.0KET 1.0MAS 0.8MET 0.4RPL 1.36HTI
 AJCA 08/01/2020 525DAUS
 GPTAT 98%R 0.1 GJUI 1.8 GJPI 97%R 12
 HEARTWOOD ROULETTE 1509 {3} 81%
 USA 118183028
 TATTOO /H1509
 DHIA HERD # 35-25-1514 CONTROL # 1509
 3-01 298 3 16000 3.7 589 3.9 623 77DCR 1811C
 305 2X ME AVG 1L 14957M 563F 595P 1731C
 CDCB PTA 08/01/2020 ORECS 41%R 5%ILE
 -1118M 0.10% -33F 0.01% -39P -316CM\$ -309NM\$ -293FM\$
 -1.7PL 0.1LIV 1.6DPR 3.5CCR 0.3HCR 2.89SCS -228GM\$
 0.0MFV -0.2DAB 0.0KET 1.2MAS 0.2MET 0.0RPL 1.25HTI
 AJCA 08/01/2020 PTAT 38%R -1.0 JUI -11.2 JPI 37%R -67
 SIRE: BUSH RIVER AVERY ROULETTE-ET GJPI -19 6%ILE

NEXT DAM:
 LEITNER SOPHIE {2} 80%
 SIRE: ISDK FYN LEMVIG GJPI -56 6%ILE
 4TH DAM:
 LEITNER STELLA 213 {1} 85%

LOT 2622 HEARTWOOD CHEKELO 2622 {5} USA 067572622

BORN 03/22/2018 TATTOO /D2622
 DHIA HERD # 35-25-1514 CONTROL # 2622
 FEMALE EFI 7.9% AMERICAN ID 2622/2622

14242 883 564 PME
 PPA -802M 3F -6P / YD -1266M -20F -22P
 CDCB PTA 08/01/2020 1RECS 49%R 46%ILE
 -344M 0.06% -5F 0.04% -5P 42CM\$ 31NM\$ 8FM\$
 1.5PL 1.7LIV 1.4DPR 2.9CCR 1.9HCR 2.88SCS 55GM\$
 0.1MFV -0.1DAB -0.2KET -0.5MAS -0.5MET -0.3RPL -0.94HTI
 PA TYPE 0.0 JUI JPI 40%R 10
 ST SR DF RA RW RL FA FU
 1.0 0.5 -0.2 H0.3 1.2 S0.1 S0.4 -0.3
 RH RUW UC UD TP TL RTR RTS
 -0.5 0.2 0.8 S0.2 C0.1 S0.3

DAUGHTER(S):
 HEARTWOOD CHROME 2876 {6}
 SELLING AS LOT 2876

SISTER(S):
 HEARTWOOD PINE 2927 {5}
 SELLING AS LOT 2927

SIRE:
 VALSIGNA MARVEL CHEKELO
 USA 118506982 GT80K BBR 100 JH1F 11JE1207
 CDCB GPTA S 08/01/2020 1176DAUS 66HRDS 4%RIP
 99%R 229M 0.07% 26F 73%ILE
 99%R 0.06% 22P 324CM\$ 294NM\$ 233FM\$ 285GM\$
 3.0PL 2.5LIV 1.3DPR 3.5CCR 3.8HCR 2.74SCS
 0.2MFV 0.2DAB -0.1KET -1.1MAS -0.4MET -0.3RPL 0.54HTI
 AJCA 08/01/2020 666DAUS
 GPTAT 98%R 0.3 GJUI -3.8 GJPI 96%R 88

DAM:
 HEARTWOOD RANIER 2044 {4}
 USA 06752044
 TATTOO /D2044
 DHIA HERD # 35-25-1514 CONTROL # 2044
 2-01 281 3 16320 5.7 927 3.7 611 90DCR 2114C
 3-01 283 3 12550 5.8 728 3.9 491 89DCR 1699C
 4-03 305 3 17390 5.4 933 4.0 693 94DCR 2399C
 5-06 305 3 15150 5.9 896 3.9 595 94DCR 2060C
 12773 671 475 PME
 305 2X ME AVG 4L 16098M 928F 636P 2203C

2-07 87% 4-05 90%
 ST SR DF RA RW RL FA FU RH RUW UC UD TP TL RTR RTS
 37 29 40 23 42 24 27 40 40 45 25 27 33 23 37 40
 PPA -2266M -73F -71P / YD -1697M -60F -60P
 CDCB PTA 08/01/2020 4RECS 55%R 8%ILE
 -818M 0.02% -35F -0.01% -32P -243CM\$ -230NM\$ -202FM\$
 0.1PL 0.9LIV 1.1DPR 1.6CCR -0.1HCR 3.04SCS -183GM\$
 0.0MFV -0.3DAB -0.3KET 0.2MAS -0.6MET -0.3RPL -1.78HTI
 AJCA 08/01/2020 PTAT 37%R -0.3 JUI 1.0 JPI 41%R -71
 SELLING AS LOT 2044

FRESH: 02/17/2020
 BRED: 04/30/2020 DUE: 02/03/2021 TO
 RIVER VALLEY CECE CHROME-ET
 JE840003012423929 7JE5004
 CDCB GPTA S 08/01/2020 3551DAUS 508HRDS 32%RIP
 99%R 746M 0.03% 43F 91%ILE
 99%R -0.01% 25P 399CM\$ 391NM\$ 377FM\$ 369GM\$
 3.2PL -1.8LIV 0.5DPR 1.2CCR 1.2HCR 2.84SCS
 -0.2MFV 0.0DAB 0.4KET -0.7MAS -0.7MET 0.2RPL -2.84HTI
 AJCA 08/01/2020 1690DAUS
 GPTAT 99%R 2.1 GJUI 17.5 GJPI 97%R 110
 41 LBS MILK ON THE SEPTEMBER TEST
 57 SCC AVERAGE

HEARTWOOD FARM BREEDER & OWNER
 COBB, WI

ALL LYNNS VALENTINO MARVEL
 USA 117422971 GT50K BBR 100 JH1C 11JE1118
 CDCB GPTA S 08/01/2020 10794DAUS 391HRDS 3%RIP
 99%R 217M -0.02% 6F 51%ILE
 99%R -0.02% 3P 192CM\$ 194NM\$ 203FM\$ 128GM\$
 3.8PL 3.5LIV -1.1DPR -0.4CCR -0.8HCR 2.87SCS
 0.2MFV 0.9DAB 0.4KET -0.3MAS 0.0MET -0.4RPL 5.82HTI
 AJCA 08/01/2020 4731DAUS
 GPTAT 99%R 0.8 GJUI 8.7 GJPI 99%R 46

VALSIGNA KARBALA 14190 86%
 USA 116963954 GT6K BBR 100 JH1F
 TATTOO /W14190
 DHIA HERD # 93-24-1009 CONTROL # 14190
 1-09 247 3 14790 4.8 708 3.6 539 95DCR 1864C
 2-08 267 3 21330 5.2 1104 3.5 750 93DCR 2592C
 3-07 277 3 23430 5.0 1171 3.9 916 93DCR 3146C
 4-06 305 3 24460 4.6 1136 3.8 923 94DCR 3099C
 305 2X ME AVG 4L 23632M 1188F 892P 3071C
 PPA 968M 78F 61P / YD 62M 34F 27P
 CDCB GPTA S 11/03/2020 4RECS 86%R 75%ILE
 -212M 0.06% 2F 0.06% 4P 154CM\$ 132NM\$ 89FM\$
 2.1PL 0.0LIV 1.1DPR 2.7CCR 3.3HCR 2.78SCS 152GM\$
 0.0MFV -0.4DAB -0.1KET 1.3MAS -0.4MET -0.2RPL 0.06HTI
 AJCA 11/03/2020 GPTAT 82%R 0.7 GJUI 4.4 GJPI 81%R 42

COMERICA RAINIER
 USA 118538556
 CDCB PTA 08/01/2020 44DAUS 1HRDS 0%RIP
 82%R -958M -0.05% -57F 3%ILE
 83%R -0.05% -46P -515CM\$ -484NM\$ -419FM\$ -414GM\$
 -3.5PL 1.6LIV 0.6DPR 0.7CCR -1.2HCR 3.14SCS
 0.1MFV -0.4DAB -0.3KET -0.5MAS -1.1MET -0.5RPL -2.76HTI
 AJCA 08/01/2020 39DAUS
 PTAT 76%R -0.9 JUI -9.6 JPI 68%R -139

HEARTWOOD ELMER 1798 {3}
 USA 118683126
 TATTOO /H1798
 CDCB PTA 08/01/2020 0RECS 34%R 8%ILE
 -414M -0.04% -28F -0.03% -21P -262CM\$ -247NM\$ -215FM\$
 -2.6PL -0.2LIV 1.9DPR 3.0CCR 0.9HCR 3.05SCS -160GM\$
 -0.1MFV -0.3DAB -0.2KET 1.0MAS -0.1MET 0.0RPL -0.91HTI
 AJCA 08/01/2020 PTAT 22%R -0.6 JUI -0.8 JPI 28%R -55
 SIRE: HEARTWOOD HONOUR ELMER GJPI -73 3%ILE

NEXT DAM:
 HEARTWOOD ROULETTE 1492 {2} 80%
 5-07 305 3 23680 4.0 950 3.5 832 87DCR 2674C
 SIRE: BUSH RIVER AVERY ROULETTE-ET GJPI -19 6%ILE

4TH DAM:
 HEARTWOOD PJS 2443 {1}

LOT 2623 HEARTWOOD SAXON 2623 {5} USA 067572623

BORN 04/03/2018 TATTOO /D2623
 DHIA HERD # 35-25-1514 CONTROL # 2623
 FEMALE EFI 7.9% AMERICAN ID 2623/2623

HEARTWOOD FARM BREEDER & OWNER
 COBB, WI

14746 759 508 PME
 1-10 81%
 ST SR DF RA RW RL FA FU RH RUW UC UD TP TL RTR RTS
 29 26 34 24 34 28 22 37 34 29 37 26 29 24 28 29
 PPA -91M 15F -16P / YD -40M 22F -15P
 CDCB PTA 08/01/2020 1RECS 50%R 28%ILE
 -102M 0.01% -2F -0.02% -8P -51CM\$ -45NM\$ -30FM\$
 -0.4PL 0.4LIV -1.4DPR -1.1CCR 0.0HCR 2.93SCS -71GM\$
 0.1MFV 0.0DAB 0.1KET -0.2MAS 0.2MET -0.2RPL 0.72HTI
 AJCA 08/01/2020 PTAT 44%R 0.6 JUI 0.8 JPI 41%R -28
 ST SR DF RA RW RL FA FU
 1.1 0.8 0.8 H0.3 1.1 P0.6 S0.2 0.5
 RH RUW UC UD TP TL RTR RTS
 0.5 0.6 0.1 D0.6 W0.3 L0.5 W0.3 B0.2

FRESH: 01/24/2020
 BRED: 07/30/2020 DUE: 05/05/2021 TO
 AHLEM KWYNN RESPECT-ET
 USA 067823687 7JE1638
 CDCB GPTA S 08/01/2020 0%RIP
 78%R 169M 0.17% 44F 84%ILE
 78%R 0.04% 15P 361CM\$ 339NM\$ 294FM\$ 263GM\$
 3.0PL 0.0LIV -1.8DPR -0.3CCR 2.8HCR 2.69SCS
 0.1MFV -0.1DAB 0.1KET 0.8MAS -0.4MET 0.0RPL 1.93HTI
 AJCA 08/01/2020 ODAUS
 GPTAT 79%R 1.7 GJUI 13.1 GJPI 74%R 86
 35.9 LBS MILK ON THE SEPTEMBER TEST
 66 SCC AVERAGE

SIRE:
 KASH-IN SAXON-P-ET
 JE840003013871358 GT80K BBR 100 JH1F 7JE1445
 CDCB GPTA S 08/01/2020 319DAUS 67HRDS 10%RIP
 97%R 853M -0.08% 24F 57%ILE
 97%R -0.02% 26P 227CM\$ 220NM\$ 209FM\$ 119GM\$
 0.9PL -0.5LIV -3.5DPR -3.2CCR 0.9HCR 2.71SCS
 0.3MFV 0.3DAB 0.5KET -0.9MAS 1.0MET -0.2RPL 3.64HTI
 AJCA 08/01/2020 154DAUS
 GPTAT 95%R 1.3 GJUI 8.2 GJPI 92%R 44

DAM:
 HEARTWOOD RAINIER 2101 {4}
 USA 067552101
 DHIA HERD # 35-25-1514 CONTROL # 2101
 1-11 305 3 13260 5.8 774 3.9 511 84DCR 1768C
 2-11 247 3 12940 5.4 693 3.7 478 89DCR 1653C
 3-10 245 3 14120 4.1 579 3.6 504 87DCR 1625C
 305 2X ME AVG 4L 14913M 760F 560P 1903C
 2-02 78% 3-04 78%
 ST SR DF RA RW RL FA FU RH RUW UC UD TP TL RTR RTS
 37 36 31 28 38 27 22 18 30 28 27 26 19 19 38 27
 PPA -2554M -111F -98P / YD -2037M -69F -80P
 CDCB PTA 08/01/2020 5RECS 60%R 4%ILE
 -1008M 0.08% -32F -0.02% -40P -357CM\$ -337NM\$ -297FM\$
 -1.7PL 1.2LIV 0.7DPR 1.0CCR -0.8HCR 3.18SCS -289GM\$
 0.0MFV -0.2DAB -0.2KET 0.4MAS -0.5MET -0.3RPL -0.82HTI
 AJCA 08/01/2020 PTAT 48%R -0.9 JUI -10.4 JPI 45%R-106
 SELLING AS LOT 2101

SUGAR GROVE VALENTINO AXIS
 USA 067072875 GT50K BBR 100 JH1F 7JE1274
 CDCB GPTA S 08/01/2020 2413DAUS 339HRDS 16%RIP
 99%R 1399M -0.25% 12F 53%ILE
 99%R -0.05% 39P 210CM\$ 211NM\$ 217FM\$ 57GM\$
 1.8PL 1.3LIV -5.2DPR -5.3CCR 0.9HCR 2.85SCS
 0.2MFV 0.1DAB 0.2KET 0.4MAS 1.2MET -0.1RPL 3.75HTI
 AJCA 08/01/2020 1116DAUS
 GPTAT 99%R 1.0 GJUI 4.9 GJPI 99%R 39
 JARS OF CLAY VENERABLE 1771 2620-P 90%
 USA 067142620 GT3K BBR 100 JH1F
 DHIA HERD # 93-54-0855 CONTROL # 2620
 1-08 294 3 14570 5.1 746 3.5 514 101DCR 1776C
 2-08 305 3 20050 5.0 1011 3.8 769 81DCR 2661C
 305 2X ME AVG 2L 20060M 1018F 748P 2586C
 PPA 829M 85F 38P / YD 517M 72F 31P
 CDCB GPTA S 11/03/2020 2RECS 95%R 77%ILE
 5M 0.08% 17F 0.02% 5P 153CM\$ 142NM\$ 119FM\$
 1.1PL 0.0LIV -1.8DPR -1.6CCR 0.2HCR 2.82SCS 85GM\$
 0.2MFV 0.3DAB 0.4KET -0.9MAS 0.6MET -0.2RPL 2.38HTI
 AJCA 11/03/2020 GPTAT 93%R 0.8 GJUI 11.1 GJPI 91%R 18

COMERICA RAINIER
 USA 118538556
 CDCB PTA 08/01/2020 44DAUS 1HRDS 0%RIP
 82%R -958M -0.05% -57F 3%ILE
 83%R -0.05% -46P -515CM\$ -484NM\$ -419FM\$ -414GM\$
 -3.5PL 1.6LIV 0.6DPR 0.7CCR -1.2HCR 3.14SCS
 0.1MFV -0.4DAB -0.3KET -0.5MAS -1.1MET -0.5RPL -2.76HTI
 AJCA 08/01/2020 39DAUS
 PTAT 76%R -0.9 JUI -9.6 JPI 68%R -139

HEARTWOOD RUSSELL 1873 {3} 81%
 USA 118683591
 TATTOO /H1873
 DHIA HERD # 35-25-1514 CONTROL # 1873
 2-00 293 3 15410 6.6 1023 3.6 561 85DCR 1940C
 2-10 305 3 16310 6.4 1044 3.8 612 85DCR 2117C
 305 2X ME AVG 2L 17382M 1157F 654P 2262C
 PPA -2253M 77F -82P / YD -2004M 61F -69P
 CDCB PTA 08/01/2020 2RECS 58%R 12%ILE
 -941M 0.23% 1F 0.03% -29P -175CM\$ -173NM\$ -169FM\$
 -2.1PL 0.6LIV 0.2DPR 0.5CCR -0.5HCR 3.05SCS -148GM\$
 0.0MFV -0.1DAB -0.1KET 1.4MAS 0.1MET 0.0RPL 1.90HTI
 AJCA 08/01/2020 PTAT 44%R -0.5 JUI -9.7 JPI 48%R -60
 SIRE: WILL DO MOR RUSSELL (TWIN) GJPI -30 11%ILE

NEXT DAM:
 HEARTWOOD HIGH & DRY 1368 {2}
 3-07 305 3 15620 4.3 669 3.5 545 67DCR 1825C
 SIRE: HIGH & DRY MAJOR IMPULS-ET GJPI -24 7%ILE
 4TH DAM:
 HEARTWOOD BELLES CHAIRMAN 990 {1}

LOT 2625 JX HEARTWOOD RADICAL 2625 {4} USA 067572625

BORN 04/07/2018 TATTOO /D2625
 DHIA HERD # 35-25-1514 CONTROL # 2625
 FEMALE EFI 8.3% AMERICAN ID 2625/2625

12332 640 470 PME
 PPA -1476M -56F -12P / YD -1763M -82F -23P
 CDCB PTA 08/01/2020 1RECS 48%R 75%ILE
 -39M 0.04% 6F 0.07% 13P 155CM\$ 135NM\$ 88FM\$
 1.7PL 0.5LIV 0.5DPR 0.5CCR 1.0HCR 3.11SCS 128GM\$
 -0.1MFV 0.3DAB 0.1KET -1.1MAS -0.4MET -0.1RPL -1.63HTI
 PA TYPE 0.4 JUI JPI 40%R 28
 ST SR DF RA RW RL FA FU
 1.0 0.4 0.3 H0.6 0.7 P1.2 S0.7 0.7
 RH RUW UC UD TP TL RTR RTS
 0.8 0.5 -0.5 S0.6 W0.5 L0.7

DAUGHTER(S):
 JX HEARTWOOD PINE 2893 {5}
 SELLING AS LOT 2893

SIRE:
 JX MULTI-ROSE RADICAL {5}-P-ET
 JE840003132093005 GT50K BBR 100 JHIC 14JE736
 CDCB GPTA S 08/01/2020 380DAUS 54HRDS 45%RIP
 97%R 739M -0.10% 13F 58%ILE
 97%R 0.06% 40P 249CM\$ 225NM\$ 170FM\$ 180GM\$
 1.9PL -1.2LIV -1.1DPR -0.8CCR 2.1HCR 3.26SCS
 -0.2MFV 0.4DAB 0.0KET -3.0MAS -0.8MET -0.1RPL -5.75HTI
 AJCA 08/01/2020 167DAUS
 GPTAT 94%R 1.1 GJUI 6.4 GJPI 90%R 42

DAM:
 JX HEARTWOOD FASTRACK 2148 {3}
 USA 067662148
 DHIA HERD # 35-25-1514 CONTROL # 2148
 2-05 305 3 16910 6.1 1038 3.9 661 93DCR 2288C
 3-06 305 3 16480 5.8 950 4.0 655 94DCR 2268C
 4-07 305 3 17140 6.3 1078 4.1 698 95DCR 2417C
 12304 820 512 PME
 305 2X ME AVG 3L 17172M 1056F 695P 2406C

3-00 80% 3-08 82%
 ST SR DF RA RW RL FA FU RH RUW UC UD TP TL RTR RTS
 34 32 26 23 34 20 18 33 44 37 22 27 17 24 31 36
 PPA -300M 131F 20P / YD -817M 68F 5P
 CDCB PTA 08/01/2020 4RECS 58%R 80%ILE
 -584M 0.22% 17F 0.08% -4P 175CM\$ 153NM\$ 105FM\$
 1.6PL 2.2LIV 2.1DPR 1.8CCR 0.0HCR 2.98SCS 175GM\$
 0.1MFV 0.2DAB 0.1KET 0.7MAS 0.0MET -0.1RPL 3.19HTI
 AJCA 08/01/2020 PTAT 47%R -0.4 JUI 0.0 JPI 49%R 44
 SELLING AS LOT 2148

FRESH: 03/18/2020
 BRED: 10/05/2020 DUE: 07/11/2021 TO
 SOUTH MOUNTAIN CANDYMAN-ET
 JE840003141003008 250JE1793
 CDCB GPTA S 08/01/2020 0%RIP
 77%R 279M -0.05% 3F 51%ILE
 77%R 0.01% 12P 206CM\$ 195NM\$ 176FM\$ 166GM\$
 3.3PL -0.8LIV -0.2DPR -0.3CCR 0.1HCR 2.80SCS
 -0.1MFV 0.1DAB 0.3KET -0.5MAS -0.1MET 0.0RPL -1.08HTI
 AJCA 08/01/2020 ODAUS
 GPTAT 78%R 1.7 GJUI 19.1 GJPI 73%R 55
 33.3 LBS MILK ON THE SEPTEMBER TEST
 62 SCC AVERAGE

HEARTWOOD FARM BREEDER & OWNER
 COBB, WI

TJF VISIONARY REGENCY
 USA 067248196 GT80K BBR 100 JHIF 14JE662
 CDCB GPTA S 08/01/2020 3194DAUS 234HRDS 13%RIP
 99%R 1152M -0.14% 25F 61%ILE
 99%R 0.03% 49P 264CM\$ 245NM\$ 201FM\$ 172GM\$
 1.5PL -3.0LIV -2.5DPR -1.3CCR 2.1HCR 3.21SCS
 -0.1MFV 0.4DAB 0.0KET -3.8MAS -0.9MET -0.1RPL -6.18HTI
 AJCA 08/01/2020 1295DAUS
 GPTAT 99%R 1.3 GJUI 6.1 GJPI 97%R 59
 JX MULTI-ROSE VINTAGE ROBIN {4}-P-ET
 JE840003012916788 GT8K BBR 92 JHIC
 CDCB GPTA S 11/03/2020 ORECS 88%R 73%ILE
 496M -0.12% -2F -0.01% 17P 127CM\$ 126NM\$ 122FM\$
 1.8PL 0.4LIV -0.1DPR -0.5CCR 0.2HCR 3.12SCS 105GM\$
 0.0MFV 0.2DAB -0.2KET -0.8MAS 0.3MET 0.1RPL -0.57HTI
 AJCA 11/03/2020 GPTAT 83%R 1.0 GJUI 6.5 GJPI 81%R 10

BW FASTRACK-ET
 USA 117460119 GT50K BBR 100 JHIF 7JE1190
 CDCB GPTA S 08/01/2020 3031DAUS 551HRDS 7%RIP
 99%R -185M 0.15% 23F 44%ILE
 99%R 0.06% 6P 194CM\$ 176NM\$ 136FM\$ 160GM\$
 1.5PL 1.4LIV 0.6DPR 0.3CCR -0.7HCR 3.02SCS
 0.1MFV 0.5DAB 0.3KET 0.3MAS 0.2MET -0.3RPL 4.05HTI
 AJCA 08/01/2020 1504DAUS
 GPTAT 99%R -0.1 GJUI 1.1 GJPI 99%R 45

JX HEARTWOOD APPARTITION 1375 {2} 71%
 USA 118182942
 TATTOO /H1375
 DHIA HERD # 35-25-1514 CONTROL # 1375
 3-05 305 3 13110 4.3 561 4.2 550 65DCR 1666C
 4-09 258 3 10860 4.2 456 4.4 481 84DCR 1403C
 5-10 233 3 16550 5.9 982 4.2 689 78DCR 2387C
 305 2X ME AVG 3L 13420M 683F 581P 1850C
 CDCB PTA 08/01/2020 ORECS 39%R 28%ILE
 -940M 0.16% -13F 0.07% -21P -35CM\$ -47NM\$ -74FM\$
 0.4PL 2.6LIV 3.4DPR 3.0CCR 0.5HCR 2.95SCS 29GM\$
 0.2MFV -0.1DAB 0.0KET 1.2MAS -0.1MET 0.2RPL 3.73HTI
 AJCA 08/01/2020 PTAT 35%R -0.7 JUI -5.1 JPI 36%R -2
 SIRE: SUNSET CANYON APPARTITION-ET GJPI 25 21%ILE

NEXT DAM:
 JX ROSY-LANE LLC FUSION 2342 {1}
 SIRE: MOLLY BROOK FUSION-ET GJPI -98 3%ILE

LOT 2627 JX HEARTWOOD RADICAL 2627 {3} USA 067572627

BORN 04/11/2018 TATTOO /H2627
 DHIA HERD # 35-25-1514 CONTROL # 2627
 FEMALE EFI 7.5% AMERICAN ID 2627/2627

16067 859 603 PME
 PPA -1558M -56F -20P / YD -1623M -58F -20P
 CDCB PTA 08/01/2020 1RECS 47%R 41%ILE
 -208M 0.02% -6F 0.05% 3P 20CM\$ 9NM\$ -18FM\$
 0.6PL 0.2LIV 1.2DPR 1.4CCR 1.2HCR 3.18SCS 37GM\$
 -0.1MFV 0.1DAB -0.1KET -1.0MAS -0.4MET 0.1RPL -2.49HTI
 PA TYPE -0.2 JUI JPI 33%R 9
 ST SR DF RA RW RL FA FU
 0.8 0.5 -0.2 H0.9 0.5 P0.8 S0.9 -0.2
 RH RUW UC UD TP TL RTR RTS
 0.1 0.0 0.4 D0.2 W0.4 L0.3

SISTER(S):
 HEARTWOOD CHROME 2772 {3}
 SELLING AS LOT 2772

SIRE:
 JX MULTI-ROSE RADICAL {5}-P-ET 14JE736
 JE840003132093005 GT50K BBR 100 JH1C
 CDCB GPTA S 08/01/2020 380DAUS 54HRDS 45%RIP
 97%R 739M -0.10% 13F 58%ILE
 97%R 0.06% 40P 249CM\$ 225NM\$ 170FM\$ 180GM\$
 1.9PL -1.2LIV -1.1DPR -0.8CCR 2.1HCR 3.26SCS
 -0.2MFV 0.4DAB 0.0KET -3.0MAS -0.8MET -0.1RPL -5.75HTI
 AJCA 08/01/2020 167DAUS
 GPTAT 94%R 1.1 GJUI 6.4 GJPI 90%R 42

DAM:
 HEARTWOOD COCONUT 1857 {2}
 USA 118684015
 TATTOO /H1857
 DHIA HERD # 35-25-1514 CONTROL # 1857

2-00	305	3	18640	6.8	1264	3.5	652	86DCR	2253C
3-00	223	3	12510	5.1	638	3.6	455	77DCR	1573C
4-00	305	3	17740	5.5	972	3.6	642	89DCR	2220C
4-11	249	3	13860	5.6	774	3.5	486	91DCR	1680C
5-11	305	3	18570	4.8	884	3.6	662	94DCR	2288C
305 2X ME AVG				5L	17182M		988F	626P	2164C

2-04 80% 3-07 80%
 ST SR DF RA RW RL FA FU RH RUW UC UD TP TL RTR RTS
 35 32 21 27 34 14 33 36 28 27 26 16 24 23 35 30

PPA -1646M -12F -67P / YD -1812M -23F -59P
 CDCB PTA 08/01/2020 5RECS 56%R 14%ILE
 -936M 0.14% -16F 0.03% -28P -142CM\$ -142NM\$ -141FM\$
 -0.7PL 1.7LIV 3.5DPR 3.7CCR 0.3HCR 3.02SCS -47GM\$
 0.1MFV -0.2DAB -0.1KET 1.0MAS -0.1MET 0.2RPL 1.80HTI
 AJCA 08/01/2020 PTAT 42%R -1.5 JUI -6.3 JPI 42%R -25

FRESH: 04/05/2020
 BRED: 06/18/2020 DUE: 03/24/2021 TO
 SHAN-MAR ARCHER KNOCK-OUT-ET
 USA 067460152 14JE758
 CDCB GPTA S 08/01/2020 208DAUS 32HRDS 90%RIP
 95%R 355M 0.06% 30F 66%ILE
 95%R 0.03% 19P 285CM\$ 273NM\$ 246FM\$ 259GM\$
 2.0PL -1.0LIV 0.7DPR -0.2CCR -0.6HCR 3.08SCS
 0.1MFV 0.2DAB 0.2KET 0.6MAS 0.2MET 0.2RPL 3.40HTI
 AJCA 08/01/2020 63DAUS
 GPTAT 90%R 0.9 GJUI 8.1 GJPI 88%R 64
 51.3 LBS MILK ON THE SEPTEMBER TEST
 174 SCC AVERAGE

HEARTWOOD FARM BREEDER & OWNER
 COBB, WI

TJF VISIONARY REGENCY
 USA 067248196 GT80K BBR 100 JH1F 14JE662
 CDCB GPTA S 08/01/2020 3194DAUS 234HRDS 13%RIP
 99%R 1152M -0.14% 25F 61%ILE
 99%R 0.03% 49P 264CM\$ 245NM\$ 201FM\$ 172GM\$
 1.5PL -3.0LIV -2.5DPR -1.3CCR 2.1HCR 3.21SCS
 -0.1MFV 0.4DAB 0.0KET -3.8MAS -0.9MET -0.1RPL -6.18HTI
 AJCA 08/01/2020 1295DAUS
 GPTAT 99%R 1.3 GJUI 6.1 GJPI 97%R 59

JX MULTI-ROSE VINTAGE ROBIN {4}-P-ET
 JE840003012916788 GT8K BBR 92 JH1C
 CDCB GPTA S 11/03/2020 0RECS 88%R 73%ILE
 496M -0.12% -2F -0.01% 17P 127CM\$ 126NM\$ 122FM\$
 1.8PL 0.4LIV -0.1DPR -0.5CCR 0.2HCR 3.12SCS 105GM\$
 0.0MFV 0.2DAB -0.2KET -0.8MAS 0.3MET 0.1RPL -0.57HTI
 AJCA 11/03/2020 GPTAT 83%R 1.0 GJUI 6.5 GJPI 81%R 10

HEARTWOOD APPARTITION COCONUT {5}
 USA 118538547
 CDCB PTA 08/01/2020 16DAUS 1HRDS 0%RIP
 73%R -1423M 0.23% -23F 11%ILE
 75%R 0.14% -24P -82CM\$ -113NM\$ -182FM\$ -26GM\$
 -0.3PL 2.1LIV 3.2DPR 3.4CCR 0.9HCR 2.92SCS
 0.1MFV -0.2DAB 0.0KET 1.7MAS 0.3MET 0.4RPL 3.41HTI
 AJCA 08/01/2020 13DAUS
 PTAT 62%R -1.2 JUI -3.6 JPI 64%R -7

HEARTWOOD PJS 1619 {1}
 USA 118315225
 TATTOO /H1619
 1-10 263 3 14330 4.2 595 3.3 477 61DCR 1611C
 305 2X ME AVG 1L 18463M 788F 638P 2144C
 CDCB PTA 08/01/2020 0RECS 24%R 10%ILE
 -375M 0.00% -18F -0.04% -22P -219CM\$ -201NM\$ -163FM\$
 -1.8PL 0.7LIV 2.1DPR 1.9CCR -1.0HCR 3.01SCS -134GM\$
 0.0MFV -0.3DAB -0.2KET 0.3MAS -0.5MET -0.1RPL -1.33HTI
 AJCA 08/01/2020 PTAT 16%R -1.2 JUI -8.8 JPI 19%R -52

SISTER(S):
 HEARTWOOD WHOPPER 2050 {5} 84%
 2-01 305 3 18490 5.9 1084 3.8 699 90DCR 2418C

NEXT DAM:
 HEARTWOOD JEVON 1345 {4} (TWIN) 82%
 SIRE: FOREST GLEN MECCAS JEVON-ET GJPI -8 12%ILE

4TH DAM:
 HEARTWOOD LEGION 1029 {3}

LOT 2629 JX HEARTWOOD HARRIS 2629 {3} USA 067572629

BORN 04/26/2018 TATTOO /D2629
 DHIA HERD # 35-25-1514 CONTROL # 2629
 FEMALE EFI 8.5% AMERICAN ID 2629/2629

HEARTWOOD FARM BREEDER & OWNER
 COBB, WI

12329 626 465 PME
 PPA -1822M -74F -35P / YD -2543M -105F -58P
 CDCB PTA 08/01/2020 1RECS 49%R 76%ILE
 152M 0.02% 12F 0.05% 16P 158CM\$ 139NM\$ 98FM\$
 1.4PL -1.0LIV -0.5DPR 0.5CCR 1.8HCR 2.98SCS 120GM\$
 0.1MFV 0.0DAB -0.1KET -1.4MAS -0.1MET -0.1RPL -1.66HTI
 PA TYPE 0.3 JUI JPI 41%R 47
 ST SR DF RA RW RL FA FU
 -1.0 -0.6 0.5 H0.2 -0.8 P0.7 L0.1 0.3
 RH RUW UC UD TP TL RTR RTS
 0.4 0.3 0.2 S0.1 W0.1 S0.1

FRESH: 03/18/2020
 BRED: 05/21/2020 DUE: 02/24/2021 TO
 RIVER VALLEY CECE CHROME-ET
 JE840003012423929 7JE5004
 CDCB GPTA S 08/01/2020 3551DAUS 508HRDS 32%RIP
 99%R 746M 0.03% 43F 91%ILE
 99%R -0.01% 25P 399CM\$ 391NM\$ 377FM\$ 369GM\$
 3.2PL -1.8LIV 0.5DPR 1.2CCR 1.2HCR 2.84SCS
 -0.2MFV 0.0DAB 0.4KET -0.7MAS -0.7MET 0.2RPL -2.84HTI
 AJCA 08/01/2020 1690DAUS
 GPTAT 99%R 2.1 GJUI 17.5 GJPI 97%R 110

28.2 LBS MILK ON THE SEPTEMBER TEST
 87 SCC AVERAGE

DAUGHTER(S):
 HEARTWOOD PINE 2894 {4}
 SELLING AS LOT 2894

SIRE:
 JX FARIA BROTHERS CALVIN HARRIS {4}
 JE840003124526356 GT99K BBR 100 JH1F 14JE704
 CDCB GPTA S 08/01/2020 949DAUS 77HRDS 32%RIP
 99%R 783M -0.04% 30F 76%ILE
 99%R 0.04% 38P 338CM\$ 314NM\$ 263FM\$ 266GM\$
 3.0PL -2.2LIV -1.1DPR 0.0CCR 4.6HCR 2.98SCS
 0.0MFV -0.2DAB -0.4KET -1.7MAS -0.4MET -0.1RPL -4.57HTI
 AJCA 08/01/2020 258DAUS
 GPTAT 96%R 0.7 GJUI 2.8 GJPI 94%R 95

DAM:
 HEARTWOOD ISAAC 2203 {2}
 USA 067662203
 TATTOO /D2203
 DHIA HERD # 35-25-1514 CONTROL # 2203
 1-09 305 3 12490 6.0 753 4.1 518 93DCR 1794C
 3-00 305 3 17780 5.4 952 4.0 715 91DCR 2476C
 305 2X ME AVG 2L 16000M 922F 669P 2318C

2-05 78% 3-01 84%
 ST SR DF RA RW RL FA FU RH RUW UC UD TP TL RTR RTS
 31 32 34 23 27 22 18 36 44 32 29 37 35 24 33 32
 PPA -864M 45F 5P / YD -631M 32F 10P
 CDCB PTA 08/01/2020 2RECS 57%R 56%ILE
 -155M 0.09% 12F 0.06% 6P 82CM\$ 65NM\$ 28FM\$
 -0.4PL 0.1LIV -0.6DPR 0.5CCR -1.0HCR 3.01SCS 52GM\$
 0.2MFV 0.3DAB 0.3KET -1.0MAS 0.2MET 0.0RPL 2.06HTI
 AJCA 08/01/2020 PTAT 47%R -0.1 JUI 1.2 JPI 47%R 25

JX SCHULTZ VOLCANO HARRIS {4}
 USA 118157731 GT80K BBR 100 JH1F 29JE3866
 CDCB GPTA S 08/01/2020 9743DAUS 387HRDS 26%RIP
 99%R 1683M -0.12% 53F 64%ILE
 99%R 0.01% 63P 291CM\$ 269NM\$ 224FM\$ 104GM\$
 -0.2PL -6.0LIV -6.6DPR -5.5CCR 0.0HCR 2.96SCS
 0.1MFV -0.4DAB 0.1KET -4.1MAS 0.0MET -0.1RPL -7.90HTI
 AJCA 08/01/2020 2678DAUS
 GPTAT 99%R 0.4 GJUI -3.9 GJPI 99%R 62

FARIA BROTHERS RENEGADE 214898 {3} 83%
 JE840003010392249 GT6K BBR 100 JH1F
 DHIA HERD # 74-97-4513 CONTROL # 214898
 2-07 272 3 18160 5.1 927 3.7 678 101DCR 2345C
 3-06 305 2 19900 6.6 1320 3.8 759 101DCR 2626C
 4-07 305 2 23170 5.1 1190 3.8 887 102DCR 3069C
 5-07 305 2 20700 5.3 1094 3.8 794 102DCR 2748C
 305 2X ME AVG 5L 22855M 1235F 864P 2990C
 PPA 384M 72F 23P / YD -119M 43F 12P
 CDCB GPTA S 11/03/2020 5RECS 86%R 74%ILE
 -342M 0.14% 12F 0.05% -2P 142CM\$ 128NM\$ 98FM\$
 2.3PL 0.7LIV 2.2DPR 3.0CCR 4.0HCR 2.98SCS 165GM\$
 -0.1MFV 0.1DAB -0.6KET 0.8MAS 0.0MET -0.2RPL -0.03HTI
 AJCA 11/03/2020 GPTAT 81%R -0.6 GJUI -4.2 GJPI 80%R 51

DP MARVEL ISAAC-ET
 USA 067481604 GT50K BBR 100 JH1F 11JE1186
 CDCB GPTA S 08/01/2020 2027DAUS 113HRDS 4%RIP
 99%R 641M -0.08% 13F 58%ILE
 99%R 0.02% 28P 241CM\$ 226NM\$ 195FM\$ 219GM\$
 2.4PL 0.9LIV 1.0DPR 3.0CCR -1.3HCR 2.97SCS
 0.3MFV 0.7DAB 0.7KET -1.9MAS 0.7MET 0.1RPL 4.05HTI
 AJCA 08/01/2020 1243DAUS
 GPTAT 99%R 0.2 GJUI -1.7 GJPI 97%R 76

HEARTWOOD A ONE 1867 {1} 81%
 USA 118691466
 TATTOO /H1867
 DHIA HERD # 35-25-1514 CONTROL # 1867
 2-00 304 3 16430 6.0 980 4.0 657 85DCR 2275C
 2-11 305 3 22050 6.0 1331 3.9 867 84DCR 3001C
 4-00 305 3 22960 5.8 1337 4.1 938 90DCR 3249C
 5-02 230 3 15790 5.1 804 4.1 650 85DCR 2191C
 305 2X ME AVG 4L 20573M 1205F 842P 2902C
 PPA -439M 129F 26P / YD -1064M 57F -6P
 CDCB PTA 08/01/2020 4RECS 60%R 25%ILE
 -574M 0.19% 11F 0.06% -9P -50CM\$ -63NM\$ -93FM\$
 -2.9PL -0.7LIV -1.4DPR -1.4CCR -0.8HCR 2.97SCS -72GM\$
 0.0MFV -0.1DAB -0.2KET -0.2MAS -0.2MET -0.1RPL -1.19HTI
 AJCA 08/01/2020 PTAT 32%R -0.4 JUI 0.7 JPI 46%R -21
 SIRE: SUN VALLEY NATHAN A ONE GJPI -5 14%ILE

LOT 2630 JX HEARTWOOD 2630 {1} USA 067572630

BORN 04/27/2018 TATTOO /H2630
DHIA HERD # 35-25-1514 CONTROL # 2630
FEMALE AMERICAN ID 2630/2630

HEARTWOOD FARM
COBB, WI

BREEDER & OWNER

11003 634 435 PME
PPA -2203M -77F -43P / YD -3276M -89F -61P
CDCB PTA 08/01/2020 1RECS 43%R 52%ILE
71M -0.01% 1F 0.03% 9P 61CM\$ 50NM\$ 27FM\$
0.5PL -0.7LIV -0.1DPR 0.4CCR 2.4HCR 3.03SCS 52GM\$
0.1MFV -0.3DAB -0.3KET -1.1MAS -0.8MET -0.3RPL -3.12HTI

FRESH: 04/01/2020
BRED: 10/05/2020 DUE: 07/11/2021 TO
SOUTH MOUNTAIN CANDYMAN-ET
JE840003141003008 250JE1793
CDCB GPTA S 08/01/2020 0%RIP
77%R 279M -0.05% 3F 51%ILE
77%R 0.01% 12P 206CM\$ 195NM\$ 176FM\$ 166GM\$
3.3PL -0.8LIV -0.2DPR -0.3CCR 0.1HCR 2.80SCS
-0.1MFV 0.1DAB 0.3KET -0.5MAS -0.1MET 0.0RPL -1.08HTI
AJCA 08/01/2020 ODAUS
GPTAT 78%R 1.7 GJUI 19.1 GJPI 73%R 55
33.3 LBS MILK ON THE SEPTEMBER TEST
141 SCC AVERAGE

DAUGHTER(S):
JX HEARTWOOD AVON 2899 {2}
SELLING AS LOT 2899

SIRE:
JX FARIA BROTHERS CALVIN HARRIS {4}
JE840003124526356 GT99K BBR 100 JH1F 14JE704
CDCB GPTA S 08/01/2020 949DAUS 77HRDS 32%RIP
99%R 783M -0.04% 30F 76%ILE
99%R 0.04% 38P 338CM\$ 314NM\$ 263FM\$ 266GM\$
3.0PL -2.2LIV -1.1DPR 0.0CCR 4.6HCR 2.98SCS
0.0MFV -0.2DAB -0.4KET -1.7MAS -0.4MET -0.1RPL -4.57HTI
AJCA 08/01/2020 258DAUS
GPTAT 96%R 0.7 GJUI 2.8 GJPI 94%R 95

DAM:
UNREGISTERED JERSEY DAM
USA 35UNK4058 USA 35UNK4058

JX SCHULTZ VOLCANO HARRIS {4}
USA 118157731 GT80K BBR 100 JH1F 29JE3866
CDCB GPTA S 08/01/2020 9743DAUS 387HRDS 26%RIP
99%R 1683M -0.12% 53F 64%ILE
99%R 0.01% 63P 291CM\$ 269NM\$ 224FM\$ 104GM\$
-0.2PL -6.0LIV -6.6DPR -5.5CCR 0.0HCR 2.96SCS
0.1MFV -0.4DAB 0.1KET -4.1MAS 0.0MET -0.1RPL -7.90HTI
AJCA 08/01/2020 2678DAUS
GPTAT 99%R 0.4 GJUI -3.9 GJPI 99%R 62

FARIA BROTHERS RENEGADE 214898 {3} 83%
JE840003010392249 GT6K BBR 100 JH1F
DHIA HERD # 74-97-4513 CONTROL # 214898
2-07 272 3 18160 5.1 927 3.7 678 101DCR 2345C
3-06 305 2 19900 6.6 1320 3.8 759 101DCR 2626C
4-07 305 2 23170 5.1 1190 3.8 887 102DCR 3069C
5-07 305 2 20700 5.3 1094 3.8 794 102DCR 2748C
305 2X ME AVG 5L 22855M 1235F 864P 2990C
PPA 384M 72F 23P / YD -119M 43F 12P
CDCB GPTA S 11/03/2020 5RECS 86%R 74%ILE
-342M 0.14% 12F 0.05% -2P 142CM\$ 128NM\$ 98FM\$
2.3PL 0.7LIV 2.2DPR 3.0CCR 4.0HCR 2.98SCS 165GM\$
-0.1MFV 0.1DAB -0.6KET 0.8MAS 0.0MET -0.2RPL -0.03HTI
AJCA 11/03/2020 GPTAT 81%R -0.6 GJUI -4.2 GJPI 80%R 51

UNIDENTIFIED UNKNOWN BREED MATERNAL GRANDSIRE
UNIDENTIFIED UNKNOWN BREED MATERNAL GRANDDAM

LOT 2632 JX HEARTWOOD AVON 2632 {3} USA 067572632

BORN 05/03/2018 TATTOO /D2632
 DHIA HERD # 35-25-1514 CONTROL # 2632
 FEMALE EFI 9.4% AMERICAN ID 2632/2632

HEARTWOOD FARM BREEDER & OWNER
 COBB, WI

23541 1061 810 PME
 PPA 2935M 65F 92P / YD 3985M 109F 127P
 CDCB PTA 08/01/2020 1RECS 51%R 80%ILE
 621M -0.16% -6F -0.01% 21P 154CM\$ 154NM\$ 150FM\$
 2.5PL 3.3LIV 0.7DPR 0.6CCR 0.9HCR 3.16SCS 136GM\$
 0.3MFV 0.5DAB -0.1KET -0.7MAS -0.8MET 0.0RPL 3.65HTI
 PA TYPE 0.6 JUI JPI 43%R 41
 ST SR DF RA RW RL FA FU
 -0.2 1.3 -0.5 L0.1 0.1 P1.0 S0.6 1.9
 RH RUW UC UD TP TL RTR RTS
 0.5 0.2 0.2 S1.0 W0.3 L0.7

FRESH: 03/01/2020
 BRED: 10/05/2020 DUE: 07/11/2021 TO
 BAR MB CRAZE CASTRO
 JE840003151584695 14JE1762
 CDCB GPTA S 08/01/2020 0%RIP
 77%R 320M 0.06% 29F 91%ILE
 78%R 0.02% 16P 404CM\$ 391NM\$ 365FM\$ 324GM\$
 5.3PL 2.2LIV -0.4DPR 0.0CCR -0.3HCR 2.88SCS
 0.1MFV 0.5DAB 0.0KET 0.4MAS 0.0MET -0.1RPL 3.91HTI
 AJCA 08/01/2020 ODAUS
 GPTAT 79%R 1.7 GJUI 13.7 GJPI 74%R 103
 74.4 LBS MILK ON THE SEPTEMBER TEST
 246 SCC AVERAGE

DAUGHTER(S):
 JX HEARTWOOD PINE 2886 {4}
 SELLING AS LOT 2886

SIRE:
 JX FARIA BROTHERS AVON {2}-ET
 JE840003011609974 CT99K BBR 84 14JE673
 CDCB GPTA M 08/01/2020 7744DAUS 255HRDS 24%RIP
 99%R 1128M -0.31% -15F 61%ILE
 99%R -0.10% 20P 229CM\$ 252NM\$ 303FM\$ 222GM\$
 6.1PL 5.0LIV 1.3DPR 1.2CCR 2.4HCR 3.05SCS
 0.5MFV 0.9DAB -0.4KET -0.1MAS -1.9MET -0.2RPL 7.64HTI
 AJCA 08/01/2020 1551DAUS
 GPTAT 99%R 1.5 GJUI 12.2 GJPI 99%R 64M

DAM:
 JX HEARTWOOD CLARK 2112 {4}
 USA 067552112
 DHIA HERD # 35-25-1514 CONTROL # 2112
 1-11 305 3 16530 4.4 735 3.8 625 89DCR 2044C
 2-11 305 3 19320 4.3 830 3.8 733 94DCR 2347C
 305 2X ME AVG 2L 20600M 904F 786P 2538C

2-02 82% 3-04 84%
 ST SR DF RA RW RL FA FU RH RUW UC UD TP TL RTR RTS
 35 38 31 28 35 33 24 38 37 29 32 24 26 24 34 30
 PPA -306M -55F 17P / YD -450M -59F 12P
 CDCB PTA 08/01/2020 2RECS 58%R 22%ILE
 -241M -0.03% -19F 0.08% 8P -61CM\$ -80NM\$ -125FM\$
 -0.8PL 1.3LIV 0.0DPR -0.1CCR -0.7HCR 3.27SCS -75GM\$
 0.1MFV 0.2DAB 0.2KET -1.3MAS 0.3MET 0.2RPL 0.12HTI
 AJCA 08/01/2020 PTAT 47%R -0.4 JUI -0.6 JPI 48%R -21

SISTER(S):
 HEARTWOOD IRON MAN 2331 {4} 83%
 1-11 305 3 16150 5.3 849 3.8 614 94DCR 2124C

ALL LYNN'S LEGAL VISIONARY-ET
 USA 117222740 GT50K BBR 100 JH1C 29JE3761
 CDCB GPTA S 08/01/2020 5118DAUS 639HRDS 4%RIP
 99%R 494M -0.07% 8F 46%ILE
 99%R 0.03% 24P 201CM\$ 184NM\$ 148FM\$ 146GM\$
 2.3PL 0.1LIV -0.9DPR 1.2CCR 2.5HCR 2.89SCS
 0.1MFV 0.7DAB 0.5KET -0.5MAS 0.7MET 0.1RPL 4.24HTI
 AJCA 08/01/2020 2127DAUS
 GPTAT 99%R 0.6 GJUI 4.2 GJPI 99%R 64

JX FARIA BROTHERS ACTION DEAN SMITH {1} 92%
 JE840003001860402 GT99K BBR 73
 DHIA HERD # 74-97-4513 CONTROL # 507854
 6-09 295 3 22340 4.9 1093 3.6 798 104DCR 2759C
 7-11 305 2 29240 4.5 1309 3.5 1032 102DCR 3523C
 9-00 275 2 19200 5.1 977 3.7 706 101DCR 2442C
 10-02 305 2 22970 4.7 1091 3.5 810 101DCR 2800C
 305 2X ME AVG 9L 25914M 1172F 905P 3079C
 PPA 3787M 94F 93P / YD 1446M 32F 34P
 CDCB GPTA M 11/03/2020 5RECS 94%R 95%ILE
 388M -0.08% 2F -0.03% 7P 248CM\$ 256NM\$ 274FM\$
 4.1PL 4.0LIV 1.4DPR 0.8CCR 2.6HCR 3.05SCS 246GM\$
 0.6MFV 0.8DAB 0.0KET 1.4MAS -3.3MET -0.2RPL 10.81HTI
 AJCA 11/03/2020 GPTAT 89%R 2.0 GJUI 20.7 GJPI 91%R 67M

JX OOMSDALE CC VALET CLARK {3}-ET
 USA 067138561 GT50K BBR 88 7JE1179
 CDCB GPTA M 08/01/2020 574DAUS 101HRDS 2%RIP
 98%R 319M -0.10% -6F 21%ILE
 98%R 0.06% 24P 76CM\$ 63NM\$ 27FM\$ -5GM\$
 1.9PL 3.6LIV -1.4DPR -1.7CCR -0.3HCR 3.48SCS
 0.2MFV 0.5DAB 0.4KET -3.3MAS 0.5MET 0.3RPL -0.62HTI
 AJCA 08/01/2020 341DAUS
 GPTAT 97%R 0.3 GJUI 2.2 GJPI 95%R -2M

HEARTWOOD LIEUTENANT 1220 {3} 84%
 USA 118187705
 TATTOO /H1220
 DHIA HERD # 35-25-1514 CONTROL # 1220
 6-11 282 3 18520 4.0 749 3.7 690 86DCR 2158C
 7-10 303 3 20920 4.1 856 3.7 772 85DCR 2442C
 305 2X ME AVG 3L 17903M 764F 688P 2179C
 CDCB PTA 08/01/2020 ORECS 47%R 5%ILE
 -1245M 0.13% -34F 0.10% -26P -310CM\$ -327NM\$ -366FM\$
 -3.2PL -0.2LIV 0.4DPR 0.3CCR -0.7HCR 3.04SCS -274GM\$
 -0.1MFV -0.1DAB 0.1KET 0.7MAS 0.0MET 0.2RPL 0.02HTI
 AJCA 08/01/2020 PTAT 38%R -1.4 JUI -8.9 JPI 41%R -75
 SIRE: WOODSTOCK LLV LIEUTENANT-ET GJPI -55 6%ILE

SISTER(S):
 HEARTWOOD SLYE 1466 {3} 88%
 6-02 305 3 19510 4.3 842 3.9 752 86DCR 2393C

NEXT DAM:
 HEARTWOOD VANGARD 762 {2}
 SIRE: DJF JASON VANGARD-ET GJPI -149 0%ILE

4TH DAM:
 HEARTWOOD PJS DM762 {1}

LOT 2635 JX HEARTWOOD AVON 2635 {3} USA 067572635

BORN 05/17/2018 TATTOO /D2635
 DHIA HERD # 35-25-1514 CONTROL # 2635
 FEMALE EFI 8.7% AMERICAN ID 2635/2635

HEARTWOOD FARM BREEDER & OWNER
 COBB, WI

15377 749 538 PME
 PPA -245M -56F -23P / YD -1101M -80F -40P
 CDCB PTA 08/01/2020 1RECS 49%R 26%ILE
 24M -0.15% -30F -0.05% -9P -71CM\$ -53NM\$ -16FM\$
 2.4PL 3.1LIV 1.6DPR 1.7CCR 0.9HCR 3.09SCS -30GM\$
 0.3MFV 0.3DAB -0.4KET 0.2MAS -1.2MET -0.2RPL 3.67HTI
 PA TYPE 0.2 JUI JPI 41%R -15
 ST SR DF RA RW RL FA FU
 -0.3 1.0 -0.4 H0.3 0.0 P0.7 S0.9 0.7
 RH RUW UC UD TP TL RTR RTS
 -0.3 -0.2 0.1 D0.2 W0.2 S0.1

FRESH: 03/27/2020
 BRED: 06/12/2020 DUE: 03/18/2021 TO
 JX FARIA BROTHERS URLACHER {6}-ET
 JE840003144724492 7JE1739
 CDCB GPTA S 08/01/2020 0%RIP
 77%R 451M 0.12% 49F 97%ILE
 77%R 0.12% 42P 517CM\$ 465NM\$ 357FM\$ 377GM\$
 5.0PL -1.6LIV -1.2DPR 0.0CCR 1.4HCR 2.74SCS
 0.1MFV 0.2DAB 0.2KET -0.7MAS 0.5MET 0.1RPL 1.17HTI
 AJCA 08/01/2020 0DAUS
 GPTAT 77%R 0.5 GJUI 7.9 GJPI 72%R 120
 46.2 LBS MILK ON THE SEPTEMBER TEST
 62 SCC AVERAGE

DAUGHTER(S):
 JX HEARTWOOD PINE 2897 {4}
 SELLING AS LOT 2897

SISTER(S):
 HEARTWOOD DISCO 2778
 SELLING AS LOT 2778

SIRE:
 JX FARIA BROTHERS AVON {2}-ET
 JE840003011609974 GT99K BBR 84 14JE673
 CDCB GPTA M 08/01/2020 7744DAUS 255HRDS 24%RIP
 99%R 1128M -0.31% -15F 61%ILE
 99%R -0.10% 20P 229CM\$ 252NM\$ 303FM\$ 222GM\$
 6.1PL 5.0LIV 1.3DPR 1.2CCR 2.4HCR 3.05SCS
 0.5MFV 0.9DAB -0.4KET -0.1MAS -1.9MET -0.2RPL 7.64HTI
 AJCA 08/01/2020 1551DAUS
 GPTAT 99%R 1.5 GJUI 12.2 GJPI 99%R 64M

DAM:
 HEARTWOOD RAINIER 2094 {6}
 USA 067552094
 DHIA HERD # 35-25-1514 CONTROL # 2094
 1-11 305 3 15580 6.6 1024 3.8 592 87DCR 2048C
 2-10 305 3 12840 5.2 666 3.8 487 91DCR 1685C
 4-00 273 3 14010 4.9 684 3.6 504 92DCR 1742C
 4-11 305 3 14820 5.3 785 3.9 572 93DCR 1979C
 15612 954 531 PME
 305 2X ME AVG 4L 15412M 871F 589P 2039C

2-02 81% 3-04 81%
 ST SR DF RA RW RL FA FU RH RUW UC UD TP TL RTR RTS
 33 35 35 28 35 32 26 32 33 32 29 21 27 17 41 24
 PPA -2452M -103F -85P / YD -1841M -81F -70P
 CDCB PTA 08/01/2020 4RECS 58%R 4%ILE
 -879M 0.00% -43F -0.01% -35P -359CM\$ -342NM\$ -308FM\$
 -0.7PL 0.5LIV 1.6DPR 1.9CCR -0.5HCR 3.13SCS -275GM\$
 0.0MFV -0.3DAB -0.3KET 0.5MAS -0.5MET -0.2RPL -1.16HTI
 AJCA 08/01/2020 PTAT 47%R -1.1 JUI -12.6 JPI 43%R -92
 SELLING AS LOT 2094

SISTER(S):
 JX HEARTWOOD GOLDA 2200 {4} 81%
 2-01 305 3 19360 4.6 900 3.5 672 93DCR 2322C

ALL LYNN'S LEGAL VISIONARY-ET
 USA 117222740 GT50K BBR 100 JH1C 29JE3761
 CDCB GPTA S 08/01/2020 5118DAUS 639HRDS 4%RIP
 99%R 494M -0.07% 8F 46%ILE
 99%R 0.03% 24P 201CM\$ 184NM\$ 148FM\$ 146GM\$
 2.3PL 0.1LIV -0.9DPR 1.2CCR 2.5HCR 2.89SCS
 0.1MFV 0.7DAB 0.5KET -0.5MAS 0.7MET 0.1RPL 4.24HTI
 AJCA 08/01/2020 2127DAUS
 GPTAT 99%R 0.6 GJUI 4.2 GJPI 99%R 64

JX FARIA BROTHERS ACTION DEAN SMITH {1} 92%
 JE840003001860402 GT99K BBR 73
 DHIA HERD # 74-97-4513 CONTROL # 507854
 6-09 295 3 22340 4.9 1093 3.6 798 104DCR 2759C
 7-11 305 2 29240 4.5 1309 3.5 1032 102DCR 3523C
 9-00 275 2 19200 5.1 977 3.7 706 101DCR 2442C
 10-02 305 2 22970 4.7 1091 3.5 810 101DCR 2800C
 305 2X ME AVG 9L 25914M 1172F 905P 3079C
 PPA 3787M 94F 93P / YD 1446M 32F 34P
 CDCB GPTA M 11/03/2020 5RECS 94%R 95%ILE
 388M -0.08% 2F -0.03% 7P 248CM\$ 256NM\$ 274FM\$
 4.1PL 4.0LIV 1.4DPR 0.8CCR 2.6HCR 3.05SCS 246GM\$
 0.6MFV 0.8DAB 0.0KET 1.4MAS -3.3MET -0.2RPL 10.81HTI
 AJCA 11/03/2020 GPTAT 89%R 2.0 GJUI 20.7 GJPI 91%R 67M

COMERICA RAINIER
 USA 118538556
 CDCB PTA 08/01/2020 44DAUS 1HRDS 0%RIP
 82%R -958M -0.05% -57F 3%ILE
 83%R -0.05% -46P -515CM\$ -484NM\$ -419FM\$ -414GM\$
 -3.5PL 1.6LIV 0.6DPR 0.7CCR -1.2HCR 3.14SCS
 0.1MFV -0.4DAB -0.3KET -0.5MAS -1.1MET -0.5RPL -2.76HTI
 AJCA 08/01/2020 39DAUS
 PTAT 76%R -0.9 JUI -9.6 JPI 68%R -139

HEARTWOOD ASHTON 1839 {5} 77%
 USA 118683489
 TATTOO /H1839
 DHIA HERD # 35-25-1514 CONTROL # 1839
 2-01 296 3 16920 5.4 906 3.5 587 86DCR 2028C
 3-00 305 3 19380 4.3 841 3.7 713 85DCR 2335C
 4-01 305 3 18550 4.5 838 3.7 684 89DCR 2290C
 5-00 305 3 17120 4.3 734 3.7 638 93DCR 2061C
 305 2X ME AVG 5L 16876M 810F 642P 2135C
 PPA -585M -67F -39P / YD -887M -68F -45P
 CDCB PTA 08/01/2020 5RECS 61%R 4%ILE
 -549M -0.06% -38F -0.03% -26P -383CM\$ -364NM\$ -324FM\$
 -2.6PL -0.8LIV 2.2DPR 2.5CCR -0.2HCR 3.18SCS -270GM\$
 -0.1MFV -0.3DAB -0.4KET 1.5MAS 0.2MET 0.2RPL -0.06HTI
 AJCA 08/01/2020 PTAT 49%R -1.9 JUI -18.1 JPI 46%R -85
 SIRE: HEARTWOOD HICKORY ASHTON {4} GJPI -105 3%ILE

NEXT DAM:
 HEARTWOOD HICKORY 1565 84%
 SIRE: HEARTWOOD HICKORY

4TH DAM:
 HEARTWOOD NICHOLAS 1260
 4-07 305 3 21620 4.1 879 3.4 729 67DCR 2415C

LOT 2638 HEARTWOOD REGENCY 2638 {4} USA 067572638

BORN 05/24/2018 TATTOO /D2638 P2
 FEMALE EFI 8.2% AMERICAN ID 2638/2638

HEARTWOOD FARM & SEARLS JULIA BREEDER & OWNER
 COBB, WI

9392 477 337 PME
 PA 403M -3F 16P
 19CM\$ 16NM\$ 8FM\$
 0.4PL -0.4DPR 0.3CCR 0.9HCR 3.14SCS
 PA TYPE 0.4 JPI 35%R 2
 ST SR DF RA RW RL FA FU
 1.0 0.9 0.2 H0.2 0.2 S0.0 S0.1 -0.1
 RH RUW UC UD TP TL RTR RTS
 0.6 0.4 0.2 D0.5 W0.7 L0.5

FRESH: 06/27/2020
 BRED: 09/10/2020 DUE: 06/16/2021 TO
 JX AHLEM FRISCO PINE {6}-ET
 USA 067823956 7JE1699
 CDCB GPTA S 08/01/2020 0%RIP
 77%R -118M 0.14% 24F 80%ILE
 77%R 0.13% 23P 369CM\$ 324NM\$ 229FM\$ 329GM\$
 4.0PL -1.6LIV 1.6DPR 2.1CCR 3.8HCR 2.93SCS
 0.0MFV 0.2DAB -0.1KET -0.8MAS 0.1MET 0.1RPL -0.51HTI
 AJCA 08/01/2020 ODAUS
 GPTAT 79%R 1.1 GJUI 12.8 GJPI 73%R 89
 30.8 LBS MILK ON THE SEPTEMBER TEST
 1393 SCC AVERAGE

SIRE:
 TJF VISIONARY REGENCY
 USA 067248196 GT80K BBR 100 JH1F 14JE662
 CDCB GPTA S 08/01/2020 3194DAUS 234HRDS 13%RIP
 99%R 1152M -0.14% 25F 61%ILE
 99%R 0.03% 49P 264CM\$ 245NM\$ 201FM\$ 172GM\$
 1.5PL -3.0LIV -2.5DPR -1.3CCR 2.1HCR 3.21SCS
 -0.1MFV 0.4DAB 0.0KET -3.8MAS -0.9MET -0.1RPL -6.18HTI
 AJCA 08/01/2020 1295DAUS
 GPTAT 99%R 1.3 GJUI 6.1 GJPI 97%R 59

DAM:
 HEARTWOOD ELMER 2150 {3}
 USA 067662150
 DHIA HERD # 35-25-1514 CONTROL # 2150
 1-08 305 3 18830 4.2 785 3.6 678 89DCR 2197C
 2-08 305 3 17400 4.4 773 3.7 649 94DCR 2138C
 3-07 305 3 19480 4.4 850 3.5 682 94DCR 2304C
 305 2X ME AVG 3L 21383M 923F 775P 2553C
 1-10 77% 3-00 83%
 ST SR DF RA RW RL FA FU RH RUW UC UD TP TL RTR RTS
 43 41 38 36 41 28 21 32 31 33 26 26 24 22 34 28
 PPA 340M -44F -4P / YD -265M -51F -22P
 CDCB PTA 08/01/2020 3RECS 54%R 9%ILE
 -347M -0.07% -31F -0.03% -18P -227CM\$ -213NM\$ -185FM\$
 -0.8PL 0.6LIV 1.8DPR 1.8CCR -0.3HCR 3.06SCS -154GM\$
 -0.1MFV -0.2DAB -0.1KET 1.2MAS 0.3MET 0.1RPL 0.22HTI
 AJCA 08/01/2020 PTAT 45%R -0.6 JUI -5.4 JPI 41%R -56

ALL LYNNS LEGAL VISIONARY-ET
 USA 117222740 GT50K BBR 100 JH1C 29JE3761
 CDCB GPTA S 08/01/2020 5118DAUS 639HRDS 4%RIP
 99%R 494M -0.07% 8F 46%ILE
 99%R 0.03% 24P 201CM\$ 184NM\$ 148FM\$ 146GM\$
 2.3PL 0.1LIV -0.9DPR 1.2CCR 2.5HCR 2.89SCS
 0.1MFV 0.7DAB 0.5KET -0.5MAS 0.7MET 0.1RPL 4.24HTI
 AJCA 08/01/2020 2127DAUS
 GPTAT 99%R 0.6 GJUI 4.2 GJPI 99%R 64
 TJF PLUS ROXY 963 {6} 87%
 USA 117349900 GT8K BBR 100 JH1F
 TATTOO /T963
 DHIA HERD # 65-27-0029 CONTROL # 963
 1-08 305 2 12870 4.0 520 3.5 448 97DCR 1453C
 2-10 270 2 11200 4.6 512 3.6 401 96DCR 1374C
 305 2X ME AVG 2L 15630M 656F 553P 1816C
 PPA 590M 4F 27P / YD 497M 2F 25P
 CDCB GPTA S 11/03/2020 2RECS 85%R 40%ILE
 746M -0.14% 5F 0.00% 27P 10CM\$ 6NM\$ -6FM\$
 -1.1PL -4.2LIV -0.2DPR -0.8CCR -1.9HCR 3.14SCS 8GM\$
 -0.4MFV -0.2DAB -0.3KET -1.9MAS -0.6MET -0.2RPL -8.93HTI
 AJCA 11/03/2020 GPTAT 82%R 0.0 GJUI -1.3 GJPI 81%R 3

HEARTWOOD ACCESS GAYLYN {5}
 USA 118683845
 CDCB PTA 08/01/2020 19DAUS 1HRDS 0%RIP
 73%R -122M -0.15% -38F 6%ILE
 75%R -0.05% -16P -230CM\$ -209NM\$ -163FM\$ -135GM\$
 -0.8PL 0.9LIV 2.0DPR 3.0CCR 0.9HCR 3.07SCS
 -0.1MFV -0.2DAB 0.0KET 1.9MAS 0.3MET 0.0RPL 1.51HTI
 AJCA 08/01/2020 16DAUS
 PTAT 62%R -0.6 JUI -5.7 JPI 61%R -34

HEARTWOOD PERCIVALE 1951 {2} 80%
 USA 067531951
 TATTOO /H1951
 DHIA HERD # 35-25-1514 CONTROL # 1951
 1-07 293 3 15410 5.1 786 3.7 565 83DCR 1954C
 2-06 303 3 16600 4.8 798 3.9 645 85DCR 2173C
 3-07 301 3 14690 4.3 631 3.9 571 90DCR 1804C
 4-07 305 3 15040 4.3 646 4.0 606 94DCR 1878C
 305 2X ME AVG 5L 13958M 640F 537P 1753C
 PPA -2133M -118F -75P / YD -1996M -85F -74P
 CDCB PTA 08/01/2020 5RECS 60%R 7%ILE
 -844M 0.05% -30F -0.01% -32P -271CM\$ -258NM\$ -233FM\$
 -0.7PL 0.4LIV 1.9DPR 1.1CCR -1.7HCR 3.07SCS -199GM\$
 0.0MFV -0.2DAB -0.2KET 0.6MAS 0.3MET 0.2RPL 0.12HTI
 AJCA 08/01/2020 PTAT 49%R -0.7 JUI -4.4 JPI 49%R -79
 SIRE: GABYS LOUIE PERCIVALE-ET GJPI 12 28%ILE

NEXT DAM:
 HEARTWOOD PJS 1578 {1} 70%
 3-09 305 3 22090 5.9 1300 3.5 767 87DCR 2650C
 4TH DAM:
 HEARTWOOD ACE ARIEL 80%
 4-00 265 3 10230 3.7 376 3.6 369 63DCR 1114C

LOT 2640 HEARTWOOD REGENCY 2640 {6} USA 067572640

BORN 06/01/2018 TATTOO /D2640
 DHIA HERD # 35-25-1514 CONTROL # 2640
 FEMALE EFI 8.5% AMERICAN ID 2640/2640

HEARTWOOD FARM BREEDER & OWNER
 COBB, WI

18172 841 558 PME
 PPA 1470M 8F 15P / YD 1695M 22F 0P
 CDCB PTA 08/01/2020 1RECS 48%R 48%ILE
 443M -0.12% -4F -0.03% 9P 28CM\$ 37NM\$ 57FM\$
 1.3PL -1.2LIV -0.7DPR 0.0CCR 1.2HCR 3.13SCS 22GM\$
 -0.1MFV 0.3DAB 0.0KET -1.6MAS -0.3MET -0.1RPL -2.59HTI
 PA TYPE 0.5 JUI JPI 42%R 8
 ST SR DF RA RW RL FA FU
 -0.5 -0.3 0.1 L0.1 -0.3 P0.1 S0.2 0.6
 RH RUW UC UD TP TL RTR RTS
 1.1 0.4 0.1 S0.3 C0.4 S0.4

FRESH: 04/25/2020
 BRED: 10/05/2020 DUE: 07/11/2021 TO
 SOUTH MOUNTAIN CANDYMAN-ET
 JE840003141003008 2503E1793
 CDCB GPTA S 08/01/2020 0%RIP
 77%R 279M -0.05% 3F 51%ILE
 77%R 0.01% 12P 206CM\$ 195NM\$ 176FM\$ 166GM\$
 3.3PL -0.8LIV -0.2DPR -0.3CCR 0.1HCR 2.80SCS
 -0.1MFV 0.1DAB 0.3KET -0.5MAS -0.1MET 0.0RPL -1.08HTI
 AJCA 08/01/2020 ODAUS
 GPTAT 78%R 1.7 GJUI 19.1 GJPI 73%R 55
 56.4 LBS MILK ON THE SEPTEMBER TEST
 174 SCC AVERAGE

DAUGHTER(S):
 HEARTWOOD DASHIELL 2909
 SELLING AS LOT 2909

SISTER(S):
 JX HEARTWOOD PROP JOE 2496 {4} 81%
 1-09 305 3 13330 5.1 676 3.8 503 95DCR 1740C
 SELLING AS LOT 2496

SIRE:
 TJF VISIONARY REGENCY
 USA 067248196 GT80K BBR 100 JH1F 14JE662
 CDCB GPTA S 08/01/2020 3194DAUS 234HRDS 13%RIP
 99%R 1152M -0.14% 25F 61%ILE
 99%R 0.03% 49P 264CM\$ 245NM\$ 201FM\$ 172GM\$
 1.5PL -3.0LIV -2.5DPR -1.3CCR 2.1HCR 3.21SCS
 -0.1MFV 0.4DAB 0.0KET -3.8MAS -0.9MET -0.1RPL -6.18HTI
 AJCA 08/01/2020 1295DAUS
 GPTAT 99%R 1.3 GJUI 6.1 GJPI 97%R 59

DAM:
 HEARTWOOD FASTRACK 2140 {5}
 USA 067662140
 DHIA HERD # 35-25-1514 CONTROL # 2140
 1-10 305 3 15080 4.6 687 3.4 506 89DCR 1748C
 2-09 305 3 13600 4.4 604 3.4 460 94DCR 1589C
 3-10 305 3 17770 4.1 726 3.2 574 95DCR 1954C
 4-10 305 3 15580 4.6 715 3.3 508 95DCR 1754C
 305 2X ME AVG 4L 17115M 760F 568P 1958C

2-00 76% 3-01 83%
 ST SR DF RA RW RL FA FU RH RUW UC UD TP TL RTR RTS
 33 32 35 28 36 32 21 32 35 32 32 34 26 17 34 26
 PPA -1690M -131F -109P / YD -1127M -96F -71P
 CDCB PTA 08/01/2020 4RECS 62%R 13%ILE
 -401M -0.07% -35F -0.05% -26P -186CM\$ -163NM\$ -114FM\$
 1.0PL 0.6LIV 1.6DPR 1.7CCR 0.2HCR 2.99SCS -112GM\$
 0.0MFV 0.1DAB 0.0KET 0.6MAS 0.2MET -0.1RPL 1.51HTI
 AJCA 08/01/2020 PTAT 47%R -0.4 JUI 4.0 JPI 51%R -30

SISTER(S):
 HEARTWOOD COCONUT 1871 {5} 83%
 2-00 304 3 18300 6.0 1097 3.8 702 85DCR 2429C

ALL LYNN'S LEGAL VISIONARY-ET
 USA 117222740 GT50K BBR 100 JH1C 29JE3761
 CDCB GPTA S 08/01/2020 5118DAUS 639HRDS 4%RIP
 99%R 494M -0.07% 8F 46%ILE
 99%R 0.03% 24P 201CM\$ 184NM\$ 148FM\$ 146GM\$
 2.3PL 0.1LIV -0.9DPR 1.2CCR 2.5HCR 2.89SCS
 0.1MFV 0.7DAB 0.5KET -0.5MAS 0.7MET 0.1RPL 4.24HTI
 AJCA 08/01/2020 2127DAUS
 GPTAT 99%R 0.6 GJUI 4.2 GJPI 99%R 64

TJF PLUS ROXY 963 {6} 87%
 USA 117349900 GT8K BBR 100 JH1F
 TATTOO /T963

DHIA HERD # 65-27-0029 CONTROL # 963
 1-08 305 2 12870 4.0 520 3.5 448 97DCR 1453C
 2-10 270 2 11200 4.6 512 3.6 401 96DCR 1374C
 305 2X ME AVG 2L 15630M 656F 553P 1816C
 PPA 590M 4F 27P / YD 497M 2F 25P
 CDCB GPTA S 11/03/2020 2RECS 85%R 40%ILE
 746M -0.14% 5F 0.00% 27P 10CM\$ 6NM\$ -6FM\$
 -1.1PL -4.2LIV -0.2DPR -0.8CCR -1.9HCR 3.14SCS 8GM\$
 -0.4MFV -0.2DAB -0.3KET -1.9MAS -0.6MET -0.2RPL -8.93HTI
 AJCA 11/03/2020 GPTAT 82%R 0.0 GJUI -1.3 GJPI 81%R 3

BW FASTRACK-ET
 USA 117460119 GT50K BBR 100 JH1F 7JE1190
 CDCB GPTA S 08/01/2020 3031DAUS 551HRDS 7%RIP
 99%R -185M 0.15% 23F 44%ILE
 99%R 0.06% 6P 194CM\$ 176NM\$ 136FM\$ 160GM\$
 1.5PL 1.4LIV 0.6DPR 0.3CCR -0.7HCR 3.02SCS
 0.1MFV 0.5DAB 0.3KET 0.3MAS 0.2MET -0.3RPL 4.05HTI
 AJCA 08/01/2020 1504DAUS
 GPTAT 99%R -0.1 GJUI 1.1 GJPI 99%R 45

HEARTWOOD ELMER 1602 {4}
 USA 118314756
 TATTOO /H1602
 DHIA HERD # 35-25-1514 CONTROL # 1602
 1-11 249 3 10520 4.1 435 3.5 368 66DCR 1206C
 3-00 287 3 14110 4.1 581 3.6 506 84DCR 1631C
 4-02 274 3 16620 5.5 920 3.5 579 84DCR 2001C
 305 2X ME AVG 3L 15067M 720F 544P 1808C
 PPA -1346M -132F -71P / YD -1561M -125F -72P
 CDCB PTA 08/01/2020 2RECS 59%R 4%ILE
 -616M -0.10% -50F -0.05% -32P -395CM\$ -371NM\$ -320FM\$
 -2.5PL -0.2LIV 1.6DPR 1.9CCR 0.6HCR 3.10SCS -282GM\$
 -0.1MFV -0.3DAB -0.2KET 1.0MAS 0.2MET 0.1RPL -0.74HTI
 AJCA 08/01/2020 PTAT 21%R -0.8 JUI -2.5 JPI 46%R -83
 SIRE: HEARTWOOD HONOUR ELMER GJPI -73 3%ILE

SISTER(S):
 HEARTWOOD MILES 2035 {4} 90%
 3-01 305 3 22210 6.0 1323 4.0 880 93DCR 3047C

NEXT DAM:
 HEARTWOOD GENERAL 1337 {3} 87%
 4-05 257 3 16800 3.6 612 3.4 571 76DCR 1711C
 SIRE: SR LIEUTENANT GENERAL GJPI -43 6%ILE

4TH DAM:
 EDGINGTON RUNNER RHODA {2}

LOT 2643 HEARTWOOD CASINO 2643 {3} USA 067572643

BORN 06/03/2018 TATTOO /D2643 P1
 FEMALE EFI 7.5% AMERICAN ID 2643/2643

13373 800 537 PME
 PA -41M -21F -7P
 -89CM\$ -96NM\$ -113FM\$
 0.1PL 0.8DPR 0.8CCR 1.0HCR 3.06SCS
 PA TYPE 0.6 JPI 33%R -28
 ST SR DF RA RW RL FA FU
 1.5 0.8 0.5 H0.1 0.6 S0.3 L0.1 -0.1
 RH RUW UC UD TP TL RTR RTS
 0.5 0.6 0.8 D0.3 C0.8 S0.6

SISTER(S):
 HEARTWOOD RAINIER 2105 {3} 80%
 HEARTWOOD ISAAC 2220 {3} 80%
 4-02 305 3 17480 5.3 918 3.9 684 94DCR 2368C
 SELLING AS LOT 2220

SIRE:
 ELLIOTTS REGENCY CASINO-ET
 JE840003125141657 GT50K BBR 100 JH1F 14JE725
 CDCB GPTA S 08/01/2020 866DAUS 173HRDS 85%RIP
 98%R -320M 0.05% -4F 31%ILE
 98%R 0.09% 8P 125CM\$ 100NM\$ 43FM\$ 95GM\$
 1.7PL 0.5LIV 0.2DPR -0.1CCR 1.9HCR 3.15SCS
 0.0MFV 0.3DAB 0.0KET -2.1MAS -0.2MET 0.1RPL -2.30HTI
 AJCA 08/01/2020 447DAUS
 GPTAT 97%R 1.9 GJUI 15.5 GJPI 91%R 14

DAM:
 HEARTWOOD ELMER 1830 {2}
 USA 118683407
 TATTOO /H1830
 DHIA HERD # 35-25-1514 CONTROL # 1830
 2-01 305 3 14520 4.3 618 3.8 546 85DCR 1748C
 3-02 299 3 14670 5.4 786 3.8 551 84DCR 1906C
 4-01 305 3 17910 5.0 890 3.8 681 89DCR 2356C
 5-02 284 3 14010 4.8 668 3.8 539 92DCR 1817C
 6-02 305 3 16170 4.2 682 3.9 625 95DCR 1961C
 305 2X ME AVG 5L 15752M 758F 608P 2026C
 2-05 83% 4-04 83%
 ST SR DF RA RW RL FA FU RH RUW UC UD TP TL RTR RTS
 45 27 38 28 46 29 22 17 27 37 25 18 26 18 28 28
 PPA -2249M -135F -80P / YD -1455M -92F -55P
 CDCB PTA 08/01/2020 5RECS 56%R 6%ILE
 -501M -0.06% -37F -0.02% -22P -302CM\$ -291NM\$ -268FM\$
 -1.5PL 0.6LIV 1.3DPR 1.7CCR 0.1HCR 2.97SCS -234GM\$
 0.0MFV -0.4DAB -0.3KET 0.3MAS -0.5MET -0.2RPL -1.97HTI
 AJCA 08/01/2020 PTAT 40%R -0.7 JUI -11.8 JPI 42%R -70

FRESH: 07/10/2020
 BRED: 09/24/2020 DUE: 06/30/2021 TO
 HILMAR VICEROY MIAMI
 USA 172552682 7JE1657
 CDCB GPTA S 08/01/2020 0%RIP
 76%R 810M -0.06% 27F 93%ILE
 77%R 0.01% 33P 425CM\$ 409NM\$ 376FM\$ 376GM\$
 4.9PL 1.4LIV 0.8DPR 2.5CCR 2.0HCR 2.92SCS
 0.1MFV 0.1DAB -0.1KET -1.6MAS 0.5MET 0.0RPL -1.29HTI
 AJCA 08/01/2020 ODAUS
 GPTAT 78%R 0.9 GJUI 9.2 GJPI 73%R 108
 43.6 LBS MILK ON THE SEPTEMBER TEST
 214 SCC AVERAGE

HEARTWOOD FARM BREEDER & OWNER
 COBB, WI

TJF VISIONARY REGENCY
 USA 067248196 GT80K BBR 100 JH1F 14JE662
 CDCB GPTA S 08/01/2020 3194DAUS 234HRDS 13%RIP
 99%R 1152M -0.14% 25F 61%ILE
 99%R 0.03% 49P 264CM\$ 245NM\$ 201FM\$ 172GM\$
 1.5PL -3.0LIV -2.5DPR -1.3CCR 2.1HCR 3.21SCS
 -0.1MFV 0.4DAB 0.0KET -3.8MAS -0.9MET -0.1RPL -6.18HTI
 AJCA 08/01/2020 1295DAUS
 GPTAT 99%R 1.3 GJUI 6.1 GJPI 97%R 59

CHILLI PREMIER CINEMA-ET 93%
 USA 071577202 GT50K BBR 100 JH1F
 DHIA HERD # 23-63-4533 CONTROL # 20895
 1-11 305 2 16691 4.9 812 3.7 625 87DCR 2163C
 2-11 305 2 21669 5.4 1179 3.8 820 91DCR 2838C
 4-01 305 2 21170 5.6 1187 3.9 824 91DCR 2852C
 305 2X ME AVG 3L 21304M 1146F 803P 2779C
 PPA -3376M -45F -56P / YD -2871M -28F -47P
 CDCB GPTA S 11/03/2020 3RECS 88%R 22%ILE
 -1360M 0.21% -24F 0.11% -27P -57CM\$ -77NM\$ -124FM\$
 0.7PL 1.0LIV 1.0DPR -0.1CCR 0.5HCR 3.06SCS -42GM\$
 0.0MFV 0.1DAB 0.1KET 0.0MAS 0.5MET 0.3RPL 0.94HTI
 AJCA 11/03/2020 GPTAT 85%R 1.2 GJUI 13.4 GJPI 82%R -33

HEARTWOOD HONOUR ELMER
 USA 118513164
 CDCB PTA 08/01/2020 30DAUS 1HRDS 0%RIP
 84%R -282M -0.07% -28F 3%ILE
 85%R -0.05% -20P -314CM\$ -289NM\$ -239FM\$ -211GM\$
 -3.6PL -0.7LIV 1.1DPR 1.7CCR 1.0HCR 3.29SCS
 -0.2MFV -0.4DAB -0.3KET 1.1MAS 0.2MET 0.1RPL -2.14HTI
 AJCA 08/01/2020 25DAUS
 PTAT 73%R -0.9 JUI -3.5 JPI 73%R -73

HEARTWOOD PJS 3642 {1} 87%
 USA 118315805
 TATTOO /H3642
 4-10 305 3 25360 3.3 834 3.4 866 87DCR 2537C
 5-10 255 3 16750 3.9 651 3.5 584 80DCR 1851C
 7-00 244 3 18330 4.1 748 3.3 609 55DCR 2038C
 305 2X ME AVG 3L 19315M 732F 668P 2098C
 CDCB PTA 08/01/2020 ORECS 18%R 6%ILE
 -267M -0.10% -34F -0.03% -17P -310CM\$ -298NM\$ -271FM\$
 -3.2PL 1.3LIV 1.1DPR 1.3CCR -0.9HCR 2.86SCS -242GM\$
 0.1MFV -0.4DAB -0.3KET -0.5MAS -1.1MET -0.5RPL -2.76HTI
 AJCA 08/01/2020 PTAT 8%R -1.0 JUI -13.7 JPI 12%R -73

LOT 2646 JX HEARTWOOD CALVIN 2646 {1} USA 067572646

BORN 06/05/2018
FEMALE

AMERICAN ID 2646/2646

HEARTWOOD FARM
COBB, WI

BREEDER & OWNER

15698 747 582 PME

FRESH: 05/01/2020
BRED: 10/05/2020 DUE: 07/11/2021 TO
SOUTH MOUNTAIN CANDYMAN-ET
JE840003141003008 250JE1793
CDCB GPTA S 08/01/2020 0%RIP
77%R 279M -0.05% 3F 51%ILE
77%R 0.01% 12P 206CM\$ 195NM\$ 176FM\$ 166GM\$
3.3PL -0.8LIV -0.2DPR -0.3CCR 0.1HCR 2.80SCS
-0.1MFV 0.1DAB 0.3KET -0.5MAS -0.1MET 0.0RPL -1.08HTI
AJCA 08/01/2020 ODAUS
GPTAT 78%R 1.7 GJUI 19.1 GJPI 73%R 55
51.3 LBS MILK ON THE SEPTEMBER TEST
23 SCC AVERAGE

DAUGHTER(S):
JX HEARTWOOD DASHIELL 2916 {2}
SELLING AS LOT 2916

SIRE:
JX FARIA BROTHERS CALVIN HARRIS {4}
JE840003124526356 GT99K BBR 100 JH1F 14JE704
CDCB GPTA S 08/01/2020 949DAUS 77HRDS 32%RIP
99%R 783M -0.04% 30F 76%ILE
99%R 0.04% 38P 338CM\$ 314NM\$ 263FM\$ 266GM\$
3.0PL -2.2LIV -1.1DPR 0.0CCR 4.6HCR 2.98SCS
0.0MFV -0.2DAB -0.4KET -1.7MAS -0.4MET -0.1RPL -4.57HTI
AJCA 08/01/2020 258DAUS
GPTAT 96%R 0.7 GJUI 2.8 GJPI 94%R 95

DAM:
UNREGISTERED MIXED BREED OR UNKNOWN DAM
XXUSA00035JCJ4152 XXUSA00035JCJ4152

JX SCHULTZ VOLCANO HARRIS {4}
USA 118157731 GT80K BBR 100 JH1F 29JE3866
CDCB GPTA S 08/01/2020 9743DAUS 387HRDS 26%RIP
99%R 1683M -0.12% 53F 64%ILE
99%R 0.01% 63P 291CM\$ 269NM\$ 224FM\$ 104GM\$
-0.2PL -6.0LIV -6.6DPR -5.5CCR 0.0HCR 2.96SCS
0.1MFV -0.4DAB 0.1KET -4.1MAS 0.0MET -0.1RPL -7.90HTI
AJCA 08/01/2020 2678DAUS
GPTAT 99%R 0.4 GJUI -3.9 GJPI 99%R 62
FARIA BROTHERS RENEGADE 214898 {3} 83%
JE840003010392249 GT6K BBR 100 JH1F
DHIA HERD # 74-97-4513 CONTROL # 214898
2-07 272 3 18160 5.1 927 3.7 678 101DCR 2345C
3-06 305 2 19900 6.6 1320 3.8 759 101DCR 2626C
4-07 305 2 23170 5.1 1190 3.8 887 102DCR 3069C
5-07 305 2 20700 5.3 1094 3.8 794 102DCR 2748C
305 2X ME AVG 5L 22855M 1235F 864P 2990C
PPA 384M 72F 23P / YD -119M 43F 12P
CDCB GPTA S 11/03/2020 5RECS 86%R 74%ILE
-342M 0.14% 12F 0.05% -2P 142CM\$ 128NM\$ 98FM\$
2.3PL 0.7LIV 2.2DPR 3.0CCR 4.0HCR 2.98SCS 165GM\$
-0.1MFV 0.1DAB -0.6KET 0.8MAS 0.0MET -0.2RPL -0.03HTI
AJCA 11/03/2020 GPTAT 81%R -0.6 GJUI -4.2 GJPI 80%R 51

UNIDENTIFIED UNKNOWN BREED MATERNAL GRANDSIRE
UNIDENTIFIED UNKNOWN BREED MATERNAL GRANDDAM

LOT 2647 JX HEARTWOOD AVON 2647 {3} USA 067572647

BORN 06/05/2018 TATTOO /D2647
 DHIA HERD # 35-25-1514 CONTROL # 2647
 FEMALE EFI 9.5% AMERICAN ID 2647/2647

21331 952 729 PME
 PPA 2315M 48F 68P / YD 3295M 83F 109P
 CDCB PTA 08/01/2020 1RECS 50%R 75%ILE
 564M -0.13% -1F -0.03% 14P 131CM\$ 135NM\$ 146FM\$
 2.9PL 2.7LIV 0.5DPR 0.5CCR 1.8HCR 3.00SCS 112GM\$
 0.3MFV 0.5DAB -0.5KET 0.3MAS -0.9MET -0.2RPL 4.74HTI
 PA TYPE 0.3 JUI JPI 43%R 39
 ST SR DF RA RW RL FA FU
 -0.1 0.9 -0.8 L0.4 -0.2 P0.7 S0.5 0.9
 RH RUW UC UD TP TL RTR RTS
 -0.6 -0.5 0.3 S0.5 C0.2 L0.2

DAUGHTER(S):
 JX HEARTWOOD PINE 2896 {4}
 SELLING AS LOT 2896

SIRE:
 JX FARIA BROTHERS AVON {2}-ET
 JE840003011609974 GT99K BBR 84 14JE673
 CDCB GPTA M 08/01/2020 7744DAUS 255HRDS 24%RIP
 99%R 1128M -0.31% -15F 61%ILE
 99%R -0.10% 20P 229CM\$ 252NM\$ 303FM\$ 222GM\$
 6.1PL 5.0LIV 1.3DPR 1.2CCR 2.4HCR 3.05SCS
 0.5MFV 0.9DAB -0.4KET -0.1MAS -1.9MET -0.2RPL 7.64HTI
 AJCA 08/01/2020 1551DAUS
 GPTAT 99%R 1.5 GJUI 12.2 GJPI 99%R 64M

DAM:
 JX HEARTWOOD FLASHBACK 2224 {3}
 USA 067662224
 TATTOO /D2224
 DHIA HERD # 35-25-1514 CONTROL # 2224
 2-00 259 3 13320 5.5 727 3.8 509 88DCR 1761C
 3-00 305 3 14790 5.7 844 3.8 558 95DCR 1930C
 4-02 305 3 17090 5.9 1008 3.9 661 93DCR 2288C
 305 2X ME AVG 3L 17270M 981F 662P 2292C

2-03 79% 3-07 80%
 ST SR DF RA RW RL FA FU RH RUW UC UD TP TL RTR RTS
 33 35 28 31 31 29 22 34 27 34 33 28 28 24 36 28
 PPA -1433M 19F -34P / YD -844M 7F -20P
 CDCB PTA 08/01/2020 3RECS 58%R 24%ILE
 -229M 0.05% 0F 0.02% -5P -61CM\$ -66NM\$ -76FM\$
 -0.4PL 0.5LIV 0.4DPR 0.4CCR 1.2HCR 2.88SCS -58GM\$
 0.1MFV 0.0DAB -0.5KET 0.7MAS 0.1MET -0.1RPL 1.57HTI
 AJCA 08/01/2020 PTAT 49%R -0.9 JUI -12.0 JPI 48%R -7
 SELLING AS LOT 2224

SISTER(S):
 JX HEARTWOOD AVON 2379 {3} 85%
 3-01 305 3 18120 5.4 973 3.9 707 93DCR 2447C
 SELLING AS LOT 2379
 HEARTWOOD DANNY 2516 {3} 80%
 HEARTWOOD GENOMINATOR 2685 {3}
 PROJECTED TO 15,832M, 819F, 510P ME AT 1-10
 SELLING AS LOT 2685

FRESH: 03/24/2020
 BRED: 06/04/2020 DUE: 03/10/2021 TO
 JX AHLEM FRISCO PINE {6}-ET
 USA 067823956 7JE1699
 CDCB GPTA S 08/01/2020 0%RIP
 77%R -118M 0.14% 24F 80%ILE
 77%R 0.13% 23P 369CM\$ 324NM\$ 229FM\$ 329GM\$
 4.0PL -1.6LIV 1.6DPR 2.1CCR 3.8HCR 2.93SCS
 0.0MFV 0.2DAB -0.1KET -0.8MAS 0.1MET 0.1RPL -0.51HTI
 AJCA 08/01/2020 ODAUS
 GPTAT 79%R 1.1 GJUI 12.8 GJPI 73%R 89
 64.1 LBS MILK ON THE SEPTEMBER TEST
 246 SCC AVERAGE

HEARTWOOD FARM BREEDER & OWNER
 COBB, WI

ALL LYNN'S LEGAL VISIONARY-ET
 USA 117222740 GT50K BBR 100 JH1C 29JE3761
 CDCB GPTA S 08/01/2020 5118DAUS 639HRDS 4%RIP
 99%R 494M -0.07% 8F 46%ILE
 99%R 0.03% 24P 201CM\$ 184NM\$ 148FM\$ 146GM\$
 2.3PL 0.1LIV -0.9DPR 1.2CCR 2.5HCR 2.89SCS
 0.1MFV 0.7DAB 0.5KET -0.5MAS 0.7MET 0.1RPL 4.24HTI
 AJCA 08/01/2020 2127DAUS
 GPTAT 99%R 0.6 GJUI 4.2 GJPI 99%R 64

JX FARIA BROTHERS ACTION DEAN SMITH {1} 92%
 JE840003001860402 GT99K BBR 73
 DHIA HERD # 74-97-4513 CONTROL # 507854
 6-09 295 3 22340 4.9 1093 3.6 798 104DCR 2759C
 7-11 305 2 29240 4.5 1309 3.5 1032 102DCR 3523C
 9-00 275 2 19200 5.1 977 3.7 706 101DCR 2442C
 10-02 305 2 22970 4.7 1091 3.5 810 101DCR 2800C
 305 2X ME AVG 9L 25914M 1172F 905P 3079C
 PPA 3787M 94F 93P / YD 1446M 32F 34P
 CDCB GPTA M 11/03/2020 5RECS 94%R 95%ILE
 388M -0.08% 2F -0.03% 7P 248CM\$ 256NM\$ 274FM\$
 4.1PL 4.0LIV 1.4DPR 0.8CCR 2.6HCR 3.05SCS 246GM\$
 0.6MFV 0.8DAB 0.0KET 1.4MAS -3.3MET -0.2RPL 10.81HTI
 AJCA 11/03/2020 GPTAT 89%R 2.0 GJUI 20.7 GJPI 91%R 67M

JX DUPAT DOMINICAN FLASHBACK {4}-ET
 USA 067163410 GT80K BBR 100 JH1F 1JE843
 CDCB GPTA S 08/01/2020 810DAUS 91HRDS 5%RIP
 99%R -40M 0.02% 3F 18%ILE
 99%R 0.04% 7P 46CM\$ 30NM\$ -2FM\$ 9GM\$
 1.4PL 1.9LIV 0.3DPR 0.2CCR 1.1HCR 2.88SCS
 0.1MFV 0.1DAB -0.9KET 1.1MAS 0.2MET -0.3RPL 2.13HTI
 AJCA 08/01/2020 210DAUS
 GPTAT 96%R -1.0 GJUI -8.7 GJPI 96%R 19

HEARTWOOD DIGNITARY 1965 {2} 80%
 USA 067531965
 TATTOO /H1965
 DHIA HERD # 35-25-1514 CONTROL # 1965
 2-01 305 3 17930 4.1 734 3.3 597 83DCR 1999C
 3-02 305 3 22870 5.9 1358 3.5 793 88DCR 2740C
 4-02 305 3 16730 4.0 671 3.5 583 94DCR 1881C
 305 2X ME AVG 3L 20807M 1003F 715P 2403C
 PPA -405M -87F -49P / YD -303M -56F -36P
 CDCB PTA 08/01/2020 3RECS 61%R 10%ILE
 -159M -0.05% -18F -0.05% -16P -216CM\$ -200NM\$ -164FM\$
 -2.2PL -1.0LIV 0.5DPR 0.5CCR 1.4HCR 2.88SCS -156GM\$
 0.1MFV 0.0DAB 0.0KET 0.4MAS -0.1MET 0.0RPL 1.66HTI
 AJCA 08/01/2020 PTAT 51%R -0.8 JUI -10.8 JPI 49%R -45
 SIRE: SUNSET CANYON DIGNITARY-ET GJPI 34 31%ILE

SISTER(S):
 HEARTWOOD MR MARVEL 1732 {2} 82%

NEXT DAM:
 HEARTWOOD PJS 52 {1}
 9-03 260 3 16130 4.4 702 3.6 575 67DCR 1920C

LOT 2648 JX HEARTWOOD HARRIS 2648 {5} USA 067572648

BORN 06/12/2018 TATTOO /D2648
 DHIA HERD # 35-25-1514 CONTROL # 2648
 FEMALE EFI 7.8% AMERICAN ID 2648/2648

HEARTWOOD FARM & DANIELS NATHA BREEDER & OWNER
 COBB, WI

16632 714 511 PME
 PPA 471M -56F -13P / YD 2515M -21F 20P
 CDCB PTA 08/01/2020 1RECS 47%R 46%ILE
 265M -0.10% -8F -0.03% 4P 24CM\$ 29NM\$ 42FM\$
 1.6PL -0.4LIV 0.1DPR 0.9CCR 2.2HCR 2.97SCS 31GM\$
 0.0MFV -0.2DAB -0.3KET -0.7MAS -0.5MET -0.1RPL -2.74HTI
 PA TYPE 0.0 JUI JPI 39%R 16
 ST SR DF RA RW RL FA FU
 -1.3 -0.8 0.2 H0.6 -0.7 P0.6 S0.3 -0.2
 RH RUW UC UD TP TL RTR RTS
 0.2 0.3 0.0 D0.5 W0.5 S0.2

FRESH: 04/29/2020
 BRED: 07/09/2020 DUE: 04/14/2021 TO
 HILMAR VICEROY MIAMI
 USA 172552682 7JE1657
 CDCB GPTA S 08/01/2020 0%RIP
 76%R 810M -0.06% 27F 93%ILE
 77%R 0.01% 33P 425CM\$ 409NM\$ 376FM\$ 376GM\$
 4.9PL 1.4LIV 0.8DPR 2.5CCR 2.0HCR 2.92SCS
 0.1MFV 0.1DAB -0.1KET -1.6MAS 0.5MET 0.0RPL -1.29HTI
 AJCA 08/01/2020 0DAUS
 GPTAT 78%R 0.9 GJUI 9.2 GJPI 73%R 108
 56.4 LBS MILK ON THE SEPTEMBER TEST
 115 SCC AVERAGE

DAUGHTER(S):
 HEARTWOOD PINE 2911 {6}
 SELLING AS LOT 2911

SIRE:
 JX FARIA BROTHERS CALVIN HARRIS {4}
 JE840003124526356 CT99K BBR 100 JH1F 14JE704
 CDCB GPTA S 08/01/2020 949DAUS 77HRDS 32%RIP
 99%R 783M -0.04% 30F 76%ILE
 99%R 0.04% 38P 338CM\$ 314NM\$ 263FM\$ 266GM\$
 3.0PL -2.2LIV -1.1DPR 0.0CCR 4.6HCR 2.98SCS
 0.0MFV -0.2DAB -0.4KET -1.7MAS -0.4MET -0.1RPL -4.57HTI
 AJCA 08/01/2020 258DAUS
 GPTAT 96%R 0.7 GJUI 2.8 GJPI 94%R 95

DAM:
 HEARTWOOD RAINIER 2109 {5}
 USA 067552109
 DHIA HERD # 35-25-1514 CONTROL # 2109
 1-11 305 3 19050 5.1 972 3.6 690 87DCR 2386C
 3-01 274 3 11640 3.6 421 3.9 449 91DCR 1300C
 4-01 252 3 13380 4.0 529 3.7 490 91DCR 1527C
 5-00 305 3 16460 4.4 725 3.6 594 94DCR 1983C
 305 2X ME AVG 4L 17276M 765F 639P 2079C
 1-09 78% 2-02 81% 3-01 83% 3-04 87%
 ST SR DF RA RW RL FA FU RH RUW UC UD TP TL RTR RTS
 35 36 41 28 37 27 23 38 33 36 32 24 24 22 34 28
 PPA -1661M -148F -73P / YD -1205M -95F -59P
 CDCB PTA 08/01/2020 4RECS 58%R 8%ILE
 -608M -0.06% -42F -0.04% -31P -253CM\$ -233NM\$ -190FM\$
 0.0PL 1.4LIV 1.9DPR 2.2CCR -0.2HCR 2.95SCS -166GM\$
 0.1MFV -0.3DAB -0.2KET 0.4MAS -0.5MET -0.1RPL -0.15HTI
 AJCA 08/01/2020 PTAT 47%R -0.7 JUI -3.2 JPI 43%R -53

JX SCHULTZ VOLCANO HARRIS {4}
 USA 118157731 GT80K BBR 100 JH1F 29JE3866
 CDCB GPTA S 08/01/2020 9743DAUS 387HRDS 26%RIP
 99%R 1683M -0.12% 53F 64%ILE
 99%R 0.01% 63P 291CM\$ 269NM\$ 224FM\$ 104GM\$
 -0.2PL -6.0LIV -6.6DPR -5.5CCR 0.0HCR 2.96SCS
 0.1MFV -0.4DAB 0.1KET -4.1MAS 0.0MET -0.1RPL -7.90HTI
 AJCA 08/01/2020 2678DAUS
 GPTAT 99%R 0.4 GJUI -3.9 GJPI 99%R 62
 FARIA BROTHERS RENEGADE 214898 {3} 83%
 JE840003010392249 GT6K BBR 100 JH1F
 DHIA HERD # 74-97-4513 CONTROL # 214898
 2-07 272 3 18160 5.1 927 3.7 678 101DCR 2345C
 3-06 305 2 19900 6.6 1320 3.8 759 101DCR 2626C
 4-07 305 2 23170 5.1 1190 3.8 887 102DCR 3069C
 5-07 305 2 20700 5.3 1094 3.8 794 102DCR 2748C
 305 2X ME AVG 5L 22855M 1235F 864P 2990C
 PPA 384M 72F 23P / YD -119M 43F 12P
 CDCB GPTA S 11/03/2020 5RECS 86%R 74%ILE
 -342M 0.14% 12F 0.05% -2P 142CM\$ 128NM\$ 98FM\$
 2.3PL 0.7LIV 2.2DPR 3.0CCR 4.0HCR 2.98SCS 165GM\$
 -0.1MFV 0.1DAB -0.6KET 0.8MAS 0.0MET -0.2RPL -0.03HTI
 AJCA 11/03/2020 GPTAT 81%R -0.6 GJUI -4.2 GJPI 80%R 51

COMERICA RAINIER
 USA 118538556
 CDCB PTA 08/01/2020 44DAUS 1HRDS 0%RIP
 82%R -958M -0.05% -57F 3%ILE
 83%R -0.05% -46P -515CM\$ -484NM\$ -419FM\$ -414GM\$
 -3.5PL 1.6LIV 0.6DPR 0.7CCR -1.2HCR 3.14SCS
 0.1MFV -0.4DAB -0.3KET -0.5MAS -1.1MET -0.5RPL -2.76HTI
 AJCA 08/01/2020 39DAUS
 PTAT 76%R -0.9 JUI -9.6 JPI 68%R -139

HEARTWOOD COCONUT 1883 {4} 72%
 USA 118683685
 TATTOO /H1883
 DHIA HERD # 35-25-1514 CONTROL # 1883
 1-11 305 3 18610 5.4 998 3.4 624 85DCR 2155C
 305 2X ME AVG 2L 19530M 1046F 670P 2313C
 PPA -889M 14F -58P / YD -923M 18F -56P
 CDCB PTA 08/01/2020 2RECS 54%R 26%ILE
 -555M 0.08% -10F 0.00% -21P -58CM\$ -56NM\$ -48FM\$
 -0.1PL 0.9LIV 2.4DPR 2.8CCR 0.5HCR 2.76SCS 9GM\$
 0.0MFV -0.3DAB -0.2KET 1.3MAS 0.1MET 0.2RPL 0.81HTI
 AJCA 08/01/2020 PTAT 41%R -1.5 JUI -2.1 JPI 41%R 8
 SIRE: HEARTWOOD APPARITION COCONUT {5} GJPI -7 11%ILE

NEXT DAM:
 HEARTWOOD HICKORY 1596 {3} 77%
 4-05 305 3 30560 4.3 1327 3.3 997 87DCR 3442C
 SIRE: HEARTWOOD HICKORY
 4TH DAM:
 HEARTWOOD SF 1347 {2}

LOT 2650 HEARTWOOD CRAZE 2650 {5} USA 067572650

BORN 06/13/2018 TATTOO /D2650 P4
 FEMALE EFI 8.4% AMERICAN ID 2650/2650

HEARTWOOD FARM BREEDER & OWNER
 COBB, WI

15625 822 541 PME
 PA 117M -6F -4P
 68CM\$ 79NM\$ 104FM\$
 2.5PL 0.5DPR 1.0CCR 0.1HCR 2.94SCS
 PA TYPE 0.8 JPI 35%R 22
 ST SR DF RA RW RL FA FU
 -0.9 -0.7 0.7 H1.3 -0.1 S0.1 S0.1 0.9
 RH RUW UC UD TP TL RTR RTS
 0.9 0.4 0.9 S1.4 C0.1 L1.5

FRESH: 07/13/2020
 BRED: 09/24/2020 DUE: 06/30/2021 TO
 BAR MB CRAZE CASTRO
 JE840003151584695 14JE1762
 CDCB GPTA S 08/01/2020 0%RIP
 77%R 320M 0.06% 29F 91%ILE
 78%R 0.02% 16P 404CM\$ 391NM\$ 365FM\$ 324GM\$
 5.3PL 2.2LIV -0.4DPR 0.0CCR -0.3HCR 2.88SCS
 0.1MFV 0.5DAB 0.0KET 0.4MAS 0.0MET -0.1RPL 3.91HTI
 AJCA 08/01/2020 ODAUS
 GPTAT 79%R 1.7 GJUI 13.7 GJPI 74%R 103
 51.3 LBS MILK ON THE SEPTEMBER TEST
 246 SCC AVERAGE

SISTER(S):
 HEARTWOOD KINGSTON 2788 {5}
 SELLING AS LOT 2788
 HEARTWOOD DASHIELL 2921 {5}
 SELLING AS LOT 2921

SIRE:
 RIVER VALLEY CIRCUS CRAZE-ET
 USA 075341001 GT99K BBR 100 JH1F 777JE10001
 CDCB GPTA S 08/01/2020 1471DAUS 141HRDS 89%RIP
 99%R 80M 0.05% 15F 63%ILE
 99%R -0.02% -2P 249CM\$ 255NM\$ 268FM\$ 223GM\$
 3.7PL 2.3LIV 0.2DPR 0.3CCR -0.5HCR 2.93SCS
 0.1MFV 0.3DAB -0.1KET 0.4MAS 0.4MET 0.0RPL 3.07HTI
 AJCA 08/01/2020 673DAUS
 GPTAT 98%R 2.0 GJUI 16.7 GJPI 93%R 53

DAM:
 HEARTWOOD VERN 2208 {4}
 USA 067662208
 TATTOO /D2208
 DHIA HERD # 35-25-1514 CONTROL # 2208
 2-02 305 3 19660 4.3 836 3.3 649 93DCR 2234C
 3-01 300 3 21130 4.3 906 3.4 714 92DCR 2436C
 4-01 305 3 22180 4.3 948 3.2 717 95DCR 2475C
 16144 690 542 PME
 305 2X ME AVG 3L 23474M 1005F 776P 2666C
 2-05 78% 3-09 81%
 ST SR DF RA RW RL FA FU RH RUW UC UD TP TL RTR RTS
 33 35 35 17 36 35 26 33 34 36 38 25 28 26 42 35
 PPA 1438M -20F 3P / YD 725M -43F -7P
 CDCB PTA 08/01/2020 4RECS 56%R 19%ILE
 153M -0.16% -26F -0.05% -6P -113CM\$ -97NM\$ -61FM\$
 1.2PL -0.3LIV 0.7DPR 1.7CCR 0.7HCR 2.95SCS -71GM\$
 -0.2MFV 0.1DAB 0.1KET 0.0MAS -0.1MET -0.1RPL -1.52HTI
 AJCA 08/01/2020 PTAT 47%R -0.5 JUI -3.0 JPI 47%R -10
 SELLING AS LOT 2208

SISTER(S):
 HEARTWOOD RUSSELL 1793 {4} 86%
 4-06 305 3 20490 5.9 1208 3.8 779 90DCR 2695C

STEINHAUERS SAMSON LEMONHEAD
 USA 118662185 GT80K BBR 100 JH1F 14JE670
 CDCB GPTA S 08/01/2020 6166DAUS 802HRDS 15%RIP
 99%R -344M 0.17% 19F 47%ILE
 99%R 0.07% 3P 213CM\$ 188NM\$ 135FM\$ 180GM\$
 2.2PL 0.2LIV 0.7DPR 1.5CCR 0.3HCR 2.83SCS
 -0.1MFV -0.1DAB -0.7KET -0.2MAS 0.3MET 0.0RPL -2.58HTI
 AJCA 08/01/2020 2889DAUS
 GPTAT 99%R 1.1 GJUI 8.0 GJPI 99%R 37
 GOFF PHAROAH CIRCUS ACT-ET 90%
 USA 067723964 GT45K BBR 100 JH1F
 DHIA HERD # 33-87-0722 CONTROL # 9
 1-09 305 3 19130 4.5 856 3.5 665 103DCR 2289C
 2-11 305 3 21340 4.5 959 3.5 751 104DCR 2574C
 5-02 305 3 22210 4.6 1021 3.4 755 103DCR 2608C
 305 2X ME AVG 3L 21436M 972F 749P 2573C
 PPA 2791M 101F 93P / YD 1972M 58F 56P
 CDCB GPTA S 11/03/2020 4RECS 88%R 96%ILE
 604M -0.14% -2F -0.06% 10P 268CM\$ 279NM\$ 305FM\$
 5.1PL 3.0LIV 2.6DPR 2.9CCR 1.6HCR 2.92SCS 294GM\$
 0.1MFV 0.4DAB 0.2KET 1.1MAS 0.6MET -0.1RPL 5.13HTI
 AJCA 11/03/2020 GPTAT 85%R 1.3 GJUI 13.6 GJPI 82%R 80

D&E CRITIC VERN-P-ET
 USA 067176284 GT50K BBR 100 JH1F 11JE1184
 CDCB GPTA S 08/01/2020 1783DAUS 80HRDS 10%RIP
 99%R 1296M -0.11% 39F 76%ILE
 99%R -0.01% 46P 327CM\$ 314NM\$ 288FM\$ 204GM\$
 1.8PL 0.1LIV -3.2DPR -1.9CCR 0.7HCR 2.97SCS
 -0.2MFV 0.5DAB 0.8KET -1.4MAS -0.3MET -0.3RPL -1.46HTI
 AJCA 08/01/2020 852DAUS
 GPTAT 99%R -0.3 GJUI -3.0 GJPI 97%R 95

HEARTWOOD JAMAICA 943 {3}
 USA 118187732
 TATTOO /E943
 DHIA HERD # 35-25-1514 CONTROL # 943
 8-02 305 3 18410 3.5 642 3.1 571 76DCR 1815C
 9-05 305 3 15910 4.5 720 3.3 530 88DCR 1830C
 305 2X ME AVG 2L 14601M 611F 484P 1616C
 PPA -2764M -223F -130P / YD -2552M -238F -133P
 CDCB PTA 08/01/2020 1RECS 56%R 0%ILE
 -1357M -0.14% -93F -0.05% -60P -599CM\$ -567NM\$ -499FM\$
 -0.9PL -0.6LIV 3.6DPR 4.0CCR 0.8HCR 3.00SCS -417GM\$
 -0.1MFV -0.3DAB -0.5KET 1.4MAS 0.1MET 0.1RPL -0.45HTI
 AJCA 08/01/2020 PTAT 37%R -1.0 JUI -3.5 JPI 46%R -133
 SIRE: BRIDON JAMAICA-ET GJPI -136 2%ILE

NEXT DAM:
 HEARTWOOD VANGARD 773 {2}
 SIRE: DJF JASON VANGARD-ET GJPI -149 0%ILE
 4TH DAM:
 HEARTWOOD PJS DM773 {1}

LOT 2651 HEARTWOOD CRAZE 2651 {3} USA 067572651

BORN 06/13/2018 TATTOO /D2651
 DHIA HERD # 35-25-1514 CONTROL # 2651
 FEMALE EFI 8.7% AMERICAN ID 2651/2651

15960 927 517 PME
 PPA 686M 70F -1P / YD 903M 104F -8P
 CDCB PTA 08/01/2020 1RECS 47%R 83%ILE
 252M 0.04% 21F -0.03% 2P 160CM\$ 168NM\$ 187FM\$
 1.7PL 0.7LIV 0.6DPR 0.6CCR 0.1HCR 2.97SCS 159GM\$
 0.1MFV 0.1DAB -0.1KET 0.4MAS 0.1MET 0.0RPL 2.06HTI
 PA TYPE 0.7 JUI JPI 39%R 37
 ST SR DF RA RW RL FA FU
 1.2 -0.2 0.7 L0.1 0.1 S0.4 S0.0 0.2
 RH RUW UC UD TP TL RTR RTS
 1.1 0.7 0.9 S0.2 C0.2 L2.0

DAUGHTER(S):
 HEARTWOOD PINE 2906 {4}
 SELLING AS LOT 2906

SISTER(S):
 HEARTWOOD DIMENSION 2514 {3} 74%
 1-09 305 3 18250 4.8 879 3.7 668 95DCR 2310C
 SELLING AS LOT 2514

SIRE:
 RIVER VALLEY CIRCUS CRAZE-ET
 USA 075341001 GT99K BBR 100 JH1F 777JE10001
 CDCB GPTA S 08/01/2020 1471DAUS 141HRDS 89%RIP
 99%R 80M 0.05% 15F 63%ILE
 99%R -0.02% -2P 249CM\$ 255NM\$ 268FM\$ 223GM\$
 3.7PL 2.3LIV 0.2DPR 0.3CCR -0.5HCR 2.93SCS
 0.1MFV 0.3DAB -0.1KET 0.4MAS 0.4MET 0.0RPL 3.07HTI
 AJCA 08/01/2020 673DAUS
 GPTAT 98%R 2.0 GJUI 16.7 GJPI 93%R 53

DAM:
 HEARTWOOD DIGNITARY 2016 {2}
 USA 067532016
 TATTOO /H2016
 DHIA HERD # 35-25-1514 CONTROL # 2016
 2-00 303 3 21250 4.6 988 3.4 724 83DCR 2501C
 2-11 305 3 23100 4.4 1014 3.7 851 90DCR 2804C
 3-11 305 3 25840 4.9 1269 3.6 936 94DCR 3237C
 4-11 305 3 22870 4.6 1055 3.5 794 94DCR 2744C
 6-01 305 3 19680 5.1 1011 3.6 718 93DCR 2483C
 305 2X ME AVG 5L 23986M 1139F 856P 2932C

3-00 83% 3-07 83% 4-02 86%
 ST SR DF RA RW RL FA FU RH RUW UC UD TP TL RTR RTS
 39 41 38 31 38 31 28 34 32 33 31 21 26 23 36 28
 PPA 2121M 84F 56P / YD 1251M 55F 37P
 CDCB PTA 08/01/2020 5RECS 58%R 58%ILE
 425M -0.01% 19F -0.02% 12P 71CM\$ 72NM\$ 75FM\$
 -0.2PL -0.8LIV 1.0DPR 1.0CCR 0.6HCR 2.99SCS 85GM\$
 0.1MFV 0.0DAB 0.0KET 0.4MAS -0.1MET 0.0RPL 1.66HTI
 AJCA 08/01/2020 PTAT 44%R -0.7 JUI -11.8 JPI 47%R 25
 SELLING AS LOT 2016

FRESH: 04/24/2020
 BRED: 09/03/2020 DUE: 06/09/2021 TO
 SHAN-MAR ARCHER KNOCK-OUT-ET
 USA 067460152 14JE758
 CDCB GPTA S 08/01/2020 208DAUS 32HRDS 90%RIP
 95%R 355M 0.06% 30F 66%ILE
 95%R 0.03% 19P 285CM\$ 273NM\$ 246FM\$ 259GM\$
 2.0PL -1.0LIV 0.7DPR -0.2CCR -0.6HCR 3.08SCS
 0.1MFV 0.2DAB 0.2KET 0.6MAS 0.2MET 0.2RPL 3.40HTI
 AJCA 08/01/2020 63DAUS
 GPTAT 90%R 0.9 GJUI 8.1 GJPI 88%R 64
 48.7 LBS MILK ON THE SEPTEMBER TEST
 162 SCC AVERAGE

HEARTWOOD FARM BREEDER & OWNER
 COBB, WI

STEINHAUERS SAMSON LEMONHEAD
 USA 118662185 GT80K BBR 100 JH1F 14JE670
 CDCB GPTA S 08/01/2020 6166DAUS 802HRDS 15%RIP
 99%R -344M 0.17% 19F 47%ILE
 99%R 0.07% 3P 213CM\$ 188NM\$ 135FM\$ 180GM\$
 2.2PL 0.2LIV 0.7DPR 1.5CCR 0.3HCR 2.83SCS
 -0.1MFV -0.1DAB -0.7KET -0.2MAS 0.3MET 0.0RPL -2.58HTI
 AJCA 08/01/2020 2889DAUS
 GPTAT 99%R 1.1 GJUI 8.0 GJPI 99%R 37

GOFF PHAROAH CIRCUS ACT-ET 90%
 USA 067723964 GT45K BBR 100 JH1F
 DHIA HERD # 33-87-0722 CONTROL # 9
 1-09 305 3 19130 4.5 856 3.5 665 103DCR 2289C
 2-11 305 3 21340 4.5 959 3.5 751 104DCR 2574C
 5-02 305 3 22210 4.6 1021 3.4 755 103DCR 2608C
 305 2X ME AVG 3L 21436M 972F 749P 2573C
 PPA 2791M 101F 93P / YD 1972M 58F 56P
 CDCB GPTA S 11/03/2020 4RECS 88%R 96%ILE
 604M -0.14% -2F -0.06% 10P 268CM\$ 279NM\$ 305FM\$
 5.1PL 3.0LIV 2.6DPR 2.9CCR 1.6HCR 2.92SCS 294GM\$
 0.1MFV 0.4DAB 0.2KET 1.1MAS 0.6MET -0.1RPL 5.13HTI
 AJCA 11/03/2020 GPTAT 85%R 1.3 GJUI 13.6 GJPI 82%R 80

SUNSET CANYON DIGNITARY-ET
 USA 117168941 GT50K BBR 100 JH1F 7JE1150
 CDCB GPTA S 08/01/2020 3677DAUS 465HRDS 3%RIP
 99%R -25M 0.16% 32F 31%ILE
 99%R 0.06% 11P 117CM\$ 96NM\$ 51FM\$ 107GM\$
 -1.1PL -3.2LIV 0.4DPR 0.1CCR 2.2HCR 2.89SCS
 0.1MFV 0.3DAB 0.2KET 1.3MAS 1.0MET 0.5RPL 5.54HTI
 AJCA 08/01/2020 1088DAUS
 GPTAT 99%R -0.8 GJUI -9.3 GJPI 99%R 34

HEARTWOOD PJS 1498 {1}
 USA 118315775
 TATTOO /H1498
 CDCB PTA 08/01/2020 0RECS 19%R 12%ILE
 287M -0.14% -16F -0.07% -4P -190CM\$ -170NM\$ -125FM\$
 -2.9PL 1.3LIV 1.2DPR 1.4CCR -0.7HCR 3.01SCS -122GM\$
 0.1MFV -0.4DAB -0.3KET -0.5MAS -1.1MET -0.5RPL -2.76HTI
 AJCA 08/01/2020 PTAT 9%R -1.0 JUI -11.5 JPI 12%R -41

LOT 2655 HEARTWOOD CHANGE UP 2655 {3} USA 067572655

BORN 06/22/2018
 DHIA HERD # 35-25-1514 CONTROL # 2655
 FEMALE EFI 8.3% AMERICAN ID 2655/2655

20443 978 683 PME
 PPA 1921M 87F 44P / YD 2774M 118F 67P
 CDCB PTA 08/01/2020 1RECS 48%R 86%ILE
 517M 0.03% 32F -0.03% 13P 184CM\$ 188NM\$ 197FM\$
 1.0PL -0.7LIV 0.0DPR 0.1CCR 1.4HCR 2.99SCS 168GM\$
 0.1MFV 0.2DAB 0.1KET 0.3MAS -0.1MET 0.0RPL 2.52HTI
 PA TYPE -0.1 JUI JPI 40%R 45
 ST SR DF RA RW RL FA FU
 0.3 0.3 -0.3 H0.5 0.5 P0.4 S0.7 0.5
 RH RUW UC UD TP TL RTR RTS
 -0.4 0.0 -0.4 S0.2 W0.7 L0.0

DAUGHTER(S):
 HEARTWOOD PINE 2898 {4}
 SELLING AS LOT 2898

SIRE:
 RIVER VALLEY CHAR CHANGE UP-ET
 JE840003126479215 GT99K BBR 100 JH1C 777JE10010
 CDCB GPTA S 08/01/2020 503DAUS 75HRDS 79%RIP
 97%R 561M 0.04% 36F 77%ILE
 97%R 0.00% 21P 324CM\$ 319NM\$ 306FM\$ 263GM\$
 2.9PL -0.3LIV -1.0DPR -0.8CCR 2.3HCR 3.07SCS
 0.1MFV 0.5DAB 0.2KET 0.2MAS 0.0MET 0.0RPL 3.87HTI
 AJCA 08/01/2020 184DAUS
 GPTAT 95%R 1.2 GJUI 6.7 GJPI 91%R 70

DAM:
 HEARTWOOD DIGNITARY 2067 {2}
 USA 067552067
 TATTOO /D2067
 DHIA HERD # 35-25-1514 CONTROL # 2067
 2-04 305 3 17650 5.3 932 3.4 605 90DCR 2090C
 3-05 305 3 18410 5.4 1002 3.7 687 94DCR 2376C
 4-05 305 3 21450 5.2 1121 3.5 749 95DCR 2588C
 5-05 305 3 19450 5.5 1076 3.5 672 94DCR 2322C
 305 2X ME AVG 4L 20638M 1113F 725P 2506C

2-06 75% 3-08 79%
 ST SR DF RA RW RL FA FU RH RUW UC UD TP TL RTR RTS
 34 32 31 27 36 26 24 36 26 32 23 19 22 18 24 26
 PPA 898M 101F 2P / YD 570M 69F 3P
 CDCB PTA 08/01/2020 4RECS 56%R 46%ILE
 160M 0.07% 22F -0.03% -1P 21CM\$ 28NM\$ 44FM\$
 -0.8PL -1.1LIV 1.1DPR 1.0CCR 0.6HCR 2.87SCS 50GM\$
 0.1MFV 0.0DAB 0.0KET 0.4MAS -0.1MET 0.0RPL 1.66HTI
 AJCA 08/01/2020 PTAT 45%R -1.4 JUI -11.3 JPI 46%R 11
 SELLING AS LOT 2067

SISTER(S):
 HEARTWOOD NITRO 2166 {2} 86%
 4-10 305 3 20080 4.5 900 3.2 649 92DCR 2240C
 SELLING AS LOT 2166

FRESH: 03/28/2020
 BRED: 10/05/2020 DUE: 07/11/2021 TO
 BAR MB CRAZE CASTRO
 JE840003151584695 14JE1762
 CDCB GPTA S 08/01/2020 0%RIP
 77%R 320M 0.06% 29F 91%ILE
 78%R 0.02% 16P 404CM\$ 391NM\$ 365FM\$ 324GM\$
 5.3PL 2.2LIV -0.4DPR 0.0CCR -0.3HCR 2.88SCS
 0.1MFV 0.5DAB 0.0KET 0.4MAS 0.0MET -0.1RPL 3.91HTI
 AJCA 08/01/2020 ODAUS
 GPTAT 79%R 1.7 GJUI 13.7 GJPI 74%R 103
 61.6 LBS MILK ON THE SEPTEMBER TEST
 123 SCC AVERAGE

HEARTWOOD FARM BREEDER & OWNER
 COBB, WI

AHLEM GENOMINATOR
 USA 071199882 GT80K BBR 100 JH1C 200JE241
 CDCB GPTA S 08/01/2020 2219DAUS 336HRDS 8%RIP
 99%R -658M 0.14% -3F 21%ILE
 99%R 0.06% -11P 82CM\$ 64NM\$ 27FM\$ 26GM\$
 2.6PL 0.6LIV -1.2DPR -1.0CCR 2.3HCR 2.81SCS
 0.1MFV 0.6DAB 0.4KET 1.6MAS 0.1MET -0.1RPL 6.99HTI
 AJCA 08/01/2020 1044DAUS
 GPTAT 99%R 1.1 GJUI 8.0 GJPI 97%R 10
 SHAN-MAR HILARIO CHARLEY-ET 87%
 USA 067180912 GT8K BBR 100 JH1F
 DHIA HERD # 33-87-0722 CONTROL # 912
 1-11 305 3 21690 5.1 1106 3.4 744 102DCR 2571C
 305 2X ME AVG 2L 15331M 840F 528P 1824C
 PPA 1029M 141F 41P / YD 972M 122F 44P
 CDCB GPTA S 11/03/2020 2RECS 87%R 95%ILE
 515M 0.07% 40F 0.03% 26P 274CM\$ 258NM\$ 222FM\$
 0.9PL -0.9LIV -0.7DPR -1.1CCR 0.8HCR 3.04SCS 216GM\$
 0.1MFV 0.4DAB 0.0KET -0.3MAS 0.3MET 0.1RPL 2.46HTI
 AJCA 11/03/2020 GPTAT 83%R 0.3 GJUI -3.2 GJPI 81%R 67

SUNSET CANYON DIGNITARY-ET
 USA 117168941 GT50K BBR 100 JH1F 7JE1150
 CDCB GPTA S 08/01/2020 3677DAUS 465HRDS 3%RIP
 99%R -25M 0.16% 32F 31%ILE
 99%R 0.06% 11P 117CM\$ 96NM\$ 51FM\$ 107GM\$
 -1.1PL -3.2LIV 0.4DPR 0.1CCR 2.2HCR 2.89SCS
 0.1MFV 0.3DAB 0.2KET 1.3MAS 1.0MET 0.5RPL 5.54HTI
 AJCA 08/01/2020 1088DAUS
 GPTAT 99%R -0.8 GJUI -9.3 GJPI 99%R 34
 HEARTWOOD PJS 1500 {1} 86%
 USA 118314804
 TATTOO /H1500
 4-04 244 3 13990 5.9 824 3.1 438 85DCR 1511C
 305 2X ME AVG 1L 13748M 846F 448P 1546C
 CDCB PTA 08/01/2020 ORECS 29%R 13%ILE
 164M -0.10% -14F -0.10% -15P -193CM\$ -163NM\$ -97FM\$
 -1.2PL 1.0LIV 1.6DPR 1.7CCR -0.6HCR 2.89SCS -117GM\$
 0.1MFV -0.4DAB -0.3KET -0.5MAS -1.1MET -0.5RPL -2.76HTI
 AJCA 08/01/2020 PTAT 17%R -1.5 JUI -12.6 JPI 19%R -41

SISTER(S):
 HEARTWOOD GALVANIZE 2031 {2} 80%
 2-00 305 3 23230 4.5 1051 3.1 725 88DCR 2501C

NEXT DAM:
 HEARTWOOD PJS 279 {1}

LOT 2656 JX HEARTWOOD PLAUDIT 2656 {4} USA 067572656

BORN 07/09/2018 TATTOO /D2656 P3
 FEMALE EFI 7.7% AMERICAN ID 2656/2656

HEARTWOOD FARM & DANIELS NATHA BREEDER & OWNER
 COBB, WI

14136 787 440 PME
 PA -155M 24F 5P
 107CM\$ 90NM\$ 55FM\$
 -0.1PL -1.6DPR -0.9CCR 1.1HCR 2.91SCS
 PA TYPE -0.1 JPI 34%R 20
 ST SR DF RA RW RL FA FU
 0.3 -0.3 -0.2 L0.3 0.1 S0.2 S0.1 0.4
 RH RUW UC UD TP TL RTR RTS
 0.1 -0.1 -0.5 S0.3 W0.1 S0.2

FRESH: 07/11/2020
 BRED: 09/24/2020 DUE: 06/30/2021 TO
 HILMAR VICEROY MIAMI
 USA 172552682 7JE1657
 CDCB GPTA S 08/01/2020 0%RIP
 76%R 810M -0.06% 27F 93%ILE
 77%R 0.01% 33P 425CM\$ 409NM\$ 376FM\$ 376GM\$
 4.9PL 1.4LIV 0.8DPR 2.5CCR 2.0HCR 2.92SCS
 0.1MFV 0.1DAB -0.1KET -1.6MAS 0.5MET 0.0RPL -1.29HTI
 AJCA 08/01/2020 ODAUS
 GPTAT 78%R 0.9 GJUI 9.2 GJPI 73%R 108
 46.2 LBS MILK ON THE SEPTEMBER TEST
 107 SCC AVERAGE

SISTER(S):
 JX HEARTWOOD KINGSTON 2802 {4}
 SELLING AS LOT 2802

SIRE:
 CINNAMON RIDGE SNAPDGN PLAUDIT
 USA 119322192 GT99K BBR 100 JH1F 7JE1524
 CDCB GPTA S 08/01/2020 69DAUS 39HRDS 22%RIP
 91%R -401M 0.12% 6F 19%ILE
 91%R 0.06% -2P 60CM\$ 38NM\$ -6FM\$ -19GM\$
 0.6PL -1.0LIV -2.5DPR -1.8CCR 0.1HCR 2.72SCS
 -0.1MFV 0.1DAB 0.1KET 0.7MAS -0.1MET 0.3RPL 0.95HTI
 AJCA 08/01/2020 25DAUS
 GPTAT 85%R 0.3 GJUI 6.8 GJPI 85%R 9

DAM:
 JX HEARTWOOD GOLDA 2194 {3}
 USA 067662194
 TATTOO /D2194
 DHIA HERD # 35-25-1514 CONTROL # 2194
 2-02 305 3 17910 6.4 1155 4.0 719 93DCR 2490C
 3-03 274 3 14230 6.0 855 4.1 579 94DCR 2005C
 4-03 305 3 20380 7.0 1425 4.2 855 94DCR 2962C
 305 2X ME AVG 3L 19695M 1285F 804P 2784C
 2-06 81% 3-10 77%
 ST SR DF RA RW RL FA FU RH RUW UC UD TP TL RTR RTS
 35 33 33 25 35 28 27 36 32 34 16 22 18 16 21 41
 PPA 330M 205F 55P / YD 352M 130F 35P
 CDCB PTA 08/01/2020 3RECS 58%R 77%ILE
 92M 0.17% 41F 0.04% 11P 153CM\$ 141NM\$ 115FM\$
 -0.8PL -0.4LIV -0.7DPR 0.0CCR 2.0HCR 3.09SCS 118GM\$
 -0.1MFV -0.4DAB -0.1KET -2.5MAS -0.3MET -0.1RPL -7.47HTI
 AJCA 08/01/2020 PTAT 48%R -0.5 JUI -3.0 JPI 49%R 30
 SELLING AS LOT 2194

SISTER(S):
 HEARTWOOD RAINIER 2092 {3} 82%
 4-08 305 3 24200 4.9 1194 3.5 854 97DCR 2952C
 SELLING AS LOT 2092

CINNAMON RIDGE SNAPDRAGON
 USA 118526173 GT80K BBR 100 JH1F 14JE661
 CDCB GPTA S 08/01/2020 767DAUS 116HRDS 6%RIP
 99%R 206M 0.03% 17F 38%ILE
 99%R 0.00% 8P 151CM\$ 145NM\$ 135FM\$ 71GM\$
 0.5PL 0.0LIV -2.9DPR -2.3CCR -0.2HCR 2.87SCS
 0.0MFV 0.3DAB 0.2KET -0.1MAS 0.0MET 0.3RPL 1.63HTI
 AJCA 08/01/2020 239DAUS
 GPTAT 96%R 1.2 GJUI 12.5 GJPI 96%R 15

CINNAMON RIDGE DIMENSION AMEN-ET 83%
 USA 118074470 GT8K BBR 100 JH1F
 TATTOO /2A7
 DHIA HERD # 42-82-0161 CONTROL # 941
 1-10 305 2 15210 5.5 831 4.0 613 101DCR 2123C
 2-11 305 2 20160 5.8 1176 4.1 831 102DCR 2878C
 4-01 305 2 19780 5.6 1098 4.6 915 103DCR 3036C
 305 2X ME AVG 3L 21544M 1196F 910P 3104C
 PPA -1849M 14F -8P / YD -1590M 13F -5P
 CDCB GPTA S 11/03/2020 4RECS 85%R 65%ILE
 -562M 0.22% 18F 0.12% 5P 137CM\$ 96NM\$ 11FM\$
 0.6PL -1.0LIV -1.2DPR -0.9CCR 0.2HCR 2.74SCS 59GM\$
 -0.1MFV -0.1DAB -0.4KET 1.0MAS -0.2MET 0.0RPL -0.28HTI
 AJCA 11/03/2020 GPTAT 82%R -0.4 GJUI 1.7 GJPI 80%R 33

JX OOMSDALE TBONE GOLDA {3}-ET
 USA 067080468 GT50K BBR 88 7JE1067
 CDCB GPTA M 08/01/2020 10086DAUS 1090HRDS 4%RIP
 99%R 1109M -0.13% 25F 21%ILE
 99%R -0.05% 30P 39CM\$ 50NM\$ 71FM\$ 9GM\$
 -2.9PL -1.7LIV -2.5DPR -2.0CCR 2.7HCR 3.31SCS
 -0.1MFV -0.6DAB 0.1KET -5.7MAS -0.1MET 0.0RPL -13.5HTI
 AJCA 08/01/2020 3391DAUS
 GPTAT 99%R 0.2 GJUI -0.8 GJPI 99%R -7M

HEARTWOOD RUSSELL 1810 {2} 81%
 USA 118683229
 TATTOO /H1810
 DHIA HERD # 35-25-1514 CONTROL # 1810
 2-02 285 3 13200 6.3 836 3.9 511 82DCR 1768C
 3-01 303 3 17650 6.4 1137 4.0 713 85DCR 2469C
 305 2X ME AVG 3L 13820M 891F 548P 1898C
 PPA -2262M 29F -54P / YD -1837M 26F -38P
 CDCB PTA 08/01/2020 3RECS 58%R 37%ILE
 -664M 0.23% 16F 0.05% -13P 10CM\$ -3NM\$ -29FM\$
 -0.3PL 0.7LIV 1.2DPR 2.1CCR 0.8HCR 2.94SCS 24GM\$
 0.0MFV -0.2DAB -0.3KET 0.7MAS -0.4MET -0.2RPL -0.33HTI
 AJCA 08/01/2020 PTAT 33%R -1.1 JUI -7.6 JPI 46%R 3
 SIRE: WILL DO MOR RUSSELL (TWIN) GJPI -30 11%ILE

NEXT DAM:
 HEARTWOOD PJS 1367 {1} 82%

4TH DAM:
 HEARTWOOD HOT 988 {2}

LOT 2658 HEARTWOOD PLAUDIT 2658 {4} USA 067572658

BORN 07/02/2018 TATTOO /D2658
 DHIA HERD # 35-25-1514 CONTROL # 2658
 FEMALE EFI 7.5% AMERICAN ID 2658/2658

HEARTWOOD FARM BREEDER & OWNER
 COBB, WI

13871 659 503 PME
 PPA -1168M -61F -24P / YD -1088M -66F -13P
 CDCB PTA 08/01/2020 1RECS 42%R 10%ILE
 -623M 0.01% -28F 0.02% -18P -195CM\$ -198NM\$ -204FM\$
 -0.9PL 0.1LIV -0.8DPR -0.3CCR -0.2HCR 2.88SCS -192GM\$
 0.0MFV -0.1DAB -0.1KET 0.3MAS -0.4MET 0.0RPL -0.20HTI
 PA TYPE -0.2 JUI JPI 34%R -50
 ST SR DF RA RW RL FA FU
 -0.4 -0.5 -0.3 H0.2 0.0 S0.5 L0.3 -0.2
 RH RUW UC UD TP TL RTR RTS
 0.0 0.1 -0.5 D0.2 W0.1 S0.3

FRESH: 04/22/2020
 BRED: 10/05/2020 DUE: 07/11/2021 TO
 BAR MB CRAZE CASTRO
 JE840003151584695 14JE1762
 CDCB GPTA S 08/01/2020 0%RIP
 77%R 320M 0.06% 29F 91%ILE
 78%R 0.02% 16P 404CM\$ 391NM\$ 365FM\$ 324GM\$
 5.3PL 2.2LIV -0.4DPR 0.0CCR -0.3HCR 2.88SCS
 0.1MFV 0.5DAB 0.0KET 0.4MAS 0.0MET -0.1RPL 3.91HTI
 AJCA 08/01/2020 ODAUS
 GPTAT 79%R 1.7 GJUI 13.7 GJPI 74%R 103
 41 LBS MILK ON THE SEPTEMBER TEST
 200 SCC AVERAGE

SIRE:
 CINNAMON RIDGE SNAPDGN PLAUDIT
 USA 119322192 GT99K BBR 100 JH1F 7JE1524
 CDCB GPTA S 08/01/2020 69DAUS 39HRDS 22%RIP
 91%R -401M 0.12% 6F 19%ILE
 91%R 0.06% -2P 60CM\$ 38NM\$ -6FM\$ -19GM\$
 0.6PL -1.0LIV -2.5DPR -1.8CCR 0.1HCR 2.72SCS
 -0.1MFV 0.1DAB 0.1KET 0.7MAS -0.1MET 0.3RPL 0.95HTI
 AJCA 08/01/2020 25DAUS
 GPTAT 85%R 0.3 GJUI 6.8 GJPI 85%R 9

DAM:
 HEARTWOOD RAINIER 2105 {3}
 USA 067552105
 DHIA HERD # 35-25-1514 CONTROL #
 2-02 83% 3-04 80%
 ST SR DF RA RW RL FA FU RH RUW UC UD TP TL RTR RTS
 35 36 32 32 35 33 17 31 33 34 27 21 26 20 34 26
 PA -730M -47F -34P
 -409CM\$ -388NM\$ -344FM\$
 -2.5PL 1.0DPR 1.2CCR -0.6HCR 3.06SCS
 PA TYPE -0.7 JPI 28%R -105

SISTER(S):
 HEARTWOOD ISAAC 2220 {3} 80%
 4-02 305 3 17480 5.3 918 3.9 684 94DCR 2368C
 SELLING AS LOT 2220
 HEARTWOOD CASINO 2643 {3}
 PROJECTED TO 13,373M, 800F, 537P ME AT 2-1
 SELLING AS LOT 2643

CINNAMON RIDGE SNAPDRAGON
 USA 118526173 GT80K BBR 100 JH1F 14JE661
 CDCB GPTA S 08/01/2020 767DAUS 116HRDS 6%RIP
 99%R 206M 0.03% 17F 38%ILE
 99%R 0.00% 8P 151CM\$ 145NM\$ 135FM\$ 71GM\$
 0.5PL 0.0LIV -2.9DPR -2.3CCR -0.2HCR 2.87SCS
 0.0MFV 0.3DAB 0.2KET -0.1MAS 0.0MET 0.3RPL 1.63HTI
 AJCA 08/01/2020 239DAUS
 GPTAT 96%R 1.2 GJUI 12.5 GJPI 96%R 15

CINNAMON RIDGE DIMENSION AMEN-ET 83%
 USA 118074470 GT8K BBR 100 JH1F
 TATTOO /2A7
 DHIA HERD # 42-82-0161 CONTROL # 941
 1-10 305 2 15210 5.5 831 4.0 613 101DCR 2123C
 2-11 305 2 20160 5.8 1176 4.1 831 102DCR 2878C
 4-01 305 2 19780 5.6 1098 4.6 915 103DCR 3036C
 305 2X ME AVG 3L 21544M 1196F 910P 3104C
 PPA -1849M 14F -8P / YD -1590M 13F -5P
 CDCB GPTA S 11/03/2020 4RECS 85%R 65%ILE
 -562M 0.22% 18F 0.12% 5P 137CM\$ 96NM\$ 11FM\$
 0.6PL -1.0LIV -1.2DPR -0.9CCR 0.2HCR 2.74SCS 59GM\$
 -0.1MFV -0.1DAB -0.4KET 1.0MAS -0.2MET 0.0RPL -0.28HTI
 AJCA 11/03/2020 GPTAT 82%R -0.4 GJUI 1.7 GJPI 80%R 33

COMERICA RAINIER
 USA 118538556
 CDCB PTA 08/01/2020 44DAUS 1HRDS 0%RIP
 82%R -958M -0.05% -57F 3%ILE
 83%R -0.05% -46P -515CM\$ -484NM\$ -419FM\$ -414GM\$
 -3.5PL 1.6LIV 0.6DPR 0.7CCR -1.2HCR 3.14SCS
 0.1MFV -0.4DAB -0.3KET -0.5MAS -1.1MET -0.5RPL -2.76HTI
 AJCA 08/01/2020 39DAUS
 PTAT 76%R -0.9 JUI -9.6 JPI 68%R -139

HEARTWOOD ELMER 1830 {2} 83%
 USA 118683407
 TATTOO /H1830
 DHIA HERD # 35-25-1514 CONTROL # 1830
 2-01 305 3 14520 4.3 618 3.8 546 85DCR 1748C
 3-02 299 3 14670 5.4 786 3.8 551 84DCR 1906C
 4-01 305 3 17910 5.0 890 3.8 681 89DCR 2356C
 5-02 284 3 14010 4.8 668 3.8 539 92DCR 1817C
 6-02 305 3 16170 4.2 682 3.9 625 95DCR 1961C
 305 2X ME AVG 5L 15752M 758F 608P 2026C
 PPA -2249M -135F -80P / YD -1455M -92F -55P
 CDCB PTA 08/01/2020 5RECS 56%R 6%ILE
 -501M -0.06% -37F -0.02% -22P -302CM\$ -291NM\$ -268FM\$
 -1.5PL 0.6LIV 1.3DPR 1.7CCR 0.1HCR 2.97SCS -234GM\$
 0.0MFV -0.4DAB -0.3KET 0.3MAS -0.5MET -0.2RPL -1.97HTI
 AJCA 08/01/2020 PTAT 40%R -0.7 JUI -11.8 JPI 42%R -70
 SIRE: HEARTWOOD HONOUR ELMER GJPI -73 3%ILE

NEXT DAM:
 HEARTWOOD PJS 3642 {1} 87%
 4-10 305 3 25360 3.3 834 3.4 866 87DCR 2537C

LOT 2659 HEARTWOOD KNOCK-OUT 2659 USA 067572659

BORN 07/04/2018 TATTOO /D2659
 DHIA HERD # 35-25-1514 CONTROL # 2659
 FEMALE EFI 8.3% AMERICAN ID 2659/2659

15013 698 552 PME
 PPA -863M -25F -22P / YD -1792M -55F -42P
 CDCB PTA 08/01/2020 1RECS 48%R 58%ILE
 180M -0.01% 7F -0.02% 2P 64CM\$ 71NM\$ 85FM\$
 1.1PL -0.3LIV 0.2DPR -0.1CCR 0.3HCR 3.07SCS 66GM\$
 0.0MFV 0.1DAB -0.3KET 0.0MAS -0.1MET 0.1RPL 0.11HTI
 PA TYPE 0.4 JUI JPI 40%R 15
 ST SR DF RA RW RL FA FU
 0.5 -0.1 0.8 H0.3 0.1 S0.3 S0.0 0.6
 RH RUW UC UD TP TL RTR RTS
 0.1 0.7 0.5 S1.3 C1.0 L0.2

DAUGHTER(S):

HEARTWOOD PINE 2900
 SELLING AS LOT 2900

SISTER(S):

HEARTWOOD LEMONHEAD 2453 84%
 2-01 305 3 16570 4.5 740 3.5 574 95DCR 1978C
 SELLING AS LOT 2453

SIRE:

SHAN-MAR ARCHER KNOCK-OUT-ET
 USA 067460152 GT50K BBR 100 JH1F 14JE758
 CDCB GPTA S 08/01/2020 208DAUS 32HRDS 90%RIP
 95%R 355M 0.06% 30F 66%ILE
 95%R 0.03% 19P 285CM\$ 273NM\$ 246FM\$ 259GM\$
 2.0PL -1.0LIV 0.7DPR -0.2CCR -0.6HCR 3.08SCS
 0.1MFV 0.2DAB 0.2KET 0.6MAS 0.2MET 0.2RPL 3.40HTI
 AJCA 08/01/2020 63DAUS
 GPTAT 90%R 0.9 GJUI 8.1 GJPI 88%R 64

DAM:

HEARTWOOD MALACHI 2229
 USA 067662229
 TATTOO /D2229
 DHIA HERD # 35-25-1514 CONTROL # 2229

1-07 305 3 16850 4.3 729 3.2 532 93DCR 1836C
 3-00 305 3 20330 4.3 882 3.1 630 95DCR 2173C
 4-00 305 3 20830 4.5 946 3.1 649 94DCR 2239C
 305 2X ME AVG 3L 21281M 941F 671P 2315C

2-03 77% 3-07 77%
 ST SR DF RA RW RL FA FU RH RUW UC UD TP TL RTR RTS
 31 34 28 28 32 43 8 34 37 36 33 29 36 27 37 28

PPA 2269M 25F -8P / YD 1240M 7F -13P
 CDCB PTA 08/01/2020 3RECS 61%R 22%ILE
 261M -0.09% -7F -0.10% -11P -109CM\$ -79NM\$ -13FM\$
 0.1PL 0.3LIV -0.3DPR 0.1CCR 1.2HCR 2.98SCS -78GM\$
 -0.2MFV -0.1DAB -0.8KET -0.6MAS -0.3MET 0.0RPL -4.60HTI
 AJCA 08/01/2020 PTAT 49%R -0.2 JUI 1.5 JPI 50%R -20
 SELLING AS LOT 2229

SISTER(S):

HEARTWOOD RANIER 2002 82%
 1-11 305 3 20100 4.6 931 3.3 659 83DCR 2275C
 HEARTWOOD DENZEL 2126 82%
 3-02 305 3 16490 4.4 723 3.8 634 93DCR 2038C
 JX HEARTWOOD BLEMSON BOY 2543 {4} 75%
 1-10 305 3 15680 5.9 923 4.0 626 93DCR 2167C
 SELLING AS LOT 2543

FRESH: 04/02/2020
 BRED: 06/12/2020 DUE: 03/18/2021 TO
 JX FARIA BROTHERS URLACHER {6}-ET
 JE840003144724492 7JE1739
 CDCB GPTA S 08/01/2020 0%RIP
 77%R 451M 0.12% 49F 97%ILE
 77%R 0.12% 42P 517CM\$ 465NM\$ 357FM\$ 377GM\$
 5.0PL -1.6LIV -1.2DPR 0.0CCR 1.4HCR 2.74SCS
 0.1MFV 0.2DAB 0.2KET -0.7MAS 0.5MET 0.1RPL 1.17HTI
 AJCA 08/01/2020 ODAUS
 GPTAT 77%R 0.5 GJUI 7.9 GJPI 72%R 120
 41 LBS MILK ON THE SEPTEMBER TEST
 100 SCC AVERAGE

HEARTWOOD FARM BREEDER & OWNER
 COBB, WI

GABYS ARCHER-ET

USA 118827461 GT80K BBR 100 JH1F 200JE912
 CDCB GPTA S 08/01/2020 2152DAUS 245HRDS 4%RIP
 99%R 1393M -0.23% 16F 42%ILE
 99%R -0.10% 29P 151CM\$ 169NM\$ 210FM\$ 84GM\$
 1.8PL -2.4LIV -2.8DPR -2.4CCR 0.0HCR 2.88SCS
 0.2MFV 0.2DAB 0.6KET 0.4MAS 0.2MET 0.3RPL 4.61HTI
 AJCA 08/01/2020 1240DAUS
 GPTAT 99%R 0.7 GJUI 3.6 GJPI 97%R 37

SHAN-MAR HILARIO CHARLENE-ET

USA 067180910 GT8K BBR 100 JH1F 90%
 DHIA HERD # 23-03-0154 CONTROL # 910
 2-02 305 2 17880 5.7 1021 4.2 744 101DCR 2577C
 3-08 305 2 21320 6.2 1321 4.2 904 102DCR 3132C
 4-10 305 2 19200 6.3 1210 4.4 845 102DCR 2929C
 305 2X ME AVG 4L 19559M 1157F 824P 2854C
 PPA 289M 211F 108P / YD 75M 150F 77P
 CDCB GPTA S 11/03/2020 4RECS 88%R 99%ILE
 -258M 0.31% 53F 0.17% 26P 420CM\$ 368NM\$ 253FM\$
 1.8PL 0.3LIV 0.5DPR -0.4CCR -0.8HCR 3.13SCS 335GM\$
 0.1MFV 0.3DAB -0.2KET -0.4MAS 0.1MET 0.1RPL 1.51HTI
 AJCA 11/03/2020 GPTAT 85%R 0.4 GJUI -1.0 GJPI 82%R 92

AHLEM PERFORM MALACHI-ET

USA 071199854 GT80K BBR 100 JH1F 11JE1195
 CDCB GPTA S 08/01/2020 1956DAUS 95HRDS 1%RIP
 99%R 387M 0.09% 38F 58%ILE
 99%R -0.02% 9P 223CM\$ 228NM\$ 237FM\$ 164GM\$
 1.6PL 0.2LIV -1.8DPR -1.2CCR 1.3HCR 3.02SCS
 -0.3MFV 0.1DAB -1.1KET -2.4MAS -0.9MET -0.1RPL -8.48HTI
 AJCA 08/01/2020 1094DAUS
 GPTAT 99%R 1.5 GJUI 12.0 GJPI 97%R 45

HEARTWOOD ELMER 1725

USA 118682479 80%
 TATTOO /H1725
 DHIA HERD # 35-25-1514 CONTROL # 1725
 3-01 305 3 18270 4.9 904 3.5 642 87DCR 2219C
 4-01 278 3 19310 3.0 581 3.4 647 84DCR 1828C
 5-00 305 3 22690 3.8 865 3.4 778 87DCR 2462C
 305 2X ME AVG 4L 18032M 718F 638P 2002C
 PPA -55M -127F -47P / YD -501M -107F -51P
 CDCB PTA 08/01/2020 4RECS 65%R 4%ILE
 -321M -0.15% -47F -0.07% -26P -374CM\$ -346NM\$ -286FM\$
 -2.2PL 0.4LIV 1.7DPR 2.1CCR 0.8HCR 3.07SCS -266GM\$
 -0.1MFV -0.3DAB -0.5KET 1.3MAS 0.3MET 0.1RPL -0.56HTI
 AJCA 08/01/2020 PTAT 41%R -1.2 JUI -5.8 JPI 48%R -82
 SIRE: HEARTWOOD HONOUR ELMER GJPI -73 3%ILE

SISTER(S):

JX HEARTWOOD AVON 2423 {3} 83%
 2-01 305 3 19620 4.0 784 3.2 633 96DCR 2128C
 SELLING AS LOT 2423

NEXT DAM:

HEARTWOOD HICKORY 1419 80%
 5-05 305 3 29250 3.5 1025 3.2 949 87DCR 2953C
 SIRE: HEARTWOOD HICKORY

4TH DAM:

HEARTWOOD SUREFIRE 1160

LOT 2661 HEARTWOOD PLAUDIT 2661 USA 067572661

BORN 07/07/2018 TATTOO /D2661 P3
 FEMALE EFI 7.3% AMERICAN ID 2661/2661

HEARTWOOD FARM BREEDER & OWNER
 COBB, WI

11922 612 423 PME
 PA -497M 8F -2P
 86CM\$ 62NM\$ 12FM\$
 1.2PL -0.1DPR 0.1CCR -0.6HCR 2.85SCS
 PA TYPE -0.1 JPI 34%R 12
 ST SR DF RA RW RL FA FU
 0.5 0.2 -0.2 H0.5 0.8 S0.3 0.7
 RH RUW UC UD TP TL RTR RTS
 0.2 -0.3 -0.6 S1.0 W0.9 L0.4

FRESH: 06/26/2020
 BRED: 10/14/2020 DUE: 07/20/2021 TO
 YOSEMITE JLS KWYNN ROWAN-ET
 JE840003131274492 7JE1760
 CDCB GPTA S 08/01/2020 0%RIP
 77%R 165M 0.11% 32F 94%ILE
 77%R 0.10% 28P 467CM\$ 427NM\$ 342FM\$ 396GM\$
 4.9PL 2.1LIV 1.2DPR 2.1CCR 1.9HCR 2.87SCS
 0.2MFV 0.1DAB 0.1KET 0.6MAS 0.2MET -0.1RPL 3.63HTI
 AJCA 08/01/2020 ODAUS
 GPTAT 79%R 1.0 GJUI 10.3 GJPI 73%R 117
 35.9 LBS MILK ON THE SEPTEMBER TEST
 76 SCC AVERAGE

SIRE:
 CINNAMON RIDGE SNAPDGN PLAUDIT
 USA 119322192 GT99K BBR 100 JH1F 7JE1524
 CDCB GPTA S 08/01/2020 69DAUS 39HRDS 22%RIP
 91%R -401M 0.12% 6F 19%ILE
 91%R 0.06% -2P 60CM\$ 38NM\$ -6FM\$ -19GM\$
 0.6PL -1.0LIV -2.5DPR -1.8CCR 0.1HCR 2.72SCS
 -0.1MFV 0.1DAB 0.1KET 0.7MAS -0.1MET 0.3RPL 0.95HTI
 AJCA 08/01/2020 25DAUS
 GPTAT 85%R 0.3 GJUI 6.8 GJPI 85%R 9

DAM:
 HEARTWOOD PERCIVALE 1933
 USA 067531933 A2A2
 TATTOO /H1933
 DHIA HERD # 35-25-1514 CONTROL # 1933
 2-00 305 3 21260 4.9 1042 3.8 816 83DCR 2800C
 3-05 305 3 23620 5.8 1362 4.0 952 90DCR 3297C
 4-05 305 3 23180 5.4 1259 4.0 921 94DCR 3189C
 5-06 305 3 21520 5.2 1115 4.0 861 95DCR 2981C
 6-07 305 3 20500 5.7 1177 3.8 787 94DCR 2723C
 305 2X ME AVG 5L 22576M 1240F 897P 3098C
 2-05 85% 3-07 87% 4-09 88% 6-08 90%
 ST SR DF RA RW RL FA FU RH RUW UC UD TP TL RTR RTS
 40 39 46 23 42 18 34 32 44 40 32 21 21 31 12 31
 PPA 1752M 154F 104P / YD -471M 55F 22P
 CDCB PTA 08/01/2020 5RECS 58%R 62%ILE
 -593M 0.18% 9F 0.10% -2P 112CM\$ 86NM\$ 30FM\$
 1.7PL 0.5LIV 2.3DPR 2.0CCR -1.2HCR 2.98SCS 115GM\$
 0.0MFV -0.2DAB -0.1KET 0.9MAS 0.8MET 0.3RPL 1.00HTI
 AJCA 08/01/2020 PTAT 47%R -0.4 JUI -4.1 JPI 49%R 15
 SELLING AS LOT 1933

CINNAMON RIDGE SNAPDRAGON
 USA 118526173 GT80K BBR 100 JH1F 14JE661
 CDCB GPTA S 08/01/2020 767DAUS 116HRDS 6%RIP
 99%R 206M 0.03% 17F 38%ILE
 99%R 0.00% 8P 151CM\$ 145NM\$ 135FM\$ 71GM\$
 0.5PL 0.0LIV -2.9DPR -2.3CCR -0.2HCR 2.87SCS
 0.0MFV 0.3DAB 0.2KET -0.1MAS 0.0MET 0.3RPL 1.63HTI
 AJCA 08/01/2020 239DAUS
 GPTAT 96%R 1.2 GJUI 12.5 GJPI 96%R 15

CINNAMON RIDGE DIMENSION AMEN-ET 83%
 USA 118074470 GT8K BBR 100 JH1F
 TATTOO /2A7
 DHIA HERD # 42-82-0161 CONTROL # 941
 1-10 305 2 15210 5.5 831 4.0 613 101DCR 2123C
 2-11 305 2 20160 5.8 1176 4.1 831 102DCR 2878C
 4-01 305 2 19780 5.6 1098 4.6 915 103DCR 3036C
 305 2X ME AVG 3L 21544M 1196F 910P 3104C
 PPA -1849M 14F -8P / YD -1590M 13F -5P
 CDCB GPTA S 11/03/2020 4RECS 85%R 65%ILE
 -562M 0.22% 18F 0.12% 5P 137CM\$ 96NM\$ 11FM\$
 0.6PL -1.0LIV -1.2DPR -0.9CCR 0.2HCR 2.74SCS 59GM\$
 -0.1MFV -0.1DAB -0.4KET 1.0MAS -0.2MET 0.0RPL -0.28HTI
 AJCA 11/03/2020 GPTAT 82%R -0.4 GJUI 1.7 GJPI 80%R 33

GABYS LOUIE PERCIVALE-ET
 USA 117277049 GT50K BBR 100 JH1F 1JE785
 CDCB GPTA S 08/01/2020 1518DAUS 261HRDS 6%RIP
 99%R -550M 0.20% 15F 28%ILE
 99%R 0.03% -13P 96CM\$ 91NM\$ 79FM\$ 137GM\$
 1.5PL 0.7LIV 3.1DPR 1.9CCR -1.8HCR 3.01SCS
 0.0MFV -0.2DAB 0.0KET 1.0MAS 0.8MET 0.4RPL 1.36HTI
 AJCA 08/01/2020 525DAUS
 GPTAT 98%R 0.1 GJUI 1.8 GJPI 97%R 12

HEARTWOOD OAKLY 1239 83%
 USA 118183523
 TATTOO /H1239
 DHIA HERD # 35-25-1514 CONTROL # 1239
 5-04 298 3 22760 3.6 819 3.6 826 77DCR 2459C
 6-04 292 3 20240 5.1 1027 4.0 808 87DCR 2767C
 7-02 305 3 15590 4.6 724 4.2 660 85DCR 2080C
 305 2X ME AVG 3L 17290M 785F 692P 2219C
 CDCB PTA 08/01/2020 ORECS 40%R 4%ILE
 -1176M 0.09% -39F 0.10% -24P -323CM\$ -339NM\$ -376FM\$
 -2.8PL 0.2LIV 1.9DPR 2.7CCR -0.3HCR 3.09SCS -254GM\$
 0.0MFV -0.1DAB -0.2KET 0.7MAS 0.7MET 0.2RPL 0.88HTI
 AJCA 08/01/2020 PTAT 33%R -1.9 JUI -15.7 JPI 36%R -81
 SIRE: HEARTWOOD LEGION OAKLY

NEXT DAM:
 EDGINGTON PRINCE 696
 SIRE: LES SERRETTES HERMITAGE PRINCE
 4TH DAM:
 EDGINGTON BOOMER SOONER WINNY {6}
 7-07 305 2 14570 4.6 665 3.7 541 DHIA 1760C

LOT 2662 JX HEARTWOOD CHANGE UP 2662 {2} USA 067572662

BORN 07/09/2018
FEMALE

AMERICAN ID 2662/2662

HEARTWOOD FARM
COBB, WI

BREEDER & OWNER

15304 962 496 PME

FRESH:	04/15/2020
BRED:	09/23/2020 DUE: 06/29/2021 TO
HILMAR VICEROY MIAMI	
USA 172552682	7JE1657
CDCB GPTA S 08/01/2020	0%RIP
76%R	810M -0.06% 27F 93%ILE
77%R	0.01% 33P 425CM\$ 409NM\$ 376FM\$ 376GM\$
4.9PL	1.4LIV 0.8DPR 2.5CCR 2.0HCR 2.92SCS
0.1MFV	0.1DAB -0.1KET -1.6MAS 0.5MET 0.0RPL -1.29HTI
AJCA 08/01/2020	0DAUS
GPTAT	78%R 0.9 GJUI 9.2 GJPI 73%R 108
46.2 LBS MILK ON THE SEPTEMBER TEST	
162 SCC AVERAGE	

DAUGHTER(S):
JX HEARTWOOD PINE 2905 {3}
SELLING AS LOT 2905

SIRE:
RIVER VALLEY CHAR CHANGE UP-ET
JE840003126479215 GT99K BBR 100 JH1C 777JE10010
CDCB GPTA S 08/01/2020 503DAUS 75HRDS 79%RIP
97%R 561M 0.04% 36F 77%ILE
97%R 0.00% 21P 324CM\$ 319NM\$ 306FM\$ 263GM\$
2.9PL -0.3LIV -1.0DPR -0.8CCR 2.3HCR 3.07SCS
0.1MFV 0.5DAB 0.2KET 0.2MAS 0.0MET 0.0RPL 3.87HTI
AJCA 08/01/2020 184DAUS
GPTAT 95%R 1.2 GJUI 6.7 GJPI 91%R 70

DAM:
JX HEARTWOOD PAGEANT 6576 {1}
USA 174158660
TATTOO /H6576

AHLEM GENOMINATOR
USA 071199882 GT80K BBR 100 JH1C 200JE241
CDCB GPTA S 08/01/2020 2219DAUS 336HRDS 8%RIP
99%R -658M 0.14% -3F 21%ILE
99%R 0.06% -11P 82CM\$ 64NM\$ 27FM\$ 26GM\$
2.6PL 0.6LIV -1.2DPR -1.0CCR 2.3HCR 2.81SCS
0.1MFV 0.6DAB 0.4KET 1.6MAS 0.1MET -0.1RPL 6.99HTI
AJCA 08/01/2020 1044DAUS
GPTAT 99%R 1.1 GJUI 8.0 GJPI 97%R 10

SHAN-MAR HILARIO CHARLEY-ET 87%
USA 067180912 GT8K BBR 100 JH1F
DHIA HERD # 33-87-0722 CONTROL # 912
1-11 305 3 21690 5.1 1106 3.4 744 102DCR 2571C
305 2X ME AVG 2L 15331M 840F 528P 1824C
PPA 1029M 141F 41P / YD 972M 122F 44P
CDCB GPTA S 11/03/2020 2RECS 87%R 95%ILE
515M 0.07% 40F 0.03% 26P 274CM\$ 258NM\$ 222FM\$
0.9PL -0.9LIV -0.7DPR -1.1CCR 0.8HCR 3.04SCS 216GM\$
0.1MFV 0.4DAB 0.0KET -0.3MAS 0.3MET 0.1RPL 2.46HTI
AJCA 11/03/2020 GPTAT 83%R 0.3 GJUI -3.2 GJPI 81%R 67

JX BLUE MIST GOLDA PAGEANT {4}-ET
USA 118156365 GT50K BBR 100 JH1F 14JE614
CDCB GPTA S 08/01/2020 814DAUS 131HRDS 3%RIP
99%R 103M 0.07% 21F 39%ILE
99%R 0.04% 13P 170CM\$ 156NM\$ 124FM\$ 154GM\$
1.2PL 0.4LIV 1.1DPR 0.8CCR -1.5HCR 3.09SCS
0.1MFV -0.4DAB 0.6KET -2.6MAS 1.0MET 0.0RPL -4.26HTI
AJCA 08/01/2020 204DAUS
GPTAT 95%R -0.4 GJUI 3.3 GJPI 96%R 45

UR JX CHAIN 006010 35420312 {0}
XXUSA00035JCF7798
SIRE: SUN VALLEY ZUMA POWER-ET GJPI 83 44%ILE

LOT 2663 JX HEARTWOOD PRIAPUS 2663 {3} USA 067572663

BORN 07/14/2018 TATTOO /D2663 P1
 FEMALE EFI 7.7% AMERICAN ID 2663/2663

13444 707 471 PME
 PA -781M -21F -23P
 -73CM\$ -75NM\$ -80FM\$
 2.2PL 1.7DPR 1.8CCR 2.0HCR 2.95SCS
 PA TYPE -0.2 JPI 35%R -19
 ST SR DF RA RW RL FA FU
 0.0 0.8 -0.5 H0.6 0.4 P0.3 S0.7 0.5
 RH RUW UC UD TP TL RTR RTS
 -0.2 0.1 0.1 S0.1 W0.8 S0.2

SISTER(S):
 HEARTWOOD ALVIN 2365 {3} 84%
 2-06 305 3 21630 4.9 1054 3.8 816 95DCR 2818C
 SELLING AS LOT 2365

SIRE:
 JX CROSSWIND PRIAPUS {3}
 USA 119499535 GT50K BBR 90 JH1F 14JE742
 CDCB GPTA S 08/01/2020 905DAUS 82HRDS 82%RIP
 98%R -840M 0.13% -15F 24%ILE
 98%R 0.05% -20P 92CM\$ 83NM\$ 64FM\$ 120GM\$
 4.6PL 1.9LIV 2.6DPR 2.2CCR 2.9HCR 2.97SCS
 0.4MFV 0.4DAB 0.0KET 1.8MAS -1.5MET -0.2RPL 8.31HTI
 AJCA 08/01/2020 322DAUS
 GPTAT 96%R 1.1 GJUI 7.5 GJPI 91%R 20

DAM:
 HEARTWOOD RUSSELL 1820 {2}
 USA 118683313
 TATTOO /H1820
 DHIA HERD # 35-25-1514 CONTROL # 1820
 1-10 305 3 15440 6.3 971 3.7 570 86DCR 1971C
 2-10 305 3 15330 7.2 1110 4.0 613 85DCR 2122C
 4-02 283 3 13460 5.8 782 3.6 482 88DCR 1666C
 5-03 266 3 12760 4.4 565 3.8 488 91DCR 1582C
 305 2X ME AVG 5L 14415M 848F 557P 1897C

2-05 75% 4-11 75%
 ST SR DF RA RW RL FA FU RH RUW UC UD TP TL RTR RTS
 32 50 9 20 34 34 17 29 27 29 31 2 30 16 34 50
 PPA -2787M -88F -93P / YD -1796M -66F -60P
 CDCB PTA 08/01/2020 5RECS 60%R 8%ILE
 -722M 0.04% -27F 0.01% -25P -237CM\$ -233NM\$ -224FM\$
 -0.3PL 1.1LIV 0.7DPR 1.3CCR 1.1HCR 2.93SCS -202GM\$
 0.0MFV -0.2DAB -0.3KET 0.7MAS -0.6MET -0.2RPL -0.40HTI
 AJCA 08/01/2020 PTAT 44%R -1.4 JUI -5.4 JPI 48%R -58

SISTER(S):
 HEARTWOOD DENZEL 2070 {2} 76%
 2-09 305 3 20360 5.1 1035 3.6 742 90DCR 2566C
 SELLING AS LOT 2070
 HEARTWOOD VINO 2555 {2} 76%
 1-09 305 3 12540 5.1 634 3.5 445 93DCR 1538C
 SELLING AS LOT 2555

FRESH: 07/12/2020
 BRED: 09/24/2020 DUE: 06/30/2021 TO
 BAR MB CRAZE CASTRO
 JE840003151584695 14JE1762
 CDCB GPTA S 08/01/2020 0%RIP
 77%R 320M 0.06% 29F 91%ILE
 78%R 0.02% 16P 404CM\$ 391NM\$ 365FM\$ 324GM\$
 5.3PL 2.2LIV -0.4DPR 0.0CCR -0.3HCR 2.88SCS
 0.1MFV 0.5DAB 0.0KET 0.4MAS 0.0MET -0.1RPL 3.91HTI
 AJCA 08/01/2020 ODAUS
 GPTAT 79%R 1.7 GJUI 13.7 GJPI 74%R 103
 43.6 LBS MILK ON THE SEPTEMBER TEST
 132 SCC AVERAGE

HEARTWOOD FARM BREEDER & OWNER
 COBB, WI

JX FARIA BROTHERS MARLO {2}-ET
 JE840003011610022 GT99K BBR 87 14JE652
 CDCB GPTA M 08/01/2020 7122DAUS 272HRDS 27%RIP
 99%R 62M 0.16% 37F 83%ILE
 99%R 0.02% 7P 344CM\$ 336NM\$ 318FM\$ 261GM\$
 4.9PL 1.4LIV -0.7DPR -1.8CCR 0.5HCR 3.00SCS
 0.5MFV 0.4DAB -0.5KET 0.7MAS -2.4MET -0.4RPL 6.34HTI
 AJCA 08/01/2020 1732DAUS
 GPTAT 99%R 1.6 GJUI 10.9 GJPI 99%R 68M

CROSSWIND ZUMA 5426 {6} 80%
 USA 067265426 GT8K BBR 100 JH1F
 TATTOO /C5426
 DHIA HERD # 46-06-0268 CONTROL # 5426
 1-10 283 3 12760 5.0 633 3.8 486 95DCR 1681C
 305 2X ME AVG 2L 15144M 682F 584P 1904C
 PPA -2921M -204F -87P / YD -2965M -171F -85P
 CDCB GPTA S 11/03/2020 2RECS 86%R 39%ILE
 -655M -0.04% -39F 0.02% -20P 6CM\$ 3NM\$ -1FM\$
 4.6PL 1.8LIV 4.6DPR 5.0CCR 3.2HCR 2.83SCS 97GM\$
 0.2MFV 0.0DAB -0.1KET 1.6MAS 0.1MET 0.1RPL 4.76HTI
 AJCA 11/03/2020 GPTAT 81%R 0.2 GJUI 5.2 GJPI 80%R 29

WILL DO MOR RUSSELL (TWIN)
 USA 113678558 GT50K BBR 100 JH1C 14JE437
 CDCB GPTA S 08/01/2020 702DAUS 208HRDS 4%RIP
 98%R -693M 0.15% -2F 11%ILE
 98%R 0.07% -12P -86CM\$ -102NM\$ -137FM\$ -111GM\$
 -0.8PL 0.5LIV -0.6DPR 0.0CCR -0.6HCR 2.88SCS
 -0.1MFV 0.0DAB -0.3KET 2.0MAS 0.0MET 0.0RPL 2.11HTI
 AJCA 08/01/2020 220DAUS
 GPTAT 94%R -0.6 GJUI -6.0 GJPI 95%R -30

HEARTWOOD PJS 1365 {1} 78%
 USA 118315074
 TATTOO /H1365
 5-04 238 3 13390 3.4 450 3.4 460 85DCR 1358C
 6-04 305 3 20310 4.4 890 3.3 667 85DCR 2303C
 7-06 305 3 15710 4.2 664 3.1 480 91DCR 1655C
 305 2X ME AVG 4L 12996M 526F 442P 1421C
 CDCB PTA 08/01/2020 ORECS 34%R 4%ILE
 -598M -0.09% -48F -0.06% -35P -381CM\$ -355NM\$ -297FM\$
 -0.9PL 1.0LIV 2.6DPR 3.2CCR 2.7HCR 2.92SCS -261GM\$
 0.1MFV -0.4DAB -0.3KET -0.5MAS -1.1MET -0.5RPL -2.76HTI
 AJCA 08/01/2020 PTAT 19%R -2.1 JUI -10.8 JPI 23%R -76

NEXT DAM:
 HEARTWOOD PJS 752 {1}

LOT 2666 HEARTWOOD CASINO 2666 {2} USA 067572666

BORN 07/20/2018
 FEMALE EFI 7.2% AMERICAN ID 2666/2666

HEARTWOOD FARM BREEDER & OWNER
 COBB, WI

17825 894 620 PME

FRESH: 05/01/2020
 BRED: 07/16/2020 DUE: 04/21/2021 TO
 HILMAR VICEROY MIAMI
 USA 172552682 7JE1657
 CDCB GPTA S 08/01/2020 0%RIP
 76%R 810M -0.06% 27F 93%ILE
 77%R 0.01% 33P 425CM\$ 409NM\$ 376FM\$ 376GM\$
 4.9PL 1.4LIV 0.8DPR 2.5CCR 2.0HCR 2.92SCS
 0.1MFV 0.1DAB -0.1KET -1.6MAS 0.5MET 0.0RPL -1.29HTI
 AJCA 08/01/2020 ODAUS
 GPTAT 78%R 0.9 GJUI 9.2 GJPI 73%R 108
 51.3 LBS MILK ON THE SEPTEMBER TEST
 62 SCC AVERAGE

DAUGHTER(S):
 HEARTWOOD DASHIELL 2915 {3}
 SELLING AS LOT 2915

SIRE:
 ELLIOTT'S REGENCY CASINO-ET
 JE840003125141657 GT50K BBR 100 JH1F 14JE725
 CDCB GPTA S 08/01/2020 866DAUS 173HRDS 85%RIP
 98%R -320M 0.05% -4F 31%ILE
 98%R 0.09% 8P 125CM\$ 100NM\$ 43FM\$ 95GM\$
 1.7PL 0.5LIV 0.2DPR -0.1CCR 1.9HCR 3.15SCS
 0.0MFV 0.3DAB 0.0KET -2.1MAS -0.2MET 0.1RPL -2.30HTI
 AJCA 08/01/2020 447DAUS
 GPTAT 97%R 1.9 GJUI 15.5 GJPI 91%R 14

DAM:
 HEARTWOOD AMAZING 6531 {1}
 USA 174158679
 TATTOO /H6531

15724 716 564 PME
 SELLING AS LOT 6531

TJF VISIONARY REGENCY
 USA 067248196 GT80K BBR 100 JH1F 14JE662
 CDCB GPTA S 08/01/2020 3194DAUS 234HRDS 13%RIP
 99%R 1152M -0.14% 25F 61%ILE
 99%R 0.03% 49P 264CM\$ 245NM\$ 201FM\$ 172GM\$
 1.5PL -3.0LIV -2.5DPR -1.3CCR 2.1HCR 3.21SCS
 -0.1MFV 0.4DAB 0.0KET -3.8MAS -0.9MET -0.1RPL -6.18HTI
 AJCA 08/01/2020 1295DAUS
 GPTAT 99%R 1.3 GJUI 6.1 GJPI 97%R 59

CHILLI PREMIER CINEMA-ET 93%
 USA 071577202 GT50K BBR 100 JH1F
 DHIA HERD # 23-63-4533 CONTROL # 20895
 1-11 305 2 16691 4.9 812 3.7 625 87DCR 2163C
 2-11 305 2 21669 5.4 1179 3.8 820 91DCR 2838C
 4-01 305 2 21170 5.6 1187 3.9 824 91DCR 2852C
 305 2X ME AVG 3L 21304M 1146F 803P 2779C
 PPA -3376M -45F -56P / YD -2871M -28F -47P
 CDCB GPTA S 11/03/2020 3RECS 88%R 22%ILE
 -1360M 0.21% -24F 0.11% -27P -57CM\$ -77NM\$ -124FM\$
 0.7PL 1.0LIV 1.0DPR -0.1CCR 0.5HCR 3.06SCS -42GM\$
 0.0MFV 0.1DAB 0.1KET 0.0MAS 0.5MET 0.3RPL 0.94HTI
 AJCA 11/03/2020 GPTAT 85%R 1.2 GJUI 13.4 GJPI 82%R -33

SHOT OF NAT AMAZING-ET
 USA 117981472 GT80K BBR 100 JH1C 14JE611
 CDCB GPTA S 08/01/2020 767DAUS 167HRDS 7%RIP
 99%R -43M 0.15% 30F 53%ILE
 99%R 0.08% 16P 239CM\$ 211NM\$ 151FM\$ 177GM\$
 1.1PL 0.2LIV -0.3DPR -0.2CCR -1.9HCR 3.01SCS
 -0.2MFV 0.4DAB 0.1KET -0.6MAS 1.0MET 0.5RPL -0.45HTI
 AJCA 08/01/2020 267DAUS
 GPTAT 97%R 0.3 GJUI 3.1 GJPI 95%R 51

UNREGISTERED JERSEY MATERNAL GRANDDAM
 USA 353CF7747

LOT 2668 JX HEARTWOOD PRIAPUS 2668 {4} USA 067572668

BORN 07/23/2018 TATTOO /D2668
 DHIA HERD # 35-25-1514 CONTROL # 2668
 FEMALE EFI 8.2% AMERICAN ID 2668/2668

15433 787 533 PME
 PPA -1054M -61F -39P / YD -946M -89F -43P
 CDCB PTA 08/01/2020 1RECS 47%R 36%ILE
 -569M 0.04% -19F 0.01% -18P -7CM\$ -7NM\$ -7FM\$
 2.7PL 2.0LIV 2.4DPR 2.4CCR 1.3HCR 2.90SCS 35GM\$
 0.1MFV 0.2DAB 0.0KET 1.2MAS -0.4MET 0.1RPL 3.93HTI
 PA TYPE 0.2 JUI JPI 40%R 5
 ST SR DF RA RW RL FA FU
 -0.7 0.2 0.0 H0.6 0.1 S0.3 S0.7 0.5
 RH RUW UC UD TP TL RTR RTS
 0.2 0.1 -0.1 S0.5 W0.8 L0.3

DAUGHTER(S):
 JX HEARTWOOD DASHIELL 2917 {5}
 SELLING AS LOT 2917

SISTER(S):
 JX HEARTWOOD FLASHBACK 2221 {5} 81%
 1-11 305 3 17900 5.1 912 3.8 676 93DCR 2339C

SIRE:
 JX CROSSWIND PRIAPUS {3}
 USA 119499535 GT50K BBR 90 JH1F 14JE742
 CDCB GPTA S 08/01/2020 905DAUS 82HRDS 82%RIP
 98%R -840M 0.13% -15F 24%ILE
 98%R 0.05% -20P 92CM\$ 83NM\$ 64FM\$ 120GM\$
 4.6PL 1.9LIV 2.6DPR 2.2CCR 2.9HCR 2.97SCS
 0.4MFV 0.4DAB 0.0KET 1.8MAS -1.5MET -0.2RPL 8.31HTI
 AJCA 08/01/2020 322DAUS
 GPTAT 96%R 1.1 GJUI 7.5 GJPI 91%R 20

DAM:
 HEARTWOOD LUCKY 1640 {4}
 USA 118188180
 TATTOO /H1640

DHIA HERD # 35-25-1514 CONTROL # 1640
 1-09 305 3 15770 4.2 667 3.5 546 66DCR 1823C
 2-09 261 3 21690 4.4 955 3.4 747 82DCR 2561C
 3-10 297 3 22410 4.9 1095 3.4 765 87DCR 2643C
 4-10 305 3 24950 4.2 1055 3.4 860 84DCR 2878C
 5-09 305 3 24220 4.6 1124 3.5 850 90DCR 2938C
 6-11 305 3 23910 4.5 1085 3.6 867 94DCR 2938C
 7-11 241 3 15840 4.2 673 3.6 563 91DCR 1857C
 8-11 305 3 19390 4.7 919 3.6 702 93DCR 2427C
 305 2X ME AVG 8L 21853M 1009F 776P 2652C

2-10 82% 4-00 85% 8-05 90%
 ST SR DF RA RW RL FA FU RH RUW UC UD TP TL RTR RTS
 41 43 35 28 44 34 26 37 38 38 31 18 28 29 33 32
 PPA 1562M 53F 27P / YD 147M 1F -7P
 CDCB PTA 08/01/2020 4RECS 60%R 30%ILE
 -326M 0.02% -12F -0.01% -13P -37CM\$ -34NM\$ -27FM\$
 0.9PL 2.1LIV 2.2DPR 2.7CCR -0.2HCR 2.89SCS 10GM\$
 -0.1MFV 0.0DAB 0.0KET 0.6MAS 0.7MET 0.4RPL 0.54HTI
 AJCA 08/01/2020 PTAT 34%R -0.7 JUI -4.8 JPI 50%R 3
 SELLING AS LOT 1640

FRESH: 05/06/2020
 BRED: 10/05/2020 DUE: 07/11/2021 TO
 BAR MB CRAZE CASTRO
 JE840003151584695 14JE1762
 CDCB GPTA S 08/01/2020 0%RIP
 77%R 320M 0.06% 29F 91%ILE
 78%R 0.02% 16P 404CM\$ 391NM\$ 365FM\$ 324GM\$
 5.3PL 2.2LIV -0.4DPR 0.0CCR -0.3HCR 2.88SCS
 0.1MFV 0.5DAB 0.0KET 0.4MAS 0.0MET -0.1RPL 3.91HTI
 AJCA 08/01/2020 ODAUS
 GPTAT 79%R 1.7 GJUI 13.7 GJPI 74%R 103
 51.3 LBS MILK ON THE SEPTEMBER TEST
 44 SCC AVERAGE

HEARTWOOD FARM BREEDER & OWNER
 COBB, WI

JX FARIA BROTHERS MARLO {2}-ET
 JE840003011610022 GT99K BBR 87 14JE652
 CDCB GPTA M 08/01/2020 7122DAUS 272HRDS 27%RIP
 99%R 62M 0.16% 37F 83%ILE
 99%R 0.02% 7P 344CM\$ 336NM\$ 318FM\$ 261GM\$
 4.9PL 1.4LIV -0.7DPR -1.8CCR 0.5HCR 3.00SCS
 0.5MFV 0.4DAB -0.5KET 0.7MAS -2.4MET -0.4RPL 6.34HTI
 AJCA 08/01/2020 1732DAUS
 GPTAT 99%R 1.6 GJUI 10.9 GJPI 99%R 68M

CROSSWIND ZUMA 5426 {6} 80%
 USA 067265426 GT8K BBR 100 JH1F
 TATTOO /C5426
 DHIA HERD # 46-06-0268 CONTROL # 5426
 1-10 283 3 12760 5.0 633 3.8 486 95DCR 1681C
 305 2X ME AVG 2L 15144M 682F 584P 1904C
 PPA -2921M -204F -87P / YD -2965M -171F -85P
 CDCB GPTA S 11/03/2020 2RECS 86%R 39%ILE
 -655M -0.04% -39F 0.02% -20P 6CM\$ 3NM\$ -1FM\$
 4.6PL 1.8LIV 4.6DPR 5.0CCR 3.2HCR 2.83SCS 97GM\$
 0.2MFV 0.0DAB -0.1KET 1.6MAS 0.1MET 0.1RPL 4.76HTI
 AJCA 11/03/2020 GPTAT 81%R 0.2 GJUI 5.2 GJPI 80%R 29

BOK B DANIEL LINETTE LUCKY
 USA 110612515 GT50K BBR 100 JH1F 1JE363
 CDCB GPTA S 08/01/2020 463DAUS 163HRDS 3%RIP
 98%R -413M 0.03% -13F 19%ILE
 98%R -0.01% -17P 29CM\$ 33NM\$ 46FM\$ 80GM\$
 2.1PL 3.0LIV 2.6DPR 2.9CCR -0.2HCR 2.87SCS
 -0.2MFV 0.1DAB -0.2KET 0.4MAS 1.2MET 0.6RPL -0.31HTI
 AJCA 08/01/2020 93DAUS
 GPTAT 93%R -0.3 GJUI 2.7 GJPI 95%R 21

HEARTWOOD LIEUTENANT 1233 {3} 73%
 USA 118187899
 TATTOO /H1233
 DHIA HERD # 35-25-1514 CONTROL # 1233
 5-00 305 3 17330 4.7 811 3.8 667 65DCR 2224C
 305 2X ME AVG 1L 16246M 786F 633P 2137C
 CDCB PTA 08/01/2020 ORECS 40%R 8%ILE
 -889M 0.09% -24F 0.06% -20P -240CM\$ -251NM\$ -274FM\$
 -2.6PL 0.3LIV 0.5DPR 1.0CCR -0.3HCR 3.01SCS -206GM\$
 0.0MFV 0.0DAB 0.2KET 0.8MAS 0.2MET 0.2RPL 1.84HTI
 AJCA 08/01/2020 PTAT 32%R -1.3 JUI -11.2 JPI 37%R -59
 SIRE: WOODSTOCK LLV LIEUTENANT-ET GJPI -55 6%ILE

SISTER(S):
 HEARTWOOD PJS 1514 {1} 84%
 6-02 258 3 27280 4.0 1085 3.3 909 78DCR 2993C

NEXT DAM:
 HEARTWOOD PARAMOUNT 2334 {2}
 SIRE: ROCK ELLA PARAMOUNT-ET GJPI -37 6%ILE

4TH DAM:
 HEARTWOOD PJS DM2334 {1}

LOT 2669 HEARTWOOD GENOMINATOR 2669 {2} USA 067572669

BORN 07/28/2018
 FEMALE EFI 8.4% AMERICAN ID 2669/2669

HEARTWOOD FARM
 COBB, WI BREEDER & OWNER

13752 811 461 PME

FRESH: 06/22/2020
 BRED: 09/23/2020 DUE: 06/29/2021 TO
 HILMAR VICEROY MIAMI
 USA 172552682 7JE1657
 CDCB GPTA S 08/01/2020 0%RIP
 76%R 810M -0.06% 27F 93%ILE
 77%R 0.01% 33P 425CM\$ 409NM\$ 376FM\$ 376GM\$
 4.9PL 1.4LIV 0.8DPR 2.5CCR 2.0HCR 2.92SCS
 0.1MFV 0.1DAB -0.1KET -1.6MAS 0.5MET 0.0RPL -1.29HTI
 AJCA 08/01/2020 ODAUS
 GPTAT 78%R 0.9 GJUI 9.2 GJPI 73%R 108
 41 LBS MILK ON THE SEPTEMBER TEST
 187 SCC AVERAGE

DAUGHTER(S):
 HEARTWOOD DASHELL 2928 {3}
 SELLING AS LOT 2928

SIRE:
 AHLEM GENOMINATOR
 USA 071199882 GT80K BBR 100 JH1C 200JE241
 CDCB GPTA S 08/01/2020 2219DAUS 336HRDS 8%RIP
 99%R -658M 0.14% -3F 21%ILE
 99%R 0.06% -11P 82CM\$ 64NM\$ 27FM\$ 26GM\$
 2.6PL 0.6LIV -1.2DPR -1.0CCR 2.3HCR 2.81SCS
 0.1MFV 0.6DAB 0.4KET 1.6MAS 0.1MET -0.1RPL 6.99HTI
 AJCA 08/01/2020 1044DAUS
 GPTAT 99%R 1.1 GJUI 8.0 GJPI 97%R 10

DAM:
 HEARTWOOD TIO 6489 {1}
 USA 174158709
 TATTOO /H6489
 SELLING AS LOT 6489

ALL LYNNS VALENTINO MARVEL
 USA 117422971 GT50K BBR 100 JH1C 11JE1118
 CDCB GPTA S 08/01/2020 10794DAUS 391HRDS 3%RIP
 99%R 217M -0.02% 6F 51%ILE
 99%R -0.02% 3P 192CM\$ 194NM\$ 203FM\$ 128GM\$
 3.8PL 3.5LIV -1.1DPR -0.4CCR -0.8HCR 2.87SCS
 0.2MFV 0.9DAB 0.4KET -0.3MAS 0.0MET -0.4RPL 5.82HTI
 AJCA 08/01/2020 4731DAUS
 GPTAT 99%R 0.8 GJUI 8.7 GJPI 99%R 46
 AHLEM LEGAL VETTE 37469 84%
 USA 070048943 GT3K BBR 100 JH1F
 TATTOO /L7469
 DHIA HERD # 93-24-0224 CONTROL # 37469
 3-07 279 3 19470 5.0 965 3.7 730 94DCR 2525C
 4-07 273 3 21250 4.4 943 3.6 761 93DCR 2563C
 5-06 268 3 16350 4.9 800 3.8 622 93DCR 2143C
 6-05 305 3 14550 4.8 694 4.0 583 97DCR 1922C
 305 2X ME AVG 7L 17599M 844F 668P 2271C
 PPA -1288M -26F -34P / YD -1446M -38F -36P
 CDCB GPTA S 11/03/2020 5RECS 86%R 25%ILE
 -455M 0.02% -18F 0.00% -16P -63CM\$ -59NM\$ -50FM\$
 0.2PL 1.3LIV 0.2DPR 0.5CCR 2.4HCR 3.01SCS -39GM\$
 0.1MFV 0.4DAB 0.7KET 1.0MAS 0.5MET 0.0RPL 5.61HTI
 AJCA 11/03/2020 GPTAT 83%R 0.8 GJUI 5.3 GJPI 81%R -14

FARIA BROTHERS TIO {5}
 JE840003011610020 GT80K BBR 100 JH1F 14JE653
 CDCB GPTA S 08/01/2020 72DAUS 18HRDS 4%RIP
 92%R 421M 0.03% 26F 34%ILE
 93%R -0.03% 8P 118CM\$ 121NM\$ 131FM\$ 71GM\$
 0.3PL -3.0LIV -2.1DPR -1.9CCR -0.3HCR 2.80SCS
 -0.2MFV -0.1DAB -0.3KET -2.3MAS 0.1MET 0.3RPL -6.62HTI
 AJCA 08/01/2020 6DAUS
 GPTAT 80%R 0.7 GJUI 4.5 GJPI 86%R 21
 UNREGISTERED JERSEY MATERNAL GRANDDAM
 USA 35JBK8782

LOT 2672 JX HEARTWOOD CHROME 2672 {5} USA 06752672

BORN 08/06/2018 TATTOO /D2672 P7
 FEMALE EFI 8.4% AMERICAN ID 2672/2672

HEARTWOOD FARM BREEDER & OWNER
 COBB, WI

14777 686 469 PME
 PA 540M 23F 18P
 187CM\$ 184NM\$ 177FM\$
 1.0PL 0.2DPR 0.7CCR 1.4HCR 3.00SCS
 PA TYPE 1.1 JPI 37%R 48
 ST SR DF RA RW RL FA FU
 1.5 0.2 1.0 L0.9 0.3 S0.4 S0.2 0.2
 RH RUW UC UD TP TL RTR RTS
 0.9 0.9 1.3 S0.2 C1.6 S0.1

FRESH: 06/20/2020
 BRED: 09/03/2020 DUE: 06/09/2021 TO
 SHAN-MAR ARCHER KNOCK-OUT-ET
 USA 067460152 14JE758
 CDCB GPTA S 08/01/2020 208DAUS 32HRDS 90%RIP
 95%R 355M 0.06% 30F 66%ILE
 95%R 0.03% 19P 285CM\$ 273NM\$ 246FM\$ 259GM\$
 2.0PL -1.0LIV 0.7DPR -0.2CCR -0.6HCR 3.08SCS
 0.1MFV 0.2DAB 0.2KET 0.6MAS 0.2MET 0.2RPL 3.40HTI
 AJCA 08/01/2020 63DAUS
 GPTAT 90%R 0.9 GJUI 8.1 GJPI 88%R 64
 46.2 LBS MILK ON THE SEPTEMBER TEST
 429 SCC AVERAGE

SISTER(S):
 JX HEARTWOOD CHROME 2816 {5}
 SELLING AS LOT 2816

SIRE:
 RIVER VALLEY CECE CHROME-ET
 JE840003012423929 GT80K BBR 100 JH1F 7JE5004
 CDCB GPTA S 08/01/2020 355DAUS 508HRDS 32%RIP
 99%R 746M 0.03% 43F 91%ILE
 99%R -0.01% 25P 399CM\$ 391NM\$ 377FM\$ 369GM\$
 3.2PL -1.8LIV 0.5DPR 1.2CCR 1.2HCR 2.84SCS
 -0.2MFV 0.0DAB 0.4KET -0.7MAS -0.7MET 0.2RPL -2.84HTI
 AJCA 08/01/2020 1690DAUS
 GPTAT 99%R 2.1 GJUI 17.5 GJPI 97%R 110

DAM:
 JX HEARTWOOD GOLDA 2004 {4}
 USA 067532004
 TATTOO /H2004
 DHIA HERD # 35-25-1514 CONTROL # 2004
 2-00 305 3 23860 4.8 1148 3.4 802 83DCR 2770C
 2-11 305 3 21920 4.8 1057 3.8 841 90DCR 2859C
 4-00 305 3 26230 4.3 1136 3.6 955 93DCR 3143C
 5-01 305 3 20090 4.4 882 3.7 751 94DCR 2454C
 6-01 305 3 21790 4.4 959 3.6 778 93DCR 2612C
 305 2X ME AVG 5L 24526M 1124F 885P 2986C
 2-05 80% 3-01 84%
 ST SR DF RA RW RL FA FU RH RUW UC UD TP TL RTR RTS
 42 36 38 27 43 25 28 33 37 39 31 23 28 19 33 35
 PPA 2388M 80F 78P / YD 1216M 21F 37P
 CDCB PTA 08/01/2020 5RECS 58%R 32%ILE
 334M -0.06% 3F -0.01% 11P -26CM\$ -24NM\$ -23FM\$
 -1.3PL -0.3LIV -0.2DPR 0.2CCR 1.5HCR 3.16SCS -20GM\$
 -0.1MFV -0.4DAB 0.1KET -2.4MAS 0.2MET 0.1RPL -6.75HTI
 AJCA 08/01/2020 PTAT 43%R 0.0 JUI -5.4 JPI 50%R -15

SCHULTZ LEGAL CRITIC-P
 USA 117217618 GT50K BBR 100 JH1C 11JE1098
 CDCB GPTA S 08/01/2020 4108DAUS 386HRDS 3%RIP
 99%R -3M 0.05% 11F 46%ILE
 99%R 0.03% 6P 196CM\$ 184NM\$ 159FM\$ 136GM\$
 3.0PL 1.0LIV -0.7DPR -0.7CCR -1.6HCR 2.90SCS
 -0.2MFV 0.3DAB 0.8KET 0.8MAS 0.4MET 0.0RPL 1.90HTI
 AJCA 08/01/2020 2568DAUS
 GPTAT 99%R 0.9 GJUI 9.1 GJPI 99%R 54
 LYON CELEBRITY CECE-ET 91%
 USA 117046049 GT50K BBR 100 JH1C
 TATTOO J05/J05
 DHIA HERD # 33-87-0722 CONTROL # 813
 2-02 305 3 18470 4.7 865 3.4 633 100DCR 2187C
 4-03 271 3 22660 4.4 999 3.6 823 102DCR 2740C
 305 2X ME AVG 2L 19070M 900F 699P 2370C
 PPA 1421M 85F 50P / YD 347M 58F 15P
 CDCB GPTA S 11/03/2020 2RECS 89%R 69%ILE
 -9M 0.13% 28F 0.01% 1P 113CM\$ 110NM\$ 103FM\$
 0.5PL -3.2LIV 0.1DPR -0.3CCR 0.6HCR 2.94SCS 109GM\$
 0.0MFV 0.0DAB 0.0KET 0.1MAS -0.2MET 0.3RPL 0.29HTI
 AJCA 11/03/2020 GPTAT 87%R 0.7 GJUI 0.8 GJPI 85%R 29

JX OOMSDALE TBONE GOLDA {3}-ET
 USA 067080468 GT50K BBR 88 7JE1067
 CDCB GPTA M 08/01/2020 10086DAUS 1090HRDS 4%RIP
 99%R 1109M -0.13% 25F 21%ILE
 99%R -0.05% 30P 39CM\$ 50NM\$ 71FM\$ 9GM\$
 -2.9PL -1.7LIV -2.5DPR -2.0CCR 2.7HCR 3.31SCS
 -0.1MFV -0.6DAB 0.1KET -5.7MAS -0.1MET 0.0RPL -13.5HTI
 AJCA 08/01/2020 3391DAUS
 GPTAT 99%R 0.2 GJUI -0.8 GJPI 99%R -7M

HEARTWOOD LIEUTENANT 1204 {4}
 USA 118692346
 TATTOO /H1204
 DHIA HERD # 35-25-1514 CONTROL # 1204
 CDCB PTA 08/01/2020 ORECS 42%R 6%ILE
 -1063M 0.11% -29F 0.08% -23P -263CM\$ -277NM\$ -307FM\$
 -2.5PL 0.6LIV 1.4DPR 1.6CCR -0.3HCR 3.04SCS -211GM\$
 -0.1MFV -0.2DAB 0.0KET 1.0MAS 0.4MET 0.2RPL 0.10HTI
 AJCA 08/01/2020 PTAT 32%R -1.7 JUI -13.5 JPI 38%R -61
 SIRE: WOODSTOCK LLV LIEUTENANT-ET GJPI -55 6%ILE
 NEXT DAM:
 LEITNER EVENING {3}
 SIRE: GABYS ADONIS ROX ANDREW-ET GJPI -45 3%ILE
 4TH DAM:
 LEITNER EVE {2} 84%
 2-07 305 3 18370 3.8 691 3.5 639 90DCR 1992C

LOT 2674 JX HEARTWOOD PRIAPUS 2674 {4} USA 06752674

BORN 08/06/2018 TATTOO /D2674 P1
 FEMALE EFI 7.8% AMERICAN ID 2674/2674

HEARTWOOD FARM BREEDER & OWNER
 COBB, WI

PA -784M -15F -15P
 8CM\$ -4NM\$ -32FM\$
 2.8PL 1.3DPR 1.3CCR 1.3HCR 3.12SCS
 PA TYPE 0.4 JPI 34%R -8
 ST SR DF RA RW RL FA FU
 0.6 0.5 -0.2 L0.7 0.3 P0.3 S0.7 0.5
 RH RUW UC UD TP TL RTR RTS
 0.5 0.5 -0.3 S0.6 W0.5 S0.1

PASTURE BRED FROM: 07/01/2020 DUE AFTER: 04/06/2021 TO
 JX HEARTWOOD PROP JOE JUNIPER {4}
 USA 06752505
 CDCB GPTA S 11/03/2020 0%RIP
 76%R -473M 0.16% 11F 33%ILE
 76%R 0.04% -8P 126CM\$ 116NM\$ 93FM\$ 73GM\$
 2.0PL 2.1LIV -0.5DPR -1.7CCR -1.5HCR 2.96SCS
 0.1MFV 0.2DAB 0.2KET 2.2MAS 0.5MET 0.2RPL 6.29HTI
 AJCA 11/03/2020 ODAUS
 GPTAT 78%R 0.8 GJUI 6.8 GJPI 73%R 7

SISTER(S):
 JX HEARTWOOD DASHIELL 2949 {5}
 SELLING AS LOT 2949

SIRE:
 JX CROSSWIND PRIAPUS {3}
 USA 119499535 GT50K BBR 90 JH1F 14JE742
 CDCB GPTA S 08/01/2020 90SDAUS 82HRDS 82%RIP
 98%R -840M 0.13% -15F 24%ILE
 98%R 0.05% -20P 92CM\$ 83NM\$ 64FM\$ 120GM\$
 4.6PL 1.9LIV 2.6DPR 2.2CCR 2.9HCR 2.97SCS
 0.4MFV 0.4DAB 0.0KET 1.8MAS -1.5MET -0.2RPL 8.31HTI
 AJCA 08/01/2020 322DAUS
 GPTAT 96%R 1.1 GJUI 7.5 GJPI 91%R 20

DAM:
 JX HEARTWOOD CLARK 2095 {4}
 USA 06752095
 DHIA HERD # 35-25-1514 CONTROL # 2095
 1-11 305 3 18110 6.2 1114 4.0 729 87DCR 2524C
 3-02 305 3 15890 6.0 959 4.4 700 93DCR 2426C
 4-03 288 3 13670 5.5 755 4.2 576 95DCR 1995C
 5-03 305 3 18040 6.2 1126 4.3 767 93DCR 2658C
 14633 746 635 PME
 305 2X ME AVG 4L 18146M 1088F 760P 2634C
 2-03 83% 3-04 84%
 ST SR DF RA RW RL FA FU RH RUW UC UD TP TL RTR RTS
 35 35 32 36 37 32 26 36 32 34 34 23 28 22 31 27
 PPA -842M 56F 18P / YD -1279M -3F -7P
 CDCB PTA 08/01/2020 4RECS 56%R 20%ILE
 -727M 0.10% -15F 0.09% -9P -76CM\$ -91NM\$ -128FM\$
 1.0PL 2.2LIV 0.0DPR 0.3CCR -0.4HCR 3.26SCS -99GM\$
 0.1MFV 0.1DAB 0.2KET -1.0MAS 0.4MET 0.3RPL 0.29HTI
 AJCA 08/01/2020 PTAT 44%R -0.4 JUI -2.8 JPI 46%R -36
 SELLING AS LOT 2095

JX FARIA BROTHERS MARLO {2}-ET
 JE840003011610022 GT99K BBR 87 14JE652
 CDCB GPTA M 08/01/2020 7122DAUS 272HRDS 27%RIP
 99%R 62M 0.16% 37F 83%ILE
 99%R 0.02% 7P 344CM\$ 336NM\$ 318FM\$ 261GM\$
 4.9PL 1.4LIV -0.7DPR -1.8CCR 0.5HCR 3.00SCS
 0.5MFV 0.4DAB -0.5KET 0.7MAS -2.4MET -0.4RPL 6.34HTI
 AJCA 08/01/2020 1732DAUS
 GPTAT 99%R 1.6 GJUI 10.9 GJPI 99%R 68M
 CROSSWIND ZUMA 5426 {6} 80%
 USA 067265426 GT8K BBR 100 JH1F
 TATTOO /C5426
 DHIA HERD # 46-06-0268 CONTROL # 5426
 1-10 283 3 12760 5.0 633 3.8 486 95DCR 1681C
 305 2X ME AVG 2L 15144M 682F 584P 1904C
 PPA -2921M -204F -87P / YD -2965M -171F -85P
 CDCB GPTA S 11/03/2020 2RECS 86%R 39%ILE
 -655M -0.04% -39F 0.02% -20P 6CM\$ 3NM\$ -1FM\$
 4.6PL 1.8LIV 4.6DPR 5.0CCR 3.2HCR 2.83SCS 97GM\$
 0.2MFV 0.0DAB -0.1KET 1.6MAS 0.1MET 0.1RPL 4.76HTI
 AJCA 11/03/2020 GPTAT 81%R 0.2 GJUI 5.2 GJPI 80%R 29

JX OOMSDALE CC VALET CLARK {3}-ET
 USA 067138561 GT50K BBR 88 7JE1179
 CDCB GPTA M 08/01/2020 574DAUS 101HRDS 2%RIP
 98%R 319M -0.10% -6F 21%ILE
 98%R 0.06% 24P 76CM\$ 63NM\$ 27FM\$ -5GM\$
 1.9PL 3.6LIV -1.4DPR -1.7CCR -0.3HCR 3.48SCS
 0.2MFV 0.5DAB 0.4KET -3.3MAS 0.5MET 0.3RPL -0.62HTI
 AJCA 08/01/2020 341DAUS
 GPTAT 97%R 0.3 GJUI 2.2 GJPI 95%R -2M

HEARTWOOD ACHIEVER 1177 83%
 USA 118183215
 TATTOO /H1177
 DHIA HERD # 35-25-1514 CONTROL # 1177
 5-01 305 3 18960 4.5 845 3.6 677 67DCR 2290C
 6-02 305 3 20010 4.7 935 3.9 772 85DCR 2569C
 7-01 305 3 23740 5.0 1195 3.9 933 87DCR 3208C
 8-01 305 3 20330 4.5 911 3.7 759 83DCR 2511C
 9-02 238 2 14040 4.8 668 3.7 519 81DCR 1788C
 305 2X ME AVG 5L 18197M 899F 707P 2410C
 CDCB PTA 08/01/2020 ORECS 30%R 2%ILE
 -1652M 0.13% -55F 0.06% -49P -431CM\$ -431NM\$ -433FM\$
 -1.0PL 0.7LIV 1.2DPR 1.9CCR -0.8HCR 3.00SCS -363GM\$
 -0.1MFV -0.2DAB -0.1KET 1.3MAS 0.4MET 0.2RPL 0.50HTI
 AJCA 08/01/2020 PTAT 23%R -1.6 JUI -10.2 JPI 25%R-111
 SIRE: MARAH DELIGHT ACHIEVER-ET

SISTER(S):
 HEARTWOOD APPARITION 1481 81%
 6-01 305 3 26540 5.3 1407 3.8 1020 87DCR 3530C
 NEXT DAM:
 EDGINGTON AVENGER 996
 SIRE: NORSE STAR PARADE AVENGER-ET GJPI -74 3%ILE
 4TH DAM:
 WHITCOMB VIEW SARI

LOT 2679 HEARTWOOD CHROME 2679 {3} USA 067572679

BORN 08/15/2018 TATTOO /D2679 P6
 FEMALE EFI 8.2% AMERICAN ID 2679/2679

11469 629 437 PME
 PA 205M 12F 8P
 126CM\$ 120NM\$ 111FM\$
 1.4PL 0.6DPR 1.3CCR 0.9HCR 2.84SCS
 PA TYPE 0.5 JPI 36R 41
 ST SR DF RA RW RL FA FU
 -0.2 0.3 0.5 H0.6 0.2 S0.3 L0.3 0.4
 RH RUW UC UD TP TL RTR RTS
 0.2 0.5 1.3 D0.2 C1.1 L0.1

SISTER(S):
 HEARTWOOD ZIPPER 2093 {3} 85%
 3-02 305 3 18010 4.7 851 4.0 721 94DCR 2365C
 JX HEARTWOOD MARLO 2536 {3} 76%
 1-10 305 3 15210 5.4 819 3.9 593 93DCR 2052C
 SELLING AS LOT 2536

SIRE:
 RIVER VALLEY CECE CHROME-ET
 JE840003012423929 GT80K BBR 100 JH1F 7JE5004
 CDCB GPTA S 08/01/2020 3551DAUS 508HRDS 32RIP
 99R 746M 0.03% 43F 91ILE
 99R -0.01% 25P 399CM\$ 391NM\$ 377FM\$ 369GM\$
 3.2PL -1.8LIV 0.5DPR 1.2CCR 1.2HCR 2.84SCS
 -0.2MFV 0.0DAB 0.4KET -0.7MAS -0.7MET 0.2RPL -2.84HTI
 AJCA 08/01/2020 1690DAUS
 GPTAT 99R 2.1 GJUI 17.5 GJPI 97R 110

DAM:
 HEARTWOOD RUSSELL 1747 {2}
 USA 118682684
 TATTOO /H1747
 DHIA HERD # 35-25-1514 CONTROL # 1747
 2-10 305 3 21660 4.8 1042 3.7 791 87DCR 2735C
 4-00 305 3 26120 4.6 1214 3.6 928 84DCR 3208C
 5-00 305 3 19430 3.8 744 3.8 748 89DCR 2233C
 6-01 305 3 22220 4.0 883 3.7 831 93DCR 2569C
 7-01 305 3 17410 4.2 728 4.0 691 94DCR 2128C
 305 2X ME AVG 6L 18290M 822F 679P 2207C
 3-02 78%
 ST SR DF RA RW RL FA FU RH RUW UC UD TP TL RTR RTS
 32 40 35 35 35 20 10 20 20 40 25 25 33 20 30 32
 PPA 727M -3F 14P / YD -48M -29F -2P
 CDCB PTA 08/01/2020 4RECS 59R 13ILE
 -336M -0.02% -20F 0.01% -10P -148CM\$ -151NM\$ -156FM\$
 -0.5PL 1.2LIV 0.7DPR 1.4CCR 0.6HCR 2.84SCS -127GM\$
 0.0MFV -0.2DAB -0.3KET 0.7MAS -0.6MET -0.2RPL -0.40HTI
 AJCA 08/01/2020 PTAT 32R -1.2 JUI -9.5 JPI 45R -29

FRESH: 06/18/2020
 BRED: 09/03/2020 DUE: 06/09/2021 TO
 SHAN-MAR ARCHER KNOCK-OUT-ET
 USA 067460152 14JE758
 CDCB GPTA S 08/01/2020 208DAUS 32HRDS 90RIP
 95R 355M 0.06% 30F 66ILE
 95R 0.03% 19P 285CM\$ 273NM\$ 246FM\$ 259GM\$
 2.0PL -1.0LIV 0.7DPR -0.2CCR -0.6HCR 3.08SCS
 0.1MFV 0.2DAB 0.2KET 0.6MAS 0.2MET 0.2RPL 3.40HTI
 AJCA 08/01/2020 63DAUS
 GPTAT 90R 0.9 GJUI 8.1 GJPI 88R 64
 35.9 LBS MILK ON THE SEPTEMBER TEST
 200 SCC AVERAGE

HEARTWOOD FARM BREEDER & OWNER
 COBB, WI

SCHULTZ LEGAL CRITIC-P
 USA 117217618 GT50K BBR 100 JH1C 11JE1098
 CDCB GPTA S 08/01/2020 4108DAUS 386HRDS 3RIP
 99R -3M 0.05% 11F 46ILE
 99R 0.03% 6P 196CM\$ 184NM\$ 159FM\$ 136GM\$
 3.0PL 1.0LIV -0.7DPR -0.7CCR -1.6HCR 2.90SCS
 -0.2MFV 0.3DAB 0.8KET 0.8MAS 0.4MET 0.0RPL 1.90HTI
 AJCA 08/01/2020 2568DAUS
 GPTAT 99R 0.9 GJUI 9.1 GJPI 99R 54
 LYON CELEBRITY CECE-ET 91%
 USA 117046049 GT50K BBR 100 JH1C
 TATTOO J05/J05
 DHIA HERD # 33-87-0722 CONTROL # 813
 2-02 305 3 18470 4.7 865 3.4 633 100DCR 2187C
 4-03 271 3 22660 4.4 999 3.6 823 102DCR 2740C
 305 2X ME AVG 2L 19070M 900F 699P 2370C
 PPA 1421M 85F 50P / YD 347M 58F 15P
 CDCB GPTA S 11/03/2020 2RECS 89R 69ILE
 -9M 0.13% 28F 0.01% 1P 113CM\$ 110NM\$ 103FM\$
 0.5PL -3.2LIV 0.1DPR -0.3CCR 0.6HCR 2.94SCS 109GM\$
 0.0MFV 0.0DAB 0.0KET 0.1MAS -0.2MET 0.3RPL 0.29HTI
 AJCA 11/03/2020 GPTAT 87R 0.7 GJUI 0.8 GJPI 85R 29

WILL DO MOR RUSSELL (TWIN)
 USA 113678558 GT50K BBR 100 JH1C 14JE437
 CDCB GPTA S 08/01/2020 702DAUS 208HRDS 4RIP
 98R -693M 0.15% -2F 11ILE
 98R 0.07% -12P -86CM\$ -102NM\$ -137FM\$ -111GM\$
 -0.8PL 0.5LIV -0.6DPR 0.0CCR -0.6HCR 2.88SCS
 -0.1MFV 0.0DAB -0.3KET 2.0MAS 0.0MET 0.0RPL 2.11HTI
 AJCA 08/01/2020 220DAUS
 GPTAT 94R -0.6 GJUI -6.0 GJPI 95R -30
 HEARTWOOD PJS 71 {1}
 USA 118183859
 TATTOO /K71
 CDCB PTA 08/01/2020 0RECS 19R 3ILE
 -622M -0.11% -52F -0.03% -29P -423CM\$ -408NM\$ -375FM\$
 -3.9PL 1.0LIV 2.6DPR 3.3CCR 1.7HCR 2.90SCS -292GM\$
 0.1MFV -0.4DAB -0.3KET -0.5MAS -1.1MET -0.5RPL -2.76HTI
 AJCA 08/01/2020 PTAT 4R -1.9 JUI -14.1 JPI 12R -83

LOT 2680 HEARTWOOD CHANGE-UP 2680 {3} USA 067572680

BORN 09/05/2018 TATTOO /D2680 P6
 FEMALE EFI 7.9% AMERICAN ID 2680/2680

PA -82M 19F 8P
 201CM\$ 184NM\$ 148FM\$
 1.7PL 0.6DPR 0.6CCR 1.9HCR 2.97SCS
 PA TYPE 0.3 JPI 34%R 45
 ST SR DF RA RW RL FA FU
 0.2 0.3 0.1 H0.9 0.5 P0.6 S1.1 0.6
 RH RUW UC UD TP TL RTR RTS
 -0.1 0.0 0.4 S0.8 W0.3 L0.5

SISTER(S):
 HEARTWOOD TOPEKA 2034 {3} 86%
 2-02 305 3 20220 6.0 1222 3.7 753 89DCR 2605C

SIRE:
 RIVER VALLEY CHAR CHANGE UP-ET
 JE840003126479215 GT99K BBR 100 JH1C 777JE10010
 CDCB GPTA S 08/01/2020 503DAUS 75HRDS 79%RIP
 97%R 561M 0.04% 36F 77%ILE
 97%R 0.00% 21P 324CM\$ 319NM\$ 306FM\$ 263GM\$
 2.9PL -0.3LIV -1.0DPR -0.8CCR 2.3HCR 3.07SCS
 0.1MFV 0.5DAB 0.2KET 0.2MAS 0.0MET 0.0RPL 3.87HTI
 AJCA 08/01/2020 184DAUS
 GPTAT 95%R 1.2 GJUI 6.7 GJPI 91%R 70

DAM:
 HEARTWOOD APPARITION 1528 {2}
 USA 118681124
 TATTOO /H1528
 DHIA HERD # 35-25-1514 CONTROL # 1528
 8-08 305 3 14660 5.5 799 4.4 639 96DCR 2169C
 9-09 305 3 16880 5.4 906 4.2 708 93DCR 2435C
 305 2X ME AVG 2L 15514M 850F 660P 2276C
 4-00 82% 5-04 82%
 ST SR DF RA RW RL FA FU RH RUW UC UD TP TL RTR RTS
 38 37 25 33 40 35 28 34 25 32 34 22 26 25 38 32
 PPA -862M 30F 26P / YD -1056M 20F 9P
 CDCB PTA 08/01/2020 3RECS 54%R 52%ILE
 -724M 0.18% 2F 0.10% -6P 77CM\$ 49NM\$ -10FM\$
 0.5PL 2.3LIV 2.1DPR 1.9CCR 1.4HCR 2.87SCS 86GM\$
 0.2MFV -0.3DAB -0.1KET 0.8MAS -0.5MET 0.1RPL 1.80HTI
 AJCA 08/01/2020 PTAT 29%R -0.6 JUI -4.8 JPI 43%R 20
 SELLING AS LOT 1528

PASTURE BRED FROM: 10/03/2020 DUE AFTER: 07/09/2021 TO
 JX HEARTWOOD PROP JOE JUNIPER {4}
 USA 067572505
 CDCB GPTA S 11/03/2020 0%RIP
 76%R -473M 0.16% 11F 33%ILE
 76%R 0.04% -8P 126CM\$ 116NM\$ 93FM\$ 73GM\$
 2.0PL 2.1LIV -0.5DPR -1.7CCR -1.5HCR 2.96SCS
 0.1MFV 0.2DAB 0.2KET 2.2MAS 0.5MET 0.2RPL 6.29HTI
 AJCA 11/03/2020 ODAUS
 GPTAT 78%R 0.8 GJUI 6.8 GJPI 73%R 7

HEARTWOOD FARM BREEDER & OWNER
 COBB, WI

AHLEM GENOMINATOR
 USA 071199882 GT80K BBR 100 JH1C 200JE241
 CDCB GPTA S 08/01/2020 2219DAUS 336HRDS 8%RIP
 99%R -658M 0.14% -3F 21%ILE
 99%R 0.06% -11P 82CM\$ 64NM\$ 27FM\$ 26GM\$
 2.6PL 0.6LIV -1.2DPR -1.0CCR 2.3HCR 2.81SCS
 0.1MFV 0.6DAB 0.4KET 1.6MAS 0.1MET -0.1RPL 6.99HTI
 AJCA 08/01/2020 1044DAUS
 GPTAT 99%R 1.1 GJUI 8.0 GJPI 97%R 10
 SHAN-MAR HILARIO CHARLEY-ET 87%
 USA 067180912 GT8K BBR 100 JH1F
 DHIA HERD # 33-87-0722 CONTROL # 912
 1-11 305 3 21690 5.1 1106 3.4 744 102DCR 2571C
 305 2X ME AVG 2L 15331M 840F 528P 1824C
 PPA 1029M 141F 41P / YD 972M 122F 44P
 CDCB GPTA S 11/03/2020 2RECS 87%R 95%ILE
 515M 0.07% 40F 0.03% 26P 274CM\$ 258NM\$ 222FM\$
 0.9PL -0.9LIV -0.7DPR -1.1CCR 0.8HCR 3.04SCS 216GM\$
 0.1MFV 0.4DAB 0.0KET -0.3MAS 0.3MET 0.1RPL 2.46HTI
 AJCA 11/03/2020 GPTAT 83%R 0.3 GJUI -3.2 GJPI 81%R 67

SUNSET CANYON APPARITION-ET
 USA 111947650 GT50K BBR 100 JH1F 1JE6051
 CDCB GPTA S 08/01/2020 3831DAUS 314HRDS 3%RIP
 99%R -1568M 0.39% 1F 21%ILE
 99%R 0.17% -24P 94CM\$ 54NM\$ -34FM\$ 112GM\$
 1.5PL 3.2LIV 3.2DPR 2.8CCR 1.3HCR 2.81SCS
 0.3MFV -0.2DAB 0.0KET 2.2MAS 0.2MET 0.6RPL 6.37HTI
 AJCA 08/01/2020 782DAUS
 GPTAT 99%R -0.6 GJUI -5.1 GJPI 99%R 25
 HEARTWOOD PJS 1158 {1}
 USA 118681115
 TATTOO /H1158
 CDCB PTA 08/01/2020 ORECS 16%R 12%ILE
 -17M -0.08% -18F -0.03% -6P -180CM\$ -173NM\$ -155FM\$
 -3.2PL 0.8LIV 1.3DPR 1.6CCR 1.6HCR 2.94SCS -112GM\$
 0.1MFV -0.4DAB -0.3KET -0.5MAS -1.1MET -0.5RPL -2.76HTI
 AJCA 08/01/2020 PTAT 2%R -1.0 JUI -7.9 JPI 10%R -40

LOT 2682 HEARTWOOD CASINO 2682 USA 067572682

BORN 08/19/2018 TATTOO /D2682 P1
 FEMALE EFI 8.0% AMERICAN ID 2682/2682

HEARTWOOD FARM BREEDER & OWNER
 COBB, WI

16986 775 559 PME
 PA -5M -9F 5P
 9CM\$ 4NM\$ -10FM\$
 1.0PL 0.2DPR -0.1CCR 0.6HCR 3.10SCS
 PA TYPE 0.5 JPI 35%R -6
 ST SR DF RA RW RL FA FU
 1.2 0.7 0.4 H0.3 0.9 P0.1 S0.4 1.1
 RH RUW UC UD TP TL RTR RTS
 0.6 0.6 0.2 S0.5 C0.7 S0.4

FRESH: 06/22/2020
 BRED: 10/15/2020 DUE: 07/21/2021 TO
 YOSEMITE JLS KWYNN ROWAN-ET
 JE840003131274492 7JE1760
 CDCB GPTA S 08/01/2020 0%RIP
 77%R 165M 0.11% 32F 94%ILE
 77%R 0.10% 28P 467CM\$ 427NM\$ 342FM\$ 396GM\$
 4.9PL 2.1LIV 1.2DPR 2.1CCR 1.9HCR 2.87SCS
 0.2MFV 0.1DAB 0.1KET 0.6MAS 0.2MET -0.1RPL 3.63HTI
 AJCA 08/01/2020 ODAUS
 GPTAT 79%R 1.0 GJUI 10.3 GJPI 73%R 117
 46.4 LBS MILK ON THE SEPTEMBER TEST
 47 SCC AVERAGE

SIRE:
 ELLIOTTS REGENCY CASINO-ET
 JE840003125141657 GT50K BBR 100 JH1F 14JE725
 CDCB GPTA S 08/01/2020 866DAUS 173HRDS 85%RIP
 98%R -320M 0.05% -4F 31%ILE
 98%R 0.09% 8P 125CM\$ 100NM\$ 43FM\$ 95GM\$
 1.7PL 0.5LIV 0.2DPR -0.1CCR 1.9HCR 3.15SCS
 0.0MFV 0.3DAB 0.0KET -2.1MAS -0.2MET 0.1RPL -2.30HTI
 AJCA 08/01/2020 447DAUS
 GPTAT 97%R 1.9 GJUI 15.5 GJPI 91%R 14

DAM:
 HEARTWOOD CHARLEMAGNE 2242
 USA 067652242
 TATTOO /D2242
 DHIA HERD # 35-25-1514 CONTROL # 2242
 1-11 305 3 17940 4.1 728 3.5 619 93DCR 2022C
 3-01 303 3 15570 4.5 693 3.6 557 95DCR 1880C
 4-01 305 3 20640 4.4 899 3.4 700 93DCR 2406C
 305 2X ME AVG 3L 20378M 861F 700P 2346C
 2-02 80% 3-06 80%
 ST SR DF RA RW RL FA FU RH RUW UC UD TP TL RTR RTS
 36 35 25 22 38 28 24 29 43 40 18 21 18 32 26 38
 PPA 592M -59F -14P / YD 873M -36F 4P
 CDCB PTA 08/01/2020 3RECS 58%R 20%ILE
 311M -0.13% -13F -0.05% 1P -107CM\$ -93NM\$ -62FM\$
 0.2PL -1.0LIV 0.1DPR 0.0CCR -0.7HCR 3.05SCS -88GM\$
 0.0MFV -0.2DAB -0.1KET -0.7MAS -0.2MET -0.1RPL -2.39HTI
 AJCA 08/01/2020 PTAT 50%R -0.9 JUI -4.8 JPI 47%R -26
 SELLING AS LOT 2242

SISTER(S):
 JX HEARTWOOD AVON 2542 {3} 79%
 1-10 305 3 14680 5.5 812 3.9 574 93DCR 1987C
 SELLING AS LOT 2542

TJF VISIONARY REGENCY
 USA 067248196 GT80K BBR 100 JH1F 14JE662
 CDCB GPTA S 08/01/2020 3194DAUS 234HRDS 13%RIP
 99%R 1152M -0.14% 25F 61%ILE
 99%R 0.03% 49P 264CM\$ 245NM\$ 201FM\$ 172GM\$
 1.5PL -3.0LIV -2.5DPR -1.3CCR 2.1HCR 3.21SCS
 -0.1MFV 0.4DAB 0.0KET -3.8MAS -0.9MET -0.1RPL -6.18HTI
 AJCA 08/01/2020 1295DAUS
 GPTAT 99%R 1.3 GJUI 6.1 GJPI 97%R 59
 CHILLI PREMIER CINEMA-ET 93%
 USA 071577202 GT50K BBR 100 JH1F
 DHIA HERD # 23-63-4533 CONTROL # 20895
 1-11 305 2 16691 4.9 812 3.7 625 87DCR 2163C
 2-11 305 2 21669 5.4 1179 3.8 820 91DCR 2838C
 4-01 305 2 21170 5.6 1187 3.9 824 91DCR 2852C
 305 2X ME AVG 3L 21304M 1146F 803P 2779C
 PPA -3376M -45F -56P / YD -2871M -28F -47P
 CDCB GPTA S 11/03/2020 3RECS 88%R 22%ILE
 -1360M 0.21% -24F 0.11% -27P -57CM\$ -77NM\$ -124FM\$
 0.7PL 1.0LIV 1.0DPR -0.1CCR 0.5HCR 3.06SCS -42GM\$
 0.0MFV 0.1DAB 0.1KET 0.0MAS 0.5MET 0.3RPL 0.94HTI
 AJCA 11/03/2020 GPTAT 85%R 1.2 GJUI 13.4 GJPI 82%R -33

DUTCH HOLLOW CHARLEMAGNE
 USA 067485146 GT80K BBR 100 JH1F 7JE1376
 CDCB GPTA S 08/01/2020 647DAUS 195HRDS 3%RIP
 99%R 1109M -0.15% 20F 25%ILE
 99%R -0.05% 30P 84CM\$ 89NM\$ 100FM\$ 24GM\$
 0.1PL -2.5LIV -1.9DPR -3.1CCR -1.0HCR 2.98SCS
 0.0MFV -0.1DAB 0.1KET -1.9MAS 0.0MET 0.0RPL -3.64HTI
 AJCA 08/01/2020 419DAUS
 GPTAT 98%R -0.4 GJUI 0.0 GJPI 96%R 19

HEARTWOOD RANIER 1980 73%
 USA 067531980
 TATTOO /H1980
 DHIA HERD # 35-25-1514 CONTROL # 1980
 2-01 305 3 19690 5.0 993 3.7 721 85DCR 2493C
 3-02 305 3 15680 5.0 788 3.9 607 90DCR 2101C
 4-03 305 3 19830 4.4 877 3.9 768 94DCR 2472C
 5-05 305 3 20010 4.7 950 3.9 772 96DCR 2593C
 305 2X ME AVG 4L 19651M 944F 749P 2523C
 PPA -440M -8F -12P / YD -1132M -43F -40P
 CDCB PTA 08/01/2020 5RECS 61%R 6%ILE
 -806M 0.02% -35F 0.00% -30P -314CM\$ -302NM\$ -278FM\$
 -1.2PL 0.6LIV 1.2DPR 1.8CCR -0.4HCR 3.11SCS -244GM\$
 0.0MFV -0.3DAB -0.3KET 0.5MAS -0.4MET -0.2RPL -1.13HTI
 AJCA 08/01/2020 PTAT 51%R -1.3 JUI -13.5 JPI 47%R -77
 SELLING AS LOT 1980
 SIRE: COMERICA RAINIER GJPI -139 3%ILE

NEXT DAM:
 HEARTWOOD SP FORCES 1742
 3-02 206 3 11120 5.2 574 3.6 403 71DCR 1393C
 SIRE: BW SPECIAL FORCES GJPI -81 3%ILE
 4TH DAM:
 HEARTWOOD NICHOLAS 1260
 4-07 305 3 21620 4.1 879 3.4 729 67DCR 2415C

LOT 2685 HEARTWOOD GENOMINATOR 2685 {3} USA 067572685

BORN 08/23/2018 TATTOO /D2685 P1
 FEMALE EFI 8.6% AMERICAN ID 2685/2685

15832 819 510 PME
 PA -409M -11F -14P
 -67CM\$ -68NM\$ -69FM\$
 0.2PL -0.4DPR -0.3CCR 1.9HCR 2.85SCS
 PA TYPE 0.2 JPI 37%R -18
 ST SR DF RA RW RL FA FU
 0.1 0.2 0.2 H0.5 0.4 P0.4 S0.4 0.2
 RH RUW UC UD TP TL RTR RTS
 -0.3 0.4 0.5 D0.3 C0.1 S0.2

SISTER(S):
 JX HEARTWOOD FLASHBACK 2224 {3} 80%
 4-02 305 3 17090 5.9 1008 3.9 661 93DCR 2288C
 SELLING AS LOT 2224
 JX HEARTWOOD AVON 2379 {3} 85%
 3-01 305 3 18120 5.4 973 3.9 707 93DCR 2447C
 SELLING AS LOT 2379
 HEARTWOOD DANNY 2516 {3} 80%

SIRE:
 AHLEM GENOMINATOR
 USA 071199882 GT80K BBR 100 JH1C 200JE241
 CDCB GPTA S 08/01/2020 2219DAUS 336HRDS 8%RIP
 99%R -658M 0.14% -3F 21%ILE
 99%R 0.06% -11P 82CM\$ 64NM\$ 27FM\$ 26GM\$
 2.6PL 0.6LIV -1.2DPR -1.0CCR 2.3HCR 2.81SCS
 0.1MFV 0.6DAB 0.4KET 1.6MAS 0.1MET -0.1RPL 6.99HTI
 AJCA 08/01/2020 1044DAUS
 GPTAT 99%R 1.1 GJUI 8.0 GJPI 97%R 10

DAM:
 HEARTWOOD DIGNITARY 1965 {2}
 USA 067531965
 TATTOO /H1965
 DHIA HERD # 35-25-1514 CONTROL # 1965
 2-01 305 3 17930 4.1 734 3.3 597 83DCR 1999C
 3-02 305 3 22870 5.9 1358 3.5 793 88DCR 2740C
 4-02 305 3 16730 4.0 671 3.5 583 94DCR 1881C
 305 2X ME AVG 3L 20807M 1003F 715P 2403C

2-08 77% 3-03 80% 3-10 80%
 ST SR DF RA RW RL FA FU RH RUW UC UD TP TL RTR RTS
 38 36 25 21 31 19 28 23 35 37 35 18 31 21 45 27
 PPA -405M -87F -49P / YD -303M -56F -36P
 CDCB PTA 08/01/2020 3RECS 61%R 10%ILE
 -159M -0.05% -18F -0.05% -16P -216CM\$ -200NM\$ -164FM\$
 -2.2PL -1.0LIV 0.5DPR 0.5CCR 1.4HCR 2.88SCS -156GM\$
 0.1MFV 0.0DAB 0.0KET 0.4MAS -0.1MET 0.0RPL 1.66HTI
 AJCA 08/01/2020 PTAT 51%R -0.8 JUI -10.8 JPI 49%R -45

SISTER(S):
 HEARTWOOD MR MARVEL 1732 {2} 82%

FRESH: 07/15/2020
 BRED: 09/24/2020 DUE: 06/30/2021 TO
 BAR MB CRAZE CASTRO
 JE840003151584695 14JE1762
 CDCB GPTA S 08/01/2020 0%RIP
 77%R 320M 0.06% 29F 91%ILE
 78%R 0.02% 16P 404CM\$ 391NM\$ 365FM\$ 324GM\$
 5.3PL 2.2LIV -0.4DPR 0.0CCR -0.3HCR 2.88SCS
 0.1MFV 0.5DAB 0.0KET 0.4MAS 0.0MET -0.1RPL 3.91HTI
 AJCA 08/01/2020 ODAUS
 GPTAT 79%R 1.7 GJUI 13.7 GJPI 74%R 103
 48.7 LBS MILK ON THE SEPTEMBER TEST
 123 SCC AVERAGE

HEARTWOOD FARM BREEDER & OWNER
 COBB, WI

ALL LYNN'S VALENTINO MARVEL
 USA 117422971 GT50K BBR 100 JH1C 11JE1118
 CDCB GPTA S 08/01/2020 10794DAUS 391HRDS 3%RIP
 99%R 217M -0.02% 6F 51%ILE
 99%R -0.02% 3P 192CM\$ 194NM\$ 203FM\$ 128GM\$
 3.8PL 3.5LIV -1.1DPR -0.4CCR -0.8HCR 2.87SCS
 0.2MFV 0.9DAB 0.4KET -0.3MAS 0.0MET -0.4RPL 5.82HTI
 AJCA 08/01/2020 4731DAUS
 GPTAT 99%R 0.8 GJUI 8.7 GJPI 99%R 46

AHLEM LEGAL VETTE 37469 84%
 USA 070048943 GT3K BBR 100 JH1F
 TATTOO /L7469
 DHIA HERD # 93-24-0224 CONTROL # 37469
 3-07 279 3 19470 5.0 965 3.7 730 94DCR 2525C
 4-07 273 3 21250 4.4 943 3.6 761 93DCR 2563C
 5-06 268 3 16350 4.9 800 3.8 622 93DCR 2143C
 6-05 305 3 14550 4.8 694 4.0 583 97DCR 1922C
 305 2X ME AVG 7L 17599M 844F 668P 2271C
 PPA -1288M -26F -34P / YD -1446M -38F -36P
 CDCB GPTA S 11/03/2020 5RECS 86%R 25%ILE
 -455M 0.02% -18F 0.00% -16P -63CM\$ -59NM\$ -50FM\$
 0.2PL 1.3LIV 0.2DPR 0.5CCR 2.4HCR 3.01SCS -39GM\$
 0.1MFV 0.4DAB 0.7KET 1.0MAS 0.5MET 0.0RPL 5.61HTI
 AJCA 11/03/2020 GPTAT 83%R 0.8 GJUI 5.3 GJPI 81%R -14

SUNSET CANYON DIGNITARY-ET
 USA 117168941 GT50K BBR 100 JH1F 7JE1150
 CDCB GPTA S 08/01/2020 3677DAUS 465HRDS 3%RIP
 99%R -25M 0.16% 32F 31%ILE
 99%R 0.06% 11P 117CM\$ 96NM\$ 51FM\$ 107GM\$
 -1.1PL -3.2LIV 0.4DPR 0.1CCR 2.2HCR 2.89SCS
 0.1MFV 0.3DAB 0.2KET 1.3MAS 1.0MET 0.5RPL 5.54HTI
 AJCA 08/01/2020 1088DAUS
 GPTAT 99%R -0.8 GJUI -9.3 GJPI 99%R 34

HEARTWOOD PJS 52 {1}
 USA 118183710
 TATTOO /K52
 9-03 260 3 16130 4.4 702 3.6 575 67DCR 1920C
 10-08 305 3 13300 5.2 688 3.9 522 87DCR 1807C
 305 2X ME AVG 2L 14383M 696F 550P 1860C
 CDCB PTA 08/01/2020 ORECS 18%R 2%ILE
 -372M -0.15% -49F -0.07% -28P -475CM\$ -449NM\$ -393FM\$
 -5.3PL 0.6LIV 2.8DPR 3.5CCR 0.0HCR 2.91SCS -321GM\$
 0.1MFV -0.4DAB -0.3KET -0.5MAS -1.1MET -0.5RPL -2.76HTI
 AJCA 08/01/2020 PTAT 14%R -2.4 JUI -19.4 JPI 12%R -84

LOT 2686 HEARTWOOD DISCO 2686 {4} USA 067572686

BORN 08/23/2018 TATTOO /D2686 P3
 FEMALE EFI 8.0% AMERICAN ID 2686/2686

HEARTWOOD FARM BREEDER & OWNER
 COBB, WI

14677 698 487 PME
 PA -331M -8F -9P
 45CM\$ 39NM\$ 29FM\$
 2.2PL 1.6DPR 1.5CCR 0.7HCR 2.85SCS
 PA TYPE 0.2 JPI 33%R 15
 ST SR DF RA RW RL FA FU
 0.9 -0.2 0.1 H0.8 0.1 S0.1 S0.5 0.8
 RH RUW UC UD TP TL RTR RTS
 -0.6 -0.4 0.2 S1.2 W0.2 S0.5

FRESH: 07/08/2020
 BRED: 09/07/2020 DUE: 06/13/2021 TO
 SHAN-MAR ARCHER KNOCK-OUT-ET
 USA 067460152 14JE758
 CDCB GPTA S 08/01/2020 208DAUS 32HRDS 90%RIP
 95%R 355M 0.06% 30F 66%ILE
 95%R 0.03% 19P 285CM\$ 273NM\$ 246FM\$ 259GM\$
 2.0PL -1.0LIV 0.7DPR -0.2CCR -0.6HCR 3.08SCS
 0.1MFV 0.2DAB 0.2KET 0.6MAS 0.2MET 0.2RPL 3.40HTI
 AJCA 08/01/2020 63DAUS
 GPTAT 90%R 0.9 GJUI 8.1 GJPI 88%R 64
 43.6 LBS MILK ON THE SEPTEMBER TEST
 38 SCC AVERAGE

DAUGHTER(S):
 HEARTWOOD PINE 2941 {5}
 SELLING AS LOT 2941
 SISTER(S):
 HEARTWOOD DASHIELL 2946 {4}
 SELLING AS LOT 2946

SIRE:
 OAKLANE DAZZLER DISCO 2127-ET
 USA 067742127 GT99K BBR 100 JH1F 7JE1528
 CDCB GPTA S 08/01/2020 1878DAUS 172HRDS 79%RIP
 99%R -440M 0.03% -15F 32%ILE
 99%R 0.01% -14P 102CM\$ 101NM\$ 100FM\$ 88GM\$
 4.7PL 2.0LIV 0.6DPR 0.4CCR 2.0HCR 2.88SCS
 0.2MFV 0.4DAB 0.2KET 0.2MAS 0.9MET 0.2RPL 4.85HTI
 AJCA 08/01/2020 769DAUS
 GPTAT 98%R 1.3 GJUI 12.9 GJPI 93%R 12

DAM:
 HEARTWOOD IRON MAN 2324 {3}
 USA 067652324
 DHIA HERD # 35-25-1514 CONTROL # 2324
 2-05 299 3 14270 5.2 746 3.8 544 94DCR 1882C
 3-05 305 3 17520 5.6 978 3.8 667 93DCR 2308C
 13156 714 488 PME
 305 2X ME AVG 2L 18462M 980F 690P 2387C
 2-10 76% 3-05 80% 3-11 80%
 ST SR DF RA RW RL FA FU RH RUW UC UD TP TL RTR RTS
 39 29 36 27 34 34 26 38 22 21 27 24 26 15 28 26
 PPA -135M 9F -2P / YD -215M 6F -1P
 CDCB PTA 08/01/2020 2RECS 51%R 33%ILE
 -221M 0.05% 0F 0.02% -3P -13CM\$ -23NM\$ -42FM\$
 -0.4PL 0.4LIV 2.5DPR 2.5CCR -0.7HCR 2.81SCS 30GM\$
 0.0MFV -0.2DAB 0.2KET 0.7MAS 0.4MET 0.1RPL 0.76HTI
 AJCA 08/01/2020 PTAT 45%R -1.0 JUI -12.1 JPI 40%R 17
 SELLING AS LOT 2324

SHAN-MAR HILARIO CHISEL-ET
 USA 067108037 GT80K BBR 100 JH1F 7JE1375
 CDCB GPTA S 08/01/2020 58DAUS 13HRDS 16%RIP
 94%R -354M 0.21% 27F 53%ILE
 95%R 0.09% 5P 237CM\$ 210NM\$ 153FM\$ 201GM\$
 2.1PL -0.4LIV 0.7DPR 0.3CCR 0.8HCR 2.93SCS
 0.1MFV 0.3DAB -0.2KET 0.5MAS 0.3MET 0.1RPL 3.15HTI
 AJCA 08/01/2020 47DAUS
 GPTAT 93%R 0.7 GJUI 0.3 GJPI 89%R 47
 SUNSET CANYON DZZLER V MAID 2348 90%
 USA 118706113 GT8K BBR 100 JH1F
 TATTOO /C348
 DHIA HERD # 46-34-0120 CONTROL # 2348
 1-10 305 2 19100 5.6 1066 3.7 702 103DCR 2428C
 2-11 305 2 24380 6.4 1566 4.0 983 103DCR 3404C
 4-01 269 2 22690 6.3 1438 4.1 935 103DCR 3239C
 4-11 305 2 22980 6.5 1492 4.1 939 103DCR 3252C
 305 2X ME AVG 4L 25037M 1523F 987P 3417C
 PPA 2190M 181F 100P / YD 138M 54F 16P
 CDCB GPTA S 11/03/2020 5RECS 89%R 95%ILE
 -350M 0.12% 8F 0.04% -4P 277CM\$ 264NM\$ 236FM\$
 5.3PL 3.3LIV 1.3DPR 1.5CCR 3.4HCR 2.85SCS 248GM\$
 0.2MFV 0.3DAB 0.3KET 0.2MAS 1.2MET 0.3RPL 4.69HTI
 AJCA 11/03/2020 GPTAT 86%R 1.2 GJUI 13.1 GJPI 83%R 61

DP IRON MAN-ET
 USA 067511924 GT80K BBR 100 JH1F 7JE1421
 CDCB GPTA S 08/01/2020 71DAUS 51HRDS 10%RIP
 92%R 163M 0.14% 37F 75%ILE
 93%R 0.06% 19P 333CM\$ 303NM\$ 243FM\$ 316GM\$
 1.9PL -0.3LIV 2.4DPR 2.1CCR -2.2HCR 2.67SCS
 0.0MFV -0.1DAB 0.6KET 0.7MAS 0.9MET 0.3RPL 2.01HTI
 AJCA 08/01/2020 30DAUS
 GPTAT 87%R 0.2 GJUI -1.5 GJPI 86%R 91

HEARTWOOD NEVILLE 1383 {2} 81%
 USA 118191135
 TATTOO /H1383
 DHIA HERD # 35-25-1514 CONTROL # 1383
 4-00 305 3 22140 3.9 870 3.7 830 76DCR 2547C
 5-02 305 3 19330 5.5 1055 3.8 730 87DCR 2526C
 6-03 305 3 25700 4.1 1051 3.7 951 85DCR 3003C
 7-03 305 3 19930 5.3 1053 3.8 759 91DCR 2626C
 305 2X ME AVG 4L 19163M 917F 740P 2426C
 CDCB PTA 08/01/2020 ORECS 35%R 5%ILE
 -664M -0.01% -35F -0.01% -26P -327CM\$ -318NM\$ -299FM\$
 -2.7PL 1.2LIV 2.4DPR 2.9CCR 0.7HCR 2.93SCS -228GM\$
 0.0MFV -0.2DAB -0.3KET 0.7MAS -0.2MET -0.1RPL -0.20HTI
 AJCA 08/01/2020 PTAT 29%R -1.9 JUI -17.0 JPI 29%R -62
 SIRE: DUTCH HOLLOW NEVILLE-ET GJPI -3 13%ILE
 NEXT DAM:
 HEARTWOOD PJS 296 {1}

LOT 2690 HEARTWOOD DISCO 2690 {1} USA 067572690

BORN 08/30/2018 TATTOO /H2690
FEMALE AMERICAN ID 2690/2690

HEARTWOOD FARM BREEDER & OWNER
COBB, WI

15939 762 575 PME

FRESH: 06/22/2020
BRED: 09/03/2020 DUE: 06/09/2021 TO
SHAN-MAR ARCHER KNOCK-OUT-ET
USA 067460152 14JE758
CDCB GPTA S 08/01/2020 208DAUS 32HRDS 90%RIP
95%R 355M 0.06% 30F 66%ILE
95%R 0.03% 19P 285CM\$ 273NM\$ 246FM\$ 259GM\$
2.0PL -1.0LIV 0.7DPR -0.2CCR -0.6HCR 3.08SCS
0.1MFV 0.2DAB 0.2KET 0.6MAS 0.2MET 0.2RPL 3.40HTI
AJCA 08/01/2020 63DAUS
GPTAT 90%R 0.9 GJUI 8.1 GJPI 88%R 64
48.7 LBS MILK ON THE SEPTEMBER TEST
35 SCC AVERAGE

SHAN-MAR HILARIO CHISEL-ET 7JE1375
USA 067108037 GT80K BBR 100 JH1F
CDCB GPTA S 08/01/2020 58DAUS 13HRDS 16%RIP
94%R -354M 0.21% 27F 53%ILE
95%R 0.09% 5P 237CM\$ 210NM\$ 153FM\$ 201GM\$
2.1PL -0.4LIV 0.7DPR 0.3CCR 0.8HCR 2.93SCS
0.1MFV 0.3DAB -0.2KET 0.5MAS 0.3MET 0.1RPL 3.15HTI
AJCA 08/01/2020 47DAUS
GPTAT 93%R 0.7 GJUI 0.3 GJPI 89%R 47
SUNSET CANYON DZZLER V MAID 2348 90%
USA 118706113 GT8K BBR 100 JH1F
TATTOO /C348
DHIA HERD # 46-34-0120 CONTROL # 2348
1-10 305 2 19100 5.6 1066 3.7 702 103DCR 2428C
2-11 305 2 24380 6.4 1566 4.0 983 103DCR 3404C
4-01 269 2 22690 6.3 1438 4.1 935 103DCR 3239C
4-11 305 2 22980 6.5 1492 4.1 939 103DCR 3252C
305 2X ME AVG 4L 25037M 1523F 987P 3417C
PPA 2190M 181F 100P / YD 138M 54F 16P
CDCB GPTA S 11/03/2020 5RECS 89%R 95%ILE
-350M 0.12% 8F 0.04% -4P 277CM\$ 264NM\$ 236FM\$
5.3PL 3.3LIV 1.3DPR 1.5CCR 3.4HCR 2.85SCS 248GM\$
0.2MFV 0.3DAB 0.3KET 0.2MAS 1.2MET 0.3RPL 4.69HTI
AJCA 11/03/2020 GPTAT 86%R 1.2 GJUI 13.1 GJPI 83%R 61

SIRE:
OAKLANE DAZZLER DISCO 2127-ET 7JE1528
USA 067742127 GT99K BBR 100 JH1F
CDCB GPTA S 08/01/2020 1878DAUS 172HRDS 79%RIP
99%R -440M 0.03% -15F 32%ILE
99%R 0.01% -14P 102CM\$ 101NM\$ 100FM\$ 88GM\$
4.7PL 2.0LIV 0.6DPR 0.4CCR 2.0HCR 2.88SCS
0.2MFV 0.4DAB 0.2KET 0.2MAS 0.9MET 0.2RPL 4.85HTI
AJCA 08/01/2020 769DAUS
GPTAT 98%R 1.3 GJUI 12.9 GJPI 93%R 12
DAM:
UR UNKNOWN JERSEY DAM {0}

UR UNKNOWN JERSEY SIRE {0}
UR UNKNOWN JERSEY DAM {0}

LOT 2691 HEARTWOOD CHROME 2691 {1} USA 067572691

BORN 08/31/2018 TATTOO /H2691
FEMALE AMERICAN ID 2691/2691

HEARTWOOD FARM BREEDER & OWNER
COBB, WI

12708 737 379 PME

FRESH: 06/26/2020
BRED: 09/10/2020 DUE: 06/16/2021 TO
JX AHLEM FRISCO PINE {6}-ET
USA 067823956 7JE1699
CDCB GPTA S 08/01/2020 0%RIP
77%R -118M 0.14% 24F 80%ILE
77%R 0.13% 23P 369CM\$ 324NM\$ 229FM\$ 329GM\$
4.0PL -1.6LIV 1.6DPR 2.1CCR 3.8HCR 2.93SCS
0.0MFV 0.2DAB -0.1KET -0.8MAS 0.1MET 0.1RPL -0.51HTI
AJCA 08/01/2020 0DAUS
GPTAT 79%R 1.1 GJUI 12.8 GJPI 73%R 89
35.9 LBS MILK ON THE SEPTEMBER TEST
200 SCC AVERAGE

SCHULTZ LEGAL CRITIC-P 11JE1098
USA 117217618 GT50K BBR 100 JH1C
CDCB GPTA S 08/01/2020 4108DAUS 386HRDS 3%RIP
99%R -3M 0.05% 11F 46%ILE
99%R 0.03% 6P 196CM\$ 184NM\$ 159FM\$ 136GM\$
3.0PL 1.0LIV -0.7DPR -0.7CCR -1.6HCR 2.90SCS
-0.2MFV 0.3DAB 0.8KET 0.8MAS 0.4MET 0.0RPL 1.90HTI
AJCA 08/01/2020 2568DAUS
GPTAT 99%R 0.9 GJUI 9.1 GJPI 99%R 54
LYON CELEBRITY CECE-ET 91%
USA 117046049 GT50K BBR 100 JH1C
TATTOO J05/J05
DHIA HERD # 33-87-0722 CONTROL # 813
2-02 305 3 18470 4.7 865 3.4 633 100DCR 2187C
4-03 271 3 22660 4.4 999 3.6 823 102DCR 2740C
305 2X ME AVG 2L 19070M 900F 699P 2370C
PPA 1421M 85F 50P / YD 347M 58F 15P
CDCB GPTA S 11/03/2020 2RECS 89%R 69%ILE
-9M 0.13% 28F 0.01% 1P 113CM\$ 110NM\$ 103FM\$
0.5PL -3.2LIV 0.1DPR -0.3CCR 0.6HCR 2.94SCS 109GM\$
0.0MFV 0.0DAB 0.0KET 0.1MAS -0.2MET 0.3RPL 0.29HTI
AJCA 11/03/2020 GPTAT 87%R 0.7 GJUI 0.8 GJPI 85%R 29

SIRE:
RIVER VALLEY CECE CHROME-ET 7JE5004
JE840003012423929 GT80K BBR 100 JH1F
CDCB GPTA S 08/01/2020 3551DAUS 508HRDS 32%RIP
99%R 746M 0.03% 43F 91%ILE
99%R -0.01% 25P 399CM\$ 391NM\$ 377FM\$ 369GM\$
3.2PL -1.8LIV 0.5DPR 1.2CCR 1.2HCR 2.84SCS
-0.2MFV 0.0DAB 0.4KET -0.7MAS -0.7MET 0.2RPL -2.84HTI
AJCA 08/01/2020 1690DAUS
GPTAT 99%R 2.1 GJUI 17.5 GJPI 97%R 110
DAM:
UR CHAIN 001233 35251514 {0}
USA 35UNK1233
1-11 305 2 20028 4.3 857 3.1 613 DHIR 2115C
3-05 85%
ST SR DF RA RW RL FA FU RH RUW UC UD TP TL RTR RTS
52 38 39 26 38 37 28 24 37 38 29 29 28 29 42 36
SELLING AS LOT 1233

UR UNKNOWN JERSEY SIRE {0}
UR UNKNOWN JERSEY DAM {0}

LOT 2692 HEARTWOOD DISCO 2692 USA 067572692

BORN 09/01/2018 TATTOO /D2692 P2
 FEMALE EFI 8.3% AMERICAN ID 2692/2692

HEARTWOOD FARM BREEDER & OWNER
 COBB, WI

13859 766 513 PME
 PA -218M -14F -5P
 10CM\$ 7NM\$ -1FM\$
 2.2PL 0.7DPR 1.3CCR 2.2HCR 3.01SCS
 PA TYPE 0.1 JPI 33%R 2
 ST SR DF RA RW RL FA FU
 0.3 0.3 0.2 H0.9 0.3 S0.1 S0.7 1.2
 RH RUW UC UD TP TL RTR RTS
 -0.6 0.2 -0.2 S0.7 C0.7 S0.5

FRESH: 07/08/2020
 BRED: 09/17/2020 DUE: 06/23/2021 TO
 BAR MB CRAZE CASTRO
 JE840003151584695 14JE1762
 CDCB GPTA S 08/01/2020 0%RIP
 77%R 320M 0.06% 29F 91%ILE
 78%R 0.02% 16P 404CM\$ 391NM\$ 365FM\$ 324GM\$
 5.3PL 2.2LIV -0.4DPR 0.0CCR -0.3HCR 2.88SCS
 0.1MFV 0.5DAB 0.0KET 0.4MAS 0.0MET -0.1RPL 3.91HTI
 AJCA 08/01/2020 ODAUS
 GPTAT 79%R 1.7 GJUI 13.7 GJPI 74%R 103
 43.6 LBS MILK ON THE SEPTEMBER TEST
 187 SCC AVERAGE

SIRE:
 OAKLANE DAZZLER DISCO 2127-ET
 USA 067742127 GT99K BBR 100 JH1F 7JE1528
 CDCB GPTA S 08/01/2020 1878DAUS 172HRDS 79%RIP
 99%R -440M 0.03% -15F 32%ILE
 99%R 0.01% -14P 102CM\$ 101NM\$ 100FM\$ 88GM\$
 4.7PL 2.0LIV 0.6DPR 0.4CCR 2.0HCR 2.88SCS
 0.2MFV 0.4DAB 0.2KET 0.2MAS 0.9MET 0.2RPL 4.85HTI
 AJCA 08/01/2020 769DAUS
 GPTAT 98%R 1.3 GJUI 12.9 GJPI 93%R 12

DAM:
 HEARTWOOD VICTOR 2349 {6}
 USA 067652349
 DHIA HERD # 35-25-1514 CONTROL # 2349
 -2-09 73%
 ST SR DF RA RW RL FA FU RH RUW UC UD TP TL RTR RTS
 31 35 22 25 33 33 32 30 17 22 33 25 35 18 37 32
 PPA -584M -34F 21P / YD -1004M -47F 23P
 CDCB PTA 08/01/2020 1RECS 49%R 21%ILE
 5M -0.06% -13F 0.02% 5P -83CM\$ -88NM\$ -101FM\$
 -0.3PL -0.6LIV 0.8DPR 2.2CCR 2.4HCR 3.14SCS -54GM\$
 0.0MFV -0.1DAB -0.1KET -0.6MAS -0.1MET 0.0RPL -1.66HTI
 AJCA 08/01/2020 PTAT 45%R -1.1 JUI -11.1 JPI 40%R -9

SISTER(S):
 HEARTWOOD RAINIER 2094 {6} 81%
 1-11 305 3 15580 6.6 1024 3.8 592 87DCR 2048C
 SELLING AS LOT 2094
 JX HEARTWOOD GOLDA 2200 {4} 81%
 2-01 305 3 19360 4.6 900 3.5 672 93DCR 2322C

SHAN-MAR HILARIO CHISEL-ET
 USA 067108037 GT80K BBR 100 JH1F 7JE1375
 CDCB GPTA S 08/01/2020 58DAUS 13HRDS 16%RIP
 94%R -354M 0.21% 27F 53%ILE
 95%R 0.09% 5P 237CM\$ 210NM\$ 153FM\$ 201GM\$
 2.1PL -0.4LIV 0.7DPR 0.3CCR 0.8HCR 2.93SCS
 0.1MFV 0.3DAB -0.2KET 0.5MAS 0.3MET 0.1RPL 3.15HTI
 AJCA 08/01/2020 47DAUS
 GPTAT 93%R 0.7 GJUI 0.3 GJPI 89%R 47
 SUNSET CANYON DZZLER V MAID 2348 90%
 USA 118706113 GT8K BBR 100 JH1F
 TATTOO /C348
 DHIA HERD # 46-34-0120 CONTROL # 2348
 1-10 305 2 19100 5.6 1066 3.7 702 103DCR 2428C
 2-11 305 2 24380 6.4 1566 4.0 983 103DCR 3404C
 4-01 269 2 22690 6.3 1438 4.1 935 103DCR 3239C
 4-11 305 2 22980 6.5 1492 4.1 939 103DCR 3252C
 305 2X ME AVG 4L 25037M 1523F 987P 3417C
 PPA 2190M 181F 100P / YD 138M 54F 16P
 CDCB GPTA S 11/03/2020 5RECS 89%R 95%ILE
 -350M 0.12% 8F 0.04% -4P 277CM\$ 264NM\$ 236FM\$
 5.3PL 3.3LIV 1.3DPR 1.5CCR 3.4HCR 2.85SCS 248GM\$
 0.2MFV 0.3DAB 0.3KET 0.2MAS 1.2MET 0.3RPL 4.69HTI
 AJCA 11/03/2020 GPTAT 86%R 1.2 GJUI 13.1 GJPI 83%R 61

LJC TANAS VISIONARY VICTOR
 USA 118697239 GT80K BBR 100 JH1F 7JE1417
 CDCB GPTA S 08/01/2020 770DAUS 72HRDS 32%RIP
 98%R 768M -0.11% 12F 58%ILE
 98%R 0.01% 31P 239CM\$ 224NM\$ 194FM\$ 204GM\$
 2.1PL -0.4LIV -0.5DPR 2.1CCR 4.9HCR 2.91SCS
 0.1MFV 0.2DAB 0.1KET -2.7MAS -0.3MET -0.1RPL -2.84HTI
 AJCA 08/01/2020 284DAUS
 GPTAT 97%R 0.4 GJUI 2.4 GJPI 93%R 77

HEARTWOOD ASHTON 1839 {5} 77%
 USA 118683489
 TATTOO /H1839
 DHIA HERD # 35-25-1514 CONTROL # 1839
 2-01 296 3 16920 5.4 906 3.5 587 86DCR 2028C
 3-00 305 3 19380 4.3 841 3.7 713 85DCR 2335C
 4-01 305 3 18550 4.5 838 3.7 684 89DCR 2290C
 5-00 305 3 17120 4.3 734 3.7 638 93DCR 2061C
 305 2X ME AVG 5L 16876M 810F 642P 2135C
 PPA -585M -67F -39P / YD -887M -68F -45P
 CDCB PTA 08/01/2020 5RECS 61%R 4%ILE
 -549M -0.06% -38F -0.03% -26P -383CM\$ -364NM\$ -324FM\$
 -2.6PL -0.8LIV 2.2DPR 2.5CCR -0.2HCR 3.18SCS -270GM\$
 -0.1MFV -0.3DAB -0.4KET 1.5MAS 0.2MET 0.2RPL -0.06HTI
 AJCA 08/01/2020 PTAT 49%R -1.9 JUI -18.1 JPI 46%R -85
 SIRE: HEARTWOOD HICKORY ASHTON {4} GJPI -105 3%ILE

NEXT DAM:
 HEARTWOOD HICKORY 1565 84%
 SIRE: HEARTWOOD HICKORY
 4TH DAM:
 HEARTWOOD NICHOLAS 1260
 4-07 305 3 21620 4.1 879 3.4 729 67DCR 2415C

LOT 2696 HEARTWOOD CASINO 2696 {5} USA 067572696

BORN 09/07/2018 TATTOO /D2696 P1
 FEMALE EFI 7.2% AMERICAN ID 2696/2696

HEARTWOOD FARM BREEDER & OWNER
 COBB, WI

14223 740 500 PME
 PA -610M -4F -9P
 16CM\$ 4NM\$ -27FM\$
 0.9PL 1.0DPR 0.8CCR 0.3HCR 3.09SCS
 PA TYPE 0.7 JPI 42%R -8
 ST SR DF RA RW RL FA FU
 1.0 0.8 0.3 H0.7 0.8 P0.5 S0.5 1.4
 RH RUW UC UD TP TL RTR RTS
 0.4 0.2 0.2 S0.9 C1.1 S0.5

FRESH: 07/02/2020
 BRED: 09/10/2020 DUE: 06/16/2021 TO
 JX AHLEM FRISCO PINE {6}-ET
 USA 067823956 7JE1699
 CDCB GPTA S 08/01/2020 0%RIP
 77%R -118M 0.14% 24F 80%ILE
 77%R 0.13% 23P 369CM\$ 324NM\$ 229FM\$ 329GM\$
 4.0PL -1.6LIV 1.6DPR 2.1CCR 3.8HCR 2.93SCS
 0.0MFV 0.2DAB -0.1KET -0.8MAS 0.1MET 0.1RPL -0.51HTI
 AJCA 08/01/2020 ODAUS
 GPTAT 79%R 1.1 GJUI 12.8 GJPI 73%R 89
 41 LBS MILK ON THE SEPTEMBER TEST
 141 SCC AVERAGE

DAUGHTER(S):
 HEARTWOOD PINE 2939 {6}
 SELLING AS LOT 2939

SIRE:
 ELLIOTT'S REGENCY CASINO-ET
 JE840003125141657 GT50K BBR 100 JH1F 14JE725
 CDCB GPTA S 08/01/2020 866DAUS 173HRDS 85%RIP
 98%R -320M 0.05% -4F 31%ILE
 98%R 0.09% 8P 125CM\$ 100NM\$ 43FM\$ 95GM\$
 1.7PL 0.5LIV 0.2DPR -0.1CCR 1.9HCR 3.15SCS
 0.0MFV 0.3DAB 0.0KET -2.1MAS -0.2MET 0.1RPL -2.30HTI
 AJCA 08/01/2020 447DAUS
 GPTAT 97%R 1.9 GJUI 15.5 GJPI 91%R 14

DAM:
 HEARTWOOD PERCIVALE 2011 {4}
 USA 067532011 GT13K BBR 100 JH1F
 TATTOO /H2011
 DHIA HERD # 35-25-1514 CONTROL # 2011
 2-00 304 3 18750 6.3 1172 3.8 719 83DCR 2488C
 2-11 305 3 19850 6.1 1201 3.9 784 91DCR 2714C
 4-00 305 3 17030 5.3 908 3.9 672 94DCR 2326C
 5-02 305 3 13960 5.7 790 3.9 551 95DCR 1907C
 6-02 305 3 19350 6.6 1277 4.0 776 93DCR 2687C
 305 2X ME AVG 5L 18968M 1141F 744P 2576C
 2-05 82% 3-01 78%
 ST SR DF RA RW RL FA FU RH RUW UC UD TP TL RTR RTS
 43 26 36 25 38 26 22 23 27 29 16 23 39 19 35 23
 PPA -1014M 65F -21P / YD -1651M 8F -49P
 CDCB GPTA S 11/03/2020 5RECS 81%R 20%ILE
 -900M 0.20% -3F 0.03% -26P -93CM\$ -93NM\$ -96FM\$
 0.1PL 0.5LIV 1.8DPR 1.6CCR -1.3HCR 3.03SCS -50GM\$
 0.0MFV -0.3DAB 0.0KET 1.3MAS 0.7MET 0.2RPL 1.27HTI
 AJCA 11/03/2020 GPTAT 80%R -0.6 GJUI -3.1 GJPI 75%R -30
 SELLING AS LOT 2011

TJF VISIONARY REGENCY
 USA 067248196 GT80K BBR 100 JH1F 14JE662
 CDCB GPTA S 08/01/2020 3194DAUS 234HRDS 13%RIP
 99%R 1152M -0.14% 25F 61%ILE
 99%R 0.03% 49P 264CM\$ 245NM\$ 201FM\$ 172GM\$
 1.5PL -3.0LIV -2.5DPR -1.3CCR 2.1HCR 3.21SCS
 -0.1MFV 0.4DAB 0.0KET -3.8MAS -0.9MET -0.1RPL -6.18HTI
 AJCA 08/01/2020 1295DAUS
 GPTAT 99%R 1.3 GJUI 6.1 GJPI 97%R 59
 CHILLI PREMIER CINEMA-ET 93%
 USA 071577202 GT50K BBR 100 JH1F
 DHIA HERD # 23-63-4533 CONTROL # 20895
 1-11 305 2 16691 4.9 812 3.7 625 87DCR 2163C
 2-11 305 2 21669 5.4 1179 3.8 820 91DCR 2838C
 4-01 305 2 21170 5.6 1187 3.9 824 91DCR 2852C
 305 2X ME AVG 3L 21304M 1146F 803P 2779C
 PPA -3376M -45F -56P / YD -2871M -28F -47P
 CDCB GPTA S 11/03/2020 3RECS 88%R 22%ILE
 -1360M 0.21% -24F 0.11% -27P -57CM\$ -77NM\$ -124FM\$
 0.7PL 1.0LIV 1.0DPR -0.1CCR 0.5HCR 3.06SCS -42GM\$
 0.0MFV 0.1DAB 0.1KET 0.0MAS 0.5MET 0.3RPL 0.94HTI
 AJCA 11/03/2020 GPTAT 85%R 1.2 GJUI 13.4 GJPI 82%R -33

GABYS LOUIE PERCIVALE-ET
 USA 117277049 GT50K BBR 100 JH1F 1JE785
 CDCB GPTA S 08/01/2020 1518DAUS 261HRDS 6%RIP
 99%R -550M 0.20% 15F 28%ILE
 99%R 0.03% -13P 96CM\$ 91NM\$ 79FM\$ 137GM\$
 1.5PL 0.7LIV 3.1DPR 1.9CCR -1.8HCR 3.01SCS
 0.0MFV -0.2DAB 0.0KET 1.0MAS 0.8MET 0.4RPL 1.36HTI
 AJCA 08/01/2020 525DAUS
 GPTAT 98%R 0.1 GJUI 1.8 GJPI 97%R 12

HEARTWOOD HICKORY 1430 {3} 87%
 USA 118315476
 TATTOO /H1430
 DHIA HERD # 35-25-1514 CONTROL # 1430
 3-03 305 3 17870 4.2 756 3.3 592 62DCR 2027C
 4-03 240 3 14080 4.0 569 3.7 515 80DCR 1626C
 5-01 305 3 19550 4.2 826 3.5 682 87DCR 2266C
 6-03 251 3 18650 4.1 771 3.4 634 71DCR 2111C
 305 2X ME AVG 4L 17658M 761F 622P 2079C
 CDCB PTA 08/01/2020 ORECS 29%R 2%ILE
 -1047M -0.01% -53F -0.03% -44P -447CM\$ -428NM\$ -385FM\$
 -0.9PL 0.4LIV 1.5DPR 2.0CCR -0.8HCR 2.95SCS -358GM\$
 -0.1MFV -0.4DAB -0.4KET 1.7MAS 0.0MET 0.1RPL -0.29HTI
 AJCA 08/01/2020 PTAT 26%R -1.7 JUI -14.3 JPI 25%R -109
 SIRE: HEARTWOOD HICKORY

SISTER(S):
 HEARTWOOD KYLER 2318 {3} 83%
 3-00 305 3 16480 5.7 942 4.0 664 96DCR 2299C
 SELLING AS LOT 2318

NEXT DAM:
 HEARTWOOD ACHIEVER 1184 {2} 88%
 5-09 305 3 25310 4.3 1076 3.4 848 80DCR 2893C
 SIRE: MARAH DELIGHT ACHIEVER-ET

4TH DAM:
 HEARTWOOD PJS 975 {1}

LOT 2697 HEARTWOOD CHANGE UP 2697 {1} USA 06752697

BORN 09/07/2018 TATTOO /H2697
 FEMALE AMERICAN ID 2697/2697

HEARTWOOD FARM
 COBB, WI

BREEDER & OWNER

10451 560 325 PME

FRESH: 06/11/2020
 BRED: 08/13/2020 DUE: 05/19/2021 TO
 AHLEM KWYNN RESPECT-ET
 USA 067823687 7JE1638
 CDCB GPTA S 08/01/2020 0%RIP
 78%R 169M 0.17% 44F 84%ILE
 78%R 0.04% 15P 361CM\$ 339NM\$ 294FM\$ 263GM\$
 3.0PL 0.0LIV -1.8DPR -0.3CCR 2.8HCR 2.69SCS
 0.1MFV -0.1DAB 0.1KET 0.8MAS -0.4MET 0.0RPL 1.93HTI
 AJCA 08/01/2020 ODAUS
 GPTAT 79%R 1.7 GJUI 13.1 GJPI 74%R 86
 25.6 LBS MILK ON THE SEPTEMBER TEST
 141 SCC AVERAGE

SIRE:
 RIVER VALLEY CHAR CHANGE UP-ET
 JE840003126479215 GT99K BBR 100 JH1C 777JE10010
 CDCB GPTA S 08/01/2020 503DAUS 75HRDS 79%RIP
 97%R 561M 0.04% 36F 77%ILE
 97%R 0.00% 21P 324CM\$ 319NM\$ 306FM\$ 263GM\$
 2.9PL -0.3LIV -1.0DPR -0.8CCR 2.3HCR 3.07SCS
 0.1MFV 0.5DAB 0.2KET 0.2MAS 0.0MET 0.0RPL 3.87HTI
 AJCA 08/01/2020 184DAUS
 GPTAT 95%R 1.2 GJUI 6.7 GJPI 91%R 70
 DAM:
 UR UNKNOWN JERSEY DAM {0}

AHLEM GENOMINATOR
 USA 071199882 GT80K BBR 100 JH1C 200JE241
 CDCB GPTA S 08/01/2020 2219DAUS 336HRDS 8%RIP
 99%R -658M 0.14% -3F 21%ILE
 99%R 0.06% -11P 82CM\$ 64NM\$ 27FM\$ 26GM\$
 2.6PL 0.6LIV -1.2DPR -1.0CCR 2.3HCR 2.81SCS
 0.1MFV 0.6DAB 0.4KET 1.6MAS 0.1MET -0.1RPL 6.99HTI
 AJCA 08/01/2020 1044DAUS
 GPTAT 99%R 1.1 GJUI 8.0 GJPI 97%R 10
 SHAN-MAR HILARIO CHARLEY-ET 87%
 USA 067180912 GT8K BBR 100 JH1F
 DHIA HERD # 33-87-0722 CONTROL # 912
 1-11 305 3 21690 5.1 1106 3.4 744 102DCR 2571C
 305 2X ME AVG 2L 15331M 840F 528P 1824C
 PPA 1029M 141F 41P / YD 972M 122F 44P
 CDCB GPTA S 11/03/2020 2RECS 87%R 95%ILE
 515M 0.07% 40F 0.03% 26P 274CM\$ 258NM\$ 222FM\$
 0.9PL -0.9LIV -0.7DPR -1.1CCR 0.8HCR 3.04SCS 216GM\$
 0.1MFV 0.4DAB 0.0KET -0.3MAS 0.3MET 0.1RPL 2.46HTI
 AJCA 11/03/2020 GPTAT 83%R 0.3 GJUI -3.2 GJPI 81%R 67

UR UNKNOWN JERSEY SIRE {0}
 UR UNKNOWN JERSEY DAM {0}

LOT 2700 JX HEARTWOOD CHROME 2700 {6} USA 06752700

BORN 09/08/2018 TATTOO /D2700 P7
 FEMALE EFI 8.7% AMERICAN ID 2700/2700

HEARTWOOD FARM BREEDER & OWNER
 COBB, WI

17372 843 589 PME
 PA 472M 28F 18P
 182CM\$ 177NM\$ 164FM\$
 0.6PL -0.5DPR -0.4CCR 0.5HCR 3.03SCS
 PA TYPE 0.9 JPI 36%R 48
 ST SR DF RA RW RL FA FU
 0.7 -0.2 1.4 H0.1 0.2 S0.7 L0.6 0.4
 RH RUW UC UD TP TL RTR RTS
 0.8 1.2 1.1 S0.1 C1.7 L0.3

FRESH: 07/06/2020
 BRED: 09/17/2020 DUE: 06/23/2021 TO
 SHAN-MAR ARCHER KNOCK-OUT-ET
 USA 067460152 14JE758
 CDCB GPTA S 08/01/2020 208DAUS 32HRDS 90%RIP
 95%R 355M 0.06% 30F 66%ILE
 95%R 0.03% 19P 285CM\$ 273NM\$ 246FM\$ 259GM\$
 2.0PL -1.0LIV 0.7DPR -0.2CCR -0.6HCR 3.08SCS
 0.1MFV 0.2DAB 0.2KET 0.6MAS 0.2MET 0.2RPL 3.40HTI
 AJCA 08/01/2020 63DAUS
 GPTAT 90%R 0.9 GJUI 8.1 GJPI 88%R 64
 56.4 LBS MILK ON THE SEPTEMBER TEST
 528 SCC AVERAGE

SIRE:
 RIVER VALLEY CECE CHROME-ET
 JE840003012423929 GT80K BBR 100 JH1F 7JE5004
 CDCB GPTA S 08/01/2020 3551DAUS 508HRDS 32%RIP
 99%R 746M 0.03% 43F 91%ILE
 99%R -0.01% 25P 399CM\$ 391NM\$ 377FM\$ 369GM\$
 3.2PL -1.8LIV 0.5DPR 1.2CCR 1.2HCR 2.84SCS
 -0.2MFV 0.0DAB 0.4KET -0.7MAS -0.7MET 0.2RPL -2.84HTI
 AJCA 08/01/2020 1690DAUS
 GPTAT 99%R 2.1 GJUI 17.5 GJPI 97%R 110

DAM:
 JX HEARTWOOD ATTACK 2323 {5}
 USA 067652323
 DHIA HERD # 35-25-1514 CONTROL # 2323
 2-06 305 3 23770 4.8 1139 3.8 915 95DCR 3093C
 3-07 305 3 11390 5.4 610 3.9 446 93DCR 1544C
 305 2X ME AVG 2L 19366M 948F 749P 2537C

2-10 84%
 ST SR DF RA RW RL FA FU RH RUW UC UD TP TL RTR RTS
 36 25 41 29 29 28 24 28 37 33 31 35 26 22 33 26
 PPA 689M -1F 38P / YD 732M 17F 36P
 CDCB PTA 08/01/2020 2RECS 54%R 29%ILE
 197M 0.02% 13F 0.02% 11P -35CM\$ -38NM\$ -50FM\$
 -2.1PL -1.6LIV -1.5DPR -1.9CCR -0.3HCR 3.21SCS -62GM\$
 0.0MFV 0.0DAB 0.1KET -0.6MAS -0.2MET 0.2RPL -0.87HTI
 AJCA 08/01/2020 PTAT 45%R -0.4 JUI -6.8 JPI 45%R -15

SISTER(S):
 JX HEARTWOOD CASINO 2607 {5}
 PROJECTED TO 14,191M, 851F, 567P ME AT 2-0
 SELLING AS LOT 2607

SCHULTZ LEGAL CRITIC-P
 USA 117217618 GT50K BBR 100 JH1C 11JE1098
 CDCB GPTA S 08/01/2020 4108DAUS 386HRDS 3%RIP
 99%R -3M 0.05% 11F 46%ILE
 99%R 0.03% 6P 196CM\$ 184NM\$ 159FM\$ 136GM\$
 3.0PL 1.0LIV -0.7DPR -0.7CCR -1.6HCR 2.90SCS
 -0.2MFV 0.3DAB 0.8KET 0.8MAS 0.4MET 0.0RPL 1.90HTI
 AJCA 08/01/2020 2568DAUS
 GPTAT 99%R 0.9 GJUI 9.1 GJPI 99%R 54
 LYON CELEBRITY CECE-ET 91%
 USA 117046049 GT50K BBR 100 JH1C
 TATTOO J05/J05
 DHIA HERD # 33-87-0722 CONTROL # 813
 2-02 305 3 18470 4.7 865 3.4 633 100DCR 2187C
 4-03 271 3 22660 4.4 999 3.6 823 102DCR 2740C
 305 2X ME AVG 2L 19070M 900F 699P 2370C
 PPA 1421M 85F 50P / YD 347M 58F 15P
 CDCB GPTA S 11/03/2020 2RECS 89%R 69%ILE
 -9M 0.13% 28F 0.01% 1P 113CM\$ 110NM\$ 103FM\$
 0.5PL -3.2LIV 0.1DPR -0.3CCR 0.6HCR 2.94SCS 109GM\$
 0.0MFV 0.0DAB 0.0KET 0.1MAS -0.2MET 0.3RPL 0.29HTI
 AJCA 11/03/2020 GPTAT 87%R 0.7 GJUI 0.8 GJPI 85%R 29

GABYS VOLCANO ATTACK-ET
 USA 118458944 GT99K BBR 100 JH1F 151JE27
 CDCB GPTA S 08/01/2020 369DAUS 50HRDS 6%RIP
 97%R 941M 0.07% 62F 41%ILE
 97%R 0.02% 39P 177CM\$ 164NM\$ 132FM\$ 60GM\$
 -3.7PL -4.4LIV -5.0DPR -4.9CCR 0.2HCR 3.20SCS
 0.1MFV 0.0DAB 0.2KET -1.7MAS -0.5MET 0.3RPL -1.70HTI
 AJCA 08/01/2020 250DAUS
 GPTAT 97%R -0.2 GJUI -4.7 GJPI 93%R 36

JX HEARTWOOD CHARNESA 2085 {4} 78%
 USA 067552085
 TATTOO /D2085
 DHIA HERD # 35-25-1514 CONTROL # 2085
 1-11 305 3 15390 5.2 803 3.5 531 88DCR 1835C
 2-11 305 3 16290 5.0 809 3.7 601 93DCR 2079C
 305 2X ME AVG 3L 14987M 785F 544P 1881C
 PPA -2206M -89F -92P / YD -1836M -70F -69P
 CDCB PTA 08/01/2020 3RECS 62%R 10%ILE
 -772M 0.05% -28F 0.02% -25P -211CM\$ -203NM\$ -191FM\$
 0.4PL 1.2LIV 2.6DPR 1.7CCR -0.8HCR 3.20SCS -140GM\$
 0.0MFV -0.1DAB -0.1KET 0.5MAS 0.1MET 0.1RPL 0.39HTI
 AJCA 08/01/2020 PTAT 48%R -0.9 JUI -6.5 JPI 51%R -61
 SIRE: JX OOMS DALE LOU CC CHARNESA {3}-ET GJPI -11 19%ILE

SISTER(S):
 HEARTWOOD COCONUT 1864 {4} 83%
 3-10 305 3 16960 5.9 1002 4.2 720 89DCR 2495C

NEXT DAM:
 HEARTWOOD BULLET 1632 {3} 83%
 4-07 305 3 20140 5.2 1050 4.1 825 88DCR 2828C
 SIRE: WF/SUNNY MILITIA BULLET-ET GJPI -25 11%ILE

4TH DAM:
 HEARTWOOD DUKE 856 {2}

LOT 2703 JX HEARTWOOD GENOMINATOR 2703 {1} USA 067572703

BORN 09/20/2018
FEMALE

AMERICAN ID 2703/2703

HEARTWOOD FARM
COBB, WI

BREEDER & OWNER

21804 879 627 PME

FRESH: 07/15/2020
 BRED: 09/24/2020 DUE: 06/30/2021 TO
 SHAN-MAR ARCHER KNOCK-OUT-ET
 USA 067460152 14JE758
 CDCB GPTA S 08/01/2020 208DAUS 32HRDS 90%RIP
 95%R 355M 0.06% 30F 66%ILE
 95%R 0.03% 19P 285CM\$ 273NM\$ 246FM\$ 259GM\$
 2.0PL -1.0LIV 0.7DPR -0.2CCR -0.6HCR 3.08SCS
 0.1MFV 0.2DAB 0.2KET 0.6MAS 0.2MET 0.2RPL 3.40HTI
 AJCA 08/01/2020 63DAUS
 GPTAT 90%R 0.9 GJUI 8.1 GJPI 88%R 64
 69.3 LBS MILK ON THE SEPTEMBER TEST
 87 SCC AVERAGE

DAUGHTER(S):
 JX HEARTWOOD PINE 2943 {2}
 SELLING AS LOT 2943

SISTER(S):
 JX HEARTWOOD CHROME 2827 {1}
 SELLING AS LOT 2827

SIRE:
 AHLEM GENOMINATOR
 USA 071199882 GT80K BBR 100 JH1C 200JE241
 CDCB GPTA S 08/01/2020 2219DAUS 336HRDS 8%RIP
 99%R -658M 0.14% -3F 21%ILE
 99%R 0.06% -11P 82CM\$ 64NM\$ 27FM\$ 26GM\$
 2.6PL 0.6LIV -1.2DPR -1.0CCR 2.3HCR 2.81SCS
 0.1MFV 0.6DAB 0.4KET 1.6MAS 0.1MET -0.1RPL 6.99HTI
 AJCA 08/01/2020 1044DAUS
 GPTAT 99%R 1.1 GJUI 8.0 GJPI 97%R 10

DAM:
 UNREGISTERED HOLSTEIN DAM
 HOUSA000067652418 HOUSA000067652418

ALL LYNNS VALENTINO MARVEL
 USA 117422971 GT50K BBR 100 JH1C 11JE1118
 CDCB GPTA S 08/01/2020 10794DAUS 391HRDS 3%RIP
 99%R 217M -0.02% 6F 51%ILE
 99%R -0.02% 3P 192CM\$ 194NM\$ 203FM\$ 128GM\$
 3.8PL 3.5LIV -1.1DPR -0.4CCR -0.8HCR 2.87SCS
 0.2MFV 0.9DAB 0.4KET -0.3MAS 0.0MET -0.4RPL 5.82HTI
 AJCA 08/01/2020 4731DAUS
 GPTAT 99%R 0.8 GJUI 8.7 GJPI 99%R 46
 AHLEM LEGAL VETTE 37469 84%
 USA 070048943 GT3K BBR 100 JH1F
 TATTOO /L7469
 DHIA HERD # 93-24-0224 CONTROL # 37469
 3-07 279 3 19470 5.0 965 3.7 730 94DCR 2525C
 4-07 273 3 21250 4.4 943 3.6 761 93DCR 2563C
 5-06 268 3 16350 4.9 800 3.8 622 93DCR 2143C
 6-05 305 3 14550 4.8 694 4.0 583 97DCR 1922C
 305 2X ME AVG 7L 17599M 844F 668P 2271C
 PPA -1288M -26F -34P / YD -1446M -38F -36P
 CDCB GPTA S 11/03/2020 5RECS 86%R 25%ILE
 -455M 0.02% -18F 0.00% -16P -63CM\$ -59NM\$ -50FM\$
 0.2PL 1.3LIV 0.2DPR 0.5CCR 2.4HCR 3.01SCS -39GM\$
 0.1MFV 0.4DAB 0.7KET 1.0MAS 0.5MET 0.0RPL 5.61HTI
 AJCA 11/03/2020 GPTAT 83%R 0.8 GJUI 5.3 GJPI 81%R -14

UNIDENTIFIED UNKNOWN BREED MATERNAL GRANDSIRE
 UNIDENTIFIED UNKNOWN BREED MATERNAL GRANDDAM

LOT 2714 HEARTWOOD DISCO 2714 USA 067572714

BORN 10/27/2018 TATTOO /H2714 P1
 FEMALE EFI 7.8% AMERICAN ID 2714/2714

HEARTWOOD FARM BREEDER & OWNER
 COBB, WI

PA -551M -24F -20P
 -93CM\$ -86NM\$ -71FM\$
 1.3PL 1.1DPR 1.2CCR 1.4HCR 3.07SCS
 PA TYPE -0.1 JPI 34%R -24
 ST SR DF RA RW RL FA FU
 0.4 -0.4 0.0 H1.0 -0.3 P0.1 S0.4 1.2
 RH RUW UC UD TP TL RTR RTS
 -0.3 -0.1 -0.1 S1.9 C0.4 S0.7

SELLING FRESH AND OPEN

SISTER(S):
 JX HEARTWOOD JUDGE 2565 {5} 77%
 1-11 305 3 16200 5.5 898 3.6 586 92DCR 2026C
 SELLING AS LOT 2565

SIRE:
 OAKLANE DAZZLER DISCO 2127-ET
 USA 067742127 GT99K BBR 100 JH1F 7JE1528
 CDCB GPTA S 08/01/2020 1878DAUS 172HRDS 79%RIP
 99%R -440M 0.03% -15F 32%ILE
 99%R 0.01% -14P 102CM\$ 101NM\$ 100FM\$ 88GM\$
 4.7PL 2.0LIV 0.6DPR 0.4CCR 2.0HCR 2.88SCS
 0.2MFV 0.4DAB 0.2KET 0.2MAS 0.9MET 0.2RPL 4.85HTI
 AJCA 08/01/2020 769DAUS
 GPTAT 98%R 1.3 GJUI 12.9 GJPI 93%R 12

DAM:
 HEARTWOOD GAYLYN 2187 {6}
 USA 067662187
 TATTOO /D2187
 DHIA HERD # 35-25-1514 CONTROL # 2187
 1-09 277 3 9590 4.6 442 3.7 351 89DCR 1194C
 2-08 271 3 13930 4.0 555 3.8 529 91DCR 1624C
 305 2X ME AVG 3L 14400M 611F 537P 1724C

2-00 72% 3-03 77% 3-11 83%
 ST SR DF RA RW RL FA FU RH RUW UC UD TP TL RTR RTS
 67 33 34 29 36 21 28 33 36 34 28 36 15 16 35 31
 PPA -2326M -120F -86P / YD -1921M -91F -70P
 CDCB PTA 08/01/2020 3RECS 55%R 7%ILE
 -662M 0.00% -32F -0.01% -26P -287CM\$ -272NM\$ -242FM\$
 -2.1PL 0.6LIV 1.5DPR 2.0CCR 0.7HCR 3.26SCS -198GM\$
 -0.1MFV -0.2DAB -0.1KET 1.3MAS 0.2MET 0.0RPL 0.30HTI
 AJCA 08/01/2020 PTAT 46%R -1.4 JUI -4.1 JPI 41%R -59

SISTER(S):
 HEARTWOOD VICTOR 2353 {6} 85%
 2-04 305 3 16500 5.1 847 4.1 676 94DCR 2296C
 SELLING AS LOT 2353

SHAN-MAR HILARIO CHISEL-ET
 USA 067108037 GT80K BBR 100 JH1F 7JE1375
 CDCB GPTA S 08/01/2020 58DAUS 13HRDS 16%RIP
 94%R -354M 0.21% 27F 53%ILE
 95%R 0.09% 5P 237CM\$ 210NM\$ 153FM\$ 201GM\$
 2.1PL -0.4LIV 0.7DPR 0.3CCR 0.8HCR 2.93SCS
 0.1MFV 0.3DAB -0.2KET 0.5MAS 0.3MET 0.1RPL 3.15HTI
 AJCA 08/01/2020 47DAUS
 GPTAT 93%R 0.7 GJUI 0.3 GJPI 89%R 47
 SUNSET CANYON DZZLER V MAID 2348 90%
 USA 118706113 GT8K BBR 100 JH1F
 TATTOO /C348
 DHIA HERD # 46-34-0120 CONTROL # 2348
 1-10 305 2 19100 5.6 1066 3.7 702 103DCR 2428C
 2-11 305 2 24380 6.4 1566 4.0 983 103DCR 3404C
 4-01 269 2 22690 6.3 1438 4.1 935 103DCR 3239C
 4-11 305 2 22980 6.5 1492 4.1 939 103DCR 3252C
 305 2X ME AVG 4L 25037M 1523F 987P 3417C
 PPA 2190M 181F 100P / YD 138M 54F 16P
 CDCB GPTA S 11/03/2020 5RECS 89%R 95%ILE
 -350M 0.12% 8F 0.04% -4P 277CM\$ 264NM\$ 236FM\$
 5.3PL 3.3LIV 1.3DPR 1.5CCR 3.4HCR 2.85SCS 248GM\$
 0.2MFV 0.3DAB 0.3KET 0.2MAS 1.2MET 0.3RPL 4.69HTI
 AJCA 11/03/2020 GPTAT 86%R 1.2 GJUI 13.1 GJPI 83%R 61

HEARTWOOD ACCESS GAYLYN {5}
 USA 118683845
 CDCB PTA 08/01/2020 19DAUS 1HRDS 0%RIP
 73%R -122M -0.15% -38F 6%ILE
 75%R -0.05% -16P -230CM\$ -209NM\$ -163FM\$ -135GM\$
 -0.8PL 0.9LIV 2.0DPR 3.0CCR 0.9HCR 3.07SCS
 -0.1MFV -0.2DAB 0.0KET 1.9MAS 0.3MET 0.0RPL 1.51HTI
 AJCA 08/01/2020 16DAUS
 PTAT 62%R -0.6 JUI -5.7 JPI 61%R -34

HEARTWOOD ELMER 1963 {5} 79%
 USA 067531963
 TATTOO /H1963
 DHIA HERD # 35-25-1514 CONTROL # 1963
 1-09 305 3 16400 5.8 952 3.7 609 83DCR 2106C
 3-00 305 3 18780 7.3 1375 3.9 724 89DCR 2506C
 4-00 243 3 9990 5.2 521 3.8 383 89DCR 1325C
 5-02 218 3 13870 4.1 570 3.7 507 88DCR 1616C
 305 2X ME AVG 4L 16360M 954F 630P 2137C
 PPA -2644M -40F -75P / YD -2363M -40F -67P
 CDCB PTA 08/01/2020 4RECS 60%R 8%ILE
 -1013M 0.14% -21F 0.04% -30P -245CM\$ -243NM\$ -240FM\$
 -1.5PL 0.3LIV 0.7DPR 0.6CCR 0.4HCR 3.13SCS -197GM\$
 -0.1MFV -0.3DAB -0.2KET 0.7MAS 0.1MET 0.0RPL -1.36HTI
 AJCA 08/01/2020 PTAT 49%R -1.3 JUI -6.9 JPI 47%R -58
 SIRE: HEARTWOOD HONOUR ELMER GJPI -73 3%ILE

NEXT DAM:
 HEARTWOOD BELLE 1664 {4}
 SIRE: ISDK DJ BELLE GJPI -6 16%ILE
 4TH DAM:
 HEARTWOOD VETERAN 1265 {3}

LOT 2715 HEARTWOOD DISCO 2715 {2} USA 067572715

BORN 10/30/2018 TATTOO /H2715 P1
 FEMALE EFI 8.3% AMERICAN ID 2715/2715

PA -153M -20F -15P
 -113CM\$ -95NM\$ -57FM\$
 0.1PL 0.7DPR 0.7CCR 0.7HCR 3.06SCS
 PA TYPE 0.3 JPI 32%R -34
 ST SR DF RA RW RL FA FU
 1.1 0.3 0.4 H1.1 0.6 S0.1 S0.6 0.8
 RH RUW UC UD TP TL RTR RTS
 -0.3 0.5 0.3 S0.5 C1.0 S0.6

SIRE:
 OAKLANE DAZZLER DISCO 2127-ET
 USA 067742127 GT99K BBR 100 JH1F 7JE1528
 CDCB GPTA S 08/01/2020 1878DAUS 172HRDS 79%RIP
 99%R -440M 0.03% -15F 32%ILE
 99%R 0.01% -14P 102CM\$ 101NM\$ 100FM\$ 88GM\$
 4.7PL 2.0LIV 0.6DPR 0.4CCR 2.0HCR 2.88SCS
 0.2MFV 0.4DAB 0.2KET 0.2MAS 0.9MET 0.2RPL 4.85HTI
 AJCA 08/01/2020 769DAUS
 GPTAT 98%R 1.3 GJUI 12.9 GJPI 93%R 12

DAM:
 HEARTWOOD RAINIER 2098 {1}
 USA 06752098
 DHIA HERD # 35-25-1514 CONTROL # 2098
 2-04 305 3 21260 4.5 949 3.4 714 89DCR 2466C
 3-05 267 3 18670 3.6 677 3.3 622 93DCR 1944C
 305 2X ME AVG 3L 20995M 883F 692P 2313C

2-09 82% 4-00 83%
 ST SR DF RA RW RL FA FU RH RUW UC UD TP TL RTR RTS
 40 32 28 17 30 30 22 27 37 32 25 23 36 20 34 33
 PPA 1706M -28F -11P / YD 1321M -20F -11P
 CDCB PTA 08/01/2020 3RECS 51%R 6%ILE
 135M -0.15% -25F -0.10% -16P -328CM\$ -291NM\$ -213FM\$
 -4.5PL 1.3LIV 0.7DPR 0.9CCR -0.7HCR 3.24SCS -231GM\$
 0.1MFV -0.4DAB -0.3KET -0.5MAS -1.1MET -0.5RPL -2.76HTI
 AJCA 08/01/2020 PTAT 40%R -0.8 JUI -10.0 JPI 36%R -79

SELLING OPEN

HEARTWOOD FARM BREEDER & OWNER
 COBB, WI

SHAN-MAR HILARIO CHISEL-ET
 USA 067108037 GT80K BBR 100 JH1F 7JE1375
 CDCB GPTA S 08/01/2020 58DAUS 13HRDS 16%RIP
 94%R -354M 0.21% 27F 53%ILE
 95%R 0.09% 5P 237CM\$ 210NM\$ 153FM\$ 201GM\$
 2.1PL -0.4LIV 0.7DPR 0.3CCR 0.8HCR 2.93SCS
 0.1MFV 0.3DAB -0.2KET 0.5MAS 0.3MET 0.1RPL 3.15HTI
 AJCA 08/01/2020 47DAUS
 GPTAT 93%R 0.7 GJUI 0.3 GJPI 89%R 47
 SUNSET CANYON DZZLER V MAID 2348 90%
 USA 118706113 GT8K BBR 100 JH1F
 TATTOO /C348
 DHIA HERD # 46-34-0120 CONTROL # 2348
 1-10 305 2 19100 5.6 1066 3.7 702 103DCR 2428C
 2-11 305 2 24380 6.4 1566 4.0 983 103DCR 3404C
 4-01 269 2 22690 6.3 1438 4.1 935 103DCR 3239C
 4-11 305 2 22980 6.5 1492 4.1 939 103DCR 3252C
 305 2X ME AVG 4L 25037M 1523F 987P 3417C
 PPA 2190M 181F 100P / YD 138M 54F 16P
 CDCB GPTA S 11/03/2020 5RECS 89%R 95%ILE
 -350M 0.12% 8F 0.04% -4P 277CM\$ 264NM\$ 236FM\$
 5.3PL 3.3LIV 1.3DPR 1.5CCR 3.4HCR 2.85SCS 248GM\$
 0.2MFV 0.3DAB 0.3KET 0.2MAS 1.2MET 0.3RPL 4.69HTI
 AJCA 11/03/2020 GPTAT 86%R 1.2 GJUI 13.1 GJPI 83%R 61

COMERICA RAINIER
 USA 118538556
 CDCB PTA 08/01/2020 44DAUS 1HRDS 0%RIP
 82%R -958M -0.05% -57F 3%ILE
 83%R -0.05% -46P -515CM\$ -484NM\$ -419FM\$ -414GM\$
 -3.5PL 1.6LIV 0.6DPR 0.7CCR -1.2HCR 3.14SCS
 0.1MFV -0.4DAB -0.3KET -0.5MAS -1.1MET -0.5RPL -2.76HTI
 AJCA 08/01/2020 39DAUS
 PTAT 76%R -0.9 JUI -9.6 JPI 68%R -139
 UR UNKNOWN JERSEY DAM {0}

LOT 2720 HEARTWOOD CASINO 2720 USA 067572720

BORN 11/08/2018 TATTOO /H2720 P2
 FEMALE EFI 7.8% AMERICAN ID 2720/2720

PA -291M 10F 5P
 94CM\$ 76NM\$ 34FM\$
 0.5PL 0.5DPR 0.6CCR 0.1HCR 3.15SCS
 PA TYPE 0.5 JPI 35%R 9
 ST SR DF RA RW RL FA FU
 1.1 1.1 0.5 H0.9 1.2 P0.4 S0.6 0.5
 RH RUW UC UD TP TL RTR RTS
 0.1 0.4 0.3 S0.1 C1.0 S0.7

BRED: 02/27/2020 DUE: 12/02/2020 TO
 UR JX UNIDENTIFIED ANGUS SIRE {0}
 ANUSA00099EXPO002

SISTER(S):
 HEARTWOOD KINGSTON 2853
 SELLING AS LOT 2853

SIRE:
 ELLIOTT'S REGENCY CASINO-ET
 JE840003125141657 GT50K BBR 100 JH1F 14JE725
 CDCB GPTA S 08/01/2020 866DAUS 173HRDS 85%RIP
 98%R -320M 0.05% -4F 31%ILE
 98%R 0.09% 8P 125CM\$ 100NM\$ 43FM\$ 95GM\$
 1.7PL 0.5LIV 0.2DPR -0.1CCR 1.9HCR 3.15SCS
 0.0MFV 0.3DAB 0.0KET -2.1MAS -0.2MET 0.1RPL -2.30HTI
 AJCA 08/01/2020 447DAUS
 GPTAT 97%R 1.9 GJUI 15.5 GJPI 91%R 14

DAM:
 HEARTWOOD NESTOR 2145 {6}
 USA 067662145
 DHIA HERD # 35-25-1514 CONTROL # 2145
 1-09 305 3 16710 5.7 952 3.9 646 89DCR 2236C
 3-01 305 3 19750 5.4 1074 4.0 798 93DCR 2763C
 4-02 305 3 24960 5.4 1337 3.7 916 96DCR 3168C
 305 2X ME AVG 3L 22000M 1196F 850P 2942C

1-11 76% 3-08 82%
 ST SR DF RA RW RL FA FU RH RUW UC UD TP TL RTR RTS
 37 34 32 22 43 32 27 25 28 35 29 32 40 27 45 33
 PPA 1233M 169F 60P / YD -3M 83F 20P
 CDCB PTA 08/01/2020 4RECS 58%R 52%ILE
 -261M 0.17% 23F 0.05% 1P 63CM\$ 52NM\$ 25FM\$
 -0.8PL 1.0LIV 0.8DPR 1.3CCR -1.7HCR 3.15SCS 60GM\$
 0.1MFV -0.1DAB -0.1KET 0.4MAS 1.0MET 0.1RPL 1.53HTI
 AJCA 08/01/2020 PTAT 47%R -1.0 JUI -10.1 JPI 49%R 3
 SELLING AS LOT 2145

SISTER(S):
 HEARTWOOD ASHTON 1837 {5} 83%
 2-11 305 3 23340 4.6 1069 3.3 761 87DCR 2627C
 HEARTWOOD ZEBULON 1957 {6} 82%
 2-04 305 3 28830 4.1 1190 3.4 969 83DCR 3244C

HEARTWOOD FARM BREEDER & OWNER
 COBB, WI

TJF VISIONARY REGENCY
 USA 067248196 GT80K BBR 100 JH1F 14JE662
 CDCB GPTA S 08/01/2020 3194DAUS 234HRDS 13%RIP
 99%R 1152M -0.14% 25F 61%ILE
 99%R 0.03% 49P 264CM\$ 245NM\$ 201FM\$ 172GM\$
 1.5PL -3.0LIV -2.5DPR -1.3CCR 2.1HCR 3.21SCS
 -0.1MFV 0.4DAB 0.0KET -3.8MAS -0.9MET -0.1RPL -6.18HTI
 AJCA 08/01/2020 1295DAUS
 GPTAT 99%R 1.3 GJUI 6.1 GJPI 97%R 59
 CHILLI PREMIER CINEMA-ET 93%
 USA 071577202 GT50K BBR 100 JH1F
 DHIA HERD # 23-63-4533 CONTROL # 20895
 1-11 305 2 16691 4.9 812 3.7 625 87DCR 2163C
 2-11 305 2 21669 5.4 1179 3.8 820 91DCR 2838C
 4-01 305 2 21170 5.6 1187 3.9 824 91DCR 2852C
 305 2X ME AVG 3L 21304M 1146F 803P 2779C
 PPA -3376M -45F -56P / YD -2871M -28F -47P
 CDCB GPTA S 11/03/2020 3RECS 88%R 22%ILE
 -1360M 0.21% -24F 0.11% -27P -57CM\$ -77NM\$ -124FM\$
 0.7PL 1.0LIV 1.0DPR -0.1CCR 0.5HCR 3.06SCS -42GM\$
 0.0MFV 0.1DAB 0.1KET 0.0MAS 0.5MET 0.3RPL 0.94HTI
 AJCA 11/03/2020 GPTAT 85%R 1.2 GJUI 13.4 GJPI 82%R -33

CAL-MART IMPULS NESTOR 3831 {5}
 USA 114118901 GT50K BBR 100 JH1F 1JE631
 CDCB GPTA S 08/01/2020 1169DAUS 194HRDS 2%RIP
 99%R -587M 0.29% 31F 20%ILE
 99%R 0.13% 6P 81CM\$ 48NM\$ -29FM\$ 52GM\$
 -2.3PL 0.8LIV 0.2DPR 1.5CCR -2.4HCR 3.22SCS
 0.2MFV 0.0DAB 0.5KET -0.2MAS 1.6MET 0.0RPL 2.83HTI
 AJCA 08/01/2020 446DAUS
 GPTAT 97%R -1.9 GJUI -16.5 GJPI 97%R 8

HEARTWOOD ACE 1538 {5} 87%
 USA 118183185
 TATTOO /H1538
 DHIA HERD # 35-25-1514 CONTROL # 1538
 3-00 305 3 20990 3.7 767 3.6 746 84DCR 2263C
 4-05 292 3 21820 4.5 984 3.6 777 85DCR 2651C
 5-04 305 3 16080 4.4 712 3.4 553 85DCR 1904C
 6-05 305 3 15740 4.6 728 3.4 542 90DCR 1873C
 7-09 305 3 19360 4.5 870 3.5 668 94DCR 2308C
 8-11 305 3 11430 5.1 587 3.3 377 96DCR 1302C
 305 2X ME AVG 6L 16525M 747F 584P 1960C
 PPA -769M -67F -56P / YD -497M -55F -43P
 CDCB PTA 08/01/2020 4RECS 64%R 12%ILE
 -150M -0.06% -21F -0.05% -17P -189CM\$ -166NM\$ -119FM\$
 -0.9PL 1.0LIV 1.2DPR 0.6CCR -1.4HCR 3.10SCS -127GM\$
 -0.1MFV -0.1DAB -0.7KET 1.0MAS 0.5MET 0.3RPL -0.23HTI
 AJCA 08/01/2020 PTAT 42%R -0.4 JUI -5.6 JPI 53%R -48
 SIRE: SENN-SATIONAL PARAMOUNT ACE GJPI -30 9%ILE

SISTER(S):
 HEARTWOOD NATHAN 1200 {5}
 7-07 279 3 21170 4.4 941 3.4 722 85DCR 2494C
 NEXT DAM:
 EDGINGTON LEGION 920 {4}
 SIRE: BW LEGION GJPI -60 8%ILE
 4TH DAM:
 LAURAS ABBY OF EDGINGTON {3}

LOT 2722 HEARTWOOD CHROME 2722 {1} USA 067572722

BORN 11/13/2018 TATTOO /H2722
 FEMALE AMERICAN ID 2722/2722

SELLING FRESH AND OPEN

SISTER(S):
 HEARTWOOD KINGSTON 2843 {1}
 SELLING AS LOT 2843

SIRE:
 RIVER VALLEY CECE CHROME-ET
 JE840003012423929 GT80K BBR 100 JH1F 7JE5004
 CDCB GPTA S 08/01/2020 3551DAUS 508HRDS 32%RIP
 99%R 746M 0.03% 43F 91%ILE
 99%R -0.01% 25P 399CM\$ 391NM\$ 377FM\$ 369GM\$
 3.2PL -1.8LIV 0.5DPR 1.2CCR 1.2HCR 2.84SCS
 -0.2MFV 0.0DAB 0.4KET -0.7MAS -0.7MET 0.2RPL -2.84HTI
 AJCA 08/01/2020 1690DAUS
 GPTAT 99%R 2.1 GJUI 17.5 GJPI 97%R 110

DAM:
 UR CHAIN 000529 35251514 {0}
 USA 35UNK0529
 3-03 295 2 12757 5.6 714 3.8 485 DHIR 1678C
 SELLING AS LOT 529

HEARTWOOD FARM BREEDER & OWNER
 COBB, WI

SCHULTZ LEGAL CRITIC-P
 USA 117217618 GT50K BBR 100 JH1C 11JE1098
 CDCB GPTA S 08/01/2020 4108DAUS 386HRDS 3%RIP
 99%R -3M 0.05% 11F 46%ILE
 99%R 0.03% 6P 196CM\$ 184NM\$ 159FM\$ 136GM\$
 3.0PL 1.0LIV -0.7DPR -0.7CCR -1.6HCR 2.90SCS
 -0.2MFV 0.3DAB 0.8KET 0.8MAS 0.4MET 0.0RPL 1.90HTI
 AJCA 08/01/2020 2568DAUS
 GPTAT 99%R 0.9 GJUI 9.1 GJPI 99%R 54
 LYON CELEBRITY CECE-ET 91%
 USA 117046049 GT50K BBR 100 JH1C
 TATTOO J05/J05
 DHIA HERD # 33-87-0722 CONTROL # 813
 2-02 305 3 18470 4.7 865 3.4 633 100DCR 2187C
 4-03 271 3 22660 4.4 999 3.6 823 102DCR 2740C
 305 2X ME AVG 2L 19070M 900F 699P 2370C
 PPA 1421M 85F 50P / YD 347M 58F 15P
 CDCB GPTA S 11/03/2020 2RECS 89%R 69%ILE
 -9M 0.13% 28F 0.01% 1P 113CM\$ 110NM\$ 103FM\$
 0.5PL -3.2LIV 0.1DPR -0.3CCR 0.6HCR 2.94SCS 109GM\$
 0.0MFV 0.0DAB 0.0KET 0.1MAS -0.2MET 0.3RPL 0.29HTI
 AJCA 11/03/2020 GPTAT 87%R 0.7 GJUI 0.8 GJPI 85%R 29

UR UNKNOWN JERSEY SIRE {0}
 UR UNKNOWN JERSEY DAM {0}

LOT 2725 HEARTWOOD LEMONHEAD 2725 {1} USA 067572725

BORN 11/19/2018 TATTOO /H2725
FEMALE AMERICAN ID 2725/2725

HEARTWOOD FARM
COBB, WI

BREEDER & OWNER

PASTURE BRED FROM: 05/01/2020 DUE AFTER: 02/04/2021 TO
JX HEARTWOOD PROP JOE JUNIPER {4}
USA 067572505
CDCB GPTA S 11/03/2020 0%RIP
76%R -473M 0.16% 11F 33%ILE
76%R 0.04% -8P 126CM\$ 116NM\$ 93FM\$ 73GM\$
2.0PL 2.1LIV -0.5DPR -1.7CCR -1.5HCR 2.96SCS
0.1MFV 0.2DAB 0.2KET 2.2MAS 0.5MET 0.2RPL 6.29HTI
AJCA 11/03/2020 ODAUS
GPTAT 78%R 0.8 GJUI 6.8 GJPI 73%R 7

SISTER(S):
HEARTWOOD LEMONHEAD 2844 {1}
SELLING AS LOT 2844

SIRE:
STEINHAUERS SAMSON LEMONHEAD
USA 118662185 GT80K BBR 100 JH1F 14JE670
CDCB GPTA S 08/01/2020 6166DAUS 802HRDS 15%RIP
99%R -344M 0.17% 19F 47%ILE
99%R 0.07% 3P 213CM\$ 188NM\$ 135FM\$ 180GM\$
2.2PL 0.2LIV 0.7DPR 1.5CCR 0.3HCR 2.83SCS
-0.1MFV -0.1DAB -0.7KET -0.2MAS 0.3MET 0.0RPL -2.58HTI
AJCA 08/01/2020 2889DAUS
GPTAT 99%R 1.1 GJUI 8.0 GJPI 99%R 37

DAM:
UR CHAIN 000525 35251514 {0}
USA 35UNK0525
3-03 305 2 22403 5.1 1133 3.7 822 DHIR 2843C
SELLING AS LOT 525

DP VALENTINO SAMSON
USA 067106977 GT50K BBR 100 JH1F 14JE576
CDCB GPTA S 08/01/2020 841DAUS 275HRDS 5%RIP
99%R 308M -0.02% 11F 39%ILE
99%R -0.01% 9P 154CM\$ 151NM\$ 147FM\$ 77GM\$
1.6PL 1.5LIV -2.2DPR -1.6CCR -0.8HCR 2.83SCS
0.1MFV 0.1DAB 0.1KET 0.1MAS 0.0MET 0.1RPL 1.82HTI
AJCA 08/01/2020 633DAUS
GPTAT 99%R 1.4 GJUI 8.0 GJPI 97%R 15

STEINHAUERS RENEGADE LEMONPIE-ET 88%
USA 117255575 GT3K BBR 100 JH1F
TATTOO S603/S603
DHIA HERD # 35-59-1096 CONTROL # 603
2-00 305 2 14420 4.9 705 4.0 572 97DCR 1923C
3-00 305 2 15690 5.0 785 4.0 635 98DCR 2139C
305 2X ME AVG 3L 16501M 810F 621P 2089C
PPA -1293M -2F -29P / YD -1345M -16F -32P
CDCB GPTA S 11/03/2020 3RECS 87%R 39%ILE
-478M 0.12% 1F 0.06% -5P 16CM\$ 2NM\$ -30FM\$
-0.6PL -1.8LIV 1.6DPR 1.8CCR -1.0HCR 3.04SCS 53GM\$
-0.2MFV -0.1DAB -0.7KET 0.1MAS 0.1MET -0.1RPL -3.18HTI
AJCA 11/03/2020 GPTAT 83%R 0.5 GJUI 6.4 GJPI 82%R 4

UR UNKNOWN JERSEY SIRE {0}
UR UNKNOWN JERSEY DAM {0}

LOT 2729 HEARTWOOD CASINO 2729 {5} USA 067572729

BORN 12/01/2018 TATTOO /H2729 P1
 FEMALE EFI 7.2% AMERICAN ID 2729/2729

HEARTWOOD FARM BREEDER & OWNER
 COBB, WI

PA -432M -24F -12P
 -104CM\$ -103NM\$ -102FM\$
 0.6PL 1.7DPR 1.5CCR 1.0HCR 3.11SCS
 PA TYPE 0.4 JPI 30%R -28
 ST SR DF RA RW RL FA FU
 1.1 0.8 0.5 H0.7 0.7 P0.2 S0.5 0.2
 RH RUW UC UD TP TL RTR RTS
 0.0 0.3 0.6 D0.1 C0.7 S0.3

PASTURE BRED FROM: 04/10/2020 DUE AFTER: 01/14/2021 TO
 JX HEARTWOOD PROP JOE JUNIPER {4}
 USA 067572505
 CDCB GPTA S 11/03/2020 0%RIP
 76%R -473M 0.16% 11F 33%ILE
 76%R 0.04% -8P 126CM\$ 116NM\$ 93FM\$ 73GM\$
 2.0PL 2.1LIV -0.5DPR -1.7CCR -1.5HCR 2.96SCS
 0.1MFV 0.2DAB 0.2KET -2.2MAS 0.5MET 0.2RPL 6.29HTI
 AJCA 11/03/2020 ODAUS
 GPTAT 78%R 0.8 GJUI 6.8 GJPI 73%R 7

SIRE:
 ELLIOTT'S REGENCY CASINO-ET
 JE840003125141657 GT50K BBR 100 JH1F 14JE725
 CDCB GPTA S 08/01/2020 866DAUS 173HRDS 85%RIP
 98%R -320M 0.05% -4F 31%ILE
 98%R 0.09% 8P 125CM\$ 100NM\$ 43FM\$ 95GM\$
 1.7PL 0.5LIV 0.2DPR -0.1CCR 1.9HCR 3.15SCS
 0.0MFV 0.3DAB 0.0KET -2.2MAS -0.2MET 0.1RPL -2.30HTI
 AJCA 08/01/2020 447DAUS
 GPTAT 97%R 1.9 GJUI 15.5 GJPI 91%R 14

DAM:
 HEARTWOOD ASHTON 1862 {4}
 USA 118683461
 TATTOO /H1862
 DHIA HERD # 35-25-1514 CONTROL # 1862
 1-09 305 3 16080 5.3 845 3.6 573 86DCR 1981C
 2-09 208 3 7040 6.0 424 3.5 245 79DCR 846C
 3-08 288 3 21560 4.5 962 3.6 771 60DCR 2607C
 4-07 214 3 9220 5.1 472 3.8 346 55DCR 1197C
 5-06 305 3 16860 4.4 741 3.8 638 94DCR 2072C
 305 2X ME AVG 6L 14525M 729F 543P 1844C
 4-04 80%
 ST SR DF RA RW RL FA FU RH RUW UC UD TP TL RTR RTS
 46 36 38 19 46 29 18 19 36 38 18 22 20 30 20 35
 PPA -2715M -139F -117P / YD -1915M -107F -89P
 CDCB PTA 08/01/2020 3RECS 54%R 6%ILE
 -544M -0.09% -44F -0.06% -32P -332CM\$ -305NM\$ -247FM\$
 -0.6PL 0.7LIV 3.2DPR 3.1CCR 0.0HCR 3.07SCS -205GM\$
 0.0MFV -0.4DAB -0.3KET 1.0MAS -0.2MET -0.1RPL -0.58HTI
 PA TYPE -1.2 JUI JPI 28%R -71

SISTER(S):
 HEARTWOOD PERCIVAL ROCHELLE 1952 {4}-P 85%
 2-03 305 3 24600 4.2 1031 3.7 921 85DCR 2930C
 HEARTWOOD VISITOR ROSA 2081 {4}-P 85%
 3-06 305 3 20630 4.6 958 3.8 782 93DCR 2619C
 JX HEARTWOOD AVON 2483 {3} 78%
 2-00 305 3 14360 4.4 629 3.4 493 93DCR 1688C
 SELLING AS LOT 2483

TJF VISIONARY REGENCY
 USA 067248196 GT80K BBR 100 JH1F 14JE662
 CDCB GPTA S 08/01/2020 3194DAUS 234HRDS 13%RIP
 99%R 1152M -0.14% 25F 61%ILE
 99%R 0.03% 49P 264CM\$ 245NM\$ 201FM\$ 172GM\$
 1.5PL -3.0LIV -2.5DPR -1.3CCR 2.1HCR 3.21SCS
 -0.1MFV 0.4DAB 0.0KET -3.8MAS -0.9MET -0.1RPL -6.18HTI
 AJCA 08/01/2020 1295DAUS
 GPTAT 99%R 1.3 GJUI 6.1 GJPI 97%R 59
 CHILLI PREMIER CINEMA-ET 93%
 USA 071577202 GT50K BBR 100 JH1F
 DHIA HERD # 23-63-4533 CONTROL # 20895
 1-11 305 2 16691 4.9 812 3.7 625 87DCR 2163C
 2-11 305 2 21669 5.4 1179 3.8 820 91DCR 2838C
 4-01 305 2 21170 5.6 1187 3.9 824 91DCR 2852C
 305 2X ME AVG 3L 21304M 1146F 803P 2779C
 PPA -3376M -45F -56P / YD -2871M -28F -47P
 CDCB GPTA S 11/03/2020 3RECS 88%R 22%ILE
 -1360M 0.21% -24F 0.11% -27P -57CM\$ -77NM\$ -124FM\$
 0.7PL 1.0LIV 1.0DPR -0.1CCR 0.5HCR 3.06SCS -42GM\$
 0.0MFV 0.1DAB 0.1KET 0.0MAS 0.5MET 0.3RPL 0.94HTI
 AJCA 11/03/2020 GPTAT 85%R 1.2 GJUI 13.4 GJPI 82%R -33

HEARTWOOD HICKORY ASHTON {4}
 USA 118155775
 CDCB PTA 08/01/2020 21DAUS 1HRDS 0%RIP
 75%R -515M -0.10% -46F 3%ILE
 78%R -0.06% -32P -413CM\$ -383NM\$ -319FM\$ -288GM\$
 -2.2PL -0.9LIV 2.1DPR 2.3CCR -0.2HCR 3.17SCS
 -0.1MFV -0.4DAB -0.5KET 1.7MAS -0.1MET 0.1RPL -0.45HTI
 AJCA 08/01/2020 13DAUS
 PTAT 60%R -1.1 JUI -11.6 JPI 63%R -105

HEARTWOOD MOUNTIE 1554 {3}-P 92%
 USA 118316178
 TATTOO /H1554
 DHIA HERD # 35-25-1514 CONTROL # 1554
 2-11 305 3 22920 4.2 968 3.4 785 84DCR 2635C
 3-11 304 3 22160 4.6 1019 3.6 802 89DCR 2742C
 4-11 305 3 25970 3.6 923 3.5 899 88DCR 2725C
 6-00 305 3 27490 4.3 1174 3.5 965 89DCR 3215C
 7-00 305 3 21250 3.7 786 3.4 722 93DCR 2258C
 8-00 305 3 27040 3.5 948 3.4 918 94DCR 2790C
 305 2X ME AVG 6L 22679M 931F 806P 2608C
 PPA 1219M -26F 21P / YD 306M -59F -13P
 CDCB PTA 08/01/2020 4RECS 65%R 11%ILE
 -77M -0.15% -35F -0.05% -14P -209CM\$ -190NM\$ -150FM\$
 -0.4PL 1.8LIV 3.0DPR 2.4CCR -0.6HCR 2.98SCS -113GM\$
 0.0MFV -0.4DAB -0.2KET 0.4MAS -0.4MET -0.2RPL -1.63HTI
 AJCA 08/01/2020 PTAT 33%R -1.3 JUI -13.2 JPI 49%R -36
 SIRE: DEN-KEL MOUNTIE-P-ET GJPI -36 8%ILE

NEXT DAM:
 HEARTWOOD ILSLEV 1179 {2}
 SIRE: ISDK ODA ILSLEV GJPI -9 12%ILE
 4TH DAM:
 HEARTWOOD PJS 759 {1}

LOT 2732 JX HEARTWOOD CASINO 2732 {2} USA 067572732

BORN 12/31/2018 TATTOO /H2732 P2
 FEMALE EFI 5.9% AMERICAN ID 2732/2732

HEARTWOOD FARM BREEDER & OWNER
 COBB, WI

PA 612M -2F 10P
 38CM\$ 53NM\$ 85FM\$
 0.5PL 0.4DPR 0.6CCR 1.7HCR 3.07SCS
 PA TYPE 0.7 JPI 34%R 4
 ST SR DF RA RW RL FA FU
 3.8 1.3 0.8 H0.5 1.4 P0.2 S0.8 1.5
 RH RUW UC UD TP TL RTR RTS
 1.0 0.7 0.8 S1.9 C1.4 L0.0

TJF VISIONARY REGENCY
 USA 067248196 GT80K BBR 100 JH1F 14JE662
 CDCB GPTA S 08/01/2020 3194DAUS 234HRDS 13%RIP
 99%R 1152M -0.14% 25F 61%ILE
 99%R 0.03% 49P 264CM\$ 245NM\$ 201FM\$ 172GM\$
 1.5PL -3.0LIV -2.5DPR -1.3CCR 2.1HCR 3.21SCS
 -0.1MFV 0.4DAB 0.0KET -3.8MAS -0.9MET -0.1RPL -6.18HTI
 AJCA 08/01/2020 1295DAUS
 GPTAT 99%R 1.3 GJUI 6.1 GJPI 97%R 59

PASTURE BRED FROM: 05/01/2020 DUE AFTER: 02/04/2021 TO
 JX HEARTWOOD PROP JOE JUNIPER {4}
 USA 067572505
 CDCB GPTA S 11/03/2020 0%RIP
 76%R -473M 0.16% 11F 33%ILE
 76%R 0.04% -8P 126CM\$ 116NM\$ 93FM\$ 73GM\$
 2.0PL 2.1LIV -0.5DPR -1.7CCR -1.5HCR 2.96SCS
 0.1MFV 0.2DAB 0.2KET 2.2MAS 0.5MET 0.2RPL 6.29HTI
 AJCA 11/03/2020 ODAUS
 GPTAT 78%R 0.8 GJUI 6.8 GJPI 73%R 7

CHILLI PREMIER CINEMA-ET 93%
 USA 071577202 GT50K BBR 100 JH1F
 DHIA HERD # 23-63-4533 CONTROL # 20895
 1-11 305 2 16691 4.9 812 3.7 625 87DCR 2163C
 2-11 305 2 21669 5.4 1179 3.8 820 91DCR 2838C
 4-01 305 2 21170 5.6 1187 3.9 824 91DCR 2852C
 305 2X ME AVG 3L 21304M 1146F 803P 2779C
 PPA -3376M -45F -56P / YD -2871M -28F -47P
 CDCB GPTA S 11/03/2020 3RECS 88%R 22%ILE
 -1360M 0.21% -24F 0.11% -27P -57CM\$ -77NM\$ -124FM\$
 0.7PL 1.0LIV 1.0DPR -0.1CCR 0.5HCR 3.06SCS -42GM\$
 0.0MFV 0.1DAB 0.1KET 0.0MAS 0.5MET 0.3RPL 0.94HTI
 AJCA 11/03/2020 GPTAT 85%R 1.2 GJUI 13.4 GJPI 82%R -33

SIRE:
 ELLIOTT'S REGENCY CASINO-ET 14JE725
 JE840003125141657 GT50K BBR 100 JH1F
 CDCB GPTA S 08/01/2020 866DAUS 173HRDS 85%RIP
 98%R -320M 0.05% -4F 31%ILE
 98%R 0.09% 8P 125CM\$ 100NM\$ 43FM\$ 95GM\$
 1.7PL 0.5LIV 0.2DPR -0.1CCR 1.9HCR 3.15SCS
 0.0MFV 0.3DAB 0.0KET -2.1MAS -0.2MET 0.1RPL -2.30HTI
 AJCA 08/01/2020 447DAUS
 GPTAT 97%R 1.9 GJUI 15.5 GJPI 91%R 14

HEARTWOOD HONOUR ELMER
 USA 118513164
 CDCB PTA 08/01/2020 30DAUS 1HRDS 0%RIP
 84%R -282M -0.07% -28F 3%ILE
 85%R -0.05% -20P -314CM\$ -289NM\$ -239FM\$ -211GM\$
 -3.6PL -0.7LIV 1.1DPR 1.7CCR 1.0HCR 3.29SCS
 -0.2MFV -0.4DAB -0.3KET 1.1MAS 0.2MET 0.1RPL -2.14HTI
 AJCA 08/01/2020 25DAUS
 PTAT 73%R -0.9 JUI -3.5 JPI 73%R -73

DAM:
 JX HEARTWOOD ELMER 2142 {1}
 USA 067662142
 DHIA HERD # 35-25-1514 CONTROL # 2142
 1-11 81%
 ST SR DF RA RW RL FA FU RH RUW UC UD TP TL RTR RTS
 68 25 32 26 30 22 32 39 38 29 20 43 27 28 30 30
 PPA 3648M -2F 13P / YD 3198M 1F 19P
 CDCB PTA 08/01/2020 4RECS 55%R 39%ILE
 1544M -0.32% 1F -0.20% 12P -49CM\$ 5NM\$ 126FM\$
 -0.8PL -0.4LIV 0.6DPR 1.2CCR 1.4HCR 2.99SCS 22GM\$
 0.0MFV -0.8DAB -1.0KET 0.1MAS -0.2MET 0.1RPL -4.72HTI
 AJCA 08/01/2020 PTAT 33%R -0.5 JUI 5.2 JPI 44%R -7
 SELLING AS LOT 2142

UNREGISTERED HOLSTEIN MATERNAL GRANDDAM
 HOUSA000140442409

LOT 2733 HEARTWOOD CASINO 2733 {3} USA 06752733

BORN 12/30/2018 TATTOO /H2733 P3
 FEMALE EFI 8.8% AMERICAN ID 2733/2733

PA -364M 4F 4P
 114CM\$ 90NM\$ 38FM\$
 1.8PL 0.1DPR -0.3CCR 0.9HCR 3.01SCS
 PA TYPE 0.7 JPI 34%R 17
 ST SR DF RA RW RL FA FU
 1.3 0.7 0.2 L0.1 0.8 P0.2 S0.3 0.8
 RH RUW UC UD TP TL RTR RTS
 0.1 0.4 0.3 S0.9 C1.0 S0.6

SISTER(S):
 HEARTWOOD RAINIER 2110 {3} 77%
 4-00 305 3 16600 5.0 822 3.9 652 94DCR 2221C
 SELLING AS LOT 2110

SIRE:
 ELLIOTTS REGENCY CASINO-ET
 JE840003125141657 GT50K BBR 100 JH1F 14JE725
 CDCB GPTA S 08/01/2020 866DAUS 173HRDS 85%RIP
 98%R -320M 0.05% -4F 31%ILE
 98%R 0.09% 8P 125CM\$ 100NM\$ 43FM\$ 95GM\$
 1.7PL 0.5LIV 0.2DPR -0.1CCR 1.9HCR 3.15SCS
 0.0MFV 0.3DAB 0.0KET -2.1MAS -0.2MET 0.1RPL -2.30HTI
 AJCA 08/01/2020 447DAUS
 GPTAT 97%R 1.9 GJUI 15.5 GJPI 91%R 14

DAM:
 HEARTWOOD VALENTINO 1868 {2}
 USA 118683555
 TATTOO /H1868
 DHIA HERD # 35-25-1514 CONTROL # 1868
 2-00 305 3 18350 6.5 1190 4.2 765 85DCR 2650C
 3-05 305 3 20260 6.3 1279 4.4 897 88DCR 3110C
 4-06 305 3 20940 6.1 1279 4.6 961 55DCR 3333C
 5-07 305 3 16420 6.3 1030 4.6 748 92DCR 2594C
 305 2X ME AVG 5L 17286M 1100F 771P 2672C

2-03 78% 4-02 80%
 ST SR DF RA RW RL FA FU RH RUW UC UD TP TL RTR RTS
 39 35 29 26 43 18 22 28 31 37 17 34 33 23 39 27
 PPA -1102M 102F 31P / YD -907M 48F 11P
 CDCB PTA 08/01/2020 4RECS 56%R 60%ILE
 -407M 0.15% 11F 0.07% OP 102CM\$ 79NM\$ 32FM\$
 1.8PL 2.6LIV -0.1DPR -0.4CCR -0.1HCR 2.86SCS 43GM\$
 0.2MFV 0.2DAB 0.0KET 0.3MAS -0.1MET -0.1RPL 3.34HTI
 AJCA 08/01/2020 PTAT 45%R -0.5 JUI -7.7 JPI 46%R 19

SISTER(S):
 HEARTWOOD ARMANI 2022 {2} 80%
 2-04 305 3 19000 5.8 1111 3.8 717 89DCR 2481C

PASTURE BRED FROM: 05/01/2020 DUE AFTER: 02/04/2021 TO
 JX HEARTWOOD PROP JOE JUNIPER {4}
 USA 0675272505
 CDCB GPTA S 11/03/2020 0%RIP
 76%R -473M 0.16% 11F 33%ILE
 76%R 0.04% -8P 126CM\$ 116NM\$ 93FM\$ 73GM\$
 2.0PL 2.1LIV -0.5DPR -1.7CCR -1.5HCR 2.96SCS
 0.1MFV 0.2DAB 0.2KET 2.2MAS 0.5MET 0.2RPL 6.29HTI
 AJCA 11/03/2020 ODAUS
 GPTAT 78%R 0.8 GJUI 6.8 GJPI 73%R 7

HEARTWOOD FARM BREEDER & OWNER
 COBB, WI

TJF VISIONARY REGENCY
 USA 067248196 GT80K BBR 100 JH1F 14JE662
 CDCB GPTA S 08/01/2020 3194DAUS 234HRDS 13%RIP
 99%R 1152M -0.14% 25F 61%ILE
 99%R 0.03% 49P 264CM\$ 245NM\$ 201FM\$ 172GM\$
 1.5PL -3.0LIV -2.5DPR -1.3CCR 2.1HCR 3.21SCS
 -0.1MFV 0.4DAB 0.0KET -3.8MAS -0.9MET -0.1RPL -6.18HTI
 AJCA 08/01/2020 1295DAUS
 GPTAT 99%R 1.3 GJUI 6.1 GJPI 97%R 59

CHILLI PREMIER CINEMA-ET 93%
 USA 071577202 GT50K BBR 100 JH1F
 DHIA HERD # 23-63-4533 CONTROL # 20895
 1-11 305 2 16691 4.9 812 3.7 625 87DCR 2163C
 2-11 305 2 21669 5.4 1179 3.8 820 91DCR 2838C
 4-01 305 2 21170 5.6 1187 3.9 824 91DCR 2852C
 305 2X ME AVG 3L 21304M 1146F 803P 2779C
 PPA -3376M -45F -56P / YD -2871M -28F -47P
 CDCB GPTA S 11/03/2020 3RECS 88%R 22%ILE
 -1360M 0.21% -24F 0.11% -27P -57CM\$ -77NM\$ -124FM\$
 0.7PL 1.0LIV 1.0DPR -0.1CCR 0.5HCR 3.06SCS -42GM\$
 0.0MFV 0.1DAB 0.1KET 0.0MAS 0.5MET 0.3RPL 0.94HTI
 AJCA 11/03/2020 GPTAT 85%R 1.2 GJUI 13.4 GJPI 82%R -33

ALL LYNN'S LOUIE VALENTINO-ET
 USA 116279413 GT50K BBR 100 JH1C 7JE1038
 CDCB GPTA S 08/01/2020 20296DAUS 2298HRDS 5%RIP
 99%R 272M -0.09% -6F 29%ILE
 99%R -0.03% 4P 86CM\$ 92NM\$ 105FM\$ 18GM\$
 2.5PL 3.2LIV -1.8DPR -2.6CCR 0.0HCR 2.96SCS
 0.3MFV 0.7DAB 0.2KET 1.1MAS 0.9MET 0.3RPL 8.85HTI
 AJCA 08/01/2020 9116DAUS
 GPTAT 99%R 1.1 GJUI 6.7 GJPI 99%R 9

HEARTWOOD PJS 1608 {1} 84%
 USA 118315038
 TATTOO /H1608
 1-11 251 3 13990 4.9 688 3.5 488 66DCR 1686C
 3-02 305 3 13480 5.6 750 4.0 538 87DCR 1863C
 305 2X ME AVG 2L 15930M 844F 603P 2086C
 CDCB PTA 08/01/2020 ORECS 23%R 12%ILE
 -497M 0.12% 0F 0.04% -10P -157CM\$ -167NM\$ -188FM\$
 -3.0PL 1.2LIV 1.2DPR 1.2CCR -0.5HCR 2.88SCS -128GM\$
 0.1MFV -0.4DAB -0.3KET -0.5MAS -1.1MET -0.5RPL -2.76HTI
 AJCA 08/01/2020 PTAT 13%R -1.6 JUI -19.1 JPI 15%R -38

NEXT DAM:
 HEARTWOOD PJS 209 {1}

LOT 2738 HEARTWOOD KNOCK-OUT 2738 {6} USA 06752738

BORN 01/10/2019 P3
 FEMALE EFI 8.0% AMERICAN ID 2738/2738

PA 169M 3F 5P
 72CM\$ 73NM\$ 75FM\$
 0.9PL 1.6DPR 1.4CCR 0.2HCR 3.05SCS
 PA TYPE -0.1 JPI 33%R 26
 ST SR DF RA RW RL FA FU
 0.3 -0.1 0.3 H0.2 -0.3 S0.0 S0.1 0.1
 RH RUW UC UD TP TL RTR RTS
 -0.2 0.5 0.1 S0.3 C0.4 L0.4

PASTURE BRED FROM: 06/01/2020 DUE AFTER: 03/07/2021 TO
 JX HEARTWOOD PROP JOE JUNIPER {4}
 USA 067572505
 CDCB GPTA S 11/03/2020 0%RIP
 76%R -473M 0.16% 11F 33%ILE
 76%R 0.04% -8P 126CM\$ 116NM\$ 93FM\$ 73GM\$
 2.0PL 2.1LIV -0.5DPR -1.7CCR -1.5HCR 2.96SCS
 0.1MFV 0.2DAB 0.2KET 2.2MAS 0.5MET 0.2RPL 6.29HTI
 AJCA 11/03/2020 ODAUS
 GPTAT 78%R 0.8 GJUI 6.8 GJPI 73%R 7

SISTER(S):
 HEARTWOOD TAD 2589 {6}
 PROJECTED TO 16,786M, 813F, 603P ME AT 1-11
 SELLING AS LOT 2589
 HEARTWOOD LEMONHEAD 2866 {6}
 SELLING AS LOT 2866

SIRE:
 SHAN-MAR ARCHER KNOCK-OUT-ET
 USA 067460152 GT50K BBR 100 JH1F 141E758
 CDCB GPTA S 08/01/2020 208DAUS 32HRDS 90%RIP
 95%R 355M 0.06% 30F 66%ILE
 95%R 0.03% 19P 285CM\$ 273NM\$ 246FM\$ 259GM\$
 2.0PL -1.0LIV 0.7DPR -0.2CCR -0.6HCR 3.08SCS
 0.1MFV 0.2DAB 0.2KET 0.6MAS 0.2MET 0.2RPL 3.40HTI
 AJCA 08/01/2020 63DAUS
 GPTAT 90%R 0.9 GJUI 8.1 GJPI 88%R 64

DAM:
 HEARTWOOD GAYLYN 2182 {5}
 USA 067662182
 TATTOO /D2182
 DHIA HERD # 35-25-1514 CONTROL # 2182
 2-00 305 3 17610 4.7 833 3.7 658 93DCR 2246C
 3-00 300 3 20090 4.6 932 3.6 725 93DCR 2495C
 4-00 305 3 19170 5.0 967 3.7 704 95DCR 2435C
 14640 645 523 PME
 305 2X ME AVG 3L 19895M 965F 740P 2541C
 2-08 77% 3-04 77%
 ST SR DF RA RW RL FA FU RH RUW UC UD TP TL RTR RTS
 27 34 24 23 30 35 23 35 40 35 13 24 26 24 22 31
 PPA 1118M -2F 24P / YD 352M -29F -2P
 CDCB PTA 08/01/2020 4RECS 58%R 16%ILE
 -18M -0.11% -24F -0.04% -9P -141CM\$ -127NM\$ -96FM\$
 -0.3PL 0.9LIV 2.4DPR 3.0CCR 1.0HCR 3.02SCS -59GM\$
 -0.1MFV -0.2DAB -0.1KET 1.6MAS 0.2MET 0.0RPL 0.82HTI
 AJCA 08/01/2020 PTAT 44%R -1.0 JUI -7.0 JPI 43%R -13
 SELLING AS LOT 2182

SISTER(S):
 JX HEARTWOOD PROP JOE 2461 {4} 83%
 2-00 305 3 13780 5.7 779 3.9 531 95DCR 1837C
 SELLING AS LOT 2461

HEARTWOOD FARM BREEDER & OWNER
 COBB, WI

GABYS ARCHER-ET
 USA 118827461 GT80K BBR 100 JH1F 200JE912
 CDCB GPTA S 08/01/2020 2152DAUS 245HRDS 4%RIP
 99%R 1393M -0.23% 16F 42%ILE
 99%R -0.10% 29P 151CM\$ 169NM\$ 210FM\$ 84GM\$
 1.8PL -2.4LIV -2.8DPR -2.4CCR 0.0HCR 2.88SCS
 0.2MFV 0.2DAB 0.6KET 0.4MAS 0.2MET 0.3RPL 4.61HTI
 AJCA 08/01/2020 1240DAUS
 GPTAT 99%R 0.7 GJUI 3.6 GJPI 97%R 37

SHAN-MAR HILARIO CHARLENE-ET 90%
 USA 067180910 GT8K BBR 100 JH1F
 DHIA HERD # 23-03-0154 CONTROL # 910
 2-02 305 2 17880 5.7 1021 4.2 744 101DCR 2577C
 3-08 305 2 21320 6.2 1321 4.2 904 102DCR 3132C
 4-10 305 2 19200 6.3 1210 4.4 845 102DCR 2929C
 305 2X ME AVG 4L 19559M 1157F 824P 2854C
 PPA 289M 211F 108P / YD 75M 150F 77P
 CDCB GPTA S 11/03/2020 4RECS 88%R 99%ILE
 -258M 0.31% 53F 0.17% 26P 420CM\$ 368NM\$ 253FM\$
 1.8PL 0.3LIV 0.5DPR -0.4CCR -0.8HCR 3.13SCS 335GM\$
 0.1MFV 0.3DAB -0.2KET -0.4MAS 0.1MET 0.1RPL 1.51HTI
 AJCA 11/03/2020 GPTAT 85%R 0.4 GJUI -1.0 GJPI 82%R 92

HEARTWOOD ACCESS GAYLYN {5}
 USA 118683845
 CDCB PTA 08/01/2020 19DAUS 1HRDS 0%RIP
 73%R -122M -0.15% -38F 6%ILE
 75%R -0.05% -16P -230CM\$ -209NM\$ -163FM\$ -135GM\$
 -0.8PL 0.9LIV 2.0DPR 3.0CCR 0.9HCR 3.07SCS
 -0.1MFV -0.2DAB 0.0KET 1.9MAS 0.3MET 0.0RPL 1.51HTI
 AJCA 08/01/2020 16DAUS
 PTAT 62%R -0.6 JUI -5.7 JPI 61%R -34

HEARTWOOD ELMER 1964 {4} (TWIN) 82%
 USA 067531964
 TATTOO /H1964
 DHIA HERD # 35-25-1514 CONTROL # 1964
 1-08 294 3 19550 4.6 896 3.6 697 83DCR 2399C
 2-08 305 3 21960 4.4 967 3.7 819 89DCR 2685C
 3-10 305 3 18120 5.0 897 3.7 678 94DCR 2345C
 305 2X ME AVG 4L 19250M 894F 724P 2429C
 PPA 438M -34F 8P / YD 20M -35F -5P
 CDCB PTA 08/01/2020 4RECS 59%R 16%ILE
 -48M -0.08% -19F -0.02% -7P -137CM\$ -127NM\$ -107FM\$
 -0.5PL 0.4LIV 1.6DPR 1.8CCR 0.5HCR 3.04SCS -81GM\$
 -0.1MFV -0.3DAB -0.3KET 1.3MAS 0.1MET 0.1RPL -0.38HTI
 AJCA 08/01/2020 PTAT 47%R -0.7 JUI -5.8 JPI 46%R -27
 SIRE: HEARTWOOD HONOUR ELMER GJPI -73 3%ILE

NEXT DAM:
 HEARTWOOD HICKORY 1354 {3} 86%
 6-00 305 3 27580 4.3 1187 3.5 979 87DCR 3256C
 SIRE: HEARTWOOD HICKORY

4TH DAM:
 HEARTWOOD BRAZO 1111 {2} 75%
 7-00 305 3 17040 4.4 755 3.8 644 85DCR 2103C

LOT 2742 HEARTWOOD CASINO 2742 {3} USA 067572742

BORN 01/30/2019 TATTOO /H2742 P1
 FEMALE EFI 8.1% AMERICAN ID 2742/2742

HEARTWOOD FARM BREEDER & OWNER
 COBB, WI

PA -105M -4F 3P
 46CM\$ 38NM\$ 19FM\$
 0.8PL 0.6DPR 0.3CCR 0.9HCR 3.09SCS
 PA TYPE 0.5 JPI 33%R 6
 ST SR DF RA RW RL FA FU
 1.5 0.4 0.2 H0.3 0.7 P0.1 S0.5 1.2
 RH RUW UC UD TP TL RTR RTS
 0.4 -0.3 0.4 S1.7 C1.2 S0.8

TJF VISIONARY REGENCY
 USA 067248196 GT80K BBR 100 JH1F 14JE662
 CDCB GPTA S 08/01/2020 3194DAUS 234HRDS 13%RIP
 99%R 1152M -0.14% 25F 61%ILE
 99%R 0.03% 49P 264CM\$ 245NM\$ 201FM\$ 172GM\$
 1.5PL -3.0LIV -2.5DPR -1.3CCR 2.1HCR 3.21SCS
 -0.1MFV 0.4DAB 0.0KET -3.8MAS -0.9MET -0.1RPL -6.18HTI
 AJCA 08/01/2020 1295DAUS
 GPTAT 99%R 1.3 GJUI 6.1 GJPI 97%R 59

PASTURE BRED FROM: 09/24/2020 DUE AFTER: 06/30/2021 TO
 JX HEARTWOOD PROP JOE JUNIPER {4}
 USA 067572505
 CDCB GPTA S 11/03/2020 0%RIP
 76%R -473M 0.16% 11F 33%ILE
 76%R 0.04% -8P 126CM\$ 116NM\$ 93FM\$ 73GM\$
 2.0PL 2.1LIV -0.5DPR -1.7CCR -1.5HCR 2.96SCS
 0.1MFV 0.2DAB 0.2KET 2.2MAS 0.5MET 0.2RPL 6.29HTI
 AJCA 11/03/2020 0DAUS
 GPTAT 78%R 0.8 GJUI 6.8 GJPI 73%R 7

CHILLI PREMIER CINEMA-ET 93%
 USA 071577202 GT50K BBR 100 JH1F
 DHIA HERD # 23-63-4533 CONTROL # 20895
 1-11 305 2 16691 4.9 812 3.7 625 87DCR 2163C
 2-11 305 2 21669 5.4 1179 3.8 820 91DCR 2838C
 4-01 305 2 21170 5.6 1187 3.9 824 91DCR 2852C
 305 2X ME AVG 3L 21304M 1146F 803P 2779C
 PPA -3376M -45F -56P / YD -2871M -28F -47P
 CDCB GPTA S 11/03/2020 3RECS 88%R 22%ILE
 -1360M 0.21% -24F 0.11% -27P -57CM\$ -77NM\$ -124FM\$
 0.7PL 1.0LIV 1.0DPR -0.1CCR 0.5HCR 3.06SCS -42GM\$
 0.0MFV 0.1DAB 0.1KET 0.0MAS 0.5MET 0.3RPL 0.94HTI
 AJCA 11/03/2020 GPTAT 85%R 1.2 GJUI 13.4 GJPI 82%R -33

SIRE:
 ELLIOTT'S REGENCY CASINO-ET
 JE840003125141657 GT50K BBR 100 JH1F 14JE725
 CDCB GPTA S 08/01/2020 866DAUS 173HRDS 85%RIP
 98%R -320M 0.05% -4F 31%ILE
 98%R 0.09% 8P 125CM\$ 100NM\$ 43FM\$ 95GM\$
 1.7PL 0.5LIV 0.2DPR -0.1CCR 1.9HCR 3.15SCS
 0.0MFV 0.3DAB 0.0KET -2.1MAS -0.2MET 0.1RPL -2.30HTI
 AJCA 08/01/2020 447DAUS
 GPTAT 97%R 1.9 GJUI 15.5 GJPI 91%R 14

WAUNAKEE EXHORT
 USA 072457902 GT80K BBR 100 JH1F 11JE1218
 CDCB GPTA S 08/01/2020 288DAUS 48HRDS 7%RIP
 97%R 412M 0.12% 47F 78%ILE
 97%R 0.01% 17P 330CM\$ 322NM\$ 306FM\$ 267GM\$
 2.0PL 2.2LIV -0.3DPR -0.6CCR -0.5HCR 3.01SCS
 0.1MFV 0.4DAB 0.4KET -2.1MAS 0.2MET -0.1RPL -0.34HTI
 AJCA 08/01/2020 173DAUS
 GPTAT 95%R 0.2 GJUI 7.5 GJPI 92%R 79

DAM:
 HEARTWOOD EXHORT 2310 {2}
 USA 067652310
 DHIA HERD # 35-25-1514 CONTROL # 2310
 1-11 299 3 15850 4.2 668 3.4 545 93DCR 1823C
 2-11 305 3 16750 4.6 776 3.6 604 97DCR 2078C
 305 2X ME AVG 2L 18678M 826F 664P 2241C
 -2-03 73%
 ST SR DF RA RW RL FA FU RH RUW UC UD TP TL RTR RTS
 34 19 27 31 22 32 26 36 33 12 19 40 29 24 31 24
 PPA -70M -64F -22P / YD 263M -29F -10P
 CDCB PTA 08/01/2020 2RECS 50%R 32%ILE
 110M -0.04% -3F -0.03% -2P -34CM\$ -25NM\$ -6FM\$
 -0.2PL 1.0LIV 0.9DPR 0.7CCR -0.2HCR 3.02SCS -8GM\$
 0.1MFV 0.1DAB 0.1KET -0.9MAS -0.2MET -0.2RPL -0.18HTI
 AJCA 08/01/2020 PTAT 37%R -0.9 JUI -1.6 JPI 39%R -3

HEARTWOOD PJS 1514 {1} 84%
 USA 118315104
 TATTOO /H1514
 4-01 305 3 18020 3.2 571 3.6 647 88DCR 1814C
 5-03 303 3 22420 3.6 816 3.5 783 88DCR 2392C
 6-02 258 3 27280 4.0 1085 3.3 909 78DCR 2993C
 305 2X ME AVG 4L 20287M 761F 725P 2224C
 CDCB PTA 08/01/2020 ORECS 18%R 5%ILE
 -456M -0.10% -42F -0.03% -24P -352CM\$ -335NM\$ -299FM\$
 -2.9PL -0.1LIV 2.1DPR 2.1CCR 0.2HCR 3.00SCS -244GM\$
 0.1MFV -0.2DAB -0.2KET 0.2MAS -0.6MET -0.3RPL -0.21HTI
 AJCA 08/01/2020 PTAT 11%R -1.4 JUI -10.9 JPI 14%R -78
 NEXT DAM:
 HEARTWOOD PARAMOUNT 2334 {2}
 SIRE: ROCK ELLA PARAMOUNT-ET GJPI -37 6%ILE
 4TH DAM:
 HEARTWOOD PJS DM2334 {1}

LOT 2743 JX HEARTWOOD KNOCK-OUT 2743 {1} USA 067572743

BORN 01/30/2019 TATTOO /H2743
 FEMALE AMERICAN ID 2743/2743

HEARTWOOD FARM BREEDER & OWNER
 COBB, WI

PASTURE BRED FROM: 06/01/2020 DUE AFTER: 03/07/2021 TO
 JX HEARTWOOD PROP JOE JUNIPER {4}
 USA 067572505
 CDCB GPTA S 11/03/2020 0%RIP
 76%R -473M 0.16% 11F 33%ILE
 76%R 0.04% -8P 126CM\$ 116NM\$ 93FM\$ 73GM\$
 2.0PL 2.1LIV -0.5DPR -1.7CCR -1.5HCR 2.96SCS
 0.1MFV 0.2DAB 0.2KET 2.2MAS 0.5MET 0.2RPL 6.29HTI
 AJCA 11/03/2020 0DAUS
 GPTAT 78%R 0.8 GJUI 6.8 GJPI 73%R 7

GABYS ARCHER-ET
 USA 118827461 GT80K BBR 100 JH1F 200JE912
 CDCB GPTA S 08/01/2020 2152DAUS 245HRDS 4%RIP
 99%R 1393M -0.23% 16F 42%ILE
 99%R -0.10% 29P 151CM\$ 169NM\$ 210FM\$ 84GM\$
 1.8PL -2.4LIV -2.8DPR -2.4CCR 0.0HCR 2.88SCS
 0.2MFV 0.2DAB 0.6KET 0.4MAS 0.2MET 0.3RPL 4.61HTI
 AJCA 08/01/2020 1240DAUS
 GPTAT 99%R 0.7 GJUI 3.6 GJPI 97%R 37

SIRE:
 SHAN-MAR ARCHER KNOCK-OUT-ET
 USA 067460152 GT50K BBR 100 JH1F 14JE758
 CDCB GPTA S 08/01/2020 208DAUS 32HRDS 90%RIP
 95%R 355M 0.06% 30F 66%ILE
 95%R 0.03% 19P 285CM\$ 273NM\$ 246FM\$ 259GM\$
 2.0PL -1.0LIV 0.7DPR -0.2CCR -0.6HCR 3.08SCS
 0.1MFV 0.2DAB 0.2KET 0.6MAS 0.2MET 0.2RPL 3.40HTI
 AJCA 08/01/2020 63DAUS
 GPTAT 90%R 0.9 GJUI 8.1 GJPI 88%R 64

SHAN-MAR HILARIO CHARLENE-ET 90%
 USA 067180910 GT8K BBR 100 JH1F
 DHIA HERD # 23-03-0154 CONTROL # 910
 2-02 305 2 17880 5.7 1021 4.2 744 101DCR 2577C
 3-08 305 2 21320 6.2 1321 4.2 904 102DCR 3132C
 4-10 305 2 19200 6.3 1210 4.4 845 102DCR 2929C
 305 2X ME AVG 4L 19559M 1157F 824P 2854C
 PPA 289M 211F 108P / YD 75M 150F 77P
 CDCB GPTA S 11/03/2020 4RECS 88%R 99%ILE
 -258M 0.31% 53F 0.17% 26P 420CM\$ 368NM\$ 253FM\$
 1.8PL 0.3LIV 0.5DPR -0.4CCR -0.8HCR 3.13SCS 335GM\$
 0.1MFV 0.3DAB -0.2KET -0.4MAS 0.1MET 0.1RPL 1.51HTI
 AJCA 11/03/2020 GPTAT 85%R 0.4 GJUI -1.0 GJPI 82%R 92

DAM:
 UNREGISTERED MIXED BREED OR UNKNOWN DAM
 XXUSA00035JC4061 XXUSA00035JC4061

UNIDENTIFIED UNKNOWN BREED MATERNAL GRANDSIRE
 UNIDENTIFIED UNKNOWN BREED MATERNAL GRANDDAM

LOT 2745 HEARTWOOD KNOCK-OUT 2745 {4} USA 067572745

BORN 02/06/2019 TATTOO /H2745 P4
 FEMALE EFI 9.2% AMERICAN ID 2745/2745

HEARTWOOD FARM BREEDER & OWNER
 COBB, WI

PA 450M 9F 12P
 131CM\$ 133NM\$ 138FM\$
 1.8PL 0.1DPR -0.3CCR 0.5HCR 2.95SCS
 PA TYPE 0.2 JPI 34%R 35
 ST SR DF RA RW RL FA FU
 0.5 0.1 0.1 H0.4 0.4 P0.5 S0.5 0.9
 RH RUW UC UD TP TL RTR RTS
 -0.3 0.5 -0.2 S1.3 C0.1 L0.2

PASTURE BRED FROM: 05/01/2020 DUE AFTER: 02/04/2021 TO
 JX HEARTWOOD PROP JOE JUNIPER {4}
 USA 067572505
 CDCB GPTA S 11/03/2020 0%RIP
 76%R -473M 0.16% 11F 33%ILE
 76%R 0.04% -8P 126CM\$ 116NM\$ 93FM\$ 73GM\$
 2.0PL 2.1LIV -0.5DPR -1.7CCR -1.5HCR 2.96SCS
 0.1MFV 0.2DAB 0.2KET 2.2MAS 0.5MET 0.2RPL 6.29HTI
 AJCA 11/03/2020 ODAUS
 GPTAT 78%R 0.8 GJUI 6.8 GJPI 73%R 7

SISTER(S):
 HEARTWOOD CHROME 2863 {4}
 SELLING AS LOT 2863

SIRE:
 SHAN-MAR ARCHER KNOCK-OUT-ET
 USA 067460152 GT50K BBR 100 JH1F 14J1E758
 CDCB GPTA S 08/01/2020 208DAUS 32HRDS 90%RIP
 95%R 355M 0.06% 30F 66%ILE
 95%R 0.03% 19P 285CM\$ 273NM\$ 246FM\$ 259GM\$
 2.0PL -1.0LIV 0.7DPR -0.2CCR -0.6HCR 3.08SCS
 0.1MFV 0.2DAB 0.2KET 0.6MAS 0.2MET 0.2RPL 3.40HTI
 AJCA 08/01/2020 63DAUS
 GPTAT 90%R 0.9 GJUI 8.1 GJPI 88%R 64

DAM:
 HEARTWOOD AXIS 2294 {3}
 USA 067652294
 DHIA HERD # 35-25-1514 CONTROL # 2294
 2-02 305 3 20230 4.0 818 3.3 663 93DCR 2225C
 3-01 305 3 14620 4.3 632 3.6 522 96DCR 1735C
 18244 741 563 PME
 305 2X ME AVG 2L 19531M 817F 672P 2238C
 2-05 81% 3-08 78% 4-02 86%
 ST SR DF RA RW RL FA FU RH RUW UC UD TP TL RTR RTS
 42 38 42 26 34 27 24 37 24 42 29 38 28 29 27 34
 PPA 1018M -58F -15P / YD 1023M -42F -4P
 CDCB PTA 08/01/2020 3RECS 56%R 36%ILE
 544M -0.18% -13F -0.07% 4P -23CM\$ -8NM\$ 30FM\$
 1.6PL 0.8LIV -0.6DPR -0.3CCR 1.6HCR 2.81SCS -33GM\$
 0.1MFV 0.0DAB 0.0KET 0.3MAS 0.5MET -0.1RPL 1.63HTI
 AJCA 08/01/2020 PTAT 48%R -0.6 JUI -1.4 JPI 47%R 5
 SELLING AS LOT 2294

GABYS ARCHER-ET
 USA 118827461 GT80K BBR 100 JH1F 200JE912
 CDCB GPTA S 08/01/2020 2152DAUS 245HRDS 4%RIP
 99%R 1393M -0.23% 16F 42%ILE
 99%R -0.10% 29P 151CM\$ 169NM\$ 210FM\$ 84GM\$
 1.8PL -2.4LIV -2.8DPR -2.4CCR 0.0HCR 2.88SCS
 0.2MFV 0.2DAB 0.6KET 0.4MAS 0.2MET 0.3RPL 4.61HTI
 AJCA 08/01/2020 1240DAUS
 GPTAT 99%R 0.7 GJUI 3.6 GJPI 97%R 37

SHAN-MAR HILARIO CHARLENE-ET 90%
 USA 067180910 GT8K BBR 100 JH1F
 DHIA HERD # 23-03-0154 CONTROL # 910
 2-02 305 2 17880 5.7 1021 4.2 744 101DCR 2577C
 3-08 305 2 21320 6.2 1321 4.2 904 102DCR 3132C
 4-10 305 2 19200 6.3 1210 4.4 845 102DCR 2929C
 305 2X ME AVG 4L 19559M 1157F 824P 2854C
 PPA 289M 211F 108P / YD 75M 150F 77P
 CDCB GPTA S 11/03/2020 4RECS 88%R 99%ILE
 -258M 0.31% 53F 0.17% 26P 420CM\$ 368NM\$ 253FM\$
 1.8PL 0.3LIV 0.5DPR -0.4CCR -0.8HCR 3.13SCS 335GM\$
 0.1MFV 0.3DAB -0.2KET -0.4MAS 0.1MET 0.1RPL 1.51HTI
 AJCA 11/03/2020 GPTAT 85%R 0.4 GJUI -1.0 GJPI 82%R 92

SUGAR GROVE VALENTINO AXIS
 USA 067072875 GT50K BBR 100 JH1F 7JE1274
 CDCB GPTA S 08/01/2020 2413DAUS 339HRDS 16%RIP
 99%R 1399M -0.25% 12F 53%ILE
 99%R -0.05% 39P 210CM\$ 211NM\$ 217FM\$ 57GM\$
 1.8PL 1.3LIV -5.2DPR -5.3CCR 0.9HCR 2.85SCS
 0.2MFV 0.1DAB 0.2KET 0.4MAS 1.2MET -0.1RPL 3.75HTI
 AJCA 08/01/2020 1116DAUS
 GPTAT 99%R 1.0 GJUI 4.9 GJPI 99%R 39

HEARTWOOD DENZEL 2070 {2} 76%
 USA 067552070
 TATTOO /D2070
 DHIA HERD # 35-25-1514 CONTROL # 2070
 1-10 277 3 15310 5.3 807 3.4 526 86DCR 1817C
 2-09 305 3 20360 5.1 1035 3.6 742 90DCR 2566C
 3-09 305 3 17610 5.0 876 3.7 659 94DCR 2280C
 4-09 305 3 14920 4.8 718 3.6 543 95DCR 1878C
 305 2X ME AVG 4L 17716M 902F 649P 2244C
 PPA -1076M -56F -60P / YD -882M -49F -48P
 CDCB PTA 08/01/2020 5RECS 55%R 13%ILE
 -435M -0.02% -26F -0.03% -23P -169CM\$ -156NM\$ -125FM\$
 1.5PL 0.3LIV 3.1DPR 3.8CCR 2.3HCR 2.87SCS -79GM\$
 -0.1MFV -0.1DAB -0.1KET 0.2MAS -0.1MET -0.2RPL -1.39HTI
 AJCA 08/01/2020 PTAT 45%R -2.0 JUI -7.3 JPI 43%R -19
 SELLING AS LOT 2070
 SIRE: PEARLMONT RENEGADE DENZEL-ET GJPI 12 14%ILE
 SISTER(S):
 HEARTWOOD VINO 2555 {2} 76%
 1-09 305 3 12540 5.1 634 3.5 445 93DCR 1538C
 SELLING AS LOT 2555

NEXT DAM:
 HEARTWOOD PJS 1365 {1} 78%
 6-04 305 3 20310 4.4 890 3.3 667 85DCR 2303C
 4TH DAM:
 HEARTWOOD PJS 752 {1}

LOT 2750 HEARTWOOD KNOCK-OUT 2750 {4} USA 067572750

BORN 02/09/2019 TATTOO /H2750 P3
 FEMALE EFI 8.1% AMERICAN ID 2750/2750

HEARTWOOD FARM BREEDER & OWNER
 COBB, WI

PA -371M 10F 3P
 131CM\$ 108NM\$ 57FM\$
 0.9PL 2.0DPR 1.5CCR -0.1HCR 2.97SCS
 PA TYPE -0.3 JPI 34%R 31
 ST SR DF RA RW RL FA FU
 1.1 0.4 -0.1 H1.1 0.6 P0.4 S0.9 0.4
 RH RUW UC UD TP TL RTR RTS
 -0.8 0.0 0.4 S1.3 C0.0 L0.8

PASTURE BRED FROM: 05/01/2020 DUE AFTER: 02/04/2021 TO
 JX HEARTWOOD PROP JOE JUNIPER {4}
 USA 067572505
 CDCB GPTA S 11/03/2020 0%RIP
 76%R -473M 0.16% 11F 33%ILE
 76%R 0.04% -8P 126CM\$ 116NM\$ 93FM\$ 73GM\$
 2.0PL 2.1LIV -0.5DPR -1.7CCR -1.5HCR 2.96SCS
 0.1MFV 0.2DAB 0.2KET 2.2MAS 0.5MET 0.2RPL 6.29HTI
 AJCA 11/03/2020 ODAUS
 GPTAT 78%R 0.8 GJUI 6.8 GJPI 73%R 7

SISTER(S):
 HEARTWOOD CASINO 2600 {4} 80%
 SELLING AS LOT 2600

SIRE:
 SHAN-MAR ARCHER KNOCK-OUT-ET
 USA 067460152 GT50K BBR 100 JH1F 14JE758
 CDCB GPTA S 08/01/2020 208DAUS 32HRDS 90%RIP
 95%R 355M 0.06% 30F 66%ILE
 95%R 0.03% 19P 285CM\$ 273NM\$ 246FM\$ 259GM\$
 2.0PL -1.0LIV 0.7DPR -0.2CCR -0.6HCR 3.08SCS
 0.1MFV 0.2DAB 0.2KET 0.6MAS 0.2MET 0.2RPL 3.40HTI
 AJCA 08/01/2020 63DAUS
 GPTAT 90%R 0.9 GJUI 8.1 GJPI 88%R 64

DAM:
 HEARTWOOD COCONUT 1898 {3}
 USA 118684145
 TATTOO /H1898
 DHIA HERD # 35-25-1514 CONTROL # 1898
 1-11 305 3 19150 5.7 1095 4.2 806 86DCR 2792C
 3-07 305 3 22500 6.4 1441 4.2 951 90DCR 3295C
 4-07 290 3 20100 6.1 1218 4.3 859 93DCR 2977C
 5-07 305 3 20080 5.2 1035 4.3 855 93DCR 2848C
 6-07 207 3 5110 4.9 251 4.2 217 90DCR 704C
 305 2X ME AVG 5L 17386M 1025F 755P 2585C
 2-01 73% 4-00 81%
 ST SR DF RA RW RL FA FU RH RUW UC UD TP TL RTR RTS
 56 36 38 18 45 25 18 29 35 28 26 16 27 25 27 18
 PPA -659M 64F 33P / YD -1759M 4F -9P
 CDCB PTA 08/01/2020 5RECS 60%R 26%ILE
 -1097M 0.21% -11F 0.13% -13P -23CM\$ -57NM\$ -132FM\$
 -0.3PL 1.7LIV 3.3DPR 3.2CCR 0.4HCR 2.86SCS 19GM\$
 0.1MFV -0.2DAB -0.1KET 0.8MAS 0.0MET 0.2RPL 1.49HTI
 AJCA 08/01/2020 PTAT 47%R -1.4 JUI -6.9 JPI 46%R -3

GABYS ARCHER-ET
 USA 118827461 GT80K BBR 100 JH1F 200JE912
 CDCB GPTA S 08/01/2020 2152DAUS 245HRDS 4%RIP
 99%R 1393M -0.23% 16F 42%ILE
 99%R -0.10% 29P 151CM\$ 169NM\$ 210FM\$ 84GM\$
 1.8PL -2.4LIV -2.8DPR -2.4CCR 0.0HCR 2.88SCS
 0.2MFV 0.2DAB 0.6KET 0.4MAS 0.2MET 0.3RPL 4.61HTI
 AJCA 08/01/2020 1240DAUS
 GPTAT 99%R 0.7 GJUI 3.6 GJPI 97%R 37

SHAN-MAR HILARIO CHARLENE-ET 90%
 USA 067180910 GT8K BBR 100 JH1F
 DHIA HERD # 23-03-0154 CONTROL # 910
 2-02 305 2 17880 5.7 1021 4.2 744 101DCR 2577C
 3-08 305 2 21320 6.2 1321 4.2 904 102DCR 3132C
 4-10 305 2 19200 6.3 1210 4.4 845 102DCR 2929C
 305 2X ME AVG 4L 19559M 1157F 824P 2854C
 PPA 289M 211F 108P / YD 75M 150F 77P
 CDCB GPTA S 11/03/2020 4RECS 88%R 99%ILE
 -258M 0.31% 53F 0.17% 26P 420CM\$ 368NM\$ 253FM\$
 1.8PL 0.3LIV 0.5DPR -0.4CCR -0.8HCR 3.13SCS 335GM\$
 0.1MFV 0.3DAB -0.2KET -0.4MAS 0.1MET 0.1RPL 1.51HTI
 AJCA 11/03/2020 GPTAT 85%R 0.4 GJUI -1.0 GJPI 82%R 92

HEARTWOOD APPARTITION COCONUT {5}
 USA 118538547
 CDCB PTA 08/01/2020 16DAUS 1HRDS 0%RIP
 73%R -1423M 0.23% -23F 11%ILE
 75%R 0.14% -24P -82CM\$ -113NM\$ -182FM\$ -26GM\$
 -0.3PL 2.1LIV 3.2DPR 3.4CCR 0.9HCR 2.92SCS
 0.1MFV -0.2DAB 0.0KET 1.7MAS 0.3MET 0.4RPL 3.41HTI
 AJCA 08/01/2020 13DAUS
 PTAT 62%R -1.2 JUI -3.6 JPI 64%R -7

HEARTWOOD BULLET 1629 {2}
 USA 118184739
 TATTOO /H1629
 CDCB PTA 08/01/2020 ORECS 34%R 7%ILE
 -929M 0.10% -24F 0.03% -27P -266CM\$ -266NM\$ -268FM\$
 -3.4PL 0.4LIV 3.5DPR 3.6CCR 0.3HCR 3.05SCS -146GM\$
 0.0MFV -0.3DAB -0.1KET 0.0MAS -0.3MET -0.1RPL -1.66HTI
 AJCA 08/01/2020 PTAT 27%R -1.5 JUI -11.6 JPI 29%R -62
 SIRE: WF/SUNNY MILITIA BULLET-ET GJPI -25 11%ILE
 NEXT DAM:
 HEARTWOOD PJS 465 {1}

LOT 2752 HEARTWOOD KNOCKOUT 2752 {5} USA 06752752

BORN 03/01/2019 TATTOO /D2752 P4
 FEMALE EFI 8.2% AMERICAN ID 2752/2752

HEARTWOOD FARM BREEDER & OWNER
 COBB, WI

PA -151M 16F 7P
 163CM\$ 143NM\$ 101FM\$
 0.7PL 1.1DPR 0.6CCR -1.0HCR 2.96SCS
 PA TYPE 0.5 JPI 33%R 40
 ST SR DF RA RW RL FA FU
 0.4 -0.2 0.7 H0.9 0.3 P0.2 S0.7 1.1
 RH RUW UC UD TP TL RTR RTS
 0.1 0.6 0.4 S1.1 C0.9 L0.5

GABYS ARCHER-ET
 USA 118827461 GT80K BBR 100 JH1F 200JE912
 CDCB GPTA S 08/01/2020 2152DAUS 245HRDS 4%RIP
 99%R 1393M -0.23% 16F 42%ILE
 99%R -0.10% 29P 151CM\$ 169NM\$ 210FM\$ 84GM\$
 1.8PL -2.4LIV -2.8DPR -2.4CCR 0.0HCR 2.88SCS
 0.2MFV 0.2DAB 0.6KET 0.4MAS 0.2MET 0.3RPL 4.61HTI
 AJCA 08/01/2020 1240DAUS
 GPTAT 99%R 0.7 GJUI 3.6 GJPI 97%R 37
 SHAN-MAR HILARIO CHARLENE-ET 90%
 USA 067180910 GT8K BBR 100 JH1F
 DHIA HERD # 23-03-0154 CONTROL # 910
 2-02 305 2 17880 5.7 1021 4.2 744 101DCR 2577C
 3-08 305 2 21320 6.2 1321 4.2 904 102DCR 3132C
 4-10 305 2 19200 6.3 1210 4.4 845 102DCR 2929C
 305 2X ME AVG 4L 19559M 1157F 824P 2854C
 PPA 289M 211F 108P / YD 75M 150F 77P
 CDCB GPTA S 11/03/2020 4RECS 88%R 99%ILE
 -258M 0.31% 53F 0.17% 26P 420CM\$ 368NM\$ 253FM\$
 1.8PL 0.3LIV 0.5DPR -0.4CCR -0.8HCR 3.13SCS 335GM\$
 0.1MFV 0.3DAB -0.2KET -0.4MAS 0.1MET 0.1RPL 1.51HTI
 AJCA 11/03/2020 GPTAT 85%R 0.4 GJUI -1.0 GJPI 82%R 92

PASTURE BRED FROM: 05/01/2020 DUE AFTER: 02/04/2021 TO
 JX HEARTWOOD PROP JOE JUNIPER {4}
 USA 067527505
 CDCB GPTA S 11/03/2020 0%RIP
 76%R -473M 0.16% 11F 33%ILE
 76%R 0.04% -8P 126CM\$ 116NM\$ 93FM\$ 73GM\$
 2.0PL 2.1LIV -0.5DPR -1.7CCR -1.5HCR 2.96SCS
 0.1MFV 0.2DAB 0.2KET 2.2MAS 0.5MET 0.2RPL 6.29HTI
 AJCA 11/03/2020 ODAUS
 GPTAT 78%R 0.8 GJUI 6.8 GJPI 73%R 7

SIRE:
 SHAN-MAR ARCHER KNOCK-OUT-ET
 USA 067460152 GT50K BBR 100 JH1F 14JE758
 CDCB GPTA S 08/01/2020 208DAUS 32HRDS 90%RIP
 95%R 355M 0.06% 30F 66%ILE
 95%R 0.03% 19P 285CM\$ 273NM\$ 246FM\$ 259GM\$
 2.0PL -1.0LIV 0.7DPR -0.2CCR -0.6HCR 3.08SCS
 0.1MFV 0.2DAB 0.2KET 0.6MAS 0.2MET 0.2RPL 3.40HTI
 AJCA 08/01/2020 63DAUS
 GPTAT 90%R 0.9 GJUI 8.1 GJPI 88%R 64

DP IRON MAN-ET
 USA 067511924 GT80K BBR 100 JH1F 7JE1421
 CDCB GPTA S 08/01/2020 71DAUS 51HRDS 10%RIP
 92%R 163M 0.14% 37F 75%ILE
 93%R 0.06% 19P 333CM\$ 303NM\$ 243FM\$ 316GM\$
 1.9PL -0.3LIV 2.4DPR 2.1CCR -2.2HCR 2.67SCS
 0.0MFV -0.1DAB 0.6KET 0.7MAS 0.9MET 0.3RPL 2.01HTI
 AJCA 08/01/2020 30DAUS
 GPTAT 87%R 0.2 GJUI -1.5 GJPI 86%R 91

DAM:
 HEARTWOOD IRON MAN 2331 {4}
 USA 067652331
 DHIA HERD # 35-25-1514 CONTROL # 2331
 1-11 305 3 16150 5.3 849 3.8 614 94DCR 2124C
 2-11 305 3 13470 6.0 808 4.2 568 96DCR 1968C
 305 2X ME AVG 2L 17004M 951F 685P 2372C
 2-02 83% 3-05 83%
 ST SR DF RA RW RL FA FU RH RUW UC UD TP TL RTR RTS
 34 23 34 20 36 25 29 38 31 37 35 22 34 22 34 27
 PPA -1771M -2F -22P / YD -1637M -2F -17P
 CDCB PTA 08/01/2020 2RECS 53%R 42%ILE
 -656M 0.16% 1F 0.09% -5P 40CM\$ 13NM\$ -44FM\$
 -0.6PL -0.3LIV 1.4DPR 1.3CCR -1.4HCR 2.83SCS 50GM\$
 0.0MFV -0.1DAB 0.3KET 0.7MAS 0.5MET 0.3RPL 1.50HTI
 AJCA 08/01/2020 PTAT 43%R 0.1 JUI 0.9 JPI 42%R 16

HEARTWOOD LIEUTENANT 1220 {3} 84%
 USA 118187705
 TATTOO /H1220
 DHIA HERD # 35-25-1514 CONTROL # 1220
 6-11 282 3 18520 4.0 749 3.7 690 86DCR 2158C
 7-10 303 3 20920 4.1 856 3.7 772 85DCR 2442C
 305 2X ME AVG 3L 17903M 764F 688P 2179C
 CDCB PTA 08/01/2020 ORECS 47%R 5%ILE
 -1245M 0.13% -34F 0.10% -26P -310CM\$ -327NM\$ -366FM\$
 -3.2PL -0.2LIV 0.4DPR 0.3CCR -0.7HCR 3.04SCS -274GM\$
 -0.1MFV -0.1DAB 0.1KET 0.7MAS 0.0MET 0.2RPL 0.02HTI
 AJCA 08/01/2020 PTAT 38%R -1.4 JUI -8.9 JPI 41%R -75
 SIRE: WOODSTOCK LLV LIEUTENANT-ET GJPI -55 6%ILE

SISTER(S):
 JX HEARTWOOD CLARK 2112 {4} 84%
 2-11 305 3 19320 4.3 830 3.8 733 94DCR 2347C

SISTER(S):
 HEARTWOOD SLYE 1466 {3} 88%
 6-02 305 3 19510 4.3 842 3.9 752 86DCR 2393C

NEXT DAM:
 HEARTWOOD VANGARD 762 {2}
 SIRE: DJF JASON VANGARD-ET GJPI -149 0%ILE

4TH DAM:
 HEARTWOOD PJS DM762 {1}

LOT 2756 HEARTWOOD DISCO 2756 {5} USA 067572756

BORN 03/02/2019 TATTOO /H2756 P2
 FEMALE EFI 8.5% AMERICAN ID 2756/2756

HEARTWOOD FARM BREEDER & OWNER
 COBB, WI

PA -173M -8F -3P
 74CM\$ 69NM\$ 58FM\$
 2.4PL -0.3DPR -0.3CCR 1.6HCR 2.95SCS
 PA TYPE 0.8 JPI 35%R 10
 ST SR DF RA RW RL FA FU
 0.8 0.6 0.7 H1.0 0.7 P0.3 S0.5 1.7
 RH RUW UC UD TP TL RTR RTS
 0.5 0.9 0.8 S1.7 C1.5 S0.1

SHAN-MAR HILARIO CHISEL-ET
 USA 067108037 GT80K BBR 100 JH1F 7JE1375
 CDCB GPTA S 08/01/2020 58DAUS 13HRDS 16%RIP
 94%R -354M 0.21% 27F 53%ILE
 95%R 0.09% 5P 237CM\$ 210NM\$ 153FM\$ 201GM\$
 2.1PL -0.4LIV 0.7DPR 0.3CCR 0.8HCR 2.93SCS
 0.1MFV 0.3DAB -0.2KET 0.5MAS 0.3MET 0.1RPL 3.15HTI
 AJCA 08/01/2020 47DAUS
 GPTAT 93%R 0.7 GJUI 0.3 GJPI 89%R 47

PASTURE BRED FROM: 05/07/2020 DUE AFTER: 02/10/2021 TO
 JX AVI-LANCHE VICEROY DASHIELL {6}-ET
 JE840003131412772 7JE1722
 CDCB GPTA S 08/01/2020 0%RIP
 77%R 782M 0.06% 51F 97%ILE
 77%R 0.06% 41P 521CM\$ 492NM\$ 430FM\$ 443GM\$
 4.6PL 2.3LIV 0.9DPR 2.1CCR 2.6HCR 2.99SCS
 0.1MFV 0.1DAB -0.2KET -0.9MAS 0.7MET 0.0RPL -0.12HTI
 AJCA 08/01/2020 ODAUS
 GPTAT 77%R 0.7 GJUI 4.2 GJPI 72%R 123

SUNSET CANYON DZZLER V MAID 2348 90%
 USA 118706113 GT8K BBR 100 JH1F
 TATTOO /C348
 DHIA HERD # 46-34-0120 CONTROL # 2348
 1-10 305 2 19100 5.6 1066 3.7 702 103DCR 2428C
 2-11 305 2 24380 6.4 1566 4.0 983 103DCR 3404C
 4-01 269 2 22690 6.3 1438 4.1 935 103DCR 3239C
 4-11 305 2 22980 6.5 1492 4.1 939 103DCR 3252C
 305 2X ME AVG 4L 25037M 1523F 987P 3417C
 PPA 2190M 181F 100P / YD 138M 54F 16P
 CDCB GPTA S 11/03/2020 5RECS 89%R 95%ILE
 -350M 0.12% 8F 0.04% -4P 277CM\$ 264NM\$ 236FM\$
 5.3PL 3.3LIV 1.3DPR 1.5CCR 3.4HCR 2.85SCS 248GM\$
 0.2MFV 0.3DAB 0.3KET 0.2MAS 1.2MET 0.3RPL 4.69HTI
 AJCA 11/03/2020 GPTAT 86%R 1.2 GJUI 13.1 GJPI 83%R 61

SISTER(S):
 JX HEARTWOOD JUNIPER 2888 {5}
 SELLING AS LOT 2888

SIRE:
 OAKLANE DAZZLER DISCO 2127-ET
 USA 067742127 GT99K BBR 100 JH1F 7JE1528
 CDCB GPTA S 08/01/2020 1878DAUS 172HRDS 79%RIP
 99%R -440M 0.03% -15F 32%ILE
 99%R 0.01% -14P 102CM\$ 101NM\$ 100FM\$ 88GM\$
 4.7PL 2.0LIV 0.6DPR 0.4CCR 2.0HCR 2.88SCS
 0.2MFV 0.4DAB 0.2KET 0.2MAS 0.9MET 0.2RPL 4.85HTI
 AJCA 08/01/2020 769DAUS
 GPTAT 98%R 1.3 GJUI 12.9 GJPI 93%R 12

JX SEXING DAVID GOLDFRAPP {5}-P-ET
 JE840003008461693 GT BBR 100 JH1C 151JE23
 CDCB GPTA S 08/01/2020 400DAUS 88HRDS 6%RIP
 97%R 667M -0.14% 1F 21%ILE
 97%R -0.02% 19P 58CM\$ 63NM\$ 73FM\$ -27GM\$
 0.0PL 1.4LIV -3.6DPR -3.9CCR 0.4HCR 3.20SCS
 0.0MFV 0.3DAB 0.1KET 0.9MAS 0.4MET 0.2RPL 3.32HTI
 AJCA 08/01/2020 131DAUS
 GPTAT 94%R 0.9 GJUI 8.9 GJPI 92%R 17

DAM:
 JX HEARTWOOD GOLDFRAPP 2327 {4}
 USA 067652327
 DHIA HERD # 35-25-1514 CONTROL # 2327
 1-11 305 3 14320 5.6 797 4.0 569 93DCR 1970C
 2-11 305 3 15120 5.8 877 4.1 614 96DCR 2126C
 13299 633 419 PME
 305 2X ME AVG 2L 16900M 964F 685P 2372C
 2-02 83% 3-05 83%
 ST SR DF RA RW RL FA FU RH RUW UC UD TP TL RTR RTS
 34 36 39 23 31 38 7 31 37 33 32 30 33 19 30 21
 PPA -1396M -31F -15P / YD -621M -4F 3P
 CDCB PTA 08/01/2020 2RECS 55%R 48%ILE
 95M -0.02% 0F 0.03% 9P 46CM\$ 36NM\$ 15FM\$
 0.0PL 1.1LIV -1.2DPR -0.9CCR 1.2HCR 3.02SCS 5GM\$
 0.0MFV -0.1DAB 0.1KET 0.1MAS 0.3MET 0.0RPL -0.05HTI
 AJCA 08/01/2020 PTAT 48%R 0.3 JUI 3.5 JPI 45%R 8
 SELLING AS LOT 2327

HEARTWOOD ZIPPER 2093 {3} 85%
 USA 067552093
 DHIA HERD # 35-25-1514 CONTROL # 2093
 1-10 305 3 16710 5.6 943 3.8 633 89DCR 2190C
 3-02 305 3 18010 4.7 851 4.0 721 94DCR 2365C
 4-03 305 3 16660 4.7 782 4.0 660 95DCR 2169C
 305 2X ME AVG 4L 19650M 962F 747P 2520C
 PPA 1071M 25F 46P / YD 226M 3F 21P
 CDCB PTA 08/01/2020 4RECS 60%R 45%ILE
 10M -0.01% -2F 0.03% 6P 37CM\$ 25NM\$ 3FM\$
 0.6PL 0.7LIV 1.3DPR 2.1CCR 2.0HCR 2.91SCS 50GM\$
 0.1MFV -0.4DAB 0.2KET -0.6MAS 0.2MET -0.1RPL -1.61HTI
 AJCA 08/01/2020 PTAT 50%R -0.8 JUI -6.7 JPI 50%R 17
 SIRE: SUNRISE/HACKLINE BUNGY ZIPPER GJPI 40 32%ILE

SISTER(S):
 HEARTWOOD CHROME 2814 {4}
 SELLING AS LOT 2814

SISTER(S):
 JX HEARTWOOD MARLO 2536 {3} 76%
 1-10 305 3 15210 5.4 819 3.9 593 93DCR 2052C
 SELLING AS LOT 2536
 HEARTWOOD CHROME 2679 {3}
 PROJECTED TO 11,469M, 629F, 437P ME AT 1-10
 SELLING AS LOT 2679

NEXT DAM:
 HEARTWOOD RUSSELL 1747 {2} 78%
 4-00 305 3 26120 4.6 1214 3.6 928 84DCR 3208C
 SIRE: WILL DO MOR RUSSELL (TWIN) GJPI -30 11%ILE
 4TH DAM:
 HEARTWOOD PJS 71 {1}

LOT 2758 HEARTWOOD DISCO 2758 {4} USA 067572758

BORN 03/15/2019 TATTOO /D2758 P1
 FEMALE EFI 7.8% AMERICAN ID 2758/2758

HEARTWOOD FARM BREEDER & OWNER
 COBB, WI

PA -691M -21F -21P
 -1CM\$ -4NM\$ -10FM\$
 3.2PL 1.4DPR 1.6CCR 1.0HCR 2.86SCS
 PA TYPE 0.6 JPI 34%R -4
 ST SR DF RA RW RL FA FU
 1.1 0.0 0.2 H1.0 0.6 P0.5 S1.1 1.6
 RH RUW UC UD TP TL RTR RTS
 -0.3 -0.2 0.2 S2.3 C0.3 S0.3

SHAN-MAR HILARIO CHISEL-ET
 USA 067108037 GT80K BBR 100 JH1F 7JE1375
 CDCB GPTA S 08/01/2020 58DAUS 13HRDS 16%RIP
 94%R -354M 0.21% 27F 53%ILE
 95%R 0.09% 5P 237CM\$ 210NM\$ 153FM\$ 201GM\$
 2.1PL -0.4LIV 0.7DPR 0.3CCR 0.8HCR 2.93SCS
 0.1MFV 0.3DAB -0.2KET 0.5MAS 0.3MET 0.1RPL 3.15HTI
 AJCA 08/01/2020 47DAUS
 GPTAT 93%R 0.7 GJUI 0.3 GJPI 89%R 47

PASTURE BRED FROM: 05/01/2020 DUE AFTER: 02/04/2021 TO
 JX HEARTWOOD PROP JOE JUNIPER {4}
 USA 067572505
 CDCB GPTA S 11/03/2020 0%RIP
 76%R -473M 0.16% 11F 33%ILE
 76%R 0.04% -8P 126CM\$ 116NM\$ 93FM\$ 73GM\$
 2.0PL 2.1LIV -0.5DPR -1.7CCR -1.5HCR 2.96SCS
 0.1MFV 0.2DAB 0.2KET 2.2MAS 0.5MET 0.2RPL 6.29HTI
 AJCA 11/03/2020 ODAUS
 GPTAT 78%R 0.8 GJUI 6.8 GJPI 73%R 7

SUNSET CANYON DZZLER V MAID 2348 90%
 USA 118706113 GT8K BBR 100 JH1F
 TATTOO /C348
 DHIA HERD # 46-34-0120 CONTROL # 2348
 1-10 305 2 19100 5.6 1066 3.7 702 103DCR 2428C
 2-11 305 2 24380 6.4 1566 4.0 983 103DCR 3404C
 4-01 269 2 22690 6.3 1438 4.1 935 103DCR 3239C
 4-11 305 2 22980 6.5 1492 4.1 939 103DCR 3252C
 305 2X ME AVG 4L 25037M 1523F 987P 3417C
 PPA 2190M 181F 100P / YD 138M 54F 16P
 CDCB GPTA S 11/03/2020 5RECS 89%R 95%ILE
 -350M 0.12% 8F 0.04% -4P 277CM\$ 264NM\$ 236FM\$
 5.3PL 3.3LIV 1.3DPR 1.5CCR 3.4HCR 2.85SCS 248GM\$
 0.2MFV 0.3DAB 0.3KET 0.2MAS 1.2MET 0.3RPL 4.69HTI
 AJCA 11/03/2020 GPTAT 86%R 1.2 GJUI 13.1 GJPI 83%R 61

SISTER(S):
 HEARTWOOD DASHIELL 2889 {4}
 SELLING AS LOT 2889

SIRE:
 OAKLANE DAZZLER DISCO 2127-ET
 USA 067742127 GT99K BBR 100 JH1F 7JE1528
 CDCB GPTA S 08/01/2020 1878DAUS 172HRDS 79%RIP
 99%R -440M 0.03% -15F 32%ILE
 99%R 0.01% -14P 102CM\$ 101NM\$ 100FM\$ 88GM\$
 4.7PL 2.0LIV 0.6DPR 0.4CCR 2.0HCR 2.88SCS
 0.2MFV 0.4DAB 0.2KET 0.2MAS 0.9MET 0.2RPL 4.85HTI
 AJCA 08/01/2020 769DAUS
 GPTAT 98%R 1.3 GJUI 12.9 GJPI 93%R 12

BAR MB HILARIO KYLER
 USA 067248721 GT80K BBR 100 JH1F 11JE1221
 CDCB GPTA S 08/01/2020 225DAUS 48HRDS 6%RIP
 96%R -21M 0.11% 23F 86%ILE
 96%R 0.04% 7P 360CM\$ 342NM\$ 307FM\$ 309GM\$
 4.4PL 1.6LIV 0.7DPR -0.2CCR 1.2HCR 2.75SCS
 0.2MFV 0.4DAB -0.1KET 3.4MAS 0.4MET 0.3RPL 9.95HTI
 AJCA 08/01/2020 120DAUS
 GPTAT 94%R 1.5 GJUI 15.4 GJPI 91%R 80

DAM:
 HEARTWOOD KYLER 2318 {3}
 USA 067652318
 DHIA HERD # 35-25-1514 CONTROL # 2318
 2-00 305 3 13900 5.6 781 3.8 532 93DCR 1841C
 3-00 305 3 16480 5.7 942 4.0 664 96DCR 2299C
 13756 692 511 PME
 305 2X ME AVG 2L 17288M 983F 686P 2373C
 2-02 81% 3-05 83%
 ST SR DF RA RW RL FA FU RH RUW UC UD TP TL RTR RTS
 33 32 34 21 33 24 33 29 31 36 33 28 27 24 20 23
 PPA -1880M -41F -41P / YD -1883M -47F -49P
 CDCB PTA 08/01/2020 3RECS 52%R 18%ILE
 -942M 0.10% -26F 0.04% -27P -104CM\$ -109NM\$ -119FM\$
 1.7PL 1.2LIV 2.2DPR 2.8CCR -0.1HCR 2.83SCS -57GM\$
 0.1MFV 0.1DAB -0.2KET 2.2MAS 0.0MET 0.1RPL 5.10HTI
 AJCA 08/01/2020 PTAT 43%R -0.1 JUI -2.2 JPI 41%R -20
 SELLING AS LOT 2318

HEARTWOOD ACHIEVER 1184 {2} 88%
 USA 118315319
 TATTOO /H1184
 DHIA HERD # 35-25-1514 CONTROL # 1184
 5-09 305 3 25310 4.3 1076 3.4 848 80DCR 2893C
 6-08 295 3 16100 5.8 932 3.8 611 87DCR 2114C
 7-11 305 3 20020 4.1 824 3.4 679 88DCR 2258C
 305 2X ME AVG 4L 14831M 717F 528P 1802C
 CDCB PTA 08/01/2020 ORECS 35%R 0%ILE
 -1821M 0.03% -82F -0.01% -68P -684CM\$ -663NM\$ -616FM\$
 -2.6PL 0.8LIV 2.0DPR 2.7CCR -1.4HCR 2.98SCS -551GM\$
 0.0MFV -0.3DAB -0.2KET 0.9MAS -0.3MET -0.1RPL -0.21HTI
 AJCA 08/01/2020 PTAT 26%R -1.8 JUI -15.6 JPI 27%R -171

SISTER(S):
 HEARTWOOD HICKORY 1430 {3} 87%
 5-01 305 3 19550 4.2 826 3.5 682 87DCR 2266C

SIRE: MARAH DELIGHT ACHIEVER-ET
 SISTER(S):
 HEARTWOOD JARRETT 1490 {2} 82%
 5-06 305 3 21070 3.4 718 3.5 735 87DCR 2170C

NEXT DAM:
 HEARTWOOD PJS 975 {1}
 4TH DAM:
 HEARTWOOD KENT 107 {2}

LOT 2761 JX HEARTWOOD JUNIPER RHONDA {4} USA 06752761

BORN 02/19/2019 TATTOO /D2761 P2
 FEMALE EFI 7.8% AMERICAN ID 2761/2761

DANIELS NATHAN & SEARLS JULIE BREEDER & OWNER
 COBB, WI

PA -291M 5F -5P
 111CM\$ 105NM\$ 91FM\$
 2.5PL 0.5DPR -0.8CCR -0.9HCR 2.98SCS
 PA TYPE 0.7 JPI 30%R 13
 ST SR DF RA RW RL FA FU
 0.8 0.6 -0.1 H0.5 0.8 P0.3 S1.2 1.1
 RH RUW UC UD TP TL RTR RTS
 0.3 0.0 -0.4 S1.4 W0.5 L0.8

PASTURE BRED FROM: 06/01/2020 DUE AFTER: 03/07/2021 TO
 JX HEARTWOOD PROP JOE JUNIPER {4}
 USA 067572505
 CDCB GPTA S 11/03/2020 0%RIP
 76%R -473M 0.16% 11F 33%ILE
 76%R 0.04% -8P 126CM\$ 116NM\$ 93FM\$ 73GM\$
 2.0PL 2.1LIV -0.5DPR -1.7CCR -1.5HCR 2.96SCS
 0.1MFV 0.2DAB 0.2KET 2.2MAS 0.5MET 0.2RPL 6.29HTI
 AJCA 11/03/2020 ODAUS
 GPTAT 78%R 0.8 GJUI 6.8 GJPI 73%R 7

SIRE:
 JX HEARTWOOD PROP JOE JUNIPER {4}
 USA 067572505 GT45K BBR 100 JH1C
 CDCB GPTA S 11/03/2020 0%RIP
 76%R -473M 0.16% 11F 33%ILE
 76%R 0.04% -8P 126CM\$ 116NM\$ 93FM\$ 73GM\$
 2.0PL 2.1LIV -0.5DPR -1.7CCR -1.5HCR 2.96SCS
 0.1MFV 0.2DAB 0.2KET 2.2MAS 0.5MET 0.2RPL 6.29HTI
 AJCA 11/03/2020 ODAUS
 GPTAT 78%R 0.8 GJUI 6.8 GJPI 73%R 7

DAM:
 JX HEARTWOOD MARLO ROSIE 2428 {3}
 USA 067652428
 DHIA HERD # 35-25-1514 CONTROL # 2428
 2-03 189 3 9280 4.5 421 3.7 340 88DCR 1145C
 305 2X ME AVG 1L 15477M 732F 599P 2004C
 PPA -974M -76F -29P / YD -1184M -95F -37P
 CDCB PTA 08/01/2020 1RECS 53%R 64%ILE
 -108M 0.02% -1F 0.01% -2P 95CM\$ 93NM\$ 88FM\$
 3.0PL 1.5LIV 1.4DPR 0.2CCR -0.2HCR 3.00SCS 92GM\$
 0.2MFV 0.1DAB -0.2KET 0.8MAS -1.0MET -0.1RPL 3.19HTI
 PA TYPE 0.5 JUI JPI 47%R 18

SISTER(S):
 HEARTWOOD SEQUIN 2240 {5} 85%
 2-08 305 3 17770 5.7 1011 3.9 686 93DCR 2374C
 SELLING AS LOT 2240
 HEARTWOOD CHROME 2774 {5}
 SELLING AS LOT 2774

JX FARIA BROTHERS PROP JOE {3}-ET
 JE840003011609994 GT80K BBR 100 JH1F 1JE889
 CDCB GPTA S 08/01/2020 11828DAUS 377HRDS 21%RIP
 99%R -477M 0.30% 39F 54%ILE
 99%R 0.08% -1P 236CM\$ 213NM\$ 162FM\$ 127GM\$
 1.7PL 1.1LIV -2.0DPR -3.9CCR -0.7HCR 2.88SCS
 0.3MFV 0.5DAB 0.7KET 1.9MAS -0.1MET -0.1RPL 9.36HTI
 AJCA 08/01/2020 1160DAUS
 GPTAT 99%R 0.7 GJUI 4.3 GJPI 99%R 37

HEARTWOOD PERCIVALE 1933 90%
 USA 067531933
 TATTOO /H1933
 DHIA HERD # 35-25-1514 CONTROL # 1933
 3-05 305 3 23620 5.8 1362 4.0 952 90DCR 3297C
 4-05 305 3 23180 5.4 1259 4.0 921 94DCR 3189C
 5-06 305 3 21520 5.2 1115 4.0 861 95DCR 2981C
 6-07 305 3 20500 5.7 1177 3.8 787 94DCR 2723C
 305 2X ME AVG 5L 22576M 1240F 897P 3098C
 PPA 1752M 154F 104P / YD -471M 55F 22P
 CDCB PTA 08/01/2020 5RECS 58%R 62%ILE
 -593M 0.18% 9F 0.10% -2P 112CM\$ 86NM\$ 30FM\$
 1.7PL 0.5LIV 2.3DPR 2.0CCR -1.2HCR 2.98SCS 115GM\$
 0.0MFV -0.2DAB -0.1KET 0.9MAS 0.8MET 0.3RPL 1.0OHTI
 AJCA 08/01/2020 PTAT 47%R -0.4 JUI -4.1 JPI 49%R 15

JX FARIA BROTHERS MARLO {2}-ET
 JE840003011610022 GT99K BBR 87 14JE652
 CDCB GPTA M 08/01/2020 7122DAUS 272HRDS 27%RIP
 99%R 62M 0.16% 37F 83%ILE
 99%R 0.02% 7P 344CM\$ 336NM\$ 318FM\$ 261GM\$
 4.9PL 1.4LIV -0.7DPR -1.8CCR 0.5HCR 3.00SCS
 0.5MFV 0.4DAB -0.5KET 0.7MAS -2.4MET -0.4RPL 6.34HTI
 AJCA 08/01/2020 1732DAUS
 GPTAT 99%R 1.6 GJUI 10.9 GJPI 99%R 68M

HEARTWOOD PERCIVAL ROCHELLE 1952 {4}-P 85%
 USA 067531952 GT8K BBR 100 JH1F
 DHIA HERD # 35-25-1514 CONTROL # 1952
 2-03 305 3 24600 4.2 1031 3.7 921 85DCR 2930C
 3-08 305 3 19280 5.6 1071 3.7 711 55DCR 2459C
 5-01 253 3 15240 3.8 572 3.6 550 87DCR 1679C
 6-01 305 3 17790 4.9 874 3.8 668 95DCR 2311C
 305 2X ME AVG 4L 19400M 903F 736P 2410C
 PPA 538M -32F 38P / YD -187M -38F 6P
 CDCB GPTA S 11/03/2020 3RECS 83%R 25%ILE
 -214M -0.03% -16F -0.02% -12P -70CM\$ -61NM\$ -41FM\$
 1.0PL 1.7LIV 3.6DPR 2.3CCR -0.8HCR 3.00SCS 8GM\$
 0.0MFV -0.3DAB 0.1KET 0.9MAS 0.4MET 0.2RPL 0.59HTI
 AJCA 11/03/2020 GPTAT 79%R -0.6 GJUI -9.0 GJPI 77%R -12
 SIRE: GABYS LOUIE PERCIVALE-ET GJPI 12 28%ILE

SISTER(S):
 HEARTWOOD ASHTON 1862 {4} 80%
 3-08 288 3 21560 4.5 962 3.6 771 60DCR 2607C
 HEARTWOOD VISITOR ROSA 2081 {4}-P 85%
 3-06 305 3 20630 4.6 958 3.8 782 93DCR 2619C
 JX HEARTWOOD AVON 2483 {3} 78%
 2-00 305 3 14360 4.4 629 3.4 493 93DCR 1688C
 SELLING AS LOT 2483

NEXT DAM:
 HEARTWOOD MOUNTIE 1554 {3}-P 92%
 6-00 305 3 27490 4.3 1174 3.5 965 89DCR 3215C
 SIRE: DEN-KEL MOUNTIE-P-ET GJPI -36 8%ILE

4TH DAM:
 HEARTWOOD ILSLEV 1179 {2}

LOT 2762 HEARTWOOD LEMONHEAD 2762 {5} USA 067572762

BORN 03/23/2019 TATTOO /D2762 P1
 FEMALE EFI 8.2% AMERICAN ID 2762/2762

HEARTWOOD FARM BREEDER & OWNER
 COBB, WI

PA -503M 8F -11P
 65CM\$ 56NM\$ 37FM\$
 1.5PL 1.5DPR 2.1CCR -0.2HCR 2.88SCS
 PA TYPE 0.5 JPI 38%R 7
 ST SR DF RA RW RL FA FU
 1.1 0.7 -0.1 L0.1 1.0 S0.0 S0.5 0.6
 RH RUW UC UD TP TL RTR RTS
 -0.1 -0.3 0.1 S0.5 C0.4 L0.8

PASTURE BRED FROM: 08/01/2020 DUE AFTER: 05/07/2021 TO
 JX HEARTWOOD PROP JOE JUNIPER {4}
 USA 067572505
 CDCB GPTA S 11/03/2020 0%RIP
 76%R -473M 0.16% 11F 33%ILE
 76%R 0.04% -8P 126CM\$ 116NM\$ 93FM\$ 73GM\$
 2.0PL 2.1LIV -0.5DPR -1.7CCR -1.5HCR 2.96SCS
 0.1MFV 0.2DAB 0.2KET 2.2MAS 0.5MET 0.2RPL 6.29HTI
 AJCA 11/03/2020 ODAUS
 GPTAT 78%R 0.8 GJUI 6.8 GJPI 73%R 7

SISTER(S):
 JX HEARTWOOD AVON 2480 {3} 77%
 1-10 305 3 16590 4.9 814 3.3 545 95DCR 1882C
 SELLING AS LOT 2480
 HEARTWOOD CASINO 2621 {5} 82%
 SELLING AS LOT 2621

SIRE:
 STEINHAUERS SAMSON LEMONHEAD
 USA 118662185 GT80K BBR 100 JH1F 14JE670
 CDCB GPTA S 08/01/2020 6166DAUS 802HRDS 15%RIP
 99%R -344M 0.17% 19F 47%ILE
 99%R 0.07% 3P 213CM\$ 188NM\$ 135FM\$ 180GM\$
 2.2PL 0.2LIV 0.7DPR 1.5CCR 0.3HCR 2.83SCS
 -0.1MFV -0.1DAB -0.7KET -0.2MAS 0.3MET 0.0RPL -2.58HTI
 AJCA 08/01/2020 2889DAUS
 GPTAT 99%R 1.1 GJUI 8.0 GJPI 99%R 37

DAM:
 HEARTWOOD PERCIVALE 1932 {4}
 USA 067531932
 TATTOO /H1932
 DHIA HERD # 35-25-1514 CONTROL # 1932
 1-11 305 3 17220 4.6 795 3.5 607 83DCR 2098C
 3-00 305 3 21200 5.9 1261 3.6 772 90DCR 2670C
 4-03 305 3 17080 5.7 973 3.6 620 92DCR 2144C
 5-03 305 3 17760 4.8 858 3.6 644 94DCR 2227C
 6-03 305 3 16230 5.7 930 3.7 602 96DCR 2082C
 12069 725 413 PME
 305 2X ME AVG 5L 17708M 968F 655P 2265C
 2-05 81% 3-07 85%
 ST SR DF RA RW RL FA FU RH RUW UC UD TP TL RTR RTS
 41 32 42 25 38 27 18 36 28 39 28 25 28 25 33 26
 PPA -1024M -16F -48P / YD -1359M -11F -53P
 CDCB PTA 08/01/2020 5RECS 61%R 22%ILE
 -662M 0.14% -3F 0.00% -25P -84CM\$ -77NM\$ -61FM\$
 0.7PL 0.6LIV 2.3DPR 2.7CCR -0.7HCR 2.93SCS -25GM\$
 0.0MFV -0.2DAB 0.0KET 1.1MAS 0.5MET 0.2RPL 1.31HTI
 AJCA 08/01/2020 PTAT 51%R -0.2 JUI -8.5 JPI 51%R -23
 SELLING AS LOT 1932

DP VALENTINO SAMSON
 USA 067106977 GT50K BBR 100 JH1F 14JE576
 CDCB GPTA S 08/01/2020 841DAUS 275HRDS 5%RIP
 99%R 308M -0.02% 11F 39%ILE
 99%R -0.01% 9P 154CM\$ 151NM\$ 147FM\$ 77GM\$
 1.6PL 1.5LIV -2.2DPR -1.6CCR -0.8HCR 2.83SCS
 0.1MFV 0.1DAB 0.1KET 0.1MAS 0.0MET 0.1RPL 1.82HTI
 AJCA 08/01/2020 633DAUS
 GPTAT 99%R 1.4 GJUI 8.0 GJPI 97%R 15
 STEINHAUERS RENEGADE LEMONPIE-ET 88%
 USA 117255575 GT3K BBR 100 JH1F
 TATTOO S603/S603
 DHIA HERD # 35-59-1096 CONTROL # 603
 2-00 305 2 14420 4.9 705 4.0 572 97DCR 1923C
 3-00 305 2 15690 5.0 785 4.0 635 98DCR 2139C
 305 2X ME AVG 3L 16501M 810F 621P 2089C
 PPA -1293M -2F -29P / YD -1345M -16F -32P
 CDCB GPTA S 11/03/2020 3RECS 87%R 39%ILE
 -478M 0.12% 1F 0.06% -5P 16CM\$ 2NM\$ -30FM\$
 -0.6PL -1.8LIV 1.6DPR 1.8CCR -1.0HCR 3.04SCS 53GM\$
 -0.2MFV -0.1DAB -0.7KET 0.1MAS 0.1MET -0.1RPL -3.18HTI
 AJCA 11/03/2020 GPTAT 83%R 0.5 GJUI 6.4 GJPI 82%R 4

GABYS LOUIE PERCIVALE-ET
 USA 117277049 GT50K BBR 100 JH1F 1JE785
 CDCB GPTA S 08/01/2020 1518DAUS 261HRDS 6%RIP
 99%R -550M 0.20% 15F 28%ILE
 99%R 0.03% -13P 96CM\$ 91NM\$ 79FM\$ 137GM\$
 1.5PL 0.7LIV 3.1DPR 1.9CCR -1.8HCR 3.01SCS
 0.0MFV -0.2DAB 0.0KET 1.0MAS 0.8MET 0.4RPL 1.36HTI
 AJCA 08/01/2020 525DAUS
 GPTAT 98%R 0.1 GJUI 1.8 GJPI 97%R 12
 HEARTWOOD ROULETTE 1509 {3} 81%
 USA 118183028
 TATTOO /H1509
 DHIA HERD # 35-25-1514 CONTROL # 1509
 3-01 298 3 16000 3.7 589 3.9 623 77DCR 1811C
 305 2X ME AVG 1L 14957M 563F 595P 1731C
 CDCB PTA 08/01/2020 ORECS 41%R 5%ILE
 -1118M 0.10% -33F 0.01% -39P -316CM\$ -309NM\$ -293FM\$
 -1.7PL 0.1LIV 1.6DPR 3.5CCR 0.3HCR 2.89SCS -228GM\$
 0.0MFV -0.2DAB 0.0KET 1.2MAS 0.2MET 0.0RPL 1.25HTI
 AJCA 08/01/2020 PTAT 38%R -1.0 JUI -11.2 JPI 37%R -67
 SIRE: BUSH RIVER AVERY ROULETTE-ET GJPI -19 6%ILE
 NEXT DAM:
 LEITNER SOPHIE {2} 80%
 SIRE: ISDK FYN LEMVIG GJPI -56 6%ILE
 4TH DAM:
 LEITNER STELLA 213 {1} 85%

LOT 2769 JX HEARTWOOD POGBA 2769 {5} USA 067572769

BORN 03/30/2019 TATTOO /D2769 P4
 FEMALE EFI 7.0% AMERICAN ID 2769/2769

HEARTWOOD FARM BREEDER & OWNER
 COBB, WI

PA -302M 13F 8P
 112CM\$ 83NM\$ 22FM\$
 0.5PL 0.4DPR 1.1CCR 2.5HCR 2.91SCS
 PA TYPE -0.7 JPI 33% 34
 ST SR DF RA RW RL FA FU
 -0.9 0.2 -0.2 H0.8 -0.1 S0.4 L0.4 -1.1
 RH RUW UC UD TP TL RTR RTS
 -1.1 -0.2 0.2 D0.9 W0.6 L0.6

BRED: 06/03/2020 DUE: 03/09/2021 TO
 SHAN-MAR ARCHER KNOCK-OUT-ET
 USA 067460152 14J758
 CDCB GPTA S 08/01/2020 208DAUS 32HRDS 90%RIP
 95%R 355M 0.06% 30F 66%ILE
 95%R 0.03% 19P 285CM\$ 273NM\$ 246FM\$ 259GM\$
 2.0PL -1.0LIV 0.7DPR -0.2CCR -0.6HCR 3.08SCS
 0.1MFV 0.2DAB 0.2KET 0.6MAS 0.2MET 0.2RPL 3.40HTI
 AJCA 08/01/2020 63DAUS
 GPTAT 90%R 0.9 GJUI 8.1 GJPI 88%R 64

SISTER(S):
 HEARTWOOD DASHIELL 2925
 SELLING AS LOT 2925

SIRE:
 JX FARIA BROTHERS POGBA {4}
 JE840003126052088 GT99K BBR 100 JHIF 7JE1505
 CDCB GPTA S 08/01/2020 880DAUS 44HRDS 70%RIP
 98%R 258M 0.11% 37F 78%ILE
 98%R 0.13% 37P 370CM\$ 322NM\$ 217FM\$ 300GM\$
 1.7PL 0.0LIV 0.3DPR 1.0CCR 5.0HCR 2.96SCS
 0.1MFV 0.3DAB 0.3KET 0.1MAS -1.5MET 0.0RPL 2.40HTI
 AJCA 08/01/2020 41DAUS
 GPTAT 87%R -0.1 GJUI -2.7 GJPI 91%R 105

DAM:
 HEARTWOOD MORTIMER 2511
 USA 067572511
 TATTOO /D2511
 DHIA HERD # 35-25-1514 CONTROL # 2511
 1-09 305 3 15070 6.2 930 4.1 619 95DCR 2144C
 12250 720 409 PME
 305 2X ME AVG 1L 19505M 1200F 812P 2813C
 2-02 78%
 ST SR DF RA RW RL FA FU RH RUW UC UD TP TL RTR RTS
 32 29 36 19 30 11 16 32 30 34 28 25 36 27 36 20
 PPA -1302M 62F -9P / YD -1255M 72F -5P
 CDCB PTA 08/01/2020 1RECS 49%R 13%ILE
 -862M 0.15% -11F 0.05% -22P -147CM\$ -156NM\$ -174FM\$
 -0.7PL 0.8LIV 0.5DPR 1.1CCR -0.1HCR 2.86SCS -133GM\$
 -0.1MFV -0.2DAB -0.3KET 1.2MAS 0.1MET 0.0RPL -0.16HTI
 AJCA 08/01/2020 PTAT 40%R -1.2 JUI -11.4 JPI 40%R -38
 SELLING AS LOT 2511

JX FARIA BROTHERS HUELL {3}-ET
 JE840003011610085 GT80K BBR 100 JHIF 14JE645
 CDCB GPTA S 08/01/2020 820DAUS 43HRDS 21%RIP
 99%R -748M 0.40% 45F 58%ILE
 99%R 0.17% 7P 276CM\$ 228NM\$ 123FM\$ 255GM\$
 0.8PL -0.2LIV 1.8DPR 2.6CCR 5.3HCR 2.96SCS
 0.0MFV 0.2DAB 0.3KET 0.4MAS -0.9MET -0.1RPL 1.61HTI
 AJCA 08/01/2020 70DAUS
 GPTAT 90%R -1.0 GJUI -7.8 GJPI 96%R 79
 JX FARIA BROTHERS DAYBREAK 212528 {3} 88%
 JE840003010394619 GT6K BBR 100 JHIF
 DHIA HERD # 74-97-4513 CONTROL # 212528
 1-08 276 2 21000 4.8 1005 3.5 739 100DCR 2554C
 2-07 305 2 26820 4.8 1298 3.6 973 101DCR 3365C
 305 2X ME AVG 2L 31702M 1497F 1134P 3922C
 PPA 5330M 228F 184P / YD 3739M 156F 138P
 CDCB GPTA S 11/03/2020 2RECS 85%R 96%ILE
 775M -0.06% 24F 0.02% 32P 283CM\$ 269NM\$ 238FM\$
 1.8PL 0.7LIV 0.0DPR 0.5CCR 3.5HCR 3.00SCS 241GM\$
 0.0MFV 0.2DAB 0.3KET 0.9MAS -0.5MET 0.1RPL 2.74HTI
 AJCA 11/03/2020 GPTAT 79%R 0.1 GJUI -1.0 GJPI 79%R 77

JVB RED HOT MORTIMER-ET
 USA 113647967 GT50K BBR 100 JHIF 1JE609
 CDCB GPTA S 08/01/2020 55DAUS 29HRDS 4%RIP
 92%R -426M 0.04% -12F 11%ILE
 92%R -0.01% -17P -111CM\$ -109NM\$ -102FM\$ -78GM\$
 -0.2PL 0.3LIV 0.8DPR 1.8CCR 0.5HCR 2.75SCS
 -0.2MFV -0.2DAB -0.4KET 2.0MAS 0.5MET 0.2RPL 0.38HTI
 AJCA 08/01/2020 23DAUS
 GPTAT 85%R -1.1 GJUI -10.8 GJPI 86%R -12

HEARTWOOD RAINIER 2104 75%
 USA 067552104
 DHIA HERD # 35-25-1514 CONTROL # 2104
 1-10 305 3 13660 5.8 789 3.8 518 89DCR 1792C
 3-01 274 3 12380 5.3 654 3.9 489 91DCR 1693C
 4-01 305 3 15610 4.4 691 3.7 571 93DCR 1898C
 5-03 305 3 14060 6.0 837 3.9 542 92DCR 1876C
 305 2X ME AVG 4L 15226M 819F 582P 1998C
 PPA -3173M -120F -107P / YD -2478M -81F -81P
 CDCB PTA 08/01/2020 4RECS 58%R 4%ILE
 -1175M 0.09% -38F 0.03% -38P -353CM\$ -348NM\$ -336FM\$
 -1.3PL 1.4LIV 0.1DPR 0.3CCR -0.8HCR 3.05SCS -317GM\$
 0.0MFV -0.2DAB -0.1KET 0.4MAS -0.4MET -0.2RPL -0.60HTI
 AJCA 08/01/2020 PTAT 48%R -1.3 JUI -11.1 JPI 45%R -99
 SIRE: COMERICA RAINIER GJPI -139 3%ILE

NEXT DAM:
 HEARTWOOD RUSSELL 1878 72%
 1-11 224 3 7020 5.8 410 4.2 295 81DCR 1022C
 SIRE: WILL DO MOR RUSSELL (TWIN) GJPI -30 11%ILE
 4TH DAM:
 HEARTWOOD LIEUTENANT 1228
 4-11 305 3 18870 4.5 840 3.5 667 67DCR 2268C

LOT 2770 JX HEARTWOOD POGBA 2770 {1} USA 067572770

BORN 04/11/2019 TATTOO /D2770
 FEMALE EFI 7.5% AMERICAN ID 2770/2770

HEARTWOOD FARM BREEDER & OWNER
 COBB, WI

PASTURE BRED FROM: 05/01/2020 DUE AFTER: 02/04/2021 TO
 JX HEARTWOOD PROP JOE JUNIPER {4}
 USA 067572505
 CDCB GPTA S 11/03/2020 0%RIP
 76%R -473M 0.16% 11F 33%ILE
 76%R 0.04% -8P 126CM\$ 116NM\$ 93FM\$ 73GM\$
 2.0PL 2.1LIV -0.5DPR -1.7CCR -1.5HCR 2.96SCS
 0.1MFV 0.2DAB 0.2KET 2.2MAS 0.5MET 0.2RPL 6.29HTI
 AJCA 11/03/2020 0DAUS
 GPTAT 78%R 0.8 GJUI 6.8 GJPI 73%R 7

SIRE:
 JX FARIA BROTHERS POGBA {4}
 JE840003126052088 GT99K BBR 100 JHIF 7JE1505
 CDCB GPTA S 08/01/2020 880DAUS 44HRDS 70%RIP
 98%R 258M 0.11% 37F 78%ILE
 98%R 0.13% 37P 370CM\$ 322NM\$ 217FM\$ 300GM\$
 1.7PL 0.0LIV 0.3DPR 1.0CCR 5.0HCR 2.96SCS
 0.1MFV 0.3DAB 0.3KET 0.1MAS -1.5MET 0.0RPL 2.40HTI
 AJCA 08/01/2020 41DAUS
 GPTAT 87%R -0.1 GJUI -2.7 GJPI 91%R 105

DAM:
 UR UNKNOWN JERSEY DAM {0}

JX FARIA BROTHERS HUELL {3}-ET
 JE840003011610085 GT80K BBR 100 JHIF 14JE645
 CDCB GPTA S 08/01/2020 820DAUS 43HRDS 21%RIP
 99%R -748M 0.40% 45F 58%ILE
 99%R 0.17% 7P 276CM\$ 228NM\$ 123FM\$ 255GM\$
 0.8PL -0.2LIV 1.8DPR 2.6CCR 5.3HCR 2.96SCS
 0.0MFV 0.2DAB 0.3KET 0.4MAS -0.9MET -0.1RPL 1.61HTI
 AJCA 08/01/2020 70DAUS
 GPTAT 90%R -1.0 GJUI -7.8 GJPI 96%R 79
 JX FARIA BROTHERS DAYBREAK 212528 {3} 88%
 JE840003010394619 GT6K BBR 100 JHIF
 DHIA HERD # 74-97-4513 CONTROL # 212528
 1-08 276 2 21000 4.8 1005 3.5 739 100DCR 2554C
 2-07 305 2 26820 4.8 1298 3.6 973 101DCR 3365C
 305 2X ME AVG 2L 31702M 1497F 1134P 3922C
 PPA 5330M 228F 184P / YD 3739M 156F 138P
 CDCB GPTA S 11/03/2020 2RECS 85%R 96%ILE
 775M -0.06% 24F 0.02% 32P 283CM\$ 269NM\$ 238FM\$
 1.8PL 0.7LIV 0.0DPR 0.5CCR 3.5HCR 3.00SCS 241GM\$
 0.0MFV 0.2DAB 0.3KET 0.9MAS -0.5MET 0.1RPL 2.74HTI
 AJCA 11/03/2020 GPTAT 79%R 0.1 GJUI -1.0 GJPI 79%R 77

UR UNKNOWN JERSEY SIRE {0}
 UR UNKNOWN JERSEY DAM {0}

LOT 2771 HEARTWOOD CHROME 2771 {4} USA 067572771

BORN 04/15/2019 TATTOO /D2771 P7
 FEMALE EFI 8.8% AMERICAN ID 2771/2771

HEARTWOOD FARM BREEDER & OWNER
 COBB, WI

PA 512M 20F 12P
 218CM\$ 222NM\$ 232FM\$
 2.5PL -0.1DPR 0.6CCR 1.0HCR 2.90SCS
 PA TYPE 1.7 JPI 36%R 59
 ST SR DF RA RW RL FA FU
 0.8 -0.1 1.5 H0.1 0.4 S0.3 S0.1 1.9
 RH RUW UC UD TP TL RTR RTS
 1.9 1.2 1.6 S2.0 C1.8 S0.2

SCHULTZ LEGAL CRITIC-P
 USA 117217618 GT50K BBR 100 JH1C 11JE1098
 CDCB GPTA S 08/01/2020 4108DAUS 386HRDS 3%RIP
 99%R -3M 0.05% 11F 46%ILE
 99%R 0.03% 6P 196CM\$ 184NM\$ 159FM\$ 136GM\$
 3.0PL 1.0LIV -0.7DPR -0.7CCR -1.6HCR 2.90SCS
 -0.2MFV 0.3DAB 0.8KET 0.8MAS 0.4MET 0.0RPL 1.90HTI
 AJCA 08/01/2020 2568DAUS
 GPTAT 99%R 0.9 GJUI 9.1 GJPI 99%R 54

PASTURE BRED FROM: 09/01/2020 DUE AFTER: 06/07/2021 TO
 JX HEARTWOOD PROP JOE JUNIPER {4}
 USA 067572505
 CDCB GPTA S 11/03/2020 0%RIP
 76%R -473M 0.16% 11F 33%ILE
 76%R 0.04% -8P 126CM\$ 116NM\$ 93FM\$ 73GM\$
 2.0PL 2.1LIV -0.5DPR -1.7CCR -1.5HCR 2.96SCS
 0.1MFV 0.2DAB 0.2KET 2.2MAS 0.5MET 0.2RPL 6.29HTI
 AJCA 11/03/2020 ODAUS
 GPTAT 78%R 0.8 GJUI 6.8 GJPI 73%R 7

LYON CELEBRITY CECE-ET 91%
 USA 117046049 GT50K BBR 100 JH1C
 TATTOO J05/J05
 DHIA HERD # 33-87-0722 CONTROL # 813
 2-02 305 3 18470 4.7 865 3.4 633 100DCR 2187C
 4-03 271 3 22660 4.4 999 3.6 823 102DCR 2740C
 305 2X ME AVG 2L 19070M 900F 699P 2370C
 PPA 1421M 85F 50P / YD 347M 58F 15P
 CDCB GPTA S 11/03/2020 2RECS 89%R 69%ILE
 -9M 0.13% 28F 0.01% 1P 113CM\$ 110NM\$ 103FM\$
 0.5PL -3.2LIV 0.1DPR -0.3CCR 0.6HCR 2.94SCS 109GM\$
 0.0MFV 0.0DAB 0.0KET 0.1MAS -0.2MET 0.3RPL 0.29HTI
 AJCA 11/03/2020 GPTAT 87%R 0.7 GJUI 0.8 GJPI 85%R 29

SIRE:
 RIVER VALLEY CECE CHROME-ET
 JE840003012423929 GT80K BBR 100 JH1F 7JE5004
 CDCB GPTA S 08/01/2020 3551DAUS 508HRDS 32%RIP
 99%R 746M 0.03% 43F 91%ILE
 99%R -0.01% 25P 399CM\$ 391NM\$ 377FM\$ 369GM\$
 3.2PL -1.8LIV 0.5DPR 1.2CCR 1.2HCR 2.84SCS
 -0.2MFV 0.0DAB 0.4KET -0.7MAS -0.7MET 0.2RPL -2.84HTI
 AJCA 08/01/2020 1690DAUS
 GPTAT 99%R 2.1 GJUI 17.5 GJPI 97%R 110

AHLEM PERFORM MALACHI-ET
 USA 071199854 GT80K BBR 100 JH1F 11JE1195
 CDCB GPTA S 08/01/2020 1956DAUS 95HRDS 1%RIP
 99%R 387M 0.09% 38F 58%ILE
 99%R -0.02% 9P 223CM\$ 228NM\$ 237FM\$ 164GM\$
 1.6PL 0.2LIV -1.8DPR -1.2CCR 1.3HCR 3.02SCS
 -0.3MFV 0.1DAB -1.1KET -2.4MAS -0.9MET -0.1RPL -8.48HTI
 AJCA 08/01/2020 1094DAUS
 GPTAT 99%R 1.5 GJUI 12.0 GJPI 97%R 45

DAM:
 HEARTWOOD MALACHI 2231 {3}
 USA 067652231
 TATTOO /D2231
 DHIA HERD # 35-25-1514 CONTROL # 2231
 1-10 305 3 18180 4.1 746 3.4 621 92DCR 2053C
 2-09 305 3 16740 4.0 676 3.5 581 94DCR 1886C
 3-10 305 3 20500 4.6 946 3.5 710 96DCR 2453C
 305 2X ME AVG 3L 20342M 873F 709P 2362C
 2-03 85% 2-11 86% 3-07 88% 4-02 90%
 ST SR DF RA RW RL FA FU RH RUW UC UD TP TL RTR RTS
 40 42 45 20 39 23 37 39 42 41 35 22 34 20 34 38
 PPA 858M -47F -13P / YD 573M -24F -6P
 CDCB PTA 08/01/2020 3RECS 56%R 52%ILE
 278M -0.08% -3F -0.06% -2P 37CM\$ 52NM\$ 87FM\$
 1.7PL -0.3LIV -0.7DPR 0.0CCR 0.8HCR 2.95SCS 33GM\$
 -0.1MFV -0.1DAB -0.7KET -0.5MAS -0.6MET -0.1RPL -3.47HTI
 AJCA 08/01/2020 PTAT 51%R 1.2 JUI 14.2 JPI 47%R 7
 SELLING AS LOT 2231

HEARTWOOD EPIC 1881 {2} 83%
 USA 118683676
 TATTOO /H1881
 DHIA HERD # 35-25-1514 CONTROL # 1881
 2-00 305 3 19650 3.9 763 3.4 664 86DCR 2140C
 3-00 305 3 21040 3.7 783 3.4 716 86DCR 2245C
 4-01 305 3 21100 3.8 799 3.4 707 90DCR 2257C
 305 2X ME AVG 4L 18607M 729F 638P 2050C
 PPA -851M -146F -68P / YD -355M -88F -42P
 CDCB PTA 08/01/2020 4RECS 58%R 10%ILE
 3M -0.14% -30F -0.06% -13P -229CM\$ -208NM\$ -162FM\$
 -1.5PL -0.8LIV 0.1DPR 0.5CCR 0.2HCR 2.98SCS -174GM\$
 0.0MFV -0.3DAB -0.3KET 1.3MAS -0.2MET -0.2RPL 0.33HTI
 AJCA 08/01/2020 PTAT 48%R 0.1 JUI 1.2 JPI 47%R -49
 SIRE: AHLEM JACE EPIC-ET GJPI -1 14%ILE

SISTER(S):
 HEARTWOOD CHARLEMAGNE 2261 {2} 84%
 1-09 305 3 17160 5.1 873 3.7 637 92DCR 2203C
 SELLING AS LOT 2261

NEXT DAM:
 HEARTWOOD PJS 90 {1} 88%
 7-02 305 3 33640 4.3 1451 3.4 1140 87DCR 3898C

LOT 2772 HEARTWOOD CHROME 2772 {3} (TWIN) USA 067572772

BORN 04/19/2019 TATTOO /D2772 P5
 FEMALE EFI 8.1% AMERICAN ID 2772/2772

HEARTWOOD FARM BREEDER & OWNER
 COBB, WI

PA -95M 14F -2P
 129CM\$ 125NM\$ 118FM\$
 1.3PL 2.0DPR 2.5CCR 0.8HCR 2.9SCS
 PA TYPE 0.3 JPI 35%R 43
 ST SR DF RA RW RL FA FU
 0.0 -0.3 0.3 H0.2 -0.1 S0.3 S0.1 0.4
 RH RUW UC UD TP TL RTR RTS
 0.5 0.4 1.3 S0.4 C1.3 S0.1

PASTURE BRED FROM: 05/01/2020 DUE AFTER: 02/04/2021 TO
 JX HEARTWOOD PROP JOE JUNIPER {4}
 USA 067572505
 CDCB GPTA S 11/03/2020 0%RIP
 76%R -473M 0.16% 11F 33%ILE
 76%R 0.04% -8P 126CM\$ 116NM\$ 93FM\$ 73GM\$
 2.0PL 2.1LIV -0.5DPR -1.7CCR -1.5HCR 2.96SCS
 0.1MFV 0.2DAB 0.2KET 2.2MAS 0.5MET 0.2RPL 6.29HTI
 AJCA 11/03/2020 ODAUS
 GPTAT 78%R 0.8 GJUI 6.8 GJPI 73%R 7

SISTER(S):
 JX HEARTWOOD RADICAL 2627 {3}
 PROJECTED TO 16,067M, 859F, 603P ME AT 1-11
 SELLING AS LOT 2627

SIRE:
 RIVER VALLEY CECE CHROME-ET
 JE840003012423929 GT80K BBR 100 JH1F 7JE5004
 CDCB GPTA S 08/01/2020 3551DAUS 508HRDS 32%RIP
 99%R 746M 0.03% 43F 91%ILE
 99%R -0.01% 25P 399CM\$ 391NM\$ 377FM\$ 369GM\$
 3.2PL -1.8LIV 0.5DPR 1.2CCR 1.2HCR 2.84SCS
 -0.2MFV 0.0DAB 0.4KET -0.7MAS -0.7MET 0.2RPL -2.84HTI
 AJCA 08/01/2020 1690DAUS
 GPTAT 99%R 2.1 GJUI 17.5 GJPI 97%R 110

DAM:
 HEARTWOOD COCONUT 1857 {2}
 USA 118684015
 TATTOO /H1857
 DHIA HERD # 35-25-1514 CONTROL # 1857
 2-00 305 3 18640 6.8 1264 3.5 652 86DCR 2253C
 3-00 223 3 12510 5.1 638 3.6 455 77DCR 1573C
 4-00 305 3 17740 5.5 972 3.6 642 89DCR 2220C
 4-11 249 3 13860 5.6 774 3.5 486 91DCR 1680C
 5-11 305 3 18570 4.8 884 3.6 662 94DCR 2288C
 305 2X ME AVG 5L 17182M 988F 626P 2164C

2-04 80% 3-07 80%
 ST SR DF RA RW RL FA FU RH RUW UC UD TP TL RTR RTS
 35 32 21 27 34 14 33 36 28 27 26 16 24 23 35 30
 PPA -1646M -12F -67P / YD -1812M -23F -59P
 CDCB PTA 08/01/2020 5RECS 56%R 14%ILE
 -936M 0.14% -16F 0.03% -28P -142CM\$ -142NM\$ -141FM\$
 -0.7PL 1.7LIV 3.5DPR 3.7CCR 0.3HCR 3.02SCS -47GM\$
 0.1MFV -0.2DAB -0.1KET 1.0MAS -0.1MET 0.2RPL 1.80HTI
 AJCA 08/01/2020 PTAT 42%R -1.5 JUI -6.3 JPI 42%R -25

SCHULTZ LEGAL CRITIC-P
 USA 117217618 GT50K BBR 100 JH1C 11JE1098
 CDCB GPTA S 08/01/2020 4108DAUS 386HRDS 3%RIP
 99%R -3M 0.05% 11F 46%ILE
 99%R 0.03% 6P 196CM\$ 184NM\$ 159FM\$ 136GM\$
 3.0PL 1.0LIV -0.7DPR -0.7CCR -1.6HCR 2.90SCS
 -0.2MFV 0.3DAB 0.8KET 0.8MAS 0.4MET 0.0RPL 1.90HTI
 AJCA 08/01/2020 2568DAUS
 GPTAT 99%R 0.9 GJUI 9.1 GJPI 99%R 54
 LYON CELEBRITY CECE-ET 91%
 USA 117046049 GT50K BBR 100 JH1C
 TATTOO J05/J05
 DHIA HERD # 33-87-0722 CONTROL # 813
 2-02 305 3 18470 4.7 865 3.4 633 100DCR 2187C
 4-03 271 3 22660 4.4 999 3.6 823 102DCR 2740C
 305 2X ME AVG 2L 19070M 900F 699P 2370C
 PPA 1421M 85F 50P / YD 347M 58F 15P
 CDCB GPTA S 11/03/2020 2RECS 89%R 69%ILE
 -9M 0.13% 28F 0.01% 1P 113CM\$ 110NM\$ 103FM\$
 0.5PL -3.2LIV 0.1DPR -0.3CCR 0.6HCR 2.94SCS 109GM\$
 0.0MFV 0.0DAB 0.0KET 0.1MAS -0.2MET 0.3RPL 0.29HTI
 AJCA 11/03/2020 GPTAT 87%R 0.7 GJUI 0.8 GJPI 85%R 29

HEARTWOOD APPARTITION COCONUT {5}
 USA 118538547
 CDCB PTA 08/01/2020 16DAUS 1HRDS 0%RIP
 73%R -1423M 0.23% -23F 11%ILE
 75%R 0.14% -24P -82CM\$ -113NM\$ -182FM\$ -26GM\$
 -0.3PL 2.1LIV 3.2DPR 3.4CCR 0.9HCR 2.92SCS
 0.1MFV -0.2DAB 0.0KET 1.7MAS 0.3MET 0.4RPL 3.41HTI
 AJCA 08/01/2020 13DAUS
 PTAT 62%R -1.2 JUI -3.6 JPI 64%R -7

HEARTWOOD PJS 1619 {1}
 USA 118315225
 TATTOO /H1619
 1-10 263 3 14330 4.2 595 3.3 477 61DCR 1611C
 305 2X ME AVG 1L 18463M 788F 638P 2144C
 CDCB PTA 08/01/2020 0RECS 24%R 10%ILE
 -375M 0.00% -18F -0.04% -22P -219CM\$ -201NM\$ -163FM\$
 -1.8PL 0.7LIV 2.1DPR 1.9CCR -1.0HCR 3.01SCS -134GM\$
 0.0MFV -0.3DAB -0.2KET 0.3MAS -0.5MET -0.1RPL -1.33HTI
 AJCA 08/01/2020 PTAT 16%R -1.2 JUI -8.8 JPI 19%R -52

SISTER(S):
 HEARTWOOD WHOPPER 2050 {5} 84%
 2-01 305 3 18490 5.9 1084 3.8 699 90DCR 2418C

NEXT DAM:
 HEARTWOOD JEVON 1345 {4} (TWIN) 82%
 SIRE: FOREST GLEN MECCAS JEVON-ET GJPI -8 12%ILE

4TH DAM:
 HEARTWOOD LEGION 1029 {3}

LOT 2774 HEARTWOOD CHROME 2774 {5} USA 067572774

BORN 04/25/2019 TATTOO /D2774 P5
 FEMALE EFI 8.2% AMERICAN ID 2774/2774

DANIELS NATHAN & SEARLS JULIE BREEDER & OWNER
 COBB, WI

PA 266M 14F 7P
 165CM\$ 165NM\$ 168FM\$
 2.1PL 2.1DPR 1.8CCR 0.2HCR 2.92SCS
 PA TYPE 0.8 JPI 44% 49
 ST SR DF RA RW RL FA FU
 0.8 0.0 0.7 L0.2 0.1 S0.5 S0.1 0.3
 RH RUW UC UD TP TL RTR RTS
 0.6 0.6 0.6 S0.6 C0.6 L0.4

SCHULTZ LEGAL CRITIC-P
 USA 117217618 GT50K BBR 100 JH1C 11JE1098
 CDCB GPTA S 08/01/2020 4108DAUS 386HRDS 3%RIP
 99%R -3M 0.05% 11F 46%ILE
 99%R 0.03% 6P 196CM\$ 184NM\$ 159FM\$ 136GM\$
 3.0PL 1.0LIV -0.7DPR -0.7CCR -1.6HCR 2.90SCS
 -0.2MFV 0.3DAB 0.8KET 0.8MAS 0.4MET 0.0RPL 1.90HTI
 AJCA 08/01/2020 2568DAUS
 GPTAT 99%R 0.9 GJUI 9.1 GJPI 99%R 54

PASTURE BRED FROM: 06/01/2020 DUE AFTER: 03/07/2021 TO
 JX HEARTWOOD PROP JOE JUNIPER {4}
 USA 067572505
 CDCB GPTA S 11/03/2020 0%RIP
 76%R -473M 0.16% 11F 33%ILE
 76%R 0.04% -8P 126CM\$ 116NM\$ 93FM\$ 73GM\$
 2.0PL 2.1LIV -0.5DPR -1.7CCR -1.5HCR 2.96SCS
 0.1MFV 0.2DAB 0.2KET 2.2MAS 0.5MET 0.2RPL 6.29HTI
 AJCA 11/03/2020 ODAUS
 GPTAT 78%R 0.8 GJUI 6.8 GJPI 73%R 7

LYON CELEBRITY CECE-ET 91%
 USA 117046049 GT50K BBR 100 JH1C
 TATTOO J05/J05
 DHIA HERD # 33-87-0722 CONTROL # 813
 2-02 305 3 18470 4.7 865 3.4 633 100DCR 2187C
 4-03 271 3 22660 4.4 999 3.6 823 102DCR 2740C
 305 2X ME AVG 2L 19070M 900F 699P 2370C
 PPA 1421M 85F 50P / YD 347M 58F 15P
 CDCB GPTA S 11/03/2020 2RECS 89%R 69%ILE
 -9M 0.13% 28F 0.01% 1P 113CM\$ 110NM\$ 103FM\$
 0.5PL -3.2LIV 0.1DPR -0.3CCR 0.6HCR 2.94SCS 109GM\$
 0.0MFV 0.0DAB 0.0KET 0.1MAS -0.2MET 0.3RPL 0.29HTI
 AJCA 11/03/2020 GPTAT 87%R 0.7 GJUI 0.8 GJPI 85%R 29

SISTER(S):
 HEARTWOOD SEQUIN 2240 {5} 85%
 2-08 305 3 17770 5.7 1011 3.9 686 93DCR 2374C
 SELLING AS LOT 2240

GABYS LOUIE PERCIVALE-ET 1JE785
 USA 117277049 GT50K BBR 100 JH1F
 CDCB GPTA S 08/01/2020 1518DAUS 261HRDS 6%RIP
 99%R -550M 0.20% 15F 28%ILE
 99%R 0.03% -13P 96CM\$ 91NM\$ 79FM\$ 137GM\$
 1.5PL 0.7LIV 3.1DPR 1.9CCR -1.8HCR 3.01SCS
 0.0MFV -0.2DAB 0.0KET 1.0MAS 0.8MET 0.4RPL 1.36HTI
 AJCA 08/01/2020 525DAUS
 GPTAT 98%R 0.1 GJUI 1.8 GJPI 97%R 12

SIRE:
 RIVER VALLEY CECE CHROME-ET 7JE5004
 JE840003012423929 GT80K BBR 100 JH1F
 CDCB GPTA S 08/01/2020 3551DAUS 508HRDS 32%RIP
 99%R 746M 0.03% 43F 91%ILE
 99%R -0.01% 25P 399CM\$ 391NM\$ 377FM\$ 369GM\$
 3.2PL -1.8LIV 0.5DPR 1.2CCR 1.2HCR 2.84SCS
 -0.2MFV 0.0DAB 0.4KET -0.7MAS -0.7MET 0.2RPL -2.84HTI
 AJCA 08/01/2020 1690DAUS
 GPTAT 99%R 2.1 GJUI 17.5 GJPI 97%R 110

HEARTWOOD MOUNTIE 1554 {3}-P 92%
 USA 118316178
 TATTOO /H1554
 DHIA HERD # 35-25-1514 CONTROL # 1554
 2-11 305 3 22920 4.2 968 3.4 785 84DCR 2635C
 3-11 304 3 22160 4.6 1019 3.6 802 89DCR 2742C
 4-11 305 3 25970 3.6 923 3.5 899 88DCR 2725C
 6-00 305 3 27490 4.3 1174 3.5 965 89DCR 3215C
 7-00 305 3 21250 3.7 786 3.4 722 93DCR 2258C
 8-00 305 3 27040 3.5 948 3.4 918 94DCR 2790C
 305 2X ME AVG 6L 22679M 931F 806P 2608C
 PPA 1219M -26F 21P / YD 306M -59F -13P
 CDCB PTA 08/01/2020 4RECS 65%R 11%ILE
 -77M -0.15% -35F -0.05% -14P -209CM\$ -190NM\$ -150FM\$
 -0.4PL 1.8LIV 3.0DPR 2.4CCR -0.6HCR 2.98SCS -113GM\$
 0.0MFV -0.4DAB -0.2KET 0.4MAS -0.4MET -0.2RPL -1.63HTI
 AJCA 08/01/2020 PTAT 33%R -1.3 JUI -13.2 JPI 49%R -36
 SIRE: DEN-KEL MOUNTIE-P-ET GJPI -36 8%ILE

DAM:
 HEARTWOOD PERCIVAL ROCHELLE 1952 {4}-P
 USA 067531952 GT8K BBR 100 JH1F
 DHIA HERD # 35-25-1514 CONTROL # 1952
 2-03 305 3 24600 4.2 1031 3.7 921 85DCR 2930C
 3-08 305 3 19280 5.6 1071 3.7 711 55DCR 2459C
 5-01 253 3 15240 3.8 572 3.6 550 87DCR 1679C
 6-01 305 3 17790 4.9 874 3.8 668 95DCR 2311C
 305 2X ME AVG 4L 19400M 903F 736P 2410C

2-09 85% 5-02 85%
 ST SR DF RA RW RL FA FU RH RUW UC UD TP TL RTR RTS
 43 42 37 23 35 32 25 30 36 35 24 20 28 24 33 28
 PPA 538M -32F 38P / YD -187M -38F 6P
 CDCB GPTA S 11/03/2020 3RECS 83%R 25%ILE
 -214M -0.03% -16F -0.02% -12P -70CM\$ -61NM\$ -41FM\$
 1.0PL 1.7LIV 3.6DPR 2.3CCR -0.8HCR 3.00SCS 8GM\$
 0.0MFV -0.3DAB 0.1KET 0.9MAS 0.4MET 0.2RPL 0.59HTI
 AJCA 11/03/2020 GPTAT 79%R -0.6 GJUI -9.0 GJPI 77%R -12

NEXT DAM:
 HEARTWOOD ILSLEV 1179 {2}
 SIRE: ISDK ODA ILSLEV GJPI -9 12%ILE
 4TH DAM:
 HEARTWOOD PJS 759 {1}

SISTER(S):
 HEARTWOOD ASHTON 1862 {4} 80%
 3-08 288 3 21560 4.5 962 3.6 771 60DCR 2607C
 HEARTWOOD VISITOR ROSA 2081 {4}-P 85%
 3-06 305 3 20630 4.6 958 3.8 782 93DCR 2619C
 JX HEARTWOOD AVON 2483 {3} 78%
 2-00 305 3 14360 4.4 629 3.4 493 93DCR 1688C
 SELLING AS LOT 2483

LOT 2775 HEARTWOOD CHROME 2775 USA 067572775

BORN 04/27/2019 TATTOO /H2775 P4
 FEMALE EFI 8.5% AMERICAN ID 2775/2775

HEARTWOOD FARM
 COBB, WI

BREEDER & OWNER

PA 258M 7F 7P
 97CM\$ 95NM\$ 94FM\$
 1.1PL 0.6DPR 0.9CCR 0.2HCR 2.88SCS
 PA TYPE 0.8 JPI 33%R 36
 ST SR DF RA RW RL FA FU
 0.3 -0.4 0.8 H0.5 0.0 S0.5 L0.1 0.8
 RH RUW UC UD TP TL RTR RTS
 1.0 0.7 0.8 S0.9 C0.8 L0.1

SCHULTZ LEGAL CRITIC-P
 USA 117217618 GT50K BBR 100 JH1C 11JE1098
 CDCB GPTA S 08/01/2020 4108DAUS 386HRDS 3%RIP
 99%R -3M 0.05% 11F 46%ILE
 99%R 0.03% 6P 196CM\$ 184NM\$ 159FM\$ 136GM\$
 3.0PL 1.0LIV -0.7DPR -0.7CCR -1.6HCR 2.90SCS
 -0.2MFV 0.3DAB 0.8KET 0.8MAS 0.4MET 0.0RPL 1.90HTI
 AJCA 08/01/2020 2568DAUS
 GPTAT 99%R 0.9 GJUI 9.1 GJPI 99%R 54

PASTURE BRED FROM: 05/01/2020 DUE AFTER: 02/04/2021 TO
 JX HEARTWOOD PROP JOE JUNIPER {4}
 USA 067572505
 CDCB GPTA S 11/03/2020 0%RIP
 76%R -473M 0.16% 11F 33%ILE
 76%R 0.04% -8P 126CM\$ 116NM\$ 93FM\$ 73GM\$
 2.0PL 2.1LIV -0.5DPR -1.7CCR -1.5HCR 2.96SCS
 0.1MFV 0.2DAB 0.2KET 2.2MAS 0.5MET 0.2RPL 6.29HTI
 AJCA 11/03/2020 ODAUS
 GPTAT 78%R 0.8 GJUI 6.8 GJPI 73%R 7

LYON CELEBRITY CECE-ET 91%
 USA 117046049 GT50K BBR 100 JH1C
 TATTOO J05/J05
 DHIA HERD # 33-87-0722 CONTROL # 813
 2-02 305 3 18470 4.7 865 3.4 633 100DCR 2187C
 4-03 271 3 22660 4.4 999 3.6 823 102DCR 2740C
 305 2X ME AVG 2L 19070M 900F 699P 2370C
 PPA 1421M 85F 50P / YD 347M 58F 15P
 CDCB GPTA S 11/03/2020 2RECS 89%R 69%ILE
 -9M 0.13% 28F 0.01% 1P 113CM\$ 110NM\$ 103FM\$
 0.5PL -3.2LIV 0.1DPR -0.3CCR 0.6HCR 2.94SCS 109GM\$
 0.0MFV 0.0DAB 0.0KET 0.1MAS -0.2MET 0.3RPL 0.29HTI
 AJCA 11/03/2020 GPTAT 87%R 0.7 GJUI 0.8 GJPI 85%R 29

SIRE:
 RIVER VALLEY CECE CHROME-ET
 JE840003012423929 GT80K BBR 100 JH1F 7JE5004
 CDCB GPTA S 08/01/2020 3551DAUS 508HRDS 32%RIP
 99%R 746M 0.03% 43F 91%ILE
 99%R -0.01% 25P 399CM\$ 391NM\$ 377FM\$ 369GM\$
 3.2PL -1.8LIV 0.5DPR 1.2CCR 1.2HCR 2.84SCS
 -0.2MFV 0.0DAB 0.4KET -0.7MAS -0.7MET 0.2RPL -2.84HTI
 AJCA 08/01/2020 1690DAUS
 GPTAT 99%R 2.1 GJUI 17.5 GJPI 97%R 110

AHLEM PRESCOTT CALYPSO-ET
 USA 071199843 GT80K BBR 100 JH1F 7JE1350
 CDCB GPTA S 08/01/2020 3938DAUS 297HRDS 11%RIP
 99%R 787M -0.23% -13F 18%ILE
 99%R -0.07% 14P 11CM\$ 22NM\$ 49FM\$ 17GM\$
 1.1PL -2.9LIV -0.3DPR -0.2CCR -1.0HCR 2.78SCS
 -0.1MFV -0.5DAB -0.6KET -3.6MAS -1.6MET -0.7RPL -11.2HTI
 AJCA 08/01/2020 1826DAUS
 GPTAT 99%R 0.8 GJUI 9.7 GJPI 99%R 8

DAM:
 HEARTWOOD CALYPSO 2341 {6}
 USA 067652341
 DHIA HERD # 35-25-1514 CONTROL # 2341
 2-01 244 3 7620 5.2 396 3.9 294 81DCR 1017C
 305 2X ME AVG 1L 10790M 572F 430P 1489C
 PPA -2228M -118F -73P / YD -2558M -120F -72P
 CDCB PTA 08/01/2020 1RECS 49%R 10%ILE
 -230M -0.08% -29F -0.01% -11P -206CM\$ -201NM\$ -189FM\$
 -1.1PL -1.3LIV 0.6DPR 0.6CCR -0.8HCR 2.92SCS -162GM\$
 0.0MFV -0.4DAB -0.4KET -1.6MAS -1.1MET -0.4RPL -5.74HTI
 PA TYPE -0.5 JUI JPI 35%R -38

HEARTWOOD RAINIER 2102 {5} 72%
 USA 067552102
 DHIA HERD # 35-25-1514 CONTROL # 2102
 1-10 305 3 13920 4.9 688 3.6 508 87DCR 1757C
 305 2X ME AVG 2L 17832M 1420F 670P 2320C
 PPA -1557M -81F -37P / YD -842M -40F -8P
 CDCB PTA 08/01/2020 2RECS 51%R 4%ILE
 -904M 0.03% -38F 0.03% -28P -370CM\$ -366NM\$ -361FM\$
 -3.2PL 0.3LIV 1.4DPR 1.4CCR -0.8HCR 3.07SCS -292GM\$
 0.1MFV -0.3DAB -0.2KET 0.4MAS -0.5MET -0.2RPL -0.21HTI
 AJCA 08/01/2020 PTAT 40%R -1.8 JUI -13.9 JPI 39%R -83
 SIRE: COMERICA RAINIER GJPI -139 3%ILE

NEXT DAM:
 HEARTWOOD COCONUT 1903 {4} 73%
 1-09 305 3 21270 5.2 1097 3.5 748 85DCR 2585C
 SIRE: HEARTWOOD APPARITION COCONUT {5} JPI -7 11%ILE

4TH DAM:
 HEARTWOOD ENIGMA 1571 {3} 78%
 2-03 300 3 13440 6.0 801 3.6 485 49DCR 1677C

LOT 2778 HEARTWOOD DISCO 2778 USA 067572778

BORN 05/01/2019 PO
 FEMALE EFI 7.7% AMERICAN ID 2778/2778

PA -660M -29F -25P
 -129CM\$ -121NM\$ -104FM\$
 2.0PL 1.1DPR 1.2CCR 0.8HCR 3.0ISCS
 PA TYPE 0.1 JPI 34%R -40
 ST SR DF RA RW RL FA FU
 0.3 0.4 0.2 H1.1 0.5 P0.2 S0.8 0.8
 RH RUW UC UD TP TL RTR RTS
 -0.5 0.3 0.3 S0.2 C0.8 S0.5

PASTURE BRED FROM: 05/01/2020 DUE AFTER: 02/04/2021 TO
 JX HEARTWOOD PROP JOE JUNIPER {4}
 USA 067572505
 CDCB GPTA S 11/03/2020 0%RIP
 76%R -473M 0.16% 11F 33%ILE
 76%R 0.04% -8P 126CM\$ 116NM\$ 93FM\$ 73GM\$
 2.0PL 2.1LIV -0.5DPR -1.7CCR -1.5HCR 2.96SCS
 0.1MFV 0.2DAB 0.2KET 2.2MAS 0.5MET 0.2RPL 6.29HTI
 AJCA 11/03/2020 ODAUS
 GPTAT 78%R 0.8 GJUI 6.8 GJPI 73%R 7

SISTER(S):
 JX HEARTWOOD AVON 2635 {3}
 PROJECTED TO 15,377M, 749F, 538P ME AT 1-10
 SELLING AS LOT 2635

SIRE:
 OAKLANE DAZZLER DISCO 2127-ET
 USA 067742127 GT99K BBR 100 JH1F 7JE1528
 CDCB GPTA S 08/01/2020 1878DAUS 172HRDS 79%RIP
 99%R -440M 0.03% -15F 32%ILE
 99%R 0.01% -14P 102CM\$ 101NM\$ 100FM\$ 88GM\$
 4.7PL 2.0LIV 0.6DPR 0.4CCR 2.0HCR 2.88SCS
 0.2MFV 0.4DAB 0.2KET 0.2MAS 0.9MET 0.2RPL 4.85HTI
 AJCA 08/01/2020 769DAUS
 GPTAT 98%R 1.3 GJUI 12.9 GJPI 93%R 12

DAM:
 HEARTWOOD RAINIER 2094 {6}
 USA 067552094
 DHIA HERD # 35-25-1514 CONTROL # 2094
 1-11 305 3 15580 6.6 1024 3.8 592 87DCR 2048C
 2-10 305 3 12840 5.2 666 3.8 487 91DCR 1685C
 4-00 273 3 14010 4.9 684 3.6 504 92DCR 1742C
 4-11 305 3 14820 5.3 785 3.9 572 93DCR 1979C
 15612 954 531 PME
 305 2X ME AVG 4L 15412M 871F 589P 2039C
 2-02 81% 3-04 81%
 ST SR DF RA RW RL FA FU RH RUW UC UD TP TL RTR RTS
 33 35 35 28 35 32 26 32 29 21 27 17 41 24
 PPA -2452M -103F -85P / YD -1841M -81F -70P
 CDCB PTA 08/01/2020 4RECS 58%R 4%ILE
 -879M 0.00% -43F -0.01% -35P -359CM\$ -342NM\$ -308FM\$
 -0.7PL 0.5LIV 1.6DPR 1.9CCR -0.5HCR 3.13SCS -275GM\$
 0.0MFV -0.3DAB -0.3KET 0.5MAS -0.5MET -0.2RPL -1.16HTI
 AJCA 08/01/2020 PTAT 47%R -1.1 JUI -12.6 JPI 43%R -92
 SELLING AS LOT 2094

SISTER(S):
 JX HEARTWOOD GOLDA 2200 {4} 81%
 2-01 305 3 19360 4.6 900 3.5 672 93DCR 2322C

HEARTWOOD FARM BREEDER & OWNER
 COBB, WI

SHAN-MAR HILARIO CHISEL-ET
 USA 067108037 GT80K BBR 100 JH1F 7JE1375
 CDCB GPTA S 08/01/2020 58DAUS 13HRDS 16%RIP
 94%R -354M 0.21% 27F 53%ILE
 95%R 0.09% 5P 237CM\$ 210NM\$ 153FM\$ 201GM\$
 2.1PL -0.4LIV 0.7DPR 0.3CCR 0.8HCR 2.93SCS
 0.1MFV 0.3DAB -0.2KET 0.5MAS 0.3MET 0.1RPL 3.15HTI
 AJCA 08/01/2020 47DAUS
 GPTAT 93%R 0.7 GJUI 0.3 GJPI 89%R 47
 SUNSET CANYON DZZLER V MAID 2348 90%
 USA 118706113 GT8K BBR 100 JH1F
 TATTOO /C348
 DHIA HERD # 46-34-0120 CONTROL # 2348
 1-10 305 2 19100 5.6 1066 3.7 702 103DCR 2428C
 2-11 305 2 24380 6.4 1566 4.0 983 103DCR 3404C
 4-01 269 2 22690 6.3 1438 4.1 935 103DCR 3239C
 4-11 305 2 22980 6.5 1492 4.1 939 103DCR 3252C
 305 2X ME AVG 4L 25037M 1523F 987P 3417C
 PPA 2190M 181F 100P / YD 138M 54F 16P
 CDCB GPTA S 11/03/2020 5RECS 89%R 95%ILE
 -350M 0.12% 8F 0.04% -4P 277CM\$ 264NM\$ 236FM\$
 5.3PL 3.3LIV 1.3DPR 1.5CCR 3.4HCR 2.85SCS 248GM\$
 0.2MFV 0.3DAB 0.3KET 0.2MAS 1.2MET 0.3RPL 4.69HTI
 AJCA 11/03/2020 GPTAT 86%R 1.2 GJUI 13.1 GJPI 83%R 61

COMERICA RAINIER
 USA 118538556
 CDCB PTA 08/01/2020 44DAUS 1HRDS 0%RIP
 82%R -958M -0.05% -57F 3%ILE
 83%R -0.05% -46P -515CM\$ -484NM\$ -419FM\$ -414GM\$
 -3.5PL 1.6LIV 0.6DPR 0.7CCR -1.2HCR 3.14SCS
 0.1MFV -0.4DAB -0.3KET -0.5MAS -1.1MET -0.5RPL -2.76HTI
 AJCA 08/01/2020 39DAUS
 PTAT 76%R -0.9 JUI -9.6 JPI 68%R -139

HEARTWOOD ASHTON 1839 {5} 77%
 USA 118683489
 TATTOO /H1839
 DHIA HERD # 35-25-1514 CONTROL # 1839
 2-01 296 3 16920 5.4 906 3.5 587 86DCR 2028C
 3-00 305 3 19380 4.3 841 3.7 713 85DCR 2335C
 4-01 305 3 18550 4.5 838 3.7 684 89DCR 2290C
 5-00 305 3 17120 4.3 734 3.7 638 93DCR 2061C
 305 2X ME AVG 5L 16876M 810F 642P 2135C
 PPA -585M -67F -39P / YD -887M -68F -45P
 CDCB PTA 08/01/2020 5RECS 61%R 4%ILE
 -549M -0.06% -38F -0.03% -26P -383CM\$ -364NM\$ -324FM\$
 -2.6PL -0.8LIV 2.2DPR 2.5CCR -0.2HCR 3.18SCS -270GM\$
 -0.1MFV -0.3DAB -0.4KET 1.5MAS 0.2MET 0.2RPL -0.06HTI
 AJCA 08/01/2020 PTAT 49%R -1.9 JUI -18.1 JPI 46%R -85
 SIRE: HEARTWOOD HICKORY ASHTON {4} GJPI -105 3%ILE

NEXT DAM:
 HEARTWOOD HICKORY 1565 84%
 SIRE: HEARTWOOD HICKORY

4TH DAM:
 HEARTWOOD NICHOLAS 1260
 4-07 305 3 21620 4.1 879 3.4 729 67DCR 2415C

LOT 2781 JX HEARTWOOD JUNIPER 2781 {5} USA 06752781

BORN 05/04/2019 P1
 FEMALE EFI 7.4% AMERICAN ID 2781/2781

HEARTWOOD FARM BREEDER & OWNER
 COBB, WI

PA -20M -3F -4P
 -5CM\$ 2NM\$ 15FM\$
 0.4PL 0.2DPR -0.1CCR -0.2HCR 3.03SCS
 PA TYPE 0.1 JPI 25%R -7
 ST SR DF RA RW RL FA FU
 0.3 0.5 -0.3 L0.2 0.0 P0.2 S0.7 0.2
 RH RUW UC UD TP TL RTR RTS
 0.1 0.0 -0.2 S0.0 W0.3 L0.8

PASTURE BRED FROM: 08/01/2020 DUE AFTER: 05/07/2021 TO
 JX HEARTWOOD PROP JOE JUNIPER {4}
 USA 067572505
 CDCB GPTA S 11/03/2020 0%RIP
 76%R -473M 0.16% 11F 33%ILE
 76%R 0.04% -8P 126CM\$ 116NM\$ 93FM\$ 73GM\$
 2.0PL 2.1LIV -0.5DPR -1.7CCR -1.5HCR 2.96SCS
 0.1MFV 0.2DAB 0.2KET 2.2MAS 0.5MET 0.2RPL 6.29HTI
 AJCA 11/03/2020 ODAUS
 GPTAT 78%R 0.8 GJUI 6.8 GJPI 73%R 7

SISTER(S):
 JX HEARTWOOD DASHIELL 2907 {6}
 SELLING AS LOT 2907

SIRE:
 JX HEARTWOOD PROP JOE JUNIPER {4}
 USA 067572505 GT45K BBR 100 JH1C
 CDCB GPTA S 11/03/2020 0%RIP
 76%R -473M 0.16% 11F 33%ILE
 76%R 0.04% -8P 126CM\$ 116NM\$ 93FM\$ 73GM\$
 2.0PL 2.1LIV -0.5DPR -1.7CCR -1.5HCR 2.96SCS
 0.1MFV 0.2DAB 0.2KET 2.2MAS 0.5MET 0.2RPL 6.29HTI
 AJCA 11/03/2020 ODAUS
 GPTAT 78%R 0.8 GJUI 6.8 GJPI 73%R 7

DAM:
 JX HEARTWOOD GAYLYN 2497 {5}
 USA 067572497
 TATTOO /H2497
 1-11 305 2 17172 4.5 767 3.6 621 DHIR 2088C
 19700 870 618 PME

PA 434M -16F OP
 -136CM\$ -113NM\$ -64FM\$
 -1.3PL 0.8DPR 1.6CCR 1.2HCR 3.10SCS
 PA TYPE -0.6 JPI 27%R -22
 SELLING AS LOT 2497

SISTER(S):
 JX HEARTWOOD KINGSTON 2792 {5}
 SELLING AS LOT 2792

JX FARIA BROTHERS PROP JOE {3}-ET
 JE840003011609994 GT80K BBR 100 JH1F 1JE889
 CDCB GPTA S 08/01/2020 11828DAUS 377HRDS 21%RIP
 99%R -477M 0.30% 39F 54%ILE
 99%R 0.08% -1P 236CM\$ 213NM\$ 162FM\$ 127GM\$
 1.7PL 1.1LIV -2.0DPR -3.9CCR -0.7HCR 2.88SCS
 0.3MFV 0.5DAB 0.7KET 1.9MAS -0.1MET -0.1RPL 9.36HTI

AJCA 08/01/2020 1160DAUS
 GPTAT 99%R 0.7 GJUI 4.3 GJPI 99%R 37

HEARTWOOD PERCIVALE 1933 90%
 USA 067531933
 TATTOO /H1933

DHIA HERD # 35-25-1514 CONTROL # 1933
 3-05 305 3 23620 5.8 1362 4.0 952 90DCR 3297C
 4-05 305 3 23180 5.4 1259 4.0 921 94DCR 3189C
 5-06 305 3 21520 5.2 1115 4.0 861 95DCR 2981C
 6-07 305 3 20500 5.7 1177 3.8 787 94DCR 2723C
 305 2X ME AVG 5L 22576M 1240F 897P 3098C
 PPA 1752M 154F 104P / YD -471M 55F 22P
 CDCB PTA 08/01/2020 5RECS 58%R 62%ILE
 -593M 0.18% 9F 0.10% -2P 112CM\$ 86NM\$ 30FM\$
 1.7PL 0.5LIV 2.3DPR 2.0CCR -1.2HCR 2.98SCS 115GM\$
 0.0MFV -0.2DAB -0.1KET 0.9MAS 0.8MET 0.3RPL 1.0OHTI
 AJCA 08/01/2020 PTAT 47%R -0.4 JUI -4.1 JPI 49%R 15

HEARTWOOD ACCESS GAYLYN {5}
 USA 118683845
 CDCB PTA 08/01/2020 19DAUS 1HRDS 0%RIP
 73%R -122M -0.15% -38F 6%ILE
 75%R -0.05% -16P -230CM\$ -209NM\$ -163FM\$ -135GM\$
 -0.8PL 0.9LIV 2.0DPR 3.0CCR 0.9HCR 3.07SCS
 -0.1MFV -0.2DAB 0.0KET 1.9MAS 0.3MET 0.0RPL 1.51HTI
 AJCA 08/01/2020 16DAUS
 PTAT 62%R -0.6 JUI -5.7 JPI 61%R -34

JX HEARTWOOD GOLDA 2199 {4} 80%
 USA 067662199
 TATTOO /D2199

DHIA HERD # 35-25-1514 CONTROL # 2199
 2-01 305 3 23100 4.1 951 3.4 778 93DCR 2598C
 3-02 305 3 21790 5.2 1141 3.4 738 95DCR 2549C
 4-02 305 3 24390 4.3 1041 3.4 828 95DCR 2811C
 305 2X ME AVG 3L 25508M 1156F 866P 2937C
 PPA 3697M 90F 86P / YD 2912M 39F 56P
 CDCB PTA 08/01/2020 3RECS 57%R 34%ILE
 990M -0.19% 6F -0.09% 16P -41CM\$ -17NM\$ 35FM\$
 -1.8PL -0.9LIV -0.4DPR 0.1CCR 1.5HCR 3.12SCS -14GM\$
 -0.1MFV -0.5DAB -0.1KET -2.0MAS -0.1MET 0.0RPL -6.92HTI
 AJCA 08/01/2020 PTAT 47%R -0.6 JUI -8.0 JPI 47%R -9
 SELLING AS LOT 2199
 SIRE: JX OOMSDALE TBONE GOLDA {3}-ET GJPI -7 21%ILE

NEXT DAM:
 HEARTWOOD HICKORY 1564 {3} 88%
 3-10 305 3 18710 5.2 971 3.4 642 87DCR 2218C
 SIRE: HEARTWOOD HICKORY

4TH DAM:
 HEARTWOOD HICKORY 1343 {2}
 4-04 305 3 24990 3.2 794 3.1 776 79DCR 2343C

LOT 2782 HEARTWOOD DISCO 2782 {3} USA 067572782

BORN 05/05/2019 P2
 FEMALE EFI 8.1% AMERICAN ID 2782/2782

HEARTWOOD FARM BREEDER & OWNER
 COBB, WI

PA -211M -5F -10P
 71CM\$ 73NM\$ 79FM\$
 2.3PL 1.1DPR 1.1CCR 1.2HCR 2.84SCS
 PA TYPE 0.6 JPI 32%R 11
 ST SR DF RA RW RL FA FU
 1.2 0.6 0.6 H1.6 1.0 P0.6 S1.0 1.8
 RH RUW UC UD TP TL RTR RTS
 0.3 0.7 0.3 S1.6 CO.5 LO.3

SHAN-MAR HILARIO CHISEL-ET
 USA 067108037 GT80K BBR 100 JH1F 7JE1375
 CDCB GPTA S 08/01/2020 58DAUS 13HRDS 16%RIP
 94%R -354M 0.21% 27F 53%ILE
 95%R 0.09% 5P 237CM\$ 210NM\$ 153FM\$ 201GM\$
 2.1PL -0.4LIV 0.7DPR 0.3CCR 0.8HCR 2.93SCS
 0.1MFV 0.3DAB -0.2KET 0.5MAS 0.3MET 0.1RPL 3.15HTI
 AJCA 08/01/2020 47DAUS
 GPTAT 93%R 0.7 GJUI 0.3 GJPI 89%R 47

PASTURE BRED FROM: 05/01/2020 DUE AFTER: 02/04/2021 TO
 JX HEARTWOOD PROP JOE JUNIPER {4}
 USA 067572505
 CDCB GPTA S 11/03/2020 0%RIP
 76%R -473M 0.16% 11F 33%ILE
 76%R 0.04% -8P 126CM\$ 116NM\$ 93FM\$ 73GM\$
 2.0PL 2.1LIV -0.5DPR -1.7CCR -1.5HCR 2.96SCS
 0.1MFV 0.2DAB 0.2KET 2.2MAS 0.5MET 0.2RPL 6.29HTI
 AJCA 11/03/2020 ODAUS
 GPTAT 78%R 0.8 GJUI 6.8 GJPI 73%R 7

SUNSET CANYON DZZLER V MAID 2348 90%
 USA 118706113 GT8K BBR 100 JH1F
 TATTOO /C348
 DHIA HERD # 46-34-0120 CONTROL # 2348
 1-10 305 2 19100 5.6 1066 3.7 702 103DCR 2428C
 2-11 305 2 24380 6.4 1566 4.0 983 103DCR 3404C
 4-01 269 2 22690 6.3 1438 4.1 935 103DCR 3239C
 4-11 305 2 22980 6.5 1492 4.1 939 103DCR 3252C
 305 2X ME AVG 4L 25037M 1523F 987P 3417C
 PPA 2190M 181F 100P / YD 138M 54F 16P
 CDCB GPTA S 11/03/2020 5RECS 89%R 95%ILE
 -350M 0.12% 8F 0.04% -4P 277CM\$ 264NM\$ 236FM\$
 5.3PL 3.3LIV 1.3DPR 1.5CCR 3.4HCR 2.85SCS 248GM\$
 0.2MFV 0.3DAB 0.3KET 0.2MAS 1.2MET 0.3RPL 4.69HTI
 AJCA 11/03/2020 GPTAT 86%R 1.2 GJUI 13.1 GJPI 83%R 61

SIRE:
 OAKLANE DAZZLER DISCO 2127-ET
 USA 067742127 GT99K BBR 100 JH1F 7JE1528
 CDCB GPTA S 08/01/2020 1878DAUS 172HRDS 79%RIP
 99%R -440M 0.03% -15F 32%ILE
 99%R 0.01% -14P 102CM\$ 101NM\$ 100FM\$ 88GM\$
 4.7PL 2.0LIV 0.6DPR 0.4CCR 2.0HCR 2.88SCS
 0.2MFV 0.4DAB 0.2KET 0.2MAS 0.9MET 0.2RPL 4.85HTI
 AJCA 08/01/2020 769DAUS
 GPTAT 98%R 1.3 GJUI 12.9 GJPI 93%R 12

BW CYCLONE
 USA 118584212 GT80K BBR 100 JH1F 7JE1389
 CDCB GPTA S 08/01/2020 57DAUS 20HRDS 5%RIP
 91%R 333M 0.04% 24F 44%ILE
 92%R -0.02% 8P 173CM\$ 175NM\$ 179FM\$ 172GM\$
 0.9PL 0.4LIV 0.7DPR 0.5CCR 0.7HCR 2.92SCS
 0.0MFV 0.2DAB -0.2KET -1.9MAS 0.1MET 0.0RPL -2.62HTI
 AJCA 08/01/2020 30DAUS
 GPTAT 87%R -0.2 GJUI 0.0 GJPI 85%R 47

DAM:
 HEARTWOOD CYCLONE 2268 {2}
 USA 067652268
 TATTOO /D2268
 DHIA HERD # 35-25-1514 CONTROL # 2268
 2-05 305 3 20370 5.3 1089 3.5 705 94DCR 2436C
 3-07 305 3 19630 5.3 1037 3.6 702 95DCR 2427C
 12134 666 405 PME
 305 2X ME AVG 2L 21880M 1168F 775P 2679C
 2-07 85% 3-10 90%
 ST SR DF RA RW RL FA FU RH RUW UC UD TP TL RTR RTS
 40 38 43 22 41 17 31 35 44 39 36 28 30 27 34 23
 PPA 1361M 105F 34P / YD 725M 61F 12P
 CDCB PTA 08/01/2020 2RECS 47%R 50%ILE
 19M 0.02% 6F -0.03% -5P 40CM\$ 44NM\$ 58FM\$
 -0.2PL 0.4LIV 1.6DPR 1.8CCR 0.3HCR 2.79SCS 80GM\$
 0.0MFV -0.1DAB -0.3KET -1.2MAS -0.5MET -0.3RPL -3.28HTI
 AJCA 08/01/2020 PTAT 38%R -0.2 JUI -0.4 JPI 36%R 10
 SELLING AS LOT 2268

HEARTWOOD PJS 252 {1} 76%
 USA 118183701
 TATTOO /K252
 9-04 235 3 17040 3.8 639 3.1 520 67DCR 1738C
 10-04 305 3 23940 4.3 1030 3.5 832 85DCR 2800C
 11-04 305 3 22350 4.3 964 3.5 774 85DCR 2614C
 12-09 273 3 20530 5.5 1138 3.5 713 81DCR 2464C
 13-08 305 3 16240 4.6 752 3.6 588 89DCR 2018C
 14-08 281 3 14360 4.7 668 3.5 505 92DCR 1745C
 305 2X ME AVG 6L 19577M 919F 684P 2343C
 CDCB PTA 08/01/2020 ORECS 13%R 5%ILE
 -420M -0.07% -35F -0.05% -26P -331CM\$ -313NM\$ -270FM\$
 -3.8PL 0.5LIV 2.5DPR 3.1CCR 0.0HCR 2.85SCS -208GM\$
 0.1MFV -0.4DAB -0.3KET -0.5MAS -1.1MET -0.5RPL -2.76HTI
 AJCA 08/01/2020 PTAT 7%R -1.3 JUI -9.6 JPI 9%R -71

LOT 2783 JX HEARTWOOD POGBA 2783 {4} USA 067572783

BORN 05/07/2019 P4
FEMALE EFI 7.3% AMERICAN ID 2783/2783

PA -186M 8F 12P
98CM\$ 69NM\$ 6FM\$
0.6PL 0.9DPR 1.1CCR 2.6HCR 2.97SCS
PA TYPE -0.8 JPI 32%R 36
ST SR DF RA RW RL FA FU
-0.6 -0.2 -1.0 L0.2 -0.5 S0.7 L0.4 -1.1
RH RUW UC UD TP TL RTR RTS
-1.2 -0.9 0.3 D0.2 W1.7 L0.7

PASTURE BRED FROM: 05/01/2020 DUE AFTER: 02/04/2021 TO
JX HEARTWOOD PROP JOE JUNIPER {4}
USA 067572505
CDCB GPTA S 11/03/2020 0%RIP
76%R -473M 0.16% 11F 33%ILE
76%R 0.04% -8P 126CM\$ 116NM\$ 93FM\$ 73GM\$
2.0PL 2.1LIV -0.5DPR -1.7CCR -1.5HCR 2.96SCS
0.1MFV 0.2DAB 0.2KET 2.2MAS 0.5MET 0.2RPL 6.29HTI
AJCA 11/03/2020 ODAUS
GPTAT 78%R 0.8 GJUI 6.8 GJPI 73%R 7

SIRE:
JX FARIA BROTHERS POGBA {4}
JE840003126052088 GT99K BBR 100 JHIF 7JE1505
CDCB GPTA S 08/01/2020 880DAUS 44HRDS 70%RIP
98%R 258M 0.11% 37F 78%ILE
98%R 0.13% 37P 370CM\$ 322NM\$ 217FM\$ 300GM\$
1.7PL 0.0LIV 0.3DPR 1.0CCR 5.0HCR 2.96SCS
0.1MFV 0.3DAB 0.3KET 0.1MAS -1.5MET 0.0RPL 2.40HTI
AJCA 08/01/2020 41DAUS
GPTAT 87%R -0.1 GJUI -2.7 GJPI 91%R 105

DAM:
JX HEARTWOOD HOLIC 2523 {3}
USA 067572523
TATTOO /D2523
DHIA HERD # 35-25-1514 CONTROL # 2523
1-09 305 3 12620 5.8 727 4.1 515 94DCR 1783C
305 2X ME AVG 1L 16719M 952F 687P 2379C
2-01 75%
ST SR DF RA RW RL FA FU RH RUW UC UD TP TL RTR RTS
28 16 23 28 25 22 18 32 36 29 38 24 24 20 21 34
PPA -1628M -38F -25P / YD -1665M -38F -25P
CDCB PTA 08/01/2020 1RECS 45%R 11%ILE
-629M 0.05% -21F 0.05% -13P -174CM\$ -184NM\$ -206FM\$
-0.6PL 0.2LIV 1.4DPR 1.2CCR 0.2HCR 2.97SCS -142GM\$
0.0MFV 0.0DAB -0.1KET -0.1MAS 0.1MET 0.0RPL -0.27HTI
AJCA 08/01/2020 PTAT 34%R -1.4 JUI -11.6 JPI 36%R -33

SISTER(S):
HEARTWOOD IRON MAN 2324 {3} 80%
3-05 305 3 17520 5.6 978 3.8 667 93DCR 2308C
SELLING AS LOT 2324

HEARTWOOD FARM BREEDER & OWNER
COBB, WI

JX FARIA BROTHERS HUELL {3}-ET
JE840003011610085 GT80K BBR 100 JHIF 14JE645
CDCB GPTA S 08/01/2020 820DAUS 43HRDS 21%RIP
99%R -748M 0.40% 45F 58%ILE
99%R 0.17% 7P 276CM\$ 228NM\$ 123FM\$ 255GM\$
0.8PL -0.2LIV 1.8DPR 2.6CCR 5.3HCR 2.96SCS
0.0MFV 0.2DAB 0.3KET 0.4MAS -0.9MET -0.1RPL 1.61HTI
AJCA 08/01/2020 70DAUS
GPTAT 90%R -1.0 GJUI -7.8 GJPI 96%R 79
JX FARIA BROTHERS DAYBREAK 212528 {3} 88%
JE840003010394619 GT6K BBR 100 JHIF
DHIA HERD # 74-97-4513 CONTROL # 212528
1-08 276 2 21000 4.8 1005 3.5 739 100DCR 2554C
2-07 305 2 26820 4.8 1298 3.6 973 101DCR 3365C
305 2X ME AVG 2L 31702M 1497F 1134P 3922C
PPA 5330M 228F 184P / YD 3739M 156F 138P
CDCB GPTA S 11/03/2020 2RECS 85%R 96%ILE
775M -0.06% 24F 0.02% 32P 283CM\$ 269NM\$ 238FM\$
1.8PL 0.7LIV 0.0DPR 0.5CCR 3.5HCR 3.00SCS 241GM\$
0.0MFV 0.2DAB 0.3KET 0.9MAS -0.5MET 0.1RPL 2.74HTI
AJCA 11/03/2020 GPTAT 79%R 0.1 GJUI -1.0 GJPI 79%R 77

JX CAL-MART CHAR HOLIC 4418 {5}-ET
USA 067294418 GT99K BBR 100 JHIF 7JE1515
CDCB GPTA S 08/01/2020 35DAUS 27HRDS 14%RIP
88%R -92M 0.03% 2F 19%ILE
89%R 0.06% 9P 55CM\$ 35NM\$ -7FM\$ 23GM\$
1.6PL -0.8LIV 0.4DPR -0.5CCR -0.3HCR 2.96SCS
0.0MFV 0.2DAB 0.0KET -0.9MAS 0.4MET 0.1RPL -0.46HTI
AJCA 08/01/2020 17DAUS
GPTAT 83%R -0.3 GJUI -1.9 GJPI 82%R 15

HEARTWOOD NEVILLE 1383 {2} 81%
USA 118191135
TATTOO /H1383
DHIA HERD # 35-25-1514 CONTROL # 1383
4-00 305 3 22140 3.9 870 3.7 830 76DCR 2547C
5-02 305 3 19330 5.5 1055 3.8 730 87DCR 2526C
6-03 305 3 25700 4.1 1051 3.7 951 85DCR 3003C
7-03 305 3 19930 5.3 1053 3.8 759 91DCR 2626C
305 2X ME AVG 4L 19163M 917F 740P 2426C
CDCB PTA 08/01/2020 ORECS 35%R 5%ILE
-664M -0.01% -35F -0.01% -26P -327CM\$ -318NM\$ -299FM\$
-2.7PL 1.2LIV 2.4DPR 2.9CCR 0.7HCR 2.93SCS -228GM\$
0.0MFV -0.2DAB -0.3KET 0.7MAS -0.2MET -0.1RPL -0.20HTI
AJCA 08/01/2020 PTAT 29%R -1.9 JUI -17.0 JPI 29%R -62
SIRE: DUTCH HOLLOW NEVILLE-ET GJPI -3 13%ILE

NEXT DAM:
HEARTWOOD PJS 296 {1}

LOT 2785 JX HEARTWOOD JUNIPER 2785 {5} USA 067572785

BORN 05/10/2019
FEMALE EFI 7.7% AMERICAN ID 2785/2785

PASTURE BRED FROM: 07/01/2020 DUE AFTER: 04/06/2021 TO
JX HEARTWOOD PROP JOE JUNIPER {4}
USA 067572505
CDCB GPTA S 11/03/2020 0%RIP
76%R -473M 0.16% 11F 33%ILE
76%R 0.04% -8P 126CM\$ 116NM\$ 93FM\$ 73GM\$
2.0PL 2.1LIV -0.5DPR -1.7CCR -1.5HCR 2.96SCS
0.1MFV 0.2DAB 0.2KET 2.2MAS 0.5MET 0.2RPL 6.29HTI
AJCA 11/03/2020 ODAUS
GPTAT 78%R 0.8 GJUI 6.8 GJPI 73%R 7

SIRE:
JX HEARTWOOD PROP JOE JUNIPER {4}
USA 067572505 GT45K BBR 100 JHIF
CDCB GPTA S 11/03/2020 0%RIP
76%R -473M 0.16% 11F 33%ILE
76%R 0.04% -8P 126CM\$ 116NM\$ 93FM\$ 73GM\$
2.0PL 2.1LIV -0.5DPR -1.7CCR -1.5HCR 2.96SCS
0.1MFV 0.2DAB 0.2KET 2.2MAS 0.5MET 0.2RPL 6.29HTI
AJCA 11/03/2020 ODAUS
GPTAT 78%R 0.8 GJUI 6.8 GJPI 73%R 7

DAM:
UNREGISTERED MIXED BREED OR UNKNOWN DAM
XXUSA000000002495 XXUSA000000002495

HEARTWOOD FARM BREEDER & OWNER
COBB, WI

JX FARIA BROTHERS PROP JOE {3}-ET
JE840003011609994 GT80K BBR 100 JHIF 1JE889
CDCB GPTA S 08/01/2020 11828DAUS 377HRDS 21%RIP
99%R -477M 0.30% 39F 54%ILE
99%R 0.08% -1P 236CM\$ 213NM\$ 162FM\$ 127GM\$
1.7PL 1.1LIV -2.0DPR -3.9CCR -0.7HCR 2.88SCS
0.3MFV 0.5DAB 0.7KET 1.9MAS -0.1MET -0.1RPL 9.36HTI
AJCA 08/01/2020 1160DAUS
GPTAT 99%R 0.7 GJUI 4.3 GJPI 99%R 37

HEARTWOOD PERCIVALE 1933 90%
USA 067531933
TATTOO /H1933
DHIA HERD # 35-25-1514 CONTROL # 1933
3-05 305 3 23620 5.8 1362 4.0 952 90DCR 3297C
4-05 305 3 23180 5.4 1259 4.0 921 94DCR 3189C
5-06 305 3 21520 5.2 1115 4.0 861 95DCR 2981C
6-07 305 3 20500 5.7 1177 3.8 787 94DCR 2723C
305 2X ME AVG 5L 22576M 1240F 897P 3098C
PPA 1752M 154F 104P / YD -471M 55F 22P
CDCB PTA 08/01/2020 5RECS 58%R 62%ILE
-593M 0.18% 9F 0.10% -2P 112CM\$ 86NM\$ 30FM\$
1.7PL 0.5LIV 2.3DPR 2.0CCR -1.2HCR 2.98SCS 115GM\$
0.0MFV -0.2DAB -0.1KET 0.9MAS 0.8MET 0.3RPL 1.00HTI
AJCA 08/01/2020 PTAT 47%R -0.4 JUI -4.1 JPI 49%R 15

UNIDENTIFIED UNKNOWN BREED MATERNAL GRANDSIRE
UNIDENTIFIED UNKNOWN BREED MATERNAL GRANDDAM

LOT 2786 JX HEARTWOOD KINGSTON 2786 {5} USA 067572786

BORN 05/13/2019 P7
 FEMALE EFI 8.3% AMERICAN ID 2786/2786

HEARTWOOD FARM BREEDER & OWNER
 COBB, WI

PA -212M 35F 12P
 268CM\$ 236NM\$ 169FM\$
 1.9PL 0.9DPR 0.6CCR -0.6HCR 2.91SCS
 PA TYPE 0.1 JPI 31%R 58
 ST SR DF RA RW RL FA FU
 1.1 0.5 -0.2 H0.5 1.2 S0.2 S0.3 0.6
 RH RUW UC UD TP TL RTR RTS
 0.1 -0.2 0.6 S0.6 C0.3 L0.5

STEINHAUERS SAMSON LEMONHEAD
 USA 118662185 GT80K BBR 100 JH1F 14JE670
 CDCB GPTA S 08/01/2020 6166DAUS 802HRDS 15%RIP
 99%R -344M 0.17% 19F 47%ILE
 99%R 0.07% 3P 213CM\$ 188NM\$ 135FM\$ 180GM\$
 2.2PL 0.2LIV 0.7DPR 1.5CCR 0.3HCR 2.83SCS
 -0.1MFV -0.1DAB -0.7KET -0.2MAS 0.3MET 0.0RPL -2.58HTI
 AJCA 08/01/2020 2889DAUS
 GPTAT 99%R 1.1 GJUI 8.0 GJPI 99%R 37

PASTURE BRED FROM: 05/01/2020 DUE AFTER: 02/04/2021 TO
 JX HEARTWOOD PROP JOE JUNIPER {4}
 USA 067572505
 CDCB GPTA S 11/03/2020 0%RIP
 76%R -473M 0.16% 11F 33%ILE
 76%R 0.04% -8P 126CM\$ 116NM\$ 93FM\$ 73GM\$
 2.0PL 2.1LIV -0.5DPR -1.7CCR -1.5HCR 2.96SCS
 0.1MFV 0.2DAB 0.2KET 2.2MAS 0.5MET 0.2RPL 6.29HTI
 AJCA 11/03/2020 ODAUS
 GPTAT 78%R 0.8 GJUI 6.8 GJPI 73%R 7

SHAN-MAR HILARIO CHARLENE-ET 90%
 USA 067180910 GT8K BBR 100 JH1F
 DHIA HERD # 23-03-0154 CONTROL # 910
 2-02 305 2 17880 5.7 1021 4.2 744 101DCR 2577C
 3-08 305 2 21320 6.2 1321 4.2 904 102DCR 3132C
 4-10 305 2 19200 6.3 1210 4.4 845 102DCR 2929C
 305 2X ME AVG 4L 19559M 1157F 824P 2854C
 PPA 289M 211F 108P / YD 75M 150F 77P
 CDCB GPTA S 11/03/2020 4RECS 88%R 99%ILE
 -258M 0.31% 53F 0.17% 26P 420CM\$ 368NM\$ 253FM\$
 1.8PL 0.3LIV 0.5DPR -0.4CCR -0.8HCR 3.13SCS 335GM\$
 0.1MFV 0.3DAB -0.2KET -0.4MAS 0.1MET 0.1RPL 1.51HTI
 AJCA 11/03/2020 GPTAT 85%R 0.4 GJUI -1.0 GJPI 82%R 92

SIRE:
 SHAN-MAR LEMONHEAD KINGSTON-ET
 USA 067460159 GT50K BBR 100 JH1F 14JE760
 CDCB GPTA S 08/01/2020 13DAUS 6HRDS 92%RIP
 83%R -321M 0.28% 44F 66%ILE
 83%R 0.13% 15P 313CM\$ 272NM\$ 183FM\$ 243GM\$
 0.8PL -0.5LIV 0.0DPR -0.4CCR -1.0HCR 2.93SCS
 0.0MFV 0.1DAB -0.4KET -0.5MAS -0.1MET 0.1RPL -0.89HTI
 AJCA 08/01/2020 2DAUS
 GPTAT 80%R 0.9 GJUI 4.3 GJPI 78%R 63

BLUE MIST MARVEL MORRIS-ET
 USA 118405160 GT80K BBR 100 JHIC 11JE1192
 CDCB GPTA S 08/01/2020 411DAUS 54HRDS 3%RIP
 98%R -247M 0.24% 39F 80%ILE
 98%R 0.09% 10P 351CM\$ 324NM\$ 262FM\$ 285GM\$
 3.9PL 2.9LIV 0.9DPR 0.8CCR 0.6HCR 3.01SCS
 0.1MFV 0.4DAB 0.3KET 0.8MAS 0.1MET -0.3RPL 4.44HTI
 AJCA 08/01/2020 231DAUS
 GPTAT 96%R 0.2 GJUI 2.9 GJPI 94%R 78

DAM:
 JX HEARTWOOD MORRIS 2202 {4}
 USA 067662202
 TATTOO /D2202
 DHIA HERD # 35-25-1514 CONTROL # 2202
 2-01 305 3 18410 5.3 973 3.8 705 93DCR 2440C
 3-01 275 3 13710 5.7 786 4.2 571 93DCR 1978C
 4-01 305 3 21380 5.7 1214 3.7 793 93DCR 2743C
 305 2X ME AVG 3L 19893M 1110F 775P 2681C

JX HEARTWOOD GANNON 1607 {3} 78%
 USA 118187817
 TATTOO /H1607
 DHIA HERD # 35-25-1514 CONTROL # 1607
 1-10 305 3 20140 4.1 829 3.4 691 66DCR 2283C
 2-10 305 3 20460 5.1 1036 4.1 834 87DCR 2818C
 3-09 305 3 25420 4.9 1257 3.9 999 88DCR 3400C
 4-10 305 3 27660 4.3 1190 3.7 1020 85DCR 3320C
 5-09 305 3 28220 4.5 1275 3.7 1035 89DCR 3476C
 7-02 226 3 13900 4.3 594 3.8 535 84DCR 1695C
 8-02 305 3 19690 4.0 786 3.6 716 95DCR 2252C
 9-03 289 3 18690 5.1 945 3.6 681 91DCR 2355C
 305 2X ME AVG 8L 21845M 1013F 827P 2753C
 PPA 2095M 64F 98P / YD 880M 16F 40P
 CDCB PTA 08/01/2020 4RECS 61%R 30%ILE
 99M -0.06% -7F 0.01% 5P -31CM\$ -37NM\$ -48FM\$
 1.0PL 0.1LIV 1.9DPR 1.2CCR -0.8HCR 2.88SCS -13GM\$
 -0.1MFV -0.2DAB -0.6KET 0.3MAS -0.3MET -0.2RPL -2.37HTI
 AJCA 08/01/2020 PTAT 50%R -1.4 JUI -8.2 JPI 52%R -3
 SIRE: JX OOMSDALE JACE GRATUDE GANNON {2}-ET GJPI -12 16%ILE

2-05 77% 3-09 79%
 ST SR DF RA RW RL FA FU RH RUW UC UD TP TL RTR RTS
 46 35 31 16 43 35 15 29 36 23 36 23 26 18 27 25
 PPA 148M 102F 34P / YD -66M 70F 24P
 CDCB PTA 08/01/2020 3RECS 57%R 88%ILE
 -102M 0.14% 25F 0.06% 9P 222CM\$ 200NM\$ 154FM\$
 3.0PL 1.5LIV 1.7DPR 1.5CCR -0.1HCR 2.89SCS 191GM\$
 0.0MFV 0.1DAB -0.2KET 0.6MAS -0.1MET -0.2RPL 1.09HTI
 AJCA 08/01/2020 PTAT 48%R -0.8 JUI -1.6 JPI 47%R 52
 SELLING AS LOT 2202

NEXT DAM:
 HEARTWOOD SENIOR 851 {2}
 SIRE: PINE HAVEN SENIOR GJPI -42 6%ILE
 4TH DAM:
 HEARTWOOD PJS DM851 {1}

LOT 2787 JX HEARTWOOD POGBA 2787 {5} USA 067572787

BORN 05/16/2019 P5
 FEMALE EFI 7.7% AMERICAN ID 2787/2787

HEARTWOOD FARM BREEDER & OWNER
 COBB, WI

PA 76M 11F 14P
 151CM\$ 131NM\$ 88FM\$
 1.2PL 0.3DPR 1.0CCR 2.6HCR 2.94SCS
 PA TYPE -0.1 JPI 30%R 47
 ST SR DF RA RW RL FA FU
 -0.5 -0.1 -0.1 H0.1 -0.4 S0.5 L0.2 -0.7
 RH RUW UC UD TP TL RTR RTS
 -0.6 0.0 0.4 D0.2 W0.5 L0.3

PASTURE BRED FROM: 05/01/2020 DUE AFTER: 02/04/2021 TO
 JX HEARTWOOD PROP JOE JUNIPER {4}
 USA 067572505
 CDCB GPTA S 11/03/2020 0%RIP
 76%R -473M 0.16% 11F 33%ILE
 76%R 0.04% -8P 126CM\$ 116NM\$ 93FM\$ 73GM\$
 2.0PL 2.1LIV -0.5DPR -1.7CCR -1.5HCR 2.96SCS
 0.1MFV 0.2DAB 0.2KET 2.2MAS 0.5MET 0.2RPL 6.29HTI
 AJCA 11/03/2020 ODAUS
 GPTAT 78%R 0.8 GJUI 6.8 GJPI 73%R 7

SIRE:
 JX FARIA BROTHERS POGBA {4}
 JE840003126052088 GT99K BBR 100 JH1F 7JE1505
 CDCB GPTA S 08/01/2020 880DAUS 44HRDS 70%RIP
 98%R 258M 0.11% 37F 78%ILE
 98%R 0.13% 37P 370CM\$ 322NM\$ 217FM\$ 300GM\$
 1.7PL 0.0LIV 0.3DPR 1.0CCR 5.0HCR 2.96SCS
 0.1MFV 0.3DAB 0.3KET 0.1MAS -1.5MET 0.0RPL 2.40HTI
 AJCA 08/01/2020 41DAUS
 GPTAT 87%R -0.1 GJUI -2.7 GJPI 91%R 105

DAM:
 HEARTWOOD GAYLYN 2517 {6}
 USA 067572517
 TATTOO /H2517
 1-10 305 2 21534 5.0 1086 3.9 832 DHIR 2880C
 16138 725 511 PME

2-01 82%
 ST SR DF RA RW RL FA FU RH RUW UC UD TP TL RTR RTS
 25 17 38 22 32 24 26 37 38 36 39 33 35 17 44 29
 PA -107M -15F -9P
 -68CM\$ -60NM\$ -42FM\$
 0.8PL 0.3DPR 1.0CCR 0.2HCR 2.92SCS
 PA TYPE -0.1 JPI 28%R -11
 SELLING AS LOT 2517

JX FARIA BROTHERS HUELL {3}-ET
 JE840003011610085 GT80K BBR 100 JH1F 14JE645
 CDCB GPTA S 08/01/2020 820DAUS 43HRDS 21%RIP
 99%R -748M 0.40% 45F 58%ILE
 99%R 0.17% 7P 276CM\$ 228NM\$ 123FM\$ 255GM\$
 0.8PL -0.2LIV 1.8DPR 2.6CCR 5.3HCR 2.96SCS
 0.0MFV 0.2DAB 0.3KET 0.4MAS -0.9MET -0.1RPL 1.61HTI
 AJCA 08/01/2020 70DAUS
 GPTAT 90%R -1.0 GJUI -7.8 GJPI 96%R 79
 JX FARIA BROTHERS DAYBREAK 212528 {3} 88%
 JE840003010394619 GT6K BBR 100 JH1F
 DHIA HERD # 74-97-4513 CONTROL # 212528
 1-08 276 2 21000 4.8 1005 3.5 739 100DCR 2554C
 2-07 305 2 26820 4.8 1298 3.6 973 101DCR 3365C
 305 2X ME AVG 2L 31702M 1497F 1134P 3922C
 PPA 5330M 228F 184P / YD 3739M 156F 138P
 CDCB GPTA S 11/03/2020 2RECS 85%R 96%ILE
 775M -0.06% 24F 0.02% 32P 283CM\$ 269NM\$ 238FM\$
 1.8PL 0.7LIV 0.0DPR 0.5CCR 3.5HCR 3.00SCS 241GM\$
 0.0MFV 0.2DAB 0.3KET 0.9MAS -0.5MET 0.1RPL 2.74HTI
 AJCA 11/03/2020 GPTAT 79%R 0.1 GJUI -1.0 GJPI 79%R 77

HEARTWOOD ACCESS GAYLYN {5}
 USA 118683845
 CDCB PTA 08/01/2020 19DAUS 1HRDS 0%RIP
 73%R -122M -0.15% -38F 6%ILE
 75%R -0.05% -16P -230CM\$ -209NM\$ -163FM\$ -135GM\$
 -0.8PL 0.9LIV 2.0DPR 3.0CCR 0.9HCR 3.07SCS
 -0.1MFV -0.2DAB 0.0KET 1.9MAS 0.3MET 0.0RPL 1.51HTI
 AJCA 08/01/2020 16DAUS
 PTAT 62%R -0.6 JUI -5.7 JPI 61%R -34

HEARTWOOD MARVEL 2269 {6} 81%
 USA 06752269
 TATTOO /D2269
 DHIA HERD # 35-25-1514 CONTROL # 2269
 1-08 305 3 18200 4.5 815 3.6 650 93DCR 2204C
 2-10 305 3 17340 5.5 946 4.0 695 96DCR 2406C
 4-01 305 3 19520 5.1 1003 3.6 698 93DCR 2413C
 305 2X ME AVG 3L 20342M 1001F 757P 2589C
 PPA 367M 43F 19P / YD 56M 25F 6P
 CDCB PTA 08/01/2020 3RECS 58%R 63%ILE
 -92M 0.06% 9F 0.01% -2P 95CM\$ 89NM\$ 79FM\$
 2.3PL 1.7LIV -1.4DPR -1.1CCR -0.5HCR 2.77SCS 28GM\$
 0.0MFV 0.4DAB 0.0KET 0.8MAS 0.0MET -0.2RPL 3.09HTI
 AJCA 08/01/2020 PTAT 46%R 0.4 JUI -2.6 JPI 50%R 13
 SELLING AS LOT 2269

SIRE: ALL LYNNS VALENTINO MARVEL GJPI 46 51%ILE

SISTER(S):
 HEARTWOOD ASHTON 1827 {5} 81%
 2-11 305 3 16110 5.7 920 4.0 637 88DCR 2205C

NEXT DAM:
 HEARTWOOD BENOIT 1572 {5} 81%
 4-01 305 3 21590 5.5 1190 3.5 765 87DCR 2644C
 SIRE: JVB REDHOT BELINDA BENOIT GJPI -13 13%ILE

4TH DAM:
 HEARTWOOD KENAI 1212 {4}
 5-04 241 3 18650 5.8 1084 4.1 758 51DCR 2625C

LOT 2788 HEARTWOOD KINGSTON 2788 {5} USA 067572788

BORN 05/27/2019 P3
 FEMALE EFI 8.1% AMERICAN ID 2788/2788

HEARTWOOD FARM BREEDER & OWNER
 COBB, WI

PA -84M 9F 5P
 100CM\$ 88NM\$ 61FM\$
 1.0PL 0.4DPR 0.7CCR -0.2HCR 2.94SCS
 PA TYPE 0.2 JPI 31%R 27
 ST SR DF RA RW RL FA FU
 -1.0 -0.4 -0.1 H0.9 0.2 P0.1 S0.2 0.4
 RH RUW UC UD TP TL RTR RTS
 -0.2 -0.3 0.4 S0.5 C0.5 L0.5

STEINHAUERS SAMSON LEMONHEAD
 USA 118662185 GT80K BBR 100 JH1F 14JE670
 CDCB GPTA S 08/01/2020 6166DAUS 802HRDS 15%RIP
 99%R -344M 0.17% 19F 47%ILE
 99%R 0.07% 3P 213CM\$ 188NM\$ 135FM\$ 180GM\$
 2.2PL 0.2LIV 0.7DPR 1.5CCR 0.3HCR 2.83SCS
 -0.1MFV -0.1DAB -0.7KET -0.2MAS 0.3MET 0.0RPL -2.58HTI
 AJCA 08/01/2020 2889DAUS
 GPTAT 99%R 1.1 GJUI 8.0 GJPI 99%R 37

PASTURE BRED FROM: 07/01/2020 DUE AFTER: 04/06/2021 TO
 JX HEARTWOOD PROP JOE JUNIPER {4}
 USA 067572505
 CDCB GPTA S 11/03/2020 0%RIP
 76%R -473M 0.16% 11F 33%ILE
 76%R 0.04% -8P 126CM\$ 116NM\$ 93FM\$ 73GM\$
 2.0PL 2.1LIV -0.5DPR -1.7CCR -1.5HCR 2.96SCS
 0.1MFV 0.2DAB 0.2KET 2.2MAS 0.5MET 0.2RPL 6.29HTI
 AJCA 11/03/2020 ODAUS
 GPTAT 78%R 0.8 GJUI 6.8 GJPI 73%R 7

SHAN-MAR HILARIO CHARLENE-ET 90%
 USA 067180910 GT8K BBR 100 JH1F
 DHIA HERD # 23-03-0154 CONTROL # 910
 2-02 305 2 17880 5.7 1021 4.2 744 101DCR 2577C
 3-08 305 2 21320 6.2 1321 4.2 904 102DCR 3132C
 4-10 305 2 19200 6.3 1210 4.4 845 102DCR 2929C
 305 2X ME AVG 4L 19559M 1157F 824P 2854C
 PPA 289M 211F 108P / YD 75M 150F 77P
 CDCB GPTA S 11/03/2020 4RECS 88%R 99%ILE
 -258M 0.31% 53F 0.17% 26P 420CM\$ 368NM\$ 253FM\$
 1.8PL 0.3LIV 0.5DPR -0.4CCR -0.8HCR 3.13SCS 335GM\$
 0.1MFV 0.3DAB -0.2KET -0.4MAS 0.1MET 0.1RPL 1.51HTI
 AJCA 11/03/2020 GPTAT 85%R 0.4 GJUI -1.0 GJPI 82%R 92

SISTER(S):
 HEARTWOOD CRAZE 2650 {5}
 PROJECTED TO 15,625M, 822F, 541P ME AT 2-1
 SELLING AS LOT 2650
 HEARTWOOD DASHIELL 2921 {5}
 SELLING AS LOT 2921

D&E CRITIC VERN-P-ET
 USA 067176284 GT50K BBR 100 JH1F 11JE1184
 CDCB GPTA S 08/01/2020 1783DAUS 80HRDS 10%RIP
 99%R 1296M -0.11% 39F 76%ILE
 99%R -0.01% 46P 327CM\$ 314NM\$ 288FM\$ 204GM\$
 1.8PL 0.1LIV -3.2DPR -1.9CCR 0.7HCR 2.97SCS
 -0.2MFV 0.5DAB 0.8KET -1.4MAS -0.3MET -0.3RPL -1.46HTI
 AJCA 08/01/2020 852DAUS
 GPTAT 99%R -0.3 GJUI -3.0 GJPI 97%R 95

SIRE:
 SHAN-MAR LEMONHEAD KINGSTON-ET
 USA 067460159 GT50K BBR 100 JH1F 14JE760
 CDCB GPTA S 08/01/2020 13DAUS 6HRDS 92%RIP
 83%R -321M 0.28% 44F 66%ILE
 83%R 0.13% 15P 313CM\$ 272NM\$ 183FM\$ 243GM\$
 0.8PL -0.5LIV 0.0DPR -0.4CCR -1.0HCR 2.93SCS
 0.0MFV 0.1DAB -0.4KET -0.5MAS -0.1MET 0.1RPL -0.89HTI
 AJCA 08/01/2020 2DAUS
 GPTAT 80%R 0.9 GJUI 4.3 GJPI 78%R 63

HEARTWOOD JAMAICA 943 {3}
 USA 118187732
 TATTOO /E943
 DHIA HERD # 35-25-1514 CONTROL # 943
 8-02 305 3 18410 3.5 642 3.1 571 76DCR 1815C
 9-05 305 3 15910 4.5 720 3.3 530 88DCR 1830C
 305 2X ME AVG 2L 14601M 611F 484P 1616C
 PPA -2764M -223F -130P / YD -2552M -238F -133P
 CDCB PTA 08/01/2020 1RECS 56%R 0%ILE
 -1357M -0.14% -93F -0.05% -60P -599CM\$ -567NM\$ -499FM\$
 -0.9PL -0.6LIV 3.6DPR 4.0CCR 0.8HCR 3.00SCS -417GM\$
 -0.1MFV -0.3DAB -0.5KET 1.4MAS 0.1MET 0.1RPL -0.45HTI
 AJCA 08/01/2020 PTAT 37%R -1.0 JUI -3.5 JPI 46%R-133
 SIRE: BRIDON JAMAICA-ET GJPI -136 2%ILE

DAM:
 HEARTWOOD VERN 2208 {4}
 USA 067662208
 TATTOO /D2208
 DHIA HERD # 35-25-1514 CONTROL # 2208
 2-02 305 3 19660 4.3 836 3.3 649 93DCR 2234C
 3-01 300 3 21130 4.3 906 3.4 714 92DCR 2436C
 4-01 305 3 22180 4.3 948 3.2 717 95DCR 2475C
 16144 690 542 PME
 305 2X ME AVG 3L 23474M 1005F 776P 2666C
 2-05 78% 3-09 81%
 ST SR DF RA RW RL FA FU RH RUW UC UD TP TL RTR RTS
 33 35 35 17 36 35 26 33 34 36 38 25 28 26 42 35
 PPA 1438M -20F 3P / YD 725M -43F -7P
 CDCB PTA 08/01/2020 4RECS 56%R 19%ILE
 153M -0.16% -26F -0.05% -6P -113CM\$ -97NM\$ -61FM\$
 1.2PL -0.3LIV 0.7DPR 1.7CCR 0.7HCR 2.95SCS -71GM\$
 -0.2MFV 0.1DAB 0.1KET 0.0MAS -0.1MET -0.1RPL -1.52HTI
 AJCA 08/01/2020 PTAT 47%R -0.5 JUI -3.0 JPI 47%R -10
 SELLING AS LOT 2208

NEXT DAM:
 HEARTWOOD VANGARD 773 {2}
 SIRE: DJF JASON VANGARD-ET GJPI -149 0%ILE
 4TH DAM:
 HEARTWOOD PJS DM773 {1}

SISTER(S):
 HEARTWOOD RUSSELL 1793 {4} 86%
 4-06 305 3 20490 5.9 1208 3.8 779 90DCR 2695C

LOT 2789 JX HEARTWOOD JUNIPER 2789 {5} USA 067572789

BORN 05/29/2019 P1
 FEMALE EFI 7.7% AMERICAN ID 2789/2789

PA -321M -5F -9P
 -5CM\$ -7NM\$ -10FM\$
 0.7PL 0.5DPR 0.2CCR -0.4HCR 2.99SCS
 PA TYPE 0.0 JPI 25%R -6
 ST SR DF RA RW RL FA FU
 -0.2 0.5 -0.7 H0.3 0.2 P0.1 S0.6 0.4
 RH RUW UC UD TP TL RTR RTS
 -0.4 -0.4 0.0 S0.3 W0.2 L0.6

SELLING OPEN

SISTER(S):
 HEARTWOOD DASHIELL 2957
 SELLING AS LOT 2957

SIRE:
 JX HEARTWOOD PROP JOE JUNIPER {4}
 USA 067572505 GT45K BBR 100 JH1C
 CDCB GPTA S 11/03/2020 0%RIP
 76%R -473M 0.16% 11F 33%ILE
 76%R 0.04% -8P 126CM\$ 116NM\$ 93FM\$ 73GM\$
 2.0PL 2.1LIV -0.5DPR -1.7CCR -1.5HCR 2.96SCS
 0.1MFV 0.2DAB 0.2KET 2.2MAS 0.5MET 0.2RPL 6.29HTI
 AJCA 11/03/2020 ODAUS
 GPTAT 78%R 0.8 GJUI 6.8 GJPI 73%R 7

DAM:
 JX HEARTWOOD GAYLYN 2493 {6}
 USA 067572493
 2-03 81%
 ST SR DF RA RW RL FA FU RH RUW UC UD TP TL RTR RTS
 28 25 31 24 31 30 35 29 37 36 34 29 29 22 31 28
 PA -169M -21F -10P
 -136CM\$ -129NM\$ -113FM\$
 -0.7PL 1.6DPR 2.2CCR 0.7HCR 3.01SCS
 PA TYPE -0.8 JPI 27%R -20

HEARTWOOD FARM BREEDER & OWNER
 COBB, WI

JX FARIA BROTHERS PROP JOE {3}-ET
 JE840003011609994 GT80K BBR 100 JH1F 1JE889
 CDCB GPTA S 08/01/2020 11828DAUS 377HRDS 21%RIP
 99%R -477M 0.30% 39F 54%ILE
 99%R 0.08% -1P 236CM\$ 213NM\$ 162FM\$ 127GM\$
 1.7PL 1.1LIV -2.0DPR -3.9CCR -0.7HCR 2.88SCS
 0.3MFV 0.5DAB 0.7KET 1.9MAS -0.1MET -0.1RPL 9.36HTI
 AJCA 08/01/2020 1160DAUS
 GPTAT 99%R 0.7 GJUI 4.3 GJPI 99%R 37

HEARTWOOD PERCIVALE 1933 90%
 USA 067531933
 TATTOO /H1933
 DHIA HERD # 35-25-1514 CONTROL # 1933
 3-05 305 3 23620 5.8 1362 4.0 952 90DCR 3297C
 4-05 305 3 23180 5.4 1259 4.0 921 94DCR 3189C
 5-06 305 3 21520 5.2 1115 4.0 861 95DCR 2981C
 6-07 305 3 20500 5.7 1177 3.8 787 94DCR 2723C
 305 2X ME AVG 5L 22576M 1240F 897P 3098C
 PPA 1752M 154F 104P / YD -471M 55F 22P
 CDCB PTA 08/01/2020 5RECS 58%R 62%ILE
 -593M 0.18% 9F 0.10% -2P 112CM\$ 86NM\$ 30FM\$
 1.7PL 0.5LIV 2.3DPR 2.0CCR -1.2HCR 2.98SCS 115GM\$
 0.0MFV -0.2DAB -0.1KET 0.9MAS 0.8MET 0.3RPL 1.0OHTI
 AJCA 08/01/2020 PTAT 47%R -0.4 JUI -4.1 JPI 49%R 15

HEARTWOOD ACCESS GAYLYN {5}
 USA 118683845
 CDCB PTA 08/01/2020 19DAUS 1HRDS 0%RIP
 73%R -122M -0.15% -38F 6%ILE
 75%R -0.05% -16P -230CM\$ -209NM\$ -163FM\$ -135GM\$
 -0.8PL 0.9LIV 2.0DPR 3.0CCR 0.9HCR 3.07SCS
 -0.1MFV -0.2DAB 0.0KET 1.9MAS 0.3MET 0.0RPL 1.51HTI
 AJCA 08/01/2020 16DAUS
 PTAT 62%R -0.6 JUI -5.7 JPI 61%R -34

JX HEARTWOOD FLASHBACK 2221 {5} 81%
 USA 067662221
 TATTOO /D2221
 DHIA HERD # 35-25-1514 CONTROL # 2221
 1-11 305 3 17900 5.1 912 3.8 676 93DCR 2339C
 3-02 294 3 14240 5.2 743 3.7 527 95DCR 1823C
 305 2X ME AVG 3L 17657M 914F 671P 2323C
 PPA -707M 8F -11P / YD -467M -1F -6P
 CDCB PTA 08/01/2020 3RECS 57%R 27%ILE
 -215M 0.04% -3F 0.02% -3P -42CM\$ -49NM\$ -63FM\$
 -0.6PL 2.0LIV 1.1DPR 1.3CCR 0.4HCR 2.95SCS -28GM\$
 0.0MFV 0.1DAB -0.5KET 0.8MAS 0.4MET 0.1RPL 1.42HTI
 AJCA 08/01/2020 PTAT 46%R -0.9 JUI -8.7 JPI 48%R -5
 SIRE: JX DUPAT DOMINICAN FLASHBACK {4}-ET GJPI 19 18%ILE
 SISTER(S):
 JX HEARTWOOD PRIAPUS 2668 {4}
 PROJECTED TO 15,433M, 787F, 533P ME AT 1-9
 SELLING AS LOT 2668

NEXT DAM:
 HEARTWOOD LUCKY 1640 {4} 90%
 4-10 305 3 24950 4.2 1055 3.4 860 84DCR 2878C
 SELLING AS LOT 1640
 SIRE: BOK B DANIEL LINETTE LUCKY GJPI 21 19%ILE

4TH DAM:
 HEARTWOOD LIEUTENANT 1233 {3} 73%
 5-00 305 3 17330 4.7 811 3.8 667 65DCR 2224C

LOT 2790 JX HEARTWOOD JUNIPER 2790 {4} USA 06752790

BORN 05/03/2019 P2
 FEMALE EFI 7.7% AMERICAN ID 2790/2790

HEARTWOOD FARM BREEDER & OWNER
 COBB, WI

PA -121M 1F -3P
 82CM\$ 79NM\$ 74FM\$
 1.3PL 0.4DPR -0.1CCR -0.4HCR 2.91SCS
 PA TYPE 0.3 JPI 28%R 10
 ST SR DF RA RW RL FA FU
 0.7 0.9 -0.5 H1.0 1.0 P0.9 S1.1 2.0
 RH RUW UC UD TP TL RTR RTS
 0.3 0.1 -0.9 S2.0 W0.2 L0.6

PASTURE BRED FROM: 08/01/2020 DUE AFTER: 05/07/2021 TO
 JX HEARTWOOD PROP JOE JUNIPER {4}
 USA 0675272505
 CDCB GPTA S 11/03/2020 0%RIP
 76%R -473M 0.16% 11F 33%ILE
 76%R 0.04% -8P 126CM\$ 116NM\$ 93FM\$ 73GM\$
 2.0PL 2.1LIV -0.5DPR -1.7CCR -1.5HCR 2.96SCS
 0.1MFV 0.2DAB 0.2KET 2.2MAS 0.5MET 0.2RPL 6.29HTI
 AJCA 11/03/2020 ODAUS
 GPTAT 78%R 0.8 GJUI 6.8 GJPI 73%R 7

SIRE:
 JX HEARTWOOD PROP JOE JUNIPER {4}
 USA 0675272505 GT45K BBR 100 JH1C
 CDCB GPTA S 11/03/2020 0%RIP
 76%R -473M 0.16% 11F 33%ILE
 76%R 0.04% -8P 126CM\$ 116NM\$ 93FM\$ 73GM\$
 2.0PL 2.1LIV -0.5DPR -1.7CCR -1.5HCR 2.96SCS
 0.1MFV 0.2DAB 0.2KET 2.2MAS 0.5MET 0.2RPL 6.29HTI
 AJCA 11/03/2020 ODAUS
 GPTAT 78%R 0.8 GJUI 6.8 GJPI 73%R 7

DAM:
 HEARTWOOD MEITY 2438 {3}
 USA 06752438
 TATTOO /D2438
 DHIA HERD # 35-25-1514 CONTROL # 2438
 2-04 305 3 19530 4.8 928 3.4 661 93DCR 2283C
 305 2X ME AVG 1L 23508M 1112F 802P 2771C
 2-08 76%
 ST SR DF RA RW RL FA FU RH RUW UC UD TP TL RTR RTS
 37 33 29 18 36 13 39 34 33 39 12 26 29 26 29 21
 PPA 2312M 36F 49P / YD 2681M 52F 52P
 CDCB PTA 08/01/2020 1RECS 49%R 50%ILE
 231M -0.10% -10F -0.03% 2P 37CM\$ 42NM\$ 55FM\$
 0.6PL 1.1LIV 1.3DPR 1.6CCR 0.7HCR 2.86SCS 68GM\$
 0.0MFV 0.3DAB 0.1KET -0.2MAS -0.3MET -0.3RPL 0.85HTI
 AJCA 08/01/2020 PTAT 42%R -0.3 JUI 4.8 JPI 40%R 12

JX FARIA BROTHERS PROP JOE {3}-ET
 JE840003011609994 GT80K BBR 100 JH1F 1JE889
 CDCB GPTA S 08/01/2020 11828DAUS 377HRDS 21%RIP
 99%R -477M 0.30% 39F 54%ILE
 99%R 0.08% -1P 236CM\$ 213NM\$ 162FM\$ 127GM\$
 1.7PL 1.1LIV -2.0DPR -3.9CCR -0.7HCR 2.88SCS
 0.3MFV 0.5DAB 0.7KET 1.9MAS -0.1MET -0.1RPL 9.36HTI
 AJCA 08/01/2020 1160DAUS
 GPTAT 99%R 0.7 GJUI 4.3 GJPI 99%R 37

HEARTWOOD PERCIVALE 1933 90%
 USA 067531933
 TATTOO /H1933
 DHIA HERD # 35-25-1514 CONTROL # 1933
 3-05 305 3 23620 5.8 1362 4.0 952 90DCR 3297C
 4-05 305 3 23180 5.4 1259 4.0 921 94DCR 3189C
 5-06 305 3 21520 5.2 1115 4.0 861 95DCR 2981C
 6-07 305 3 20500 5.7 1177 3.8 787 94DCR 2723C
 305 2X ME AVG 5L 22576M 1240F 897P 3098C
 PPA 1752M 154F 104P / YD -471M 55F 22P
 CDCB PTA 08/01/2020 5RECS 58%R 62%ILE
 -593M 0.18% 9F 0.10% -2P 112CM\$ 86NM\$ 30FM\$
 1.7PL 0.5LIV 2.3DPR 2.0CCR -1.2HCR 2.98SCS 115GM\$
 0.0MFV -0.2DAB -0.1KET 0.9MAS 0.8MET 0.3RPL 1.0OHTI
 AJCA 08/01/2020 PTAT 47%R -0.4 JUI -4.1 JPI 49%R 15

HI-LAND MARVEL MEITY
 USA 067587980 GT99K BBR 100 JH1C 14JE708
 CDCB GPTA S 08/01/2020 88DAUS 30HRDS 5%RIP
 93%R 98M -0.08% -12F 31%ILE
 93%R 0.01% 6P 108CM\$ 100NM\$ 84FM\$ 111GM\$
 2.2PL 2.2LIV 1.2DPR 1.8CCR 1.3HCR 2.85SCS
 0.1MFV 0.5DAB 0.2KET -0.3MAS -0.2MET -0.2RPL 2.81HTI
 AJCA 08/01/2020 43DAUS
 GPTAT 89%R 0.7 GJUI 6.9 GJPI 86%R 43

HEARTWOOD LEXICON 1926 {2} (TWIN) 73%
 USA 118683872
 TATTOO /H1926
 DHIA HERD # 35-25-1514 CONTROL # 1926
 2-00 305 3 22260 5.1 1144 3.4 756 83DCR 2612C
 3-00 305 3 20100 5.3 1072 3.5 707 87DCR 2444C
 4-00 305 3 20020 4.4 875 3.6 722 91DCR 2401C
 305 2X ME AVG 4L 19491M 973F 709P 2408C
 PPA 29M -24F -22P / YD -230M -34F -20P
 CDCB PTA 08/01/2020 4RECS 58%R 17%ILE
 -159M -0.06% -21F -0.02% -10P -121CM\$ -114NM\$ -98FM\$
 -1.0PL 0.0LIV 1.4DPR 1.4CCR 0.0HCR 2.91SCS -65GM\$
 0.0MFV 0.0DAB 0.0KET -0.1MAS -0.5MET -0.3RPL -0.53HTI
 AJCA 08/01/2020 PTAT 50%R -0.9 JUI 1.2 JPI 47%R -33
 SIRE: DUTCH HOLLOW LEXICON-P GJPI 29 32%ILE

SISTER(S):
 HEARTWOOD LEXICON 1927 {2} 80%
 2-11 305 3 22880 3.4 779 3.4 786 86DCR 2337C

NEXT DAM:
 HEARTWOOD PJS 67 {1}

LOT 2792 JX HEARTWOOD KINGSTON 2792 {5} USA 067572792

BORN 06/01/2019 P3
 FEMALE EFI 7.9% AMERICAN ID 2792/2792

PA 335M 25F 16P
 136CM\$ 128NM\$ 109FM\$
 -0.5PL -0.2DPR -0.2CCR 0.3HCR 3.03SCS
 PA TYPE 0.2 JPI 31%R 27
 ST SR DF RA RW RL FA FU
 1.2 0.4 0.2 L1.1 0.1 S0.1 S0.4 -0.4
 RH RUW UC UD TP TL RTR RTS
 0.4 0.4 0.2 D0.8 C0.4 L1.1

PASTURE BRED FROM: 05/01/2020 DUE AFTER: 02/04/2021 TO
 JX HEARTWOOD PROP JOE JUNIPER {4}
 USA 067572505
 CDCB GPTA S 11/03/2020 0%RIP
 76%R -473M 0.16% 11F 33%ILE
 76%R 0.04% -8P 126CM\$ 116NM\$ 93FM\$ 73GM\$
 2.0PL 2.1LIV -0.5DPR -1.7CCR -1.5HCR 2.96SCS
 0.1MFV 0.2DAB 0.2KET 2.2MAS 0.5MET 0.2RPL 6.29HTI
 AJCA 11/03/2020 0DAUS
 GPTAT 78%R 0.8 GJUI 6.8 GJPI 73%R 7

SISTER(S):
 JX HEARTWOOD GAYLYN 2497 {5}
 1-11 305 2 17172 4.5 767 3.6 621 DHIR 2088C
 SELLING AS LOT 2497

SIRE:
 SHAN-MAR LEMONHEAD KINGSTON-ET
 USA 067460159 GT50K BBR 100 JH1F 14JE760
 CDCB GPTA S 08/01/2020 13DAUS 6HRDS 92%RIP
 83%R -321M 0.28% 44F 66%ILE
 83%R 0.13% 15P 313CM\$ 272NM\$ 183FM\$ 243GM\$
 0.8PL -0.5LIV 0.0DPR -0.4CCR -1.0HCR 2.93SCS
 0.0MFV 0.1DAB -0.4KET -0.5MAS -0.1MET 0.1RPL -0.89HTI
 AJCA 08/01/2020 2DAUS
 GPTAT 80%R 0.9 GJUI 4.3 GJPI 78%R 63

DAM:
 JX HEARTWOOD GOLDA 2199 {4}
 USA 067662199
 TATTOO /D2199
 DHIA HERD # 35-25-1514 CONTROL # 2199
 2-01 305 3 23100 4.1 951 3.4 778 93DCR 2598C
 3-02 305 3 21790 5.2 1141 3.4 738 95DCR 2549C
 4-02 305 3 24390 4.3 1041 3.4 828 95DCR 2811C
 305 2X ME AVG 3L 25508M 1156F 866P 2937C

2-05 79% 3-09 80%
 ST SR DF RA RW RL FA FU RH RUW UC UD TP TL RTR RTS
 37 34 29 36 28 28 27 33 42 44 21 18 28 27 27 33
 PPA 3697M 90F 86P / YD 2912M 39F 56P
 CDCB PTA 08/01/2020 3RECS 57%R 34%ILE
 990M -0.19% 6F -0.09% 16P -41CM\$ -17NM\$ 35FM\$
 -1.8PL -0.9LIV -0.4DPR 0.1CCR 1.5HCR 3.12SCS -14GM\$
 -0.1MFV -0.5DAB -0.1KET -2.0MAS -0.1MET 0.0RPL -6.92HTI
 AJCA 08/01/2020 PTAT 47%R -0.6 JUI -8.0 JPI 47%R -9
 SELLING AS LOT 2199

DANIELS NATHAN & SEARLS JULIE BREEDER & OWNER
 COBB, WI

STEINHAUERS SAMSON LEMONHEAD
 USA 118662185 GT80K BBR 100 JH1F 14JE670
 CDCB GPTA S 08/01/2020 6166DAUS 802HRDS 15%RIP
 99%R -344M 0.17% 19F 47%ILE
 99%R 0.07% 3P 213CM\$ 188NM\$ 135FM\$ 180GM\$
 2.2PL 0.2LIV 0.7DPR 1.5CCR 0.3HCR 2.83SCS
 -0.1MFV -0.1DAB -0.7KET -0.2MAS 0.3MET 0.0RPL -2.58HTI
 AJCA 08/01/2020 2889DAUS
 GPTAT 99%R 1.1 GJUI 8.0 GJPI 99%R 37
 SHAN-MAR HILARIO CHARLENE-ET 90%
 USA 067180910 GT8K BBR 100 JH1F
 DHIA HERD # 23-03-0154 CONTROL # 910
 2-02 305 2 17880 5.7 1021 4.2 744 101DCR 2577C
 3-08 305 2 21320 6.2 1321 4.2 904 102DCR 3132C
 4-10 305 2 19200 6.3 1210 4.4 845 102DCR 2929C
 305 2X ME AVG 4L 19559M 1157F 824P 2854C
 PPA 289M 211F 108P / YD 75M 150F 77P
 CDCB GPTA S 11/03/2020 4RECS 88%R 99%ILE
 -258M 0.31% 53F 0.17% 26P 420CM\$ 368NM\$ 253FM\$
 1.8PL 0.3LIV 0.5DPR -0.4CCR -0.8HCR 3.13SCS 335GM\$
 0.1MFV 0.3DAB -0.2KET -0.4MAS 0.1MET 0.1RPL 1.51HTI
 AJCA 11/03/2020 GPTAT 85%R 0.4 GJUI -1.0 GJPI 82%R 92

JX OOMSDALE TBONE GOLDA {3}-ET
 USA 067080468 GT50K BBR 88 7JE1067
 CDCB GPTA M 08/01/2020 10086DAUS 1090HRDS 4%RIP
 99%R 1109M -0.13% 25F 21%ILE
 99%R -0.05% 30P 39CM\$ 50NM\$ 71FM\$ 9GM\$
 -2.9PL -1.7LIV -2.5DPR -2.0CCR 2.7HCR 3.31SCS
 -0.1MFV -0.6DAB 0.1KET -5.7MAS -0.1MET 0.0RPL -13.5HTI
 AJCA 08/01/2020 3391DAUS
 GPTAT 99%R 0.2 GJUI -0.8 GJPI 99%R -7M

HEARTWOOD HICKORY 1564 {3} 88%
 USA 118316422
 TATTOO /H1564
 DHIA HERD # 35-25-1514 CONTROL # 1564
 3-10 305 3 18710 5.2 971 3.4 642 87DCR 2218C
 305 2X ME AVG 1L 16379M 879F 579P 2001C
 PPA 353M -61F -30P / YD 445M -45F -28P
 CDCB PTA 08/01/2020 1RECS 52%R 10%ILE
 350M -0.19% -24F -0.10% -9P -228CM\$ -197NM\$ -130FM\$
 -1.6PL -0.2LIV 1.4DPR 1.8CCR 0.4HCR 2.95SCS -142GM\$
 -0.1MFV -0.4DAB -0.4KET 1.7MAS -0.1MET 0.0RPL -0.39HTI
 AJCA 08/01/2020 PTAT 30%R -1.2 JUI -13.7 JPI 38%R -42
 SIRE: HEARTWOOD HICKORY

NEXT DAM:
 HEARTWOOD HICKORY 1343 {2}
 4-04 305 3 24990 3.2 794 3.1 776 79DCR 2343C
 SIRE: HEARTWOOD HICKORY

4TH DAM:
 HEARTWOOD PJS 1115 {1}

LOT 2795 UR JX HEARTWOOD CHROME SHINE {0} USA 067572795

BORN 06/04/2019
 MALE EFI 7.9% AMERICAN ID 2795/2795

HEARTWOOD FARM BREEDER & OWNER
 COBB, WI

PA 302M 23F 10P
 191CM\$ 189NM\$ 184FM\$
 1.7PL 0.3DPR 0.8CCR 1.0HCR 2.96SCS
 PA TYPE 1.1 URPI 43%R 45
 ST SR DF RA RW RL FA FU
 2.0 0.4 0.9 L0.9 0.6 P0.1 S0.4 1.1
 RH RUW UC UD TP TL RTR RTS
 1.2 0.7 1.5 S1.2 C1.9 L0.2

SCHULTZ LEGAL CRITIC-P
 USA 117217618 GT50K BBR 100 JH1C 11JE1098
 CDCB GPTA S 08/01/2020 4108DAUS 386HRDS 3%RIP
 99%R -3M 0.05% 11F 46%ILE
 99%R 0.03% 6P 196CM\$ 184NM\$ 159FM\$ 136GM\$
 3.0PL 1.0LIV -0.7DPR -0.7CCR -1.6HCR 2.90SCS
 -0.2MFV 0.3DAB 0.8KET 0.8MAS 0.4MET 0.0RPL 1.90HTI
 AJCA 08/01/2020 2568DAUS
 GPTAT 99%R 0.9 GJUI 9.1 GJPI 99%R 54
 LYON CELEBRITY CECE-ET 91%
 USA 117046049 GT50K BBR 100 JH1C
 TATTOO J05/J05
 DHIA HERD # 33-87-0722 CONTROL # 813
 2-02 305 3 18470 4.7 865 3.4 633 100DCR 2187C
 4-03 271 3 22660 4.4 999 3.6 823 102DCR 2740C
 305 2X ME AVG 2L 19070M 900F 699P 2370C
 PPA 1421M 85F 50P / YD 347M 58F 15P
 CDCB GPTA S 11/03/2020 2RECS 89%R 69%ILE
 -9M 0.13% 28F 0.01% 1P 113CM\$ 110NM\$ 103FM\$
 0.5PL -3.2LIV 0.1DPR -0.3CCR 0.6HCR 2.94SCS 109GM\$
 0.0MFV 0.0DAB 0.0KET 0.1MAS -0.2MET 0.3RPL 0.29HTI
 AJCA 11/03/2020 GPTAT 87%R 0.7 GJUI 0.8 GJPI 85%R 29

MALE

SISTER(S):
 JX HEARTWOOD CHROME 2945 {5}
 SELLING AS LOT 2945

SIRE:
 RIVER VALLEY CECE CHROME-ET
 JE840003012423929 GT80K BBR 100 JH1F 7JE5004
 CDCB GPTA S 08/01/2020 3551DAUS 508HRDS 32%RIP
 99%R 746M 0.03% 43F 91%ILE
 99%R -0.01% 25P 399CM\$ 391NM\$ 377FM\$ 369GM\$
 3.2PL -1.8LIV 0.5DPR 1.2CCR 1.2HCR 2.84SCS
 -0.2MFV 0.0DAB 0.4KET -0.7MAS -0.7MET 0.2RPL -2.84HTI
 AJCA 08/01/2020 1690DAUS
 GPTAT 99%R 2.1 GJUI 17.5 GJPI 97%R 110

JX OOMSDALE TBONE GOLDA {3}-ET
 USA 067080468 GT50K BBR 88 7JE1067
 CDCB GPTA M 08/01/2020 10086DAUS 1090HRDS 4%RIP
 99%R 1109M -0.13% 25F 21%ILE
 99%R -0.05% 30P 39CM\$ 50NM\$ 71FM\$ 9GM\$
 -2.9PL -1.7LIV -2.5DPR -2.0CCR 2.7HCR 3.31SCS
 -0.1MFV -0.6DAB 0.1KET -5.7MAS -0.1MET 0.0RPL -13.5HTI
 AJCA 08/01/2020 3391DAUS
 GPTAT 99%R 0.2 GJUI -0.8 GJPI 99%R -7M

DAM:
 JX HEARTWOOD GOLDA 2212 {4}
 USA 067662212 GT9K BBR 93 JH1F
 TATTOO /D2212
 DHIA HERD # 35-25-1514 CONTROL # 2212
 1-08 305 3 14970 5.1 763 3.8 568 91DCR 1965C
 2-10 305 3 20260 5.1 1032 3.5 711 95DCR 2457C
 4-00 305 3 19110 5.4 1036 3.5 660 95DCR 2280C
 16581 826 605 PME
 305 2X ME AVG 3L 19365M 1019F 705P 2438C
 2-04 80% 3-00 90% 4-03 92%
 ST SR DF RA RW RL FA FU RH RUW UC UD TP TL RTR RTS
 44 39 46 29 42 24 37 39 45 42 36 33 36 32 40 38
 PPA 581M 59F 7P / YD 572M 22F 3P
 CDCB GPTA S 11/03/2020 3RECS 82%R 35%ILE
 -142M 0.04% 2F 0.00% -5P -17CM\$ -14NM\$ -9FM\$
 0.2PL 0.0LIV 0.0DPR 0.3CCR 0.8HCR 3.07SCS -14GM\$
 0.0MFV -0.4DAB 0.0KET -0.3MAS 0.3MET 0.2RPL -2.11HTI
 AJCA 11/03/2020 GPTAT 81%R 0.1 GJUI 2.7 GJPI 76%R -21
 SELLING AS LOT 2212

JX HEARTWOOD COCONUT 1877 {3} 80%
 USA 118683621
 TATTOO /H1877
 DHIA HERD # 35-25-1514 CONTROL # 1877
 2-00 273 3 12570 5.1 640 4.1 513 83DCR 1738C
 2-11 305 3 15000 5.1 760 4.0 601 84DCR 2052C
 4-00 294 3 18840 5.6 1051 4.0 759 89DCR 2628C
 5-00 305 3 19520 5.7 1106 4.1 808 94DCR 2799C
 305 2X ME AVG 4L 17358M 952F 716P 2461C
 PPA -2524M -77F -52P / YD -2027M -54F -44P
 CDCB PTA 08/01/2020 4RECS 61%R 16%ILE
 -845M 0.10% -21F 0.05% -20P -114CM\$ -124NM\$ -145FM\$
 0.0PL 1.0LIV 2.7DPR 2.5CCR 0.2HCR 2.94SCS -54GM\$
 0.0MFV -0.2DAB -0.3KET 0.6MAS -0.2MET 0.0RPL -0.31HTI
 AJCA 08/01/2020 PTAT 50%R -0.8 JUI -2.3 JPI 47%R -24
 SIRE: HEARTWOOD APPARTITION COCONUT {5} GJPI -7 11%ILE

SISTER(S):
 JX HEARTWOOD RAINIER 2118 {4} 82%
 1-11 304 3 12300 5.1 626 4.0 498 82DCR 1694C
 SELLING AS LOT 2118
 JX HEARTWOOD PROP JOE 2502 {4} 82%
 1-11 305 3 13880 5.7 793 4.1 564 92DCR 1953C
 SELLING AS LOT 2502

NEXT DAM:
 JX HEARTWOOD GANNON 1603 {2} 71%
 1-11 305 3 10170 4.3 435 3.7 378 65DCR 1221C
 SIRE: JX OOMSDALE JACE GRATUDE GANNON {2}-ET GJPI -12 16%ILE
 4TH DAM:
 HEARTWOOD PJS 280 {1}

LOT 2796 HEARTWOOD CHROME 2796 {4} USA 067572796

BORN 05/03/2019 P2
FEMALE EFI 8.7% AMERICAN ID 2796/2796

PA 301M 6F 1P
41CM\$ 53NM\$ 79FM\$
1.1PL -0.1DPR 0.0CCR 0.7HCR 2.89SCS
PA TYPE 0.9 JPI 33%R 15
ST SR DF RA RW RL FA FU
0.7 -0.1 1.0 H0.3 0.3 S0.3 L0.1 0.9
RH RUW UC UD TP TL RTR RTS
0.5 1.1 1.0 S0.4 C1.6 S0.1

PASTURE BRED FROM: 05/01/2020 DUE AFTER: 02/04/2021 TO
JX HEARTWOOD PROP JOE JUNIPER {4}
USA 067572505
CDCB GPTA S 11/03/2020 0%RIP
76%R -473M 0.16% 11F 33%ILE
76%R 0.04% -8P 126CM\$ 116NM\$ 93FM\$ 73GM\$
2.0PL 2.1LIV -0.5DPR -1.7CCR -1.5HCR 2.96SCS
0.1MFV 0.2DAB 0.2KET 2.2MAS 0.5MET 0.2RPL 6.29HTI
AJCA 11/03/2020 ODAUS
GPTAT 78%R 0.8 GJUI 6.8 GJPI 73%R 7

SIRE:
RIVER VALLEY CECE CHROME-ET
JE840003012423929 GT80K BBR 100 JH1F 7JE5004
CDCB GPTA S 08/01/2020 3551DAUS 508HRDS 32%RIP
99%R 746M 0.03% 43F 91%ILE
99%R -0.01% 25P 399CM\$ 391NM\$ 377FM\$ 369GM\$
3.2PL -1.8LIV 0.5DPR 1.2CCR 1.2HCR 2.84SCS
-0.2MFV 0.0DAB 0.4KET -0.7MAS -0.7MET 0.2RPL -2.84HTI
AJCA 08/01/2020 1690DAUS
GPTAT 99%R 2.1 GJUI 17.5 GJPI 97%R 110

DAM:
HEARTWOOD DANNY 2516 {3}
USA 067572516
TATTOO /D2516
DHIA HERD # 35-25-1514 CONTROL # 2516

2-02 80%
ST SR DF RA RW RL FA FU RH RUW UC UD TP TL RTR RTS
37 32 41 18 27 28 26 35 24 37 34 24 23 21 33 31
PPA -3389M -223F -171P / YD -4480M -278F -215P
CDCB PTA 08/01/2020 1RECS 41%R 6%ILE
-145M -0.12% -32F -0.09% -24P -317CM\$ -286NM\$ -219FM\$
-1.1PL -1.7LIV -0.6DPR -1.2CCR 0.1HCR 2.93SCS -270GM\$
0.0MFV -0.1DAB 0.1KET -0.1MAS 0.1MET 0.0RPL -0.47HTI
AJCA 08/01/2020 PTAT 34%R -0.4 JUI -5.1 JPI 34%R -81

SISTER(S):
JX HEARTWOOD FLASHBACK 2224 {3} 80%
4-02 305 3 17090 5.9 1008 3.9 661 93DCR 2288C
SELLING AS LOT 2224
JX HEARTWOOD AVON 2379 {3} 85%
3-01 305 3 18120 5.4 973 3.9 707 93DCR 2447C
SELLING AS LOT 2379
HEARTWOOD GENOMINATOR 2685 {3}
PROJECTED TO 15,832M, 819F, 510P ME AT 1-10
SELLING AS LOT 2685

HEARTWOOD FARM BREEDER & OWNER
COBB, WI

SCHULTZ LEGAL CRITIC-P
USA 117217618 GT50K BBR 100 JH1C 11JE1098
CDCB GPTA S 08/01/2020 4108DAUS 386HRDS 3%RIP
99%R -3M 0.05% 11F 46%ILE
99%R 0.03% 6P 196CM\$ 184NM\$ 159FM\$ 136GM\$
3.0PL 1.0LIV -0.7DPR -0.7CCR -1.6HCR 2.90SCS
-0.2MFV 0.3DAB 0.8KET 0.8MAS 0.4MET 0.0RPL 1.90HTI
AJCA 08/01/2020 2568DAUS
GPTAT 99%R 0.9 GJUI 9.1 GJPI 99%R 54
LYON CELEBRITY CECE-ET 91%
USA 117046049 GT50K BBR 100 JH1C
TATTOO J05/J05
DHIA HERD # 33-87-0722 CONTROL # 813
2-02 305 3 18470 4.7 865 3.4 633 100DCR 2187C
4-03 271 3 22660 4.4 999 3.6 823 102DCR 2740C
305 2X ME AVG 2L 19070M 900F 699P 2370C
PPA 1421M 85F 50P / YD 347M 58F 15P
CDCB GPTA S 11/03/2020 2RECS 89%R 69%ILE
-9M 0.13% 28F 0.01% 1P 113CM\$ 110NM\$ 103FM\$
0.5PL -3.2LIV 0.1DPR -0.3CCR 0.6HCR 2.94SCS 109GM\$
0.0MFV 0.0DAB 0.0KET 0.1MAS -0.2MET 0.3RPL 0.29HTI
AJCA 11/03/2020 GPTAT 87%R 0.7 GJUI 0.8 GJPI 85%R 29

HEARTLAND CHARLEMANGE DANNY-ET 7JE1518
USA 067372878 GT99K BBR 100 JH1F
CDCB GPTA S 11/03/2020 0%RIP
77%R 573M -0.03% 21F 34%ILE
77%R 0.00% 20P 131CM\$ 126NM\$ 116FM\$ 75GM\$
0.0PL -2.5LIV -1.8DPR -2.9CCR -1.1HCR 2.99SCS
0.0MFV -0.1DAB 0.2KET -0.5MAS 0.2MET 0.1RPL -0.95HTI
AJCA 11/03/2020 ODAUS
GPTAT 79%R 1.0 GJUI 10.7 GJPI 74%R 35

HEARTWOOD DIGNITARY 1965 {2} 80%
USA 067531965
TATTOO /H1965
DHIA HERD # 35-25-1514 CONTROL # 1965
2-01 305 3 17930 4.1 734 3.3 597 83DCR 1999C
3-02 305 3 22870 5.9 1358 3.5 793 88DCR 2740C
4-02 305 3 16730 4.0 671 3.5 583 94DCR 1881C
305 2X ME AVG 3L 20807M 1003F 715P 2403C
PPA -405M -87F -49P / YD -303M -56F -36P
CDCB PTA 08/01/2020 3RECS 61%R 10%ILE
-159M -0.05% -18F -0.05% -16P -216CM\$ -200NM\$ -164FM\$
-2.2PL -1.0LIV 0.5DPR 0.5CCR 1.4HCR 2.88SCS -156GM\$
0.1MFV 0.0DAB 0.0KET 0.4MAS -0.1MET 0.0RPL 1.66HTI
AJCA 08/01/2020 PTAT 51%R -0.8 JUI -10.8 JPI 49%R -45
SIRE: SUNSET CANYON DIGNITARY-ET GJPI 34 31%ILE

SISTER(S):
HEARTWOOD MR MARVEL 1732 {2} 82%
NEXT DAM:
HEARTWOOD PJS 52 {1}
9-03 260 3 16130 4.4 702 3.6 575 67DCR 1920C

LOT 2797 HEARTWOOD KINGSTON 2797 {1} USA 067572797

BORN 06/14/2019
FEMALE EFI 8.5% AMERICAN ID 2797/2797

PASTURE BRED FROM: 07/01/2020 DUE AFTER: 04/06/2021 TO
JX HEARTWOOD PROP JOE JUNIPER {4}
USA 067572505
CDCB GPTA S 11/03/2020 0%RIP
76%R -473M 0.16% 11F 33%ILE
76%R 0.04% -8P 126CM\$ 116NM\$ 93FM\$ 73GM\$
2.0PL 2.1LIV -0.5DPR -1.7CCR -1.5HCR 2.96SCS
0.1MFV 0.2DAB 0.2KET 2.2MAS 0.5MET 0.2RPL 6.29HTI
AJCA 11/03/2020 ODAUS
GPTAT 78%R 0.8 GJUI 6.8 GJPI 73%R 7

SIRE:
SHAN-MAR LEMONHEAD KINGSTON-ET
USA 067460159 GT50K BBR 100 JH1F 14JE760
CDCB GPTA S 08/01/2020 13DAUS 6HRDS 92%RIP
83%R -321M 0.28% 44F 66%ILE
83%R 0.13% 15P 313CM\$ 272NM\$ 183FM\$ 243GM\$
0.8PL -0.5LIV 0.0DPR -0.4CCR -1.0HCR 2.93SCS
0.0MFV 0.1DAB -0.4KET -0.5MAS -0.1MET 0.1RPL -0.89HTI
AJCA 08/01/2020 2DAUS
GPTAT 80%R 0.9 GJUI 4.3 GJPI 78%R 63

DAM:
UR CHAIN 001228 35251514 {0}
USA 35UNK1228

HEARTWOOD FARM BREEDER & OWNER
COBB, WI

STEINHAUERS SAMSON LEMONHEAD 14JE670
USA 118662185 GT80K BBR 100 JH1F
CDCB GPTA S 08/01/2020 6166DAUS 802HRDS 15%RIP
99%R -344M 0.17% 19F 47%ILE
99%R 0.07% 3P 213CM\$ 188NM\$ 135FM\$ 180GM\$
2.2PL 0.2LIV 0.7DPR 1.5CCR 0.3HCR 2.83SCS
-0.1MFV -0.1DAB -0.7KET -0.2MAS 0.3MET 0.0RPL -2.58HTI
AJCA 08/01/2020 2889DAUS
GPTAT 99%R 1.1 GJUI 8.0 GJPI 99%R 37
SHAN-MAR HILARIO CHARLENE-ET 90%
USA 067180910 GT8K BBR 100 JH1F
DHIA HERD # 23-03-0154 CONTROL # 910
2-02 305 2 17880 5.7 1021 4.2 744 101DCR 2577C
3-08 305 2 21320 6.2 1321 4.2 904 102DCR 3132C
4-10 305 2 19200 6.3 1210 4.4 845 102DCR 2929C
305 2X ME AVG 4L 19559M 1157F 824P 2854C
PPA 289M 211F 108P / YD 75M 150F 77P
CDCB GPTA S 11/03/2020 4RECS 88%R 99%ILE
-258M 0.31% 53F 0.17% 26P 420CM\$ 368NM\$ 253FM\$
1.8PL 0.3LIV 0.5DPR -0.4CCR -0.8HCR 3.13SCS 335GM\$
0.1MFV 0.3DAB -0.2KET -0.4MAS 0.1MET 0.1RPL 1.51HTI
AJCA 11/03/2020 GPTAT 85%R 0.4 GJUI -1.0 GJPI 82%R 92

UR UNKNOWN JERSEY SIRE {0}
UR UNKNOWN JERSEY DAM {0}

LOT 2799 JX HEARTWOOD POGBA 2799 {4} USA 067572799

BORN 06/18/2019 P8
 FEMALE EFI 8.2% AMERICAN ID 2799/2799

PA 3M 12F 15P
 255CM\$ 231NM\$ 178FM\$
 2.9PL 1.4DPR 1.8CCR 3.2HCR 3.00SCS
 PA TYPE 0.3 JPI 34%R 72
 ST SR DF RA RW RL FA FU
 -0.3 0.2 -0.1 H0.9 -0.2 P0.2 S0.6 1.0
 RH RUW UC UD TP TL RTR RTS
 0.1 0.0 0.7 S1.8 W0.4 L1.2

PASTURE BRED FROM: 05/01/2020 DUE AFTER: 02/04/2021 TO
 JX HEARTWOOD PROP JOE JUNIPER {4}
 USA 067572505
 CDCB GPTA S 11/03/2020 0%RIP
 76%R -473M 0.16% 11F 33%ILE
 76%R 0.04% -8P 126CM\$ 116NM\$ 93FM\$ 73GM\$
 2.0PL 2.1LIV -0.5DPR -1.7CCR -1.5HCR 2.96SCS
 0.1MFV 0.2DAB 0.2KET 2.2MAS 0.5MET 0.2RPL 6.29HTI
 AJCA 11/03/2020 ODAUS
 GPTAT 78%R 0.8 GJUI 6.8 GJPI 73%R 7

SIRE:
 JX FARIA BROTHERS POGBA {4}
 JE840003126052088 GT99K BBR 100 JH1F 7JE1505
 CDCB GPTA S 08/01/2020 880DAUS 44HRDS 70%RIP
 98%R 258M 0.11% 37F 78%ILE
 98%R 0.13% 37P 370CM\$ 322NM\$ 217FM\$ 300GM\$
 1.7PL 0.0LIV 0.3DPR 1.0CCR 5.0HCR 2.96SCS
 0.1MFV 0.3DAB 0.3KET 0.1MAS -1.5MET 0.0RPL 2.40HTI
 AJCA 08/01/2020 41DAUS
 GPTAT 87%R -0.1 GJUI -2.7 GJPI 91%R 105

DAM:
 JX HEARTWOOD AVON 2541 {3}
 USA 067572541
 TATTOO /D2541
 DHIA HERD # 35-25-1514 CONTROL # 2541
 1-09 305 3 14980 5.6 844 3.8 575 92DCR 1990C
 305 2X ME AVG 1L 20044M 1114F 772P 2672C
 1-11 83%
 ST SR DF RA RW RL FA FU RH RUW UC UD TP TL RTR RTS
 31 22 37 14 24 16 30 36 42 35 36 36 29 23 32 44
 PPA -155M 29F 2P / YD -322M 35F 3P
 CDCB PTA 08/01/2020 1RECS 52%R 76%ILE
 -252M 0.00% -13F 0.01% -7P 139CM\$ 139NM\$ 138FM\$
 4.1PL 3.7LIV 2.4DPR 2.5CCR 1.4HCR 3.03SCS 163GM\$
 0.2MFV 0.4DAB -0.3KET 0.6MAS -0.7MET 0.1RPL 4.31HTI
 AJCA 08/01/2020 PTAT 45%R 0.6 JUI 12.8 JPI 44%R 38

HEARTWOOD FARM BREEDER & OWNER
 COBB, WI

JX FARIA BROTHERS HUELL {3}-ET
 JE840003011610085 GT80K BBR 100 JH1F 14JE645
 CDCB GPTA S 08/01/2020 820DAUS 43HRDS 21%RIP
 99%R -748M 0.40% 45F 58%ILE
 99%R 0.17% 7P 276CM\$ 228NM\$ 123FM\$ 255GM\$
 0.8PL -0.2LIV 1.8DPR 2.6CCR 5.3HCR 2.96SCS
 0.0MFV 0.2DAB 0.3KET 0.4MAS -0.9MET -0.1RPL 1.61HTI
 AJCA 08/01/2020 70DAUS
 GPTAT 90%R -1.0 GJUI -7.8 GJPI 96%R 79
 JX FARIA BROTHERS DAYBREAK 212528 {3} 88%
 JE840003010394619 GT6K BBR 100 JH1F
 DHIA HERD # 74-97-4513 CONTROL # 212528
 1-08 276 2 21000 4.8 1005 3.5 739 100DCR 2554C
 2-07 305 2 26820 4.8 1298 3.6 973 101DCR 3365C
 305 2X ME AVG 2L 31702M 1497F 1134P 3922C
 PPA 5330M 228F 184P / YD 3739M 156F 138P
 CDCB GPTA S 11/03/2020 2RECS 85%R 96%ILE
 775M -0.06% 24F 0.02% 32P 283CM\$ 269NM\$ 238FM\$
 1.8PL 0.7LIV 0.0DPR 0.5CCR 3.5HCR 3.00SCS 241GM\$
 0.0MFV 0.2DAB 0.3KET 0.9MAS -0.5MET 0.1RPL 2.74HTI
 AJCA 11/03/2020 GPTAT 79%R 0.1 GJUI -1.0 GJPI 79%R 77

JX FARIA BROTHERS AVON {2}-ET
 JE840003011609974 GT99K BBR 84 14JE673
 CDCB GPTA M 08/01/2020 7744DAUS 255HRDS 24%RIP
 99%R 1128M -0.31% -15F 61%ILE
 99%R -0.10% 20P 229CM\$ 252NM\$ 303FM\$ 222GM\$
 6.1PL 5.0LIV 1.3DPR 1.2CCR 2.4HCR 3.05SCS
 0.5MFV 0.9DAB -0.4KET -0.1MAS -1.9MET -0.2RPL 7.64HTI
 AJCA 08/01/2020 1551DAUS
 GPTAT 99%R 1.5 GJUI 12.2 GJPI 99%R 64M
 HEARTWOOD COCONUT 1884 {5} 81%
 USA 118683694
 TATTOO /H1884

DHIA HERD # 35-25-1514 CONTROL # 1884
 2-00 305 3 14900 6.0 887 4.0 603 85DCR 2088C
 3-02 279 3 10930 4.5 497 4.4 476 81DCR 1460C
 4-01 301 3 11510 7.1 812 4.2 488 89DCR 1691C
 5-02 305 3 14200 4.4 624 4.3 615 94DCR 1858C
 305 2X ME AVG 5L 12775M 709F 533P 1758C
 PPA -4072M -117F -113P / YD -3384M -77F -89P
 CDCB PTA 08/01/2020 5RECS 57%R 12%ILE
 -1505M 0.22% -29F 0.08% -39P -164CM\$ -174NM\$ -196FM\$
 0.0PL 1.8LIV 3.1DPR 3.4CCR 0.3HCR 2.98SCS -82GM\$
 0.0MFV -0.1DAB -0.1KET 1.3MAS 0.5MET 0.4RPL 2.11HTI
 AJCA 08/01/2020 PTAT 44%R -0.8 JUI 1.0 JPI 45%R -36
 SIRE: HEARTWOOD APPARITION COCONUT {5} GJPI -7 11%ILE

NEXT DAM:
 HEARTWOOD LUCKY 1628 {4} 86%
 4-00 282 3 16960 6.1 1040 3.7 634 86DCR 2193C
 SIRE: BOK B DANIEL LINETTE LUCKY GJPI 21 19%ILE

4TH DAM:
 HEARTWOOD GOLDEN 1005 {3}

LOT 2800 HEARTWOOD DISCO 2800 {4} USA 067572800

BORN 06/27/2019 PO
 FEMALE EFI 7.8% AMERICAN ID 2800/2800

PA -750M -38F -31P
 -212CM\$ -196NM\$ -163FM\$
 1.2PL 1.0DPR 1.0CCR 0.7HCR 3.09SCS
 PA TYPE 0.2 JPI 42%R -66
 ST SR DF RA RW RL FA FU
 1.2 0.3 0.7 H1.8 0.8 P0.2 S0.8 1.1
 RH RUW UC UD TP TL RTR RTS
 -0.2 0.6 0.1 S1.2 C0.2 L0.2

PASTURE BRED FROM: 08/01/2020 DUE AFTER: 05/07/2021 TO
 JX HEARTWOOD PROP JOE JUNIPER {4}
 USA 067572505
 CDCB GPTA S 11/03/2020 0%RIP
 76%R -473M 0.16% 11F 33%ILE
 76%R 0.04% -8P 126CM\$ 116NM\$ 93FM\$ 73GM\$
 2.0PL 2.1LIV -0.5DPR -1.7CCR -1.5HCR 2.96SCS
 0.1MFV 0.2DAB 0.2KET 2.2MAS 0.5MET 0.2RPL 6.29HTI
 AJCA 11/03/2020 ODAUS
 GPTAT 78%R 0.8 GJUI 6.8 GJPI 73%R 7

SIRE:
 OAKLANE DAZZLER DISCO 2127-ET
 USA 067742127 GT99K BBR 100 JH1F 73E1528
 CDCB GPTA S 08/01/2020 1878DAUS 172HRDS 79%RIP
 99%R -440M 0.03% -15F 32%ILE
 99%R 0.01% -14P 102CM\$ 101NM\$ 100FM\$ 88GM\$
 4.7PL 2.0LIV 0.6DPR 0.4CCR 2.0HCR 2.88SCS
 0.2MFV 0.4DAB 0.2KET 0.2MAS 0.9MET 0.2RPL 4.85HTI
 AJCA 08/01/2020 769DAUS
 GPTAT 98%R 1.3 GJUI 12.9 GJPI 93%R 12

DAM:
 HEARTWOOD RANIER 2038 {3}
 USA 067552038 GT8K BBR 100 JH1F
 TATTOO /D2038
 DHIA HERD # 35-25-1514 CONTROL # 2038
 2-03 305 3 14620 4.9 717 3.3 486 89DCR 1678C
 3-07 251 3 11420 4.3 487 3.7 419 86DCR 1361C
 4-06 292 3 16000 4.6 740 3.5 557 93DCR 1925C
 5-07 290 3 11710 4.5 531 3.6 420 91DCR 1431C
 15552 839 514 PME
 305 2X ME AVG 4L 14771M 688F 522P 1773C
 2-08 77% 3-10 80%
 ST SR DF RA RW RL FA FU RH RUW UC UD TP TL RTR RTS
 37 36 35 16 43 21 17 24 32 34 22 28 18 17 27 26
 PPA -2798M -180F -131P / YD -2178M -133F -107P
 CDCB GPTA S 11/03/2020 4RECS 82%R 1%ILE
 -1059M -0.05% -61F -0.05% -48P -525CM\$ -493NM\$ -426FM\$
 -2.3PL -1.3LIV 1.4DPR 1.5CCR -0.6HCR 3.30SCS -398GM\$
 -0.1MFV -0.3DAB -0.3KET 1.2MAS 0.2MET 0.2RPL -0.45HTI
 AJCA 11/03/2020 GPTAT 82%R -0.9 GJUI -7.4 GJPI 75%R-143
 SELLING AS LOT 2038

HEARTWOOD FARM & SEARLS JULIA BREEDER & OWNER
 COBB, WI

SHAN-MAR HILARIO CHISEL-ET
 USA 067108037 GT80K BBR 100 JH1F 73E1375
 CDCB GPTA S 08/01/2020 58DAUS 13HRDS 16%RIP
 94%R -354M 0.21% 27F 53%ILE
 95%R 0.09% 5P 237CM\$ 210NM\$ 153FM\$ 201GM\$
 2.1PL -0.4LIV 0.7DPR 0.3CCR 0.8HCR 2.93SCS
 0.1MFV 0.3DAB -0.2KET 0.5MAS 0.3MET 0.1RPL 3.15HTI
 AJCA 08/01/2020 47DAUS
 GPTAT 93%R 0.7 GJUI 0.3 GJPI 89%R 47
 SUNSET CANYON DZZLER V MAID 2348 90%
 USA 118706113 GT8K BBR 100 JH1F
 TATTOO /C348
 DHIA HERD # 46-34-0120 CONTROL # 2348
 1-10 305 2 19100 5.6 1066 3.7 702 103DCR 2428C
 2-11 305 2 24380 6.4 1566 4.0 983 103DCR 3404C
 4-01 269 2 22690 6.3 1438 4.1 935 103DCR 3239C
 4-11 305 2 22980 6.5 1492 4.1 939 103DCR 3252C
 305 2X ME AVG 4L 25037M 1523F 987P 3417C
 PPA 2190M 181F 100P / YD 138M 54F 16P
 CDCB GPTA S 11/03/2020 5RECS 89%R 95%ILE
 -350M 0.12% 8F 0.04% -4P 277CM\$ 264NM\$ 236FM\$
 5.3PL 3.3LIV 1.3DPR 1.5CCR 3.4HCR 2.85SCS 248GM\$
 0.2MFV 0.3DAB 0.3KET 0.2MAS 1.2MET 0.3RPL 4.69HTI
 AJCA 11/03/2020 GPTAT 86%R 1.2 GJUI 13.1 GJPI 83%R 61

COMERICA RAINIER
 USA 118538556
 CDCB PTA 08/01/2020 44DAUS 1HRDS 0%RIP
 82%R -958M -0.05% -57F 3%ILE
 83%R -0.05% -46P -515CM\$ -484NM\$ -419FM\$ -414GM\$
 -3.5PL 1.6LIV 0.6DPR 0.7CCR -1.2HCR 3.14SCS
 0.1MFV -0.4DAB -0.3KET -0.5MAS -1.1MET -0.5RPL -2.76HTI
 AJCA 08/01/2020 39DAUS
 PTAT 76%R -0.9 JUI -9.6 JPI 68%R -139

HEARTWOOD ASHTON 1821 {2} 77%
 USA 118683322
 TATTOO /H1821
 DHIA HERD # 35-25-1514 CONTROL # 1821
 1-08 305 3 16570 5.6 936 3.3 552 85DCR 1906C
 2-09 302 3 13680 4.5 617 3.6 496 87DCR 1675C
 305 2X ME AVG 3L 13233M 727F 458P 1570C
 PPA -2886M -137F -140P / YD -2489M -116F -122P
 CDCB PTA 08/01/2020 3RECS 53%R 1%ILE
 -944M -0.04% -53F -0.07% -48P -502CM\$ -465NM\$ -389FM\$
 -2.2PL 0.3LIV 1.5DPR 1.7CCR -0.6HCR 3.21SCS -381GM\$
 0.0MFV -0.3DAB -0.4KET 1.0MAS -0.1MET 0.0RPL -0.16HTI
 AJCA 08/01/2020 PTAT 42%R -1.4 JUI -9.8 JPI 40%R-134
 SIRE: HEARTWOOD HICKORY ASHTON {4} GJPI -105 3%ILE

SISTER(S):
 HEARTWOOD PERCIVALE 1951 {2} 80%
 2-06 303 3 16600 4.8 798 3.9 645 85DCR 2173C

NEXT DAM:
 HEARTWOOD PJS 1578 {1} 70%
 3-09 305 3 22090 5.9 1300 3.5 767 87DCR 2650C

4TH DAM:
 HEARTWOOD ACE ARIEL 80%
 4-00 265 3 10230 3.7 376 3.6 369 63DCR 1114C

LOT 2801 JX HEARTWOOD DISCO 2801 {5} USA 067572801

BORN 07/01/2019 P5
 FEMALE EFI 8.4% AMERICAN ID 2801/2801

HEARTWOOD FARM BREEDER & OWNER
 COBB, WI

PA 275M -2F 8P
 166CM\$ 165NM\$ 164FM\$
 3.5PL 0.7DPR 0.9CCR 1.3HCR 2.90SCS
 PA TYPE 0.6 JPI 33%R 46
 ST SR DF RA RW RL FA FU
 0.2 -0.1 1.0 H1.1 0.1 S0.1 S0.6 1.3
 RH RUW UC UD TP TL RTR RTS
 0.4 0.8 0.4 S0.8 C0.9 L0.1

SELLING OPEN

SIRE:
 OAKLANE DAZZLER DISCO 2127-ET
 USA 067742127 GT99K BBR 100 JH1F 7JE1528
 CDCB GPTA S 08/01/2020 1878DAUS 172HRDS 79%RIP
 99%R -440M 0.03% -15F 32%ILE
 99%R 0.01% -14P 102CM\$ 101NM\$ 100FM\$ 88GM\$
 4.7PL 2.0LIV 0.6DPR 0.4CCR 2.0HCR 2.88SCS
 0.2MFV 0.4DAB 0.2KET 0.2MAS 0.9MET 0.2RPL 4.85HTI
 AJCA 08/01/2020 769DAUS
 GPTAT 98%R 1.3 GJUI 12.9 GJPI 93%R 12

DAM:
 JX HEARTWOOD CLEMSON BOY 2547 {4}
 USA 067572547
 TATTOO /D2547
 DHIA HERD # 35-25-1514 CONTROL # 2547
 1-09 305 3 23380 4.7 1110 3.6 834 93DCR 2883C
 19677 751 757 PME
 305 2X ME AVG 1L 31523M 1469F 1122P 3879C

1-11 77%
 ST SR DF RA RW RL FA FU RH RUW UC UD TP TL RTR RTS
 25 11 36 24 18 36 24 29 35 35 31 19 33 26 30 30
 PPA 5118M 139F 154P / YD 5925M 160F 174P
 CDCB PTA 08/01/2020 1RECS 49%R 92%ILE
 990M -0.16% 12F -0.03% 29P 229CM\$ 228NM\$ 227FM\$
 2.3PL 0.8LIV 0.8DPR 1.4CCR 0.5HCR 2.91SCS 215GM\$
 0.0MFV 0.1DAB -0.1KET 0.8MAS -0.2MET 0.0RPL 1.66HTI
 AJCA 08/01/2020 PTAT 39%R -0.1 JUI -4.7 JPI 39%R 79
 SELLING AS LOT 2547

SHAN-MAR HILARIO CHISEL-ET
 USA 067108037 GT80K BBR 100 JH1F 7JE1375
 CDCB GPTA S 08/01/2020 58DAUS 13HRDS 16%RIP
 94%R -354M 0.21% 27F 53%ILE
 95%R 0.09% 5P 237CM\$ 210NM\$ 153FM\$ 201GM\$
 2.1PL -0.4LIV 0.7DPR 0.3CCR 0.8HCR 2.93SCS
 0.1MFV 0.3DAB -0.2KET 0.5MAS 0.3MET 0.1RPL 3.15HTI
 AJCA 08/01/2020 47DAUS
 GPTAT 93%R 0.7 GJUI 0.3 GJPI 89%R 47
 SUNSET CANYON DZZLER V MAID 2348 90%
 USA 118706113 GT8K BBR 100 JH1F
 TATTOO /C348
 DHIA HERD # 46-34-0120 CONTROL # 2348
 1-10 305 2 19100 5.6 1066 3.7 702 103DCR 2428C
 2-11 305 2 24380 6.4 1566 4.0 983 103DCR 3404C
 4-01 269 2 22690 6.3 1438 4.1 935 103DCR 3239C
 4-11 305 2 22980 6.5 1492 4.1 939 103DCR 3252C
 305 2X ME AVG 4L 25037M 1523F 987P 3417C
 PPA 2190M 181F 100P / YD 138M 54F 16P
 CDCB GPTA S 11/03/2020 5RECS 89%R 95%ILE
 -350M 0.12% 8F 0.04% -4P 277CM\$ 264NM\$ 236FM\$
 5.3PL 3.3LIV 1.3DPR 1.5CCR 3.4HCR 2.85SCS 248GM\$
 0.2MFV 0.3DAB 0.3KET 0.2MAS 1.2MET 0.3RPL 4.69HTI
 AJCA 11/03/2020 GPTAT 86%R 1.2 GJUI 13.1 GJPI 83%R 61

JX GABYS MARLO CLEMSON BOY {3}
 USA 119383373 GT99K BBR 100 JH1F 7JE1521
 CDCB GPTA S 08/01/2020 84DAUS 41HRDS 25%RIP
 92%R 574M 0.01% 30F 77%ILE
 92%R 0.02% 26P 334CM\$ 319NM\$ 286FM\$ 290GM\$
 3.5PL 0.4LIV 0.6DPR 1.4CCR 1.0HCR 2.95SCS
 0.2MFV 0.4DAB -0.3KET 0.4MAS -0.7MET 0.0RPL 3.90HTI
 AJCA 08/01/2020 38DAUS
 GPTAT 87%R 0.4 GJUI 0.0 GJPI 86%R 90

HEARTWOOD GAYLYN 2151 {5} 83%
 USA 067662151
 DHIA HERD # 35-25-1514 CONTROL # 2151
 1-10 305 3 15450 3.7 565 3.5 535 90DCR 1646C
 2-11 305 3 16640 3.2 538 3.6 592 94DCR 1684C
 4-02 305 3 24700 3.6 892 3.3 810 96DCR 2548C
 305 2X ME AVG 3L 20337M 707F 696P 2098C
 PPA 505M -151F -21P / YD 698M -97F -8P
 CDCB PTA 08/01/2020 4RECS 55%R 17%ILE
 452M -0.26% -34F -0.07% 1P -134CM\$ -115NM\$ -73FM\$
 1.1PL 1.2LIV 1.0DPR 1.5CCR 0.1HCR 2.93SCS -94GM\$
 -0.1MFV -0.1DAB 0.0KET 1.3MAS 0.2MET 0.0RPL 0.88HTI
 AJCA 08/01/2020 PTAT 41%R -0.8 JUI -7.8 JPI 43%R -13
 SELLING AS LOT 2151
 SIRE: HEARTWOOD ACCESS GAYLYN {5} GJPI -34 6%ILE

NEXT DAM:
 HEARTWOOD LEXICON 1930 {4} 74%
 2-11 305 3 32260 4.1 1332 3.3 1080 90DCR 3624C
 SELLING AS LOT 1930
 SIRE: DUTCH HOLLOW LEXICON-P GJPI 29 32%ILE

4TH DAM:
 HEARTWOOD HICKORY 1351 {3}
 4-04 305 3 27390 2.9 804 3.3 907 79DCR 2545C

LOT 2802 JX HEARTWOOD KINGSTON 2802 {4} USA 067572802

BORN 07/02/2019 P5
 FEMALE EFI 8.2% AMERICAN ID 2802/2802

PA -115M 43F 13P
 233CM\$ 207NM\$ 149FM\$
 0.0PL -0.4DPR -0.2CCR 0.5HCR 3.01SCS
 PA TYPE 0.2 JPI 32%R 47
 ST SR DF RA RW RL FA FU
 0.7 0.2 -0.1 L0.5 0.2 P0.2 S0.5 0.3
 RH RUW UC UD TP TL RTR RTS
 0.1 0.1 0.3 D0.2 C0.5 L0.4

PASTURE BRED FROM: 08/01/2020 DUE AFTER: 05/07/2021 TO
 JX HEARTWOOD PROP JOE JUNIPER {4}
 USA 067572505
 CDCB GPTA S 11/03/2020 0%RIP
 76%R -473M 0.16% 11F 33%ILE
 76%R 0.04% -8P 126CM\$ 116NM\$ 93FM\$ 73GM\$
 2.0PL 2.1LIV -0.5DPR -1.7CCR -1.5HCR 2.96SCS
 0.1MFV 0.2DAB 0.2KET 2.2MAS 0.5MET 0.2RPL 6.29HTI
 AJCA 11/03/2020 ODAUS
 GPTAT 78%R 0.8 GJUI 6.8 GJPI 73%R 7

SISTER(S):
 JX HEARTWOOD PLAUDIT 2656 {4}
 PROJECTED TO 14,136M, 787F, 440P ME AT 2-0
 SELLING AS LOT 2656

SIRE:
 SHAN-MAR LEMONHEAD KINGSTON-ET
 USA 067460159 GT50K BBR 100 JH1F 14JE760
 CDCB GPTA S 08/01/2020 13DAUS 6HRDS 92%RIP
 83%R -321M 0.28% 44F 66%ILE
 83%R 0.13% 15P 313CM\$ 272NM\$ 183FM\$ 243GM\$
 0.8PL -0.5LIV 0.0DPR -0.4CCR -1.0HCR 2.93SCS
 0.0MFV 0.1DAB -0.4KET -0.5MAS -0.1MET 0.1RPL -0.89HTI
 AJCA 08/01/2020 2DAUS
 GPTAT 80%R 0.9 GJUI 4.3 GJPI 78%R 63

DAM:
 JX HEARTWOOD GOLDA 2194 {3}
 USA 067662194
 TATTOO /D2194
 DHIA HERD # 35-25-1514 CONTROL # 2194
 2-02 305 3 17910 6.4 1155 4.0 719 93DCR 2490C
 3-03 274 3 14230 6.0 855 4.1 579 94DCR 2005C
 4-03 305 3 20380 7.0 1425 4.2 855 94DCR 2962C
 305 2X ME AVG 3L 19695M 1285F 804P 2784C

2-06 81% 3-10 77%
 ST SR DF RA RW RL FA FU RH RUW UC UD TP TL RTR RTS
 35 33 33 25 35 28 27 36 32 34 16 22 18 16 21 41
 PPA 330M 205F 55P / YD 352M 130F 35P
 CDCB PTA 08/01/2020 3RECS 58%R 77%ILE
 92M 0.17% 41F 0.04% 11P 153CM\$ 141NM\$ 115FM\$
 -0.8PL -0.4LIV -0.7DPR 0.0CCR 2.0HCR 3.09SCS 118GM\$
 -0.1MFV -0.4DAB -0.1KET -2.5MAS -0.3MET -0.1RPL -7.47HTI
 AJCA 08/01/2020 PTAT 48%R -0.5 JUI -3.0 JPI 49%R 30
 SELLING AS LOT 2194

SISTER(S):
 HEARTWOOD RAINIER 2092 {3} 82%
 4-08 305 3 24200 4.9 1194 3.5 854 97DCR 2952C
 SELLING AS LOT 2092

HEARTWOOD FARM & DANIELS NATHA BREEDER & OWNER
 COBB, WI

STEINHAUERS SAMSON LEMONHEAD
 USA 118662185 GT80K BBR 100 JH1F 14JE670
 CDCB GPTA S 08/01/2020 6166DAUS 802HRDS 15%RIP
 99%R -344M 0.17% 19F 47%ILE
 99%R 0.07% 3P 213CM\$ 188NM\$ 135FM\$ 180GM\$
 2.2PL 0.2LIV 0.7DPR 1.5CCR 0.3HCR 2.83SCS
 -0.1MFV -0.1DAB -0.7KET -0.2MAS 0.3MET 0.0RPL -2.58HTI
 AJCA 08/01/2020 2889DAUS
 GPTAT 99%R 1.1 GJUI 8.0 GJPI 99%R 37
 SHAN-MAR HILARIO CHARLENE-ET 90%
 USA 067180910 GT8K BBR 100 JH1F
 DHIA HERD # 23-03-0154 CONTROL # 910
 2-02 305 2 17880 5.7 1021 4.2 744 101DCR 2577C
 3-08 305 2 21320 6.2 1321 4.2 904 102DCR 3132C
 4-10 305 2 19200 6.3 1210 4.4 845 102DCR 2929C
 305 2X ME AVG 4L 19559M 1157F 824P 2854C
 PPA 289M 211F 108P / YD 75M 150F 77P
 CDCB GPTA S 11/03/2020 4RECS 88%R 99%ILE
 -258M 0.31% 53F 0.17% 26P 420CM\$ 368NM\$ 253FM\$
 1.8PL 0.3LIV 0.5DPR -0.4CCR -0.8HCR 3.13SCS 335GM\$
 0.1MFV 0.3DAB -0.2KET -0.4MAS 0.1MET 0.1RPL 1.51HTI
 AJCA 11/03/2020 GPTAT 85%R 0.4 GJUI -1.0 GJPI 82%R 92

JX OOMS DALE TBONE GOLDA {3}-ET
 USA 067080468 GT50K BBR 88 7JE1067
 CDCB GPTA M 08/01/2020 10086DAUS 1090HRDS 4%RIP
 99%R 1109M -0.13% 25F 21%ILE
 99%R -0.05% 30P 39CM\$ 50NM\$ 71FM\$ 9GM\$
 -2.9PL -1.7LIV -2.5DPR -2.0CCR 2.7HCR 3.31SCS
 -0.1MFV -0.6DAB 0.1KET -5.7MAS -0.1MET 0.0RPL -13.5HTI
 AJCA 08/01/2020 3391DAUS
 GPTAT 99%R 0.2 GJUI -0.8 GJPI 99%R -7M

HEARTWOOD RUSSELL 1810 {2} 81%
 USA 118683229
 TATTOO /H1810
 DHIA HERD # 35-25-1514 CONTROL # 1810
 2-02 285 3 13200 6.3 836 3.9 511 82DCR 1768C
 3-01 303 3 17650 6.4 1137 4.0 713 85DCR 2469C
 305 2X ME AVG 3L 13820M 891F 548P 1898C
 PPA -2262M 29F -54P / YD -1837M 26F -38P
 CDCB PTA 08/01/2020 3RECS 58%R 37%ILE
 -664M 0.23% 16F 0.05% -13P 10CM\$ -3NM\$ -29FM\$
 -0.3PL 0.7LIV 1.2DPR 2.1CCR 0.8HCR 2.94SCS 24GM\$
 0.0MFV -0.2DAB -0.3KET 0.7MAS -0.4MET -0.2RPL -0.33HTI
 AJCA 08/01/2020 PTAT 33%R -1.1 JUI -7.6 JPI 46%R 3
 SIRE: WILL DO MOR RUSSELL (TWIN) GJPI -30 11%ILE

NEXT DAM:
 HEARTWOOD PJS 1367 {1} 82%

4TH DAM:
 HEARTWOOD HOT 988 {2}

LOT 2803 JX HEARTWOOD DISCO 2803 {4} USA 067572803

BORN 07/05/2019 P1
 FEMALE EFI 8.9% AMERICAN ID 2803/2803

PA -179M -20F -9P
 19CM\$ 24NM\$ 35FM\$
 3.2PL 0.9DPR 0.9CCR 1.5HCR 2.99SCS
 PA TYPE 0.8 JPI 34%R 3
 ST SR DF RA RW RL FA FU
 0.8 0.4 0.4 H0.7 0.0 P0.2 S0.7 1.4
 RH RUW UC UD TP TL RTR RTS
 0.1 0.2 0.3 S1.4 C0.3 S0.1

PASTURE BRED FROM: 07/01/2020 DUE AFTER: 04/06/2021 TO
 JX HEARTWOOD PROP JOE JUNIPER {4}
 USA 067572505
 CDCB GPTA S 11/03/2020 0%RIP
 76%R -473M 0.16% 11F 33%ILE
 76%R 0.04% -8P 126CM\$ 116NM\$ 93FM\$ 73GM\$
 2.0PL 2.1LIV -0.5DPR -1.7CCR -1.5HCR 2.96SCS
 0.1MFV 0.2DAB 0.2KET 2.2MAS 0.5MET 0.2RPL 6.29HTI
 AJCA 11/03/2020 ODAUS
 GPTAT 78%R 0.8 GJUI 6.8 GJPI 73%R 7

SIRE:
 OAKLANE DAZZLER DISCO 2127-ET
 USA 067742127 GT99K BBR 100 JH1F 7JE1528
 CDCB GPTA S 08/01/2020 1878DAUS 172HRDS 79%RIP
 99%R -440M 0.03% -15F 32%ILE
 99%R 0.01% -14P 102CM\$ 101NM\$ 100FM\$ 88GM\$
 4.7PL 2.0LIV 0.6DPR 0.4CCR 2.0HCR 2.88SCS
 0.2MFV 0.4DAB 0.2KET 0.2MAS 0.9MET 0.2RPL 4.85HTI
 AJCA 08/01/2020 769DAUS
 GPTAT 98%R 1.3 GJUI 12.9 GJPI 93%R 12

DAM:
 JX HEARTWOOD AVON 2542 {3}
 USA 067572542
 TATTOO /S2542
 DHIA HERD # 35-25-1514 CONTROL # 2542
 1-10 305 3 14680 5.5 812 3.9 574 93DCR 1987C
 305 2X ME AVG 1L 19454M 1060F 760P 2631C

1-11 79%
 ST SR DF RA RW RL FA FU RH RUW UC UD TP TL RTR RTS
 24 22 33 39 24 23 19 27 40 31 33 36 26 26 31 32
 PPA -5M -45F -3P / YD -383M -60F -7P
 CDCB PTA 08/01/2020 1RECS 53%R 26%ILE
 83M -0.14% -25F -0.03% -3P -65CM\$ -54NM\$ -31FM\$
 1.7PL 3.2LIV 1.1DPR 1.3CCR 1.0HCR 3.10SCS -41GM\$
 0.3MFV 0.3DAB -0.3KET 0.2MAS -1.2MET -0.2RPL 3.80HTI
 AJCA 08/01/2020 PTAT 46%R 0.2 JUI -5.5 JPI 44%R -7
 SELLING AS LOT 2542

SISTER(S):
 HEARTWOOD CHARLEMAGNE 2242 80%
 4-01 305 3 20640 4.4 899 3.4 700 93DCR 2406C
 SELLING AS LOT 2242

HEARTWOOD FARM BREEDER & OWNER
 COBB, WI

SHAN-MAR HILARIO CHISEL-ET
 USA 067108037 GT80K BBR 100 JH1F 7JE1375
 CDCB GPTA S 08/01/2020 58DAUS 13HRDS 16%RIP
 94%R -354M 0.21% 27F 53%ILE
 95%R 0.09% 5P 237CM\$ 210NM\$ 153FM\$ 201GM\$
 2.1PL -0.4LIV 0.7DPR 0.3CCR 0.8HCR 2.93SCS
 0.1MFV 0.3DAB -0.2KET 0.5MAS 0.3MET 0.1RPL 3.15HTI
 AJCA 08/01/2020 47DAUS
 GPTAT 93%R 0.7 GJUI 0.3 GJPI 89%R 47
 SUNSET CANYON DZZLER V MAID 2348 90%
 USA 118706113 GT8K BBR 100 JH1F
 TATTOO /C348
 DHIA HERD # 46-34-0120 CONTROL # 2348
 1-10 305 2 19100 5.6 1066 3.7 702 103DCR 2428C
 2-11 305 2 24380 6.4 1566 4.0 983 103DCR 3404C
 4-01 269 2 22690 6.3 1438 4.1 935 103DCR 3239C
 4-11 305 2 22980 6.5 1492 4.1 939 103DCR 3252C
 305 2X ME AVG 4L 25037M 1523F 987P 3417C
 PPA 2190M 181F 100P / YD 138M 54F 16P
 CDCB GPTA S 11/03/2020 5RECS 89%R 95%ILE
 -350M 0.12% 8F 0.04% -4P 277CM\$ 264NM\$ 236FM\$
 5.3PL 3.3LIV 1.3DPR 1.5CCR 3.4HCR 2.85SCS 248GM\$
 0.2MFV 0.3DAB 0.3KET 0.2MAS 1.2MET 0.3RPL 4.69HTI
 AJCA 11/03/2020 GPTAT 86%R 1.2 GJUI 13.1 GJPI 83%R 61

JX FARIA BROTHERS AVON {2}-ET
 JE840003011609974 GT99K BBR 84 14JE673
 CDCB GPTA M 08/01/2020 7744DAUS 255HRDS 24%RIP
 99%R 1128M -0.31% -15F 61%ILE
 99%R -0.10% 20P 229CM\$ 252NM\$ 303FM\$ 222GM\$
 6.1PL 5.0LIV 1.3DPR 1.2CCR 2.4HCR 3.05SCS
 0.5MFV 0.9DAB -0.4KET -0.1MAS -1.9MET -0.2RPL 7.64HTI
 AJCA 08/01/2020 1551DAUS
 GPTAT 99%R 1.5 GJUI 12.2 GJPI 99%R 64M

HEARTWOOD RANIER 1980 73%
 USA 067531980
 TATTOO /H1980
 DHIA HERD # 35-25-1514 CONTROL # 1980
 2-01 305 3 19690 5.0 993 3.7 721 85DCR 2493C
 3-02 305 3 15680 5.0 788 3.9 607 90DCR 2101C
 4-03 305 3 19830 4.4 877 3.9 768 94DCR 2472C
 5-05 305 3 20010 4.7 950 3.9 772 96DCR 2593C
 305 2X ME AVG 4L 19651M 944F 749P 2523C
 PPA -440M -8F -12P / YD -1132M -43F -40P
 CDCB PTA 08/01/2020 5RECS 61%R 6%ILE
 -806M 0.02% -35F 0.00% -30P -314CM\$ -302NM\$ -278FM\$
 -1.2PL 0.6LIV 1.2DPR 1.8CCR -0.4HCR 3.11SCS -244GM\$
 0.0MFV -0.3DAB -0.3KET 0.5MAS -0.4MET -0.2RPL -1.13HTI
 AJCA 08/01/2020 PTAT 51%R -1.3 JUI -13.5 JPI 47%R -77
 SELLING AS LOT 1980
 SIRE: COMERICA RAINIER GJPI -139 3%ILE

NEXT DAM:
 HEARTWOOD SP FORCES 1742
 3-02 206 3 11120 5.2 574 3.6 403 71DCR 1393C
 SIRE: BW SPECIAL FORCES GJPI -81 3%ILE

4TH DAM:
 HEARTWOOD NICHOLAS 1260
 4-07 305 3 21620 4.1 879 3.4 729 67DCR 2415C

LOT 2804 JX HEARTWOOD DISCO 2804 {4} USA 067572804

BORN 07/05/2019 P2
 FEMALE EFI 8.5% AMERICAN ID 2804/2804

PA -274M -4F -7P
 96CM\$ 92NM\$ 82FM\$
 3.2PL 0.2DPR -0.1CCR 1.3HCR 2.90SCS
 PA TYPE 0.7 JPI 34%R 19
 ST SR DF RA RW RL FA FU
 0.6 0.2 0.4 H1.3 0.5 P0.3 S0.8 1.9
 RH RUW UC UD TP TL RTR RTS
 0.2 -0.1 0.3 S1.9 C0.5 S0.2

PASTURE BRED FROM: 09/01/2020 DUE AFTER: 06/07/2021 TO
 JX HEARTWOOD PROP JOE JUNIPER {4}
 USA 067572505
 CDCB GPTA S 11/03/2020 0%RIP
 76%R -473M 0.16% 11F 33%ILE
 76%R 0.04% -8P 126CM\$ 116NM\$ 93FM\$ 73GM\$
 2.0PL 2.1LIV -0.5DPR -1.7CCR -1.5HCR 2.96SCS
 0.1MFV 0.2DAB 0.2KET 2.2MAS 0.5MET 0.2RPL 6.29HTI
 AJCA 11/03/2020 ODAUS
 GPTAT 78%R 0.8 GJUI 6.8 GJPI 73%R 7

SIRE:
 OAKLANE DAZZLER DISCO 2127-ET
 USA 067742127 GT99K BBR 100 JH1F 7JE1528
 CDCB GPTA S 08/01/2020 1878DAUS 172HRDS 79%RIP
 99%R -440M 0.03% -15F 32%ILE
 99%R 0.01% -14P 102CM\$ 101NM\$ 100FM\$ 88GM\$
 4.7PL 2.0LIV 0.6DPR 0.4CCR 2.0HCR 2.88SCS
 0.2MFV 0.4DAB 0.2KET 0.2MAS 0.9MET 0.2RPL 4.85HTI
 AJCA 08/01/2020 769DAUS
 GPTAT 98%R 1.3 GJUI 12.9 GJPI 93%R 12

DAM:
 JX HEARTWOOD MARLO 2536 {3}
 USA 067572536
 TATTOO /D2536
 DHIA HERD # 35-25-1514 CONTROL # 2536
 1-10 305 3 15210 5.4 819 3.9 593 93DCR 2052C
 305 2X ME AVG 1L 20157M 1068F 785P 2717C

2-00 76%
 ST SR DF RA RW RL FA FU RH RUW UC UD TP TL RTR RTS
 24 19 28 26 27 21 25 32 42 19 21 34 20 19 23 32
 PPA -141M 5F 10P / YD 67M 19F 19P
 CDCB PTA 08/01/2020 1RECS 52%R 61%ILE
 -108M 0.06% 8F 0.02% 1P 90CM\$ 82NM\$ 64FM\$
 1.7PL 1.5LIV -0.3DPR -0.6CCR 0.5HCR 2.91SCS 52GM\$
 0.3MFV 0.1DAB -0.4KET 0.7MAS -1.5MET -0.3RPL 3.47HTI
 AJCA 08/01/2020 PTAT 43%R 0.0 JUI 0.5 JPI 44%R 26
 SELLING AS LOT 2536

SISTER(S):
 HEARTWOOD ZIPPER 2093 {3} 85%
 3-02 305 3 18010 4.7 851 4.0 721 94DCR 2365C
 HEARTWOOD CHROME 2679 {3}
 PROJECTED TO 11,469M, 629F, 437P ME AT 1-10
 SELLING AS LOT 2679

HEARTWOOD FARM BREEDER & OWNER
 COBB, WI

SHAN-MAR HILARIO CHISEL-ET
 USA 067108037 GT80K BBR 100 JH1F 7JE1375
 CDCB GPTA S 08/01/2020 58DAUS 13HRDS 16%RIP
 94%R -354M 0.21% 27F 53%ILE
 95%R 0.09% 5P 237CM\$ 210NM\$ 153FM\$ 201GM\$
 2.1PL -0.4LIV 0.7DPR 0.3CCR 0.8HCR 2.93SCS
 0.1MFV 0.3DAB -0.2KET 0.5MAS 0.3MET 0.1RPL 3.15HTI
 AJCA 08/01/2020 47DAUS
 GPTAT 93%R 0.7 GJUI 0.3 GJPI 89%R 47
 SUNSET CANYON DZZLER V MAID 2348 90%
 USA 118706113 GT8K BBR 100 JH1F
 TATTOO /C348
 DHIA HERD # 46-34-0120 CONTROL # 2348
 1-10 305 2 19100 5.6 1066 3.7 702 103DCR 2428C
 2-11 305 2 24380 6.4 1566 4.0 983 103DCR 3404C
 4-01 269 2 22690 6.3 1438 4.1 935 103DCR 3239C
 4-11 305 2 22980 6.5 1492 4.1 939 103DCR 3252C
 305 2X ME AVG 4L 25037M 1523F 987P 3417C
 PPA 2190M 181F 100P / YD 138M 54F 16P
 CDCB GPTA S 11/03/2020 5RECS 89%R 95%ILE
 -350M 0.12% 8F 0.04% -4P 277CM\$ 264NM\$ 236FM\$
 5.3PL 3.3LIV 1.3DPR 1.5CCR 3.4HCR 2.85SCS 248GM\$
 0.2MFV 0.3DAB 0.3KET 0.2MAS 1.2MET 0.3RPL 4.69HTI
 AJCA 11/03/2020 GPTAT 86%R 1.2 GJUI 13.1 GJPI 83%R 61

JX FARIA BROTHERS MARLO {2}-ET
 JE840003011610022 GT99K BBR 87 14JE652
 CDCB GPTA M 08/01/2020 7122DAUS 272HRDS 27%RIP
 99%R 62M 0.16% 37F 83%ILE
 99%R 0.02% 7P 344CM\$ 336NM\$ 318FM\$ 261GM\$
 4.9PL 1.4LIV -0.7DPR -1.8CCR 0.5HCR 3.00SCS
 0.5MFV 0.4DAB -0.5KET 0.7MAS -2.4MET -0.4RPL 6.34HTI
 AJCA 08/01/2020 1732DAUS
 GPTAT 99%R 1.6 GJUI 10.9 GJPI 99%R 68M

HEARTWOOD RUSSELL 1747 {2} 78%
 USA 118682684
 TATTOO /H1747
 DHIA HERD # 35-25-1514 CONTROL # 1747
 2-10 305 3 21660 4.8 1042 3.7 791 87DCR 2735C
 4-00 305 3 26120 4.6 1214 3.6 928 84DCR 3208C
 5-00 305 3 19430 3.8 744 3.8 748 89DCR 2233C
 6-01 305 3 22220 4.0 883 3.7 831 93DCR 2569C
 7-01 305 3 17410 4.2 728 4.0 691 94DCR 2128C
 305 2X ME AVG 6L 18290M 822F 679P 2207C
 PPA 727M -3F 14P / YD -48M -29F -2P
 CDCB PTA 08/01/2020 4RECS 59%R 13%ILE
 -336M -0.02% -20F 0.01% -10P -148CM\$ -151NM\$ -156FM\$
 -0.5PL 1.2LIV 0.7DPR 1.4CCR 0.6HCR 2.84SCS -127GM\$
 0.0MFV -0.2DAB -0.3KET 0.7MAS -0.6MET -0.2RPL -0.40HTI
 AJCA 08/01/2020 PTAT 32%R -1.2 JUI -9.5 JPI 45%R -29
 SIRE: WILL DO MOR RUSSELL (TWIN) GJPI -30 11%ILE

NEXT DAM:
 HEARTWOOD PJS 71 {1}

LOT 2806 HEARTWOOD KNOCK-OUT 2806 {4} USA 067572806

BORN 07/10/2019 P6
 FEMALE EFI 8.6% AMERICAN ID 2806/2806

HEARTWOOD FARM BREEDER & OWNER
 COBB, WI

PA 264M 23F 14P
 183CM\$ 174NM\$ 154FM\$
 1.0PL 0.6DPR 0.6CCR 0.2HCR 3.06SCS
 PA TYPE 0.0 JPI 34% 50
 ST SR DF RA RW RL FA FU
 0.3 -0.5 0.8 H0.4 -0.3 S0.5 S0.0 -0.6
 RH RUW UC UD TP TL RTR RTS
 -0.2 0.2 0.3 S0.5 C0.5 L0.1

SELLING OPEN

SIRE:
 SHAN-MAR ARCHER KNOCK-OUT-ET
 USA 067460152 GT50K BBR 100 JH1F 14JE758
 CDCB GPTA S 08/01/2020 208DAUS 32HRDS 90%RIP
 95%R 355M 0.06% 30F 66%ILE
 95%R 0.03% 19P 285CM\$ 273NM\$ 246FM\$ 259GM\$
 2.0PL -1.0LIV 0.7DPR -0.2CCR -0.6HCR 3.08SCS
 0.1MFV 0.2DAB 0.2KET 0.6MAS 0.2MET 0.2RPL 3.40HTI
 AJCA 08/01/2020 63DAUS
 GPTAT 90%R 0.9 GJUI 8.1 GJPI 88%R 64

DAM:
 HEARTWOOD VERN 2210 {3}
 USA 067662210
 TATTOO /D2210
 DHIA HERD # 35-25-1514 CONTROL # 2210
 2-01 305 3 18040 4.9 889 3.7 660 92DCR 2282C
 3-02 305 3 14290 5.4 769 3.9 559 88DCR 1935C
 4-02 244 3 16980 5.4 913 3.6 619 89DCR 2140C
 305 2X ME AVG 3L 19311M 1007F 718P 2484C
 2-05 78% 3-09 79%
 ST SR DF RA RW RL FA FU RH RUW UC UD TP TL RTR RTS
 35 27 34 38 29 39 14 28 41 36 28 28 36 17 42 43
 PPA 636M 66F 24P / YD 423M 45F 20P
 CDCB PTA 08/01/2020 3RECS 56%R 59%ILE
 172M 0.04% 16F 0.01% 9P 80CM\$ 74NM\$ 62FM\$
 -0.1PL 0.9LIV 0.4DPR 1.3CCR 1.0HCR 3.04SCS 76GM\$
 -0.1MFV 0.1DAB 0.3KET -0.2MAS -0.2MET -0.1RPL -0.65HTI
 AJCA 08/01/2020 PTAT 48%R -0.9 JUI -7.9 JPI 46%R 36

SISTER(S):
 JX HEARTWOOD RADICAL 2627 {3}
 PROJECTED TO 16,067M, 859F, 603P ME AT 1-11
 SELLING AS LOT 2627
 HEARTWOOD CHROME 2772 {3}
 SELLING AS LOT 2772

GABYS ARCHER-ET
 USA 118827461 GT80K BBR 100 JH1F 200JE912
 CDCB GPTA S 08/01/2020 2152DAUS 245HRDS 4%RIP
 99%R 1393M -0.23% 16F 42%ILE
 99%R -0.10% 29P 151CM\$ 169NM\$ 210FM\$ 84GM\$
 1.8PL -2.4LIV -2.8DPR -2.4CCR 0.0HCR 2.88SCS
 0.2MFV 0.2DAB 0.6KET 0.4MAS 0.2MET 0.3RPL 4.61HTI
 AJCA 08/01/2020 1240DAUS
 GPTAT 99%R 0.7 GJUI 3.6 GJPI 97%R 37

SHAN-MAR HILARIO CHARLENE-ET 90%
 USA 067180910 GT8K BBR 100 JH1F
 DHIA HERD # 23-03-0154 CONTROL # 910
 2-02 305 2 17880 5.7 1021 4.2 744 101DCR 2577C
 3-08 305 2 21320 6.2 1321 4.2 904 102DCR 3132C
 4-10 305 2 19200 6.3 1210 4.4 845 102DCR 2929C
 305 2X ME AVG 4L 19559M 1157F 824P 2854C
 PPA 289M 211F 108P / YD 75M 150F 77P
 CDCB GPTA S 11/03/2020 4RECS 88%R 99%ILE
 -258M 0.31% 53F 0.17% 26P 420CM\$ 368NM\$ 253FM\$
 1.8PL 0.3LIV 0.5DPR -0.4CCR -0.8HCR 3.13SCS 335GM\$
 0.1MFV 0.3DAB -0.2KET -0.4MAS 0.1MET 0.1RPL 1.51HTI
 AJCA 11/03/2020 GPTAT 85%R 0.4 GJUI -1.0 GJPI 82%R 92

D&E CRITIC VERN-P-ET
 USA 067176284 GT50K BBR 100 JH1F 11JE1184
 CDCB GPTA S 08/01/2020 1783DAUS 80HRDS 10%RIP
 99%R 1296M -0.11% 39F 76%ILE
 99%R -0.01% 46P 327CM\$ 314NM\$ 288FM\$ 204GM\$
 1.8PL 0.1LIV -3.2DPR -1.9CCR 0.7HCR 2.97SCS
 -0.2MFV 0.5DAB 0.8KET -1.4MAS -0.3MET -0.3RPL -1.46HTI
 AJCA 08/01/2020 852DAUS
 GPTAT 99%R -0.3 GJUI -3.0 GJPI 97%R 95

HEARTWOOD COCONUT 1857 {2} 80%
 USA 118684015
 TATTOO /H1857
 DHIA HERD # 35-25-1514 CONTROL # 1857
 2-00 305 3 18640 6.8 1264 3.5 652 86DCR 2253C
 3-00 223 3 12510 5.1 638 3.6 455 77DCR 1573C
 4-00 305 3 17740 5.5 972 3.6 642 89DCR 2220C
 4-11 249 3 13860 5.6 774 3.5 486 91DCR 1680C
 5-11 305 3 18570 4.8 884 3.6 662 94DCR 2288C
 305 2X ME AVG 5L 17182M 988F 626P 2164C
 PPA -1646M -12F -67P / YD -1812M -23F -59P
 CDCB PTA 08/01/2020 5RECS 56%R 14%ILE
 -936M 0.14% -16F 0.03% -28P -142CM\$ -142NM\$ -141FM\$
 -0.7PL 1.7LIV 3.5DPR 3.7CCR 0.3HCR 3.02SCS -47GM\$
 0.1MFV -0.2DAB -0.1KET 1.0MAS -0.1MET 0.2RPL 1.80HTI
 AJCA 08/01/2020 PTAT 42%R -1.5 JUI -6.3 JPI 42%R -25
 SIRE: HEARTWOOD APPARTITION COCONUT {5} GJPI -7 11%ILE

NEXT DAM:
 HEARTWOOD PJS 1619 {1}
 1-10 263 3 14330 4.2 595 3.3 477 61DCR 1611C

4TH DAM:
 HEARTWOOD JEVON 1345 {4} (TWIN) 82%

LOT 2811 HEARTWOOD KNOCK-OUT 2811 {4} USA 067572811

BORN 07/18/2019 P9
FEMALE EFI 8.9% AMERICAN ID 2811/2811

PA 695M 32F 30P
308CM\$ 293NM\$ 261FM\$
1.9PL -1.1DPR -1.6CCR -0.6HCR 3.02SCS
PA TYPE 0.9 JPI 32%R 79
ST SR DF RA RW RL FA FU
1.8 0.5 0.9 H0.4 0.8 P0.5 S0.9 1.5
RH RUW UC UD TP TL RTR RTS
0.6 1.0 0.3 S1.9 C0.4 L0.4

PASTURE BRED FROM: 07/01/2020 DUE AFTER: 04/06/2021 TO
JX HEARTWOOD PROP JOE JUNIPER {4}
USA 067572505
CDCB GPTA S 11/03/2020 0%RIP
76%R -473M 0.16% 11F 33%ILE
76%R 0.04% -8P 126CM\$ 116NM\$ 93FM\$ 73GM\$
2.0PL 2.1LIV -0.5DPR -1.7CCR -1.5HCR 2.96SCS
0.1MFV 0.2DAB 0.2KET 2.2MAS 0.5MET 0.2RPL 6.29HTI
AJCA 11/03/2020 ODAUS
GPTAT 78%R 0.8 GJUI 6.8 GJPI 73%R 7

SIRE:
SHAN-MAR ARCHER KNOCK-OUT-ET
USA 067460152 GT50K BBR 100 JH1F 14JE758
CDCB GPTA S 08/01/2020 208DAUS 32HRDS 90%RIP
95%R 355M 0.06% 30F 66%ILE
95%R 0.03% 19P 285CM\$ 273NM\$ 246FM\$ 259GM\$
2.0PL -1.0LIV 0.7DPR -0.2CCR -0.6HCR 3.08SCS
0.1MFV 0.2DAB 0.2KET 0.6MAS 0.2MET 0.2RPL 3.40HTI
AJCA 08/01/2020 63DAUS
GPTAT 90%R 0.9 GJUI 8.1 GJPI 88%R 64

DAM:
HEARTWOOD AXIS 2312 {3} (TWIN)
USA 067652312
DHIA HERD # 35-25-1514 CONTROL # 2313
3-05 305 3 14710 5.4 792 4.0 590 93DCR 2043C
12912 701 518 PME
305 2X ME AVG 1L 16049M 853F 634P 2195C
2-03 80% 2-11 83% 4-00 83%
ST SR DF RA RW RL FA FU RH RUW UC UD TP TL RTR RTS
58 37 28 26 37 28 25 42 34 29 38 28 34 16 36 37
PPA 1956M 55F 92P / YD 1050M 35F 79P
CDCB PTA 08/01/2018 1RECS 47%R 89%ILE
1035M -0.08% 33F 0.02% 41P 330CM\$ 312NM\$ 276FM\$
1.7PL 1.8LIV -2.8DPR -2.9CCR -0.5HCR 2.96SCS 199GM\$
AJCA 08/01/2018 PTAT 45%R 0.8 JUI 8.0 JPI 41%R 94
SELLING AS LOT 2312

SISTER(S):
HEARTWOOD DIMENSION 2459 {3} 82%
2-01 305 3 15590 6.5 1006 4.2 648 94DCR 2245C

HEARTWOOD FARM BREEDER & OWNER
COBB, WI

GABYS ARCHER-ET
USA 118827461 GT80K BBR 100 JH1F 200JE912
CDCB GPTA S 08/01/2020 2152DAUS 245HRDS 4%RIP
99%R 1393M -0.23% 16F 42%ILE
99%R -0.10% 29P 151CM\$ 169NM\$ 210FM\$ 84GM\$
1.8PL -2.4LIV -2.8DPR -2.4CCR 0.0HCR 2.88SCS
0.2MFV 0.2DAB 0.6KET 0.4MAS 0.2MET 0.3RPL 4.61HTI
AJCA 08/01/2020 1240DAUS
GPTAT 99%R 0.7 GJUI 3.6 GJPI 97%R 37
SHAN-MAR HILARIO CHARLENE-ET 90%
USA 067180910 GT8K BBR 100 JH1F
DHIA HERD # 23-03-0154 CONTROL # 910
2-02 305 2 17880 5.7 1021 4.2 744 101DCR 2577C
3-08 305 2 21320 6.2 1321 4.2 904 102DCR 3132C
4-10 305 2 19200 6.3 1210 4.4 845 102DCR 2929C
305 2X ME AVG 4L 19559M 1157F 824P 2854C
PPA 289M 211F 108P / YD 75M 150F 77P
CDCB GPTA S 11/03/2020 4RECS 88%R 99%ILE
-258M 0.31% 53F 0.17% 26P 420CM\$ 368NM\$ 253FM\$
1.8PL 0.3LIV 0.5DPR -0.4CCR -0.8HCR 3.13SCS 335GM\$
0.1MFV 0.3DAB -0.2KET -0.4MAS 0.1MET 0.1RPL 1.51HTI
AJCA 11/03/2020 GPTAT 85%R 0.4 GJUI -1.0 GJPI 82%R 92

SUGAR GROVE VALENTINO AXIS 7JE1274
USA 067072875 GT50K BBR 100 JH1F
CDCB GPTA S 08/01/2020 2413DAUS 339HRDS 16%RIP
99%R 1399M -0.25% 12F 53%ILE
99%R -0.05% 39P 210CM\$ 211NM\$ 217FM\$ 57GM\$
1.8PL 1.3LIV -5.2DPR -5.3CCR 0.9HCR 2.85SCS
0.2MFV 0.1DAB 0.2KET 0.4MAS 1.2MET -0.1RPL 3.75HTI
AJCA 08/01/2020 1116DAUS
GPTAT 99%R 1.0 GJUI 4.9 GJPI 99%R 39

HEARTWOOD LEXICON 1945 {2} (TWIN) 76%
USA 067531945
TATTOO /H1945
DHIA HERD # 35-25-1514 CONTROL # 1945
1-10 305 3 19020 5.5 1051 3.8 724 86DCR 2505C
3-00 305 3 18830 5.6 1049 4.0 757 91DCR 2621C
3-11 305 3 18650 5.4 1014 4.0 740 94DCR 2562C
305 2X ME AVG 4L 17406M 980F 713P 2463C
PPA -1371M 8F -15P / YD -940M 11F -4P
CDCB PTA 08/01/2020 4RECS 58%R 36%ILE
-288M 0.09% 5F 0.05% OP 4CM\$ -10NM\$ -41FM\$
-0.4PL 0.8LIV 0.0DPR -0.3CCR -1.5HCR 2.99SCS -20GM\$
0.0MFV 0.0DAB 0.0KET -0.1MAS -0.5MET -0.3RPL -0.53HTI
AJCA 08/01/2020 PTAT 49%R -0.7 JUI -2.4 JPI 48%R -13
SIRE: DUTCH HOLLOW LEXICON-P GJPI 29 32%ILE

SISTER(S):
HEARTWOOD MARVEL 2250 {2} 76%
4-00 305 3 19710 5.6 1108 3.9 776 93DCR 2686C
SELLING AS LOT 2250

NEXT DAM:
HEARTWOOD PJS 1518 {1} 85%
4-07 305 3 24780 4.7 1163 3.5 862 86DCR 2979C

LOT 2812 JX HEARTWOOD MATT 2812 {1} USA 067572812

BORN 07/20/2019 TATTOO /H2812
FEMALE AMERICAN ID 2812/2812

SELLING OPEN

SIRE:
WILSONVIEW IF MATT-ET
USA 118367941 GT80K BBR 100 JH1F 7JE1344
CDCB GPTA S 08/01/2020 3674DAUS 433HRDS 19%RIP
99%R 0M 0.03% 7F 38%ILE
99%R 0.02% 5P 154CM\$ 145NM\$ 127FM\$ 152GM\$
2.2PL 0.5LIV 1.0DPR 0.7CCR 3.9HCR 2.97SCS
0.1MFV -0.1DAB -0.6KET 1.1MAS 0.8MET 0.2RPL 2.11HTI
AJCA 08/01/2020 1038DAUS
GPTAT 98%R 0.6 GJUI 7.5 GJPI 97%R 49

DAM:
UNREGISTERED MIXED BREED OR UNKNOWN DAM
XXUSA000067572540 XXUSA000067572540

HEARTWOOD FARM BREEDER & OWNER
COBB, WI

ALL LYNNS VALENTINO IRWIN-ET 7JE1163
USA 117423084 GT50K BBR 100 JH1C
CDCB GPTA S 08/01/2020 4213DAUS 811HRDS 6%RIP
99%R -68M -0.01% -6F 19%ILE
99%R -0.01% -4P 35CM\$ 36NM\$ 41FM\$ -35GM\$
2.6PL 0.6LIV -2.5DPR -2.3CCR 1.5HCR 2.93SCS
0.2MFV 0.1DAB 0.0KET 1.3MAS -0.2MET 0.4RPL 4.90HTI
AJCA 08/01/2020 2435DAUS
GPTAT 99%R 1.0 GJUI 12.3 GJPI 99%R 6
WILSONVIEW TBONE MILESTONE-ET 86%
USA 116826213 GT3K BBR 100 JH1F
TATTOO /D1588
DHIA HERD # 92-23-0233 CONTROL # 1588
3-06 305 2 20290 4.4 896 3.7 747 102DCR 2470C
5-00 305 2 20670 4.6 949 3.8 777 102DCR 2597C
6-00 305 2 20360 4.3 869 3.7 758 101DCR 2443C
7-02 305 2 20800 4.4 920 3.7 766 100DCR 2535C
305 2X ME AVG 5L 20911M 951F 779P 2583C
PPA 1111M 65F 90P / YD 337M 49F 57P
CDCB GPTA S 11/03/2020 5RECS 92%R 63%ILE
-17M 0.07% 15F 0.08% 16P 110CM\$ 87NM\$ 36FM\$
-0.9PL 0.2LIV 0.8DPR 1.0CCR 0.4HCR 3.21SCS 103GM\$
-0.1MFV -0.2DAB 0.1KET -0.6MAS 0.5MET 0.0RPL -2.66HTI
AJCA 11/03/2020 GPTAT 88%R -0.1 GJUI -2.5 GJPI 87%R 27

UNIDENTIFIED UNKNOWN BREED MATERNAL GRANDSIRE
UNIDENTIFIED UNKNOWN BREED MATERNAL GRANDDAM

LOT 2814 HEARTWOOD CHROME 2814 {4} USA 067572814

BORN 07/27/2019 P7
 FEMALE EFI 7.7% AMERICAN ID 2814/2814

HEARTWOOD FARM BREEDER & OWNER
 COBB, WI

PA 378M 21F 16P
 218CM\$ 208NM\$ 190FM\$
 1.9PL 0.9DPR 1.7CCR 1.6HCR 2.88SCS
 PA TYPE 0.7 JPI 37%R 64
 ST SR DF RA RW RL FA FU
 -0.4 0.3 0.7 H0.7 0.4 S0.2 S0.1 0.6
 RH RUW UC UD TP TL RTR RTS
 0.5 0.8 1.3 D0.1 C1.4 L0.0

SCHULTZ LEGAL CRITIC-P
 USA 117217618 GT50K BBR 100 JH1C 11JE1098
 CDCB GPTA S 08/01/2020 4108DAUS 386HRDS 3%RIP
 99%R -3M 0.05% 11F 46%ILE
 99%R 0.03% 6P 196CM\$ 184NM\$ 159FM\$ 136GM\$
 3.0PL 1.0LIV -0.7DPR -0.7CCR -1.6HCR 2.90SCS
 -0.2MFV 0.3DAB 0.8KET 0.8MAS 0.4MET 0.0RPL 1.90HTI
 AJCA 08/01/2020 2568DAUS
 GPTAT 99%R 0.9 GJUI 9.1 GJPI 99%R 54
 LYON CELEBRITY CECE-ET 91%
 USA 117046049 GT50K BBR 100 JH1C
 TATTOO J05/J05
 DHIA HERD # 33-87-0722 CONTROL # 813
 2-02 305 3 18470 4.7 865 3.4 633 100DCR 2187C
 4-03 271 3 22660 4.4 999 3.6 823 102DCR 2740C
 305 2X ME AVG 2L 19070M 900F 699P 2370C
 PPA 1421M 85F 50P / YD 347M 58F 15P
 CDCB GPTA S 11/03/2020 2RECS 89%R 69%ILE
 -9M 0.13% 28F 0.01% 1P 113CM\$ 110NM\$ 103FM\$
 0.5PL -3.2LIV 0.1DPR -0.3CCR 0.6HCR 2.94SCS 109GM\$
 0.0MFV 0.0DAB 0.0KET 0.1MAS -0.2MET 0.3RPL 0.29HTI
 AJCA 11/03/2020 GPTAT 87%R 0.7 GJUI 0.8 GJPI 85%R 29

PASTURE BRED FROM: 05/01/2020 DUE AFTER: 02/04/2021 TO
 JX HEARTWOOD PROP JOE JUNIPER {4}
 USA 067572505
 CDCB GPTA S 11/03/2020 0%RIP
 76%R -473M 0.16% 11F 33%ILE
 76%R 0.04% -8P 126CM\$ 116NM\$ 93FM\$ 73GM\$
 2.0PL 2.1LIV -0.5DPR -1.7CCR -1.5HCR 2.96SCS
 0.1MFV 0.2DAB 0.2KET 2.2MAS 0.5MET 0.2RPL 6.29HTI
 AJCA 11/03/2020 ODAUS
 GPTAT 78%R 0.8 GJUI 6.8 GJPI 73%R 7

SISTER(S):
 JX HEARTWOOD GOLDFRAPP 2327 {4} 83%
 2-11 305 3 15120 5.8 877 4.1 614 96DCR 2126C
 SELLING AS LOT 2327

SIRE:
 RIVER VALLEY CECE CHROME-ET
 JE840003012423929 GT80K BBR 100 JH1F 7JE5004
 CDCB GPTA S 08/01/2020 3551DAUS 508HRDS 32%RIP
 99%R 746M 0.03% 43F 91%ILE
 99%R -0.01% 25P 399CM\$ 391NM\$ 377FM\$ 369GM\$
 3.2PL -1.8LIV 0.5DPR 1.2CCR 1.2HCR 2.84SCS
 -0.2MFV 0.0DAB 0.4KET -0.7MAS -0.7MET 0.2RPL -2.84HTI
 AJCA 08/01/2020 1690DAUS
 GPTAT 99%R 2.1 GJUI 17.5 GJPI 97%R 110

SUNRISE/HACKLINE BUNGY ZIPPER
 USA 067039609 GT50K BBR 100 JH1F 7JE1046
 CDCB GPTA S 08/01/2020 1011DAUS 227HRDS 5%RIP
 99%R 411M -0.04% 11F 32%ILE
 99%R 0.01% 17P 108CM\$ 103NM\$ 90FM\$ 144GM\$
 0.4PL -0.4LIV 2.0DPR 2.9CCR 2.4HCR 3.12SCS
 0.1MFV -0.7DAB 0.6KET -2.0MAS 1.0MET 0.1RPL -4.51HTI
 AJCA 08/01/2020 344DAUS
 GPTAT 98%R -0.9 GJUI -7.8 GJPI 96%R 40

DAM:
 HEARTWOOD ZIPPER 2093 {3}
 USA 067552093
 DHIA HERD # 35-25-1514 CONTROL # 2093
 1-10 305 3 16710 5.6 943 3.8 633 89DCR 2190C
 3-02 305 3 18010 4.7 851 4.0 721 94DCR 2365C
 4-03 305 3 16660 4.7 782 4.0 660 95DCR 2169C
 305 2X ME AVG 4L 19650M 962F 747P 2520C
 2-03 79% 3-04 81% 4-00 85%
 ST SR DF RA RW RL FA FU RH RUW UC UD TP TL RTR RTS
 34 35 33 20 35 23 36 32 33 38 25 29 34 23 34 33
 PPA 1071M 25F 46P / YD 226M 3F 21P
 CDCB PTA 08/01/2020 4RECS 60%R 45%ILE
 10M -0.01% -2F 0.03% 6P 37CM\$ 25NM\$ 3FM\$
 0.6PL 0.7LIV 1.3DPR 2.1CCR 2.0HCR 2.91SCS 50GM\$
 0.1MFV -0.4DAB 0.2KET -0.6MAS 0.2MET -0.1RPL -1.61HTI
 AJCA 08/01/2020 PTAT 50%R -0.8 JUI -6.7 JPI 50%R 17

HEARTWOOD RUSSELL 1747 {2} 78%
 USA 118682684
 TATTOO /H1747
 DHIA HERD # 35-25-1514 CONTROL # 1747
 2-10 305 3 21660 4.8 1042 3.7 791 87DCR 2735C
 4-00 305 3 26120 4.6 1214 3.6 928 84DCR 3208C
 5-00 305 3 19430 3.8 744 3.8 748 89DCR 2233C
 6-01 305 3 22220 4.0 883 3.7 831 93DCR 2569C
 7-01 305 3 17410 4.2 728 4.0 691 94DCR 2128C
 305 2X ME AVG 6L 18290M 822F 679P 2207C
 PPA 727M -3F 14P / YD -48M -29F -2P
 CDCB PTA 08/01/2020 4RECS 59%R 13%ILE
 -336M -0.02% -20F 0.01% -10P -148CM\$ -151NM\$ -156FM\$
 -0.5PL 1.2LIV 0.7DPR 1.4CCR 0.6HCR 2.84SCS -127GM\$
 0.0MFV -0.2DAB -0.3KET 0.7MAS -0.6MET -0.2RPL -0.40HTI
 AJCA 08/01/2020 PTAT 32%R -1.2 JUI -9.5 JPI 45%R -29
 SIRE: WILL DO MOR RUSSELL (TWIN) GJPI -30 11%ILE
 NEXT DAM:
 HEARTWOOD PJS 71 {1}

SISTER(S):
 JX HEARTWOOD MARLO 2536 {3} 76%
 1-10 305 3 15210 5.4 819 3.9 593 93DCR 2052C
 SELLING AS LOT 2536
 HEARTWOOD CHROME 2679 {3}
 PROJECTED TO 11,469M, 629F, 437P ME AT 1-10
 SELLING AS LOT 2679

LOT 2816 JX HEARTWOOD CHROME 2816 {5} USA 06752816

BORN 07/28/2019 P5
 FEMALE EFI 8.4% AMERICAN ID 2816/2816

HEARTWOOD FARM BREEDER & OWNER
 COBB, WI

PA 540M 23F 18P
 187CM\$ 184NM\$ 177FM\$
 1.0PL 0.2DPR 0.7CCR 1.4HCR 3.00SCS
 PA TYPE 1.1 JPI 37%R 48
 ST SR DF RA RW RL FA FU
 1.5 0.2 1.0 L0.9 0.3 S0.4 S0.2 0.2
 RH RUW UC UD TP TL RTR RTS
 0.9 0.9 1.3 S0.2 C1.6 S0.1

SCHULTZ LEGAL CRITIC-P
 USA 117217618 GT50K BBR 100 JH1C 11JE1098
 CDCB GPTA S 08/01/2020 4108DAUS 386HRDS 3%RIP
 99%R -3M 0.05% 11F 46%ILE
 99%R 0.03% 6P 196CM\$ 184NM\$ 159FM\$ 136GM\$
 3.0PL 1.0LIV -0.7DPR -0.7CCR -1.6HCR 2.90SCS
 -0.2MFV 0.3DAB 0.8KET 0.8MAS 0.4MET 0.0RPL 1.90HTI
 AJCA 08/01/2020 2568DAUS
 GPTAT 99%R 0.9 GJUI 9.1 GJPI 99%R 54

PASTURE BRED FROM: 07/01/2020 DUE AFTER: 04/06/2021 TO
 JX HEARTWOOD PROP JOE JUNIPER {4}
 USA 06752505
 CDCB GPTA S 11/03/2020 0%RIP
 76%R -473M 0.16% 11F 33%ILE
 76%R 0.04% -8P 126CM\$ 116NM\$ 93FM\$ 73GM\$
 2.0PL 2.1LIV -0.5DPR -1.7CCR -1.5HCR 2.96SCS
 0.1MFV 0.2DAB 0.2KET 2.2MAS 0.5MET 0.2RPL 6.29HTI
 AJCA 11/03/2020 0DAUS
 GPTAT 78%R 0.8 GJUI 6.8 GJPI 73%R 7

LYON CELEBRITY CECE-ET 91%
 USA 117046049 GT50K BBR 100 JH1C
 TATTOO J05/J05
 DHIA HERD # 33-87-0722 CONTROL # 813
 2-02 305 3 18470 4.7 865 3.4 633 100DCR 2187C
 4-03 271 3 22660 4.4 999 3.6 823 102DCR 2740C
 305 2X ME AVG 2L 19070M 900F 699P 2370C
 PPA 1421M 85F 50P / YD 347M 58F 15P
 CDCB GPTA S 11/03/2020 2RECS 89%R 69%ILE
 -9M 0.13% 28F 0.01% 1P 113CM\$ 110NM\$ 103FM\$
 0.5PL -3.2LIV 0.1DPR -0.3CCR 0.6HCR 2.94SCS 109GM\$
 0.0MFV 0.0DAB 0.0KET 0.1MAS -0.2MET 0.3RPL 0.29HTI
 AJCA 11/03/2020 GPTAT 87%R 0.7 GJUI 0.8 GJPI 85%R 29

SISTER(S):
 JX HEARTWOOD CHROME 2672 {5}
 PROJECTED TO 14,777M, 686F, 469P ME AT 1-10
 SELLING AS LOT 2672

SIRE:
 RIVER VALLEY CECE CHROME-ET
 JE840003012423929 GT80K BBR 100 JH1F 7JE5004
 CDCB GPTA S 08/01/2020 3551DAUS 508HRDS 32%RIP
 99%R 746M 0.03% 43F 91%ILE
 99%R -0.01% 25P 399CM\$ 391NM\$ 377FM\$ 369GM\$
 3.2PL -1.8LIV 0.5DPR 1.2CCR 1.2HCR 2.84SCS
 -0.2MFV 0.0DAB 0.4KET -0.7MAS -0.7MET 0.2RPL -2.84HTI
 AJCA 08/01/2020 1690DAUS
 GPTAT 99%R 2.1 GJUI 17.5 GJPI 97%R 110

JX OOMSDALE TBONE GOLDA {3}-ET
 USA 067080468 GT50K BBR 88 7JE1067
 CDCB GPTA M 08/01/2020 10086DAUS 1090HRDS 4%RIP
 99%R 1109M -0.13% 25F 21%ILE
 99%R -0.05% 30P 39CM\$ 50NM\$ 71FM\$ 9GM\$
 -2.9PL -1.7LIV -2.5DPR -2.0CCR 2.7HCR 3.31SCS
 -0.1MFV -0.6DAB 0.1KET -5.7MAS -0.1MET 0.0RPL -13.5HTI
 AJCA 08/01/2020 3391DAUS
 GPTAT 99%R 0.2 GJUI -0.8 GJPI 99%R -7M

DAM:
 JX HEARTWOOD GOLDA 2004 {4}
 USA 067532004
 TATTOO /H2004
 DHIA HERD # 35-25-1514 CONTROL # 2004
 2-00 305 3 23860 4.8 1148 3.4 802 83DCR 2770C
 2-11 305 3 21920 4.8 1057 3.8 841 90DCR 2859C
 4-00 305 3 26230 4.3 1136 3.6 955 93DCR 3143C
 5-01 305 3 20090 4.4 882 3.7 751 94DCR 2454C
 6-01 305 3 21790 4.4 959 3.6 778 93DCR 2612C
 305 2X ME AVG 5L 24526M 1124F 885P 2986C

HEARTWOOD LIEUTENANT 1204 {4}
 USA 118692346
 TATTOO /H1204
 DHIA HERD # 35-25-1514 CONTROL # 1204
 CDCB PTA 08/01/2020 0RECS 42%R 6%ILE
 -1063M 0.11% -29F 0.08% -23P -263CM\$ -277NM\$ -307FM\$
 -2.5PL 0.6LIV 1.4DPR 1.6CCR -0.3HCR 3.04SCS -211GM\$
 -0.1MFV -0.2DAB 0.0KET 1.0MAS 0.4MET 0.2RPL 0.10HTI
 AJCA 08/01/2020 PTAT 32%R -1.7 JUI -13.5 JPI 38%R -61
 SIRE: WOODSTOCK LLV LIEUTENANT-ET GJPI -55 6%ILE

2-05 80% 3-01 84%
 ST SR DF RA RW RL FA FU RH RUW UC UD TP TL RTR RTS
 42 36 38 27 43 25 28 33 37 39 31 23 28 19 33 35
 PPA 2388M 80F 78P / YD 1216M 21F 37P
 CDCB PTA 08/01/2020 5RECS 58%R 32%ILE
 334M -0.06% 3F -0.01% 11P -26CM\$ -24NM\$ -23FM\$
 -1.3PL -0.3LIV -0.2DPR 0.2CCR 1.5HCR 3.16SCS -20GM\$
 -0.1MFV -0.4DAB 0.1KET -2.4MAS 0.2MET 0.1RPL -6.75HTI
 AJCA 08/01/2020 PTAT 43%R 0.0 JUI -5.4 JPI 50%R -15

NEXT DAM:
 LEITNER EVENING {3}
 SIRE: GABYS ADONIS ROX ANDREW-ET GJPI -45 3%ILE
 4TH DAM:
 LEITNER EVE {2} 84%
 2-07 305 3 18370 3.8 691 3.5 639 90DCR 1992C

LOT 2820 HEARTWOOD CASINO 2820 {5} USA 067572820

BORN 08/16/2019 P1
FEMALE EFI 7.5% AMERICAN ID 2820/2820

HEARTWOOD FARM BREEDER & OWNER
COBB, WI

PA -88M -13F 3P
17CM\$ 10NM\$ -9FM\$
0.7PL 0.9DPR 0.6CCR 0.4HCR 3.05SCS
PA TYPE 1.0 JPI 33%R 3
ST SR DF RA RW RL FA FU
0.7 0.4 0.8 H0.7 0.5 P0.5 S0.8 0.9
RH RUW UC UD TP TL RTR RTS
1.2 0.6 0.8 S0.5 C0.8 S0.7

PASTURE BRED FROM: 08/01/2020 DUE AFTER: 05/07/2021 TO
JX HEARTWOOD PROP JOE JUNIPER {4}
USA 067572505
CDCB GPTA S 11/03/2020 0%RIP
76%R -473M 0.16% 11F 33%ILE
76%R 0.04% -8P 126CM\$ 116NM\$ 93FM\$ 73GM\$
2.0PL 2.1LIV -0.5DPR -1.7CCR -1.5HCR 2.96SCS
0.1MFV 0.2DAB 0.2KET 2.2MAS 0.5MET 0.2RPL 6.29HTI
AJCA 11/03/2020 0DAUS
GPTAT 78%R 0.8 GJUI 6.8 GJPI 73%R 7

SISTER(S):
HEARTWOOD DASHIELL 2951 {5}
SELLING AS LOT 2951

SIRE:
ELLIOTT'S REGENCY CASINO-ET
JE840003125141657 GT50K BBR 100 JH1F 14JE725
CDCB GPTA S 08/01/2020 866DAUS 173HRDS 85%RIP
98%R -320M 0.05% -4F 31%ILE
98%R 0.09% 8P 125CM\$ 100NM\$ 43FM\$ 95GM\$
1.7PL 0.5LIV 0.2DPR -0.1CCR 1.9HCR 3.15SCS
0.0MFV 0.3DAB 0.0KET -2.1MAS -0.2MET 0.1RPL -2.30HTI
AJCA 08/01/2020 447DAUS
GPTAT 97%R 1.9 GJUI 15.5 GJPI 91%R 14

DAM:
HEARTWOOD MAVERICK 2367 {4}
USA 067652367
DHIA HERD # 35-25-1514 CONTROL # 2367
2-03 305 3 16370 4.9 798 3.5 579 93DCR 2001C
3-02 305 3 16020 5.3 856 3.6 574 94DCR 1984C
18051 787 628 PME
305 2X ME AVG 2L 19078M 954F 668P 2306C
2-08 84% 3-03 84% 3-09 84%
ST SR DF RA RW RL FA FU RH RUW UC UD TP TL RTR RTS
43 31 37 29 34 16 22 37 42 29 26 29 28 19 24 28
PPA 508M -41F -7P / YD 443M -43F -6P
CDCB PTA 08/01/2020 2RECS 51%R 22%ILE
144M -0.14% -22F -0.03% -2P -91CM\$ -81NM\$ -61FM\$
-0.3PL -1.6LIV 1.5DPR 1.2CCR -1.1HCR 2.95SCS -31GM\$
-0.1MFV -0.3DAB 0.0KET 0.5MAS -0.2MET -0.1RPL -1.62HTI
AJCA 08/01/2020 PTAT 43%R 0.1 JUI 0.7 JPI 40%R -9
SELLING AS LOT 2367

SISTER(S):
JX HEARTWOOD GOLDA 2206 {4} 85%
2-01 305 3 20760 3.9 820 3.4 700 92DCR 2281C
SELLING AS LOT 2206

TJF VISIONARY REGENCY
USA 067248196 GT80K BBR 100 JH1F 14JE662
CDCB GPTA S 08/01/2020 3194DAUS 234HRDS 13%RIP
99%R 1152M -0.14% 25F 61%ILE
99%R 0.03% 49P 264CM\$ 245NM\$ 201FM\$ 172GM\$
1.5PL -3.0LIV -2.5DPR -1.3CCR 2.1HCR 3.21SCS
-0.1MFV 0.4DAB 0.0KET -3.8MAS -0.9MET -0.1RPL -6.18HTI
AJCA 08/01/2020 1295DAUS
GPTAT 99%R 1.3 GJUI 6.1 GJPI 97%R 59
CHILLI PREMIER CINEMA-ET 93%
USA 071577202 GT50K BBR 100 JH1F
DHIA HERD # 23-63-4533 CONTROL # 20895
1-11 305 2 16691 4.9 812 3.7 625 87DCR 2163C
2-11 305 2 21669 5.4 1179 3.8 820 91DCR 2838C
4-01 305 2 21170 5.6 1187 3.9 824 91DCR 2852C
305 2X ME AVG 3L 21304M 1146F 803P 2779C
PPA -3376M -45F -56P / YD -2871M -28F -47P
CDCB GPTA S 11/03/2020 3RECS 88%R 22%ILE
-1360M 0.21% -24F 0.11% -27P -57CM\$ -77NM\$ -124FM\$
0.7PL 1.0LIV 1.0DPR -0.1CCR 0.5HCR 3.06SCS -42GM\$
0.0MFV 0.1DAB 0.1KET 0.0MAS 0.5MET 0.3RPL 0.94HTI
AJCA 11/03/2020 GPTAT 85%R 1.2 GJUI 13.4 GJPI 82%R -33

DP MAVERICK
USA 118831604 GT80K BBR 100 JH1F 7JE1450
CDCB GPTA S 08/01/2020 40DAUS 30HRDS 0%RIP
89%R 641M -0.09% 11F 34%ILE
90%R 0.03% 29P 137CM\$ 120NM\$ 84FM\$ 115GM\$
0.0PL -3.3LIV 0.2DPR -1.1CCR -2.3HCR 2.94SCS
-0.1MFV -0.3DAB 0.2KET -0.3MAS -0.1MET -0.2RPL -2.80HTI
AJCA 08/01/2020 17DAUS
GPTAT 84%R -0.2 GJUI -1.7 GJPI 83%R 40

HEARTWOOD ASHTON 1852 {3} 80%
USA 118683975
TATTOO /H1852
DHIA HERD # 35-25-1514 CONTROL # 1852
2-01 297 3 19870 3.9 780 3.3 663 86DCR 2165C
3-00 305 3 21180 4.1 861 3.4 725 84DCR 2381C
305 2X ME AVG 3L 20447M 907F 691P 2299C
PPA 552M -95F -35P / YD 239M -85F -40P
CDCB PTA 08/01/2020 3RECS 59%R 6%ILE
-258M -0.17% -48F -0.09% -29P -319CM\$ -285NM\$ -210FM\$
-0.6PL 0.1LIV 2.7DPR 3.5CCR 0.2HCR 2.99SCS -188GM\$
0.0MFV -0.3DAB -0.3KET 1.3MAS -0.2MET -0.1RPL 0.40HTI
AJCA 08/01/2020 PTAT 32%R -0.6 JUI -3.4 JPI 44%R -65
SIRE: HEARTWOOD HICKORY ASHTON {4} GJPI -105 3%ILE

SISTER(S):
HEARTWOOD CREATION 2157 {3} 86%
4-01 305 3 19530 4.3 846 3.6 696 96DCR 2318C
SELLING AS LOT 2157

NEXT DAM:
HEARTWOOD ROULETTE 1585 {2} 83%
2-09 305 3 19210 5.7 1091 3.8 731 84DCR 2529C
SIRE: BUSH RIVER AVERY ROULETTE-ET GJPI -19 6%ILE

4TH DAM:
HEARTWOOD PJS 261 {1}

LOT 2827 JX HEARTWOOD CHROME 2827 {1} USA 067572827

BORN 09/06/2019 TATTOO /H2827
FEMALE AMERICAN ID 2827/2827

HEARTWOOD FARM BREEDER & OWNER
COBB, WI

SELLING OPEN

SISTER(S):
JX HEARTWOOD GENOMINATOR 2703 {1}
PROJECTED TO 21,804M, 879F, 627P ME AT 1-9
SELLING AS LOT 2703

SIRE:
RIVER VALLEY CECE CHROME-ET
JE840003012423929 GT80K BBR 100 JH1F 7JE5004
CDCB GPTA S 08/01/2020 3551DAUS 508HRDS 32%RIP
99%R 746M 0.03% 43F 91%ILE
99%R -0.01% 25P 399CM\$ 391NM\$ 377FM\$ 369GM\$
3.2PL -1.8LIV 0.5DPR 1.2CCR 1.2HCR 2.84SCS
-0.2MFV 0.0DAB 0.4KET -0.7MAS -0.7MET 0.2RPL -2.84HTI
AJCA 08/01/2020 1690DAUS
GPTAT 99%R 2.1 GJUI 17.5 GJPI 97%R 110

DAM:
UNREGISTERED HOLSTEIN DAM
HOUSA000067652418 HOUSA000067652418

SCHULTZ LEGAL CRITIC-P
USA 117217618 GT50K BBR 100 JH1C 11JE1098
CDCB GPTA S 08/01/2020 4108DAUS 386HRDS 3%RIP
99%R -3M 0.05% 11F 46%ILE
99%R 0.03% 6P 196CM\$ 184NM\$ 159FM\$ 136GM\$
3.0PL 1.0LIV -0.7DPR -0.7CCR -1.6HCR 2.90SCS
-0.2MFV 0.3DAB 0.8KET 0.8MAS 0.4MET 0.0RPL 1.90HTI
AJCA 08/01/2020 2568DAUS
GPTAT 99%R 0.9 GJUI 9.1 GJPI 99%R 54

LYON CELEBRITY CECE-ET 91%
USA 117046049 GT50K BBR 100 JH1C
TATTOO J05/J05
DHIA HERD # 33-87-0722 CONTROL # 813
2-02 305 3 18470 4.7 865 3.4 633 100DCR 2187C
4-03 271 3 22660 4.4 999 3.6 823 102DCR 2740C
305 2X ME AVG 2L 19070M 900F 699P 2370C
PPA 1421M 85F 50P / YD 347M 58F 15P
CDCB GPTA S 11/03/2020 2RECS 89%R 69%ILE
-9M 0.13% 28F 0.01% 1P 113CM\$ 110NM\$ 103FM\$
0.5PL -3.2LIV 0.1DPR -0.3CCR 0.6HCR 2.94SCS 109GM\$
0.0MFV 0.0DAB 0.0KET 0.1MAS -0.2MET 0.3RPL 0.29HTI
AJCA 11/03/2020 GPTAT 87%R 0.7 GJUI 0.8 GJPI 85%R 29

UNIDENTIFIED UNKNOWN BREED MATERNAL GRANDSIRE
UNIDENTIFIED UNKNOWN BREED MATERNAL GRANDDAM

LOT 2835 HEARTWOOD CHROME 2835 {1} USA 067532835

BORN 10/07/2019
FEMALE EFI 8.7% AMERICAN ID 2835/2835

HEARTWOOD FARM BREEDER & OWNER
COBB, WI

SELLING OPEN

SIRE:
RIVER VALLEY CECE CHROME-ET
JE840003012423929 GT80K BBR 100 JH1F 7JE5004
CDCB GPTA S 08/01/2020 3551DAUS 508HRDS 32%RIP
99%R 746M 0.03% 43F 91%ILE
99%R -0.01% 25P 399CM\$ 391NM\$ 377FM\$ 369GM\$
3.2PL -1.8LIV 0.5DPR 1.2CCR 1.2HCR 2.84SCS
-0.2MFV 0.0DAB 0.4KET -0.7MAS -0.7MET 0.2RPL -2.84HTI
AJCA 08/01/2020 1690DAUS
GPTAT 99%R 2.1 GJUI 17.5 GJPI 97%R 110

DAM:
UR CHAIN 002572 35251514 {0}
USA 067572572
1-10 305 2 13913 4.8 666 3.5 493 DHIR 1704C
2-03 77%
ST SR DF RA RW RL FA FU RH RUW UC UD TP TL RTR RTS
34 28 26 22 29 24 28 29 29 29 28 27 27 27 28
SELLING AS LOT 2572

SCHULTZ LEGAL CRITIC-P
USA 117217618 GT50K BBR 100 JH1C 11JE1098
CDCB GPTA S 08/01/2020 4108DAUS 386HRDS 3%RIP
99%R -3M 0.05% 11F 46%ILE
99%R 0.03% 6P 196CM\$ 184NM\$ 159FM\$ 136GM\$
3.0PL 1.0LIV -0.7DPR -0.7CCR -1.6HCR 2.90SCS
-0.2MFV 0.3DAB 0.8KET 0.8MAS 0.4MET 0.0RPL 1.90HTI
AJCA 08/01/2020 2568DAUS
GPTAT 99%R 0.9 GJUI 9.1 GJPI 99%R 54
LYON CELEBRITY CECE-ET 91%
USA 117046049 GT50K BBR 100 JH1C
TATTOO J05/J05
DHIA HERD # 33-87-0722 CONTROL # 813
2-02 305 3 18470 4.7 865 3.4 633 100DCR 2187C
4-03 271 3 22660 4.4 999 3.6 823 102DCR 2740C
305 2X ME AVG 2L 19070M 900F 699P 2370C
PPA 1421M 85F 50P / YD 347M 58F 15P
CDCB GPTA S 11/03/2020 2RECS 89%R 69%ILE
-9M 0.13% 28F 0.01% 1P 113CM\$ 110NM\$ 103FM\$
0.5PL -3.2LIV 0.1DPR -0.3CCR 0.6HCR 2.94SCS 109GM\$
0.0MFV 0.0DAB 0.0KET 0.1MAS -0.2MET 0.3RPL 0.29HTI
AJCA 11/03/2020 GPTAT 87%R 0.7 GJUI 0.8 GJPI 85%R 29

UR UNKNOWN JERSEY SIRE {0}
UR UNKNOWN JERSEY DAM {0}

LOT 2838 HEARTWOOD KINGSTON 2838 {1} USA 067532838

BORN 10/16/2019
FEMALE EFI 8.5% AMERICAN ID 2838/2838

HEARTWOOD FARM BREEDER & OWNER
COBB, WI

SELLING OPEN

SIRE:
SHAN-MAR LEMONHEAD KINGSTON-ET
USA 067460159 GT50K BBR 100 JH1F 14JE760
CDCB GPTA S 08/01/2020 13DAUS 6HRDS 92%RIP
83%R -321M 0.28% 44F 66%ILE
83%R 0.13% 15P 313CM\$ 272NM\$ 183FM\$ 243GM\$
0.8PL -0.5LIV 0.0DPR -0.4CCR -1.0HCR 2.93SCS
0.0MFV 0.1DAB -0.4KET -0.5MAS -0.1MET 0.1RPL -0.89HTI
AJCA 08/01/2020 2DAUS
GPTAT 80%R 0.9 GJUI 4.3 GJPI 78%R 63

DAM:
UR CHAIN 001238 35251514 {0}
USA 35UNK1238
3-03 77%
ST SR DF RA RW RL FA FU RH RUW UC UD TP TL RTR RTS
46 38 29 26 34 27 28 29 29 22 26 25 18 21 24 27

STEINHAUERS SAMSON LEMONHEAD
USA 118662185 GT80K BBR 100 JH1F 14JE670
CDCB GPTA S 08/01/2020 6166DAUS 802HRDS 15%RIP
99%R -344M 0.17% 19F 47%ILE
99%R 0.07% 3P 213CM\$ 188NM\$ 135FM\$ 180GM\$
2.2PL 0.2LIV 0.7DPR 1.5CCR 0.3HCR 2.83SCS
-0.1MFV -0.1DAB -0.7KET -0.2MAS 0.3MET 0.0RPL -2.58HTI
AJCA 08/01/2020 2889DAUS
GPTAT 99%R 1.1 GJUI 8.0 GJPI 99%R 37
SHAN-MAR HILARIO CHARLENE-ET 90%
USA 067180910 GT8K BBR 100 JH1F
DHIA HERD # 23-03-0154 CONTROL # 910
2-02 305 2 17880 5.7 1021 4.2 744 101DCR 2577C
3-08 305 2 21320 6.2 1321 4.2 904 102DCR 3132C
4-10 305 2 19200 6.3 1210 4.4 845 102DCR 2929C
305 2X ME AVG 4L 19559M 1157F 824P 2854C
PPA 289M 211F 108P / YD 75M 150F 77P
CDCB GPTA S 11/03/2020 4RECS 88%R 99%ILE
-258M 0.31% 53F 0.17% 26P 420CM\$ 368NM\$ 253FM\$
1.8PL 0.3LIV 0.5DPR -0.4CCR -0.8HCR 3.13SCS 335GM\$
0.1MFV 0.3DAB -0.2KET -0.4MAS 0.1MET 0.1RPL 1.51HTI
AJCA 11/03/2020 GPTAT 85%R 0.4 GJUI -1.0 GJPI 82%R 92

UR UNKNOWN JERSEY SIRE {0}
UR UNKNOWN JERSEY DAM {0}

LOT 2840 HEARTWOOD KINGSTON 2840 {5} USA 067532840

BORN 10/24/2019 P2
FEMALE EFI 8.3% AMERICAN ID 2840/2840

PA -52M 17F 8P
86CM\$ 70NM\$ 37FM\$
-0.4PL 0.1DPR -0.6CCR -1.8HCR 3.00SCS
PA TYPE 0.3 JPI 38%R 13
ST SR DF RA RW RL FA FU
0.7 -0.2 -0.2 L0.2 0.3 S0.1 S0.6 0.2
RH RUW UC UD TP TL RTR RTS
0.2 -0.1 0.1 S0.7 C0.6 L0.5

SELLING OPEN

SISTER(S):
HEARTWOOD GAYLYN 2347 {5} 83%
2-08 305 3 17430 4.9 850 3.7 643 95DCR 2224C
SELLING AS LOT 2347

SIRE:
SHAN-MAR LEMONHEAD KINGSTON-ET
USA 067460159 GT50K BBR 100 JH1F 14JE760
CDCB GPTA S 08/01/2020 13DAUS 6HRDS 92%RIP
83%R -321M 0.28% 44F 66%ILE
83%R 0.13% 15P 313CM\$ 272NM\$ 183FM\$ 243GM\$
0.8PL -0.5LIV 0.0DPR -0.4CCR -1.0HCR 2.93SCS
0.0MFV 0.1DAB -0.4KET -0.5MAS -0.1MET 0.1RPL -0.89HTI
AJCA 08/01/2020 2DAUS
GPTAT 80%R 0.9 GJUI 4.3 GJPI 78%R 63

DAM:
HEARTWOOD VISITOR ROSA 2081 {4}-P
USA 067552081 GT8K BBR 100 JH1F
TATTOO /D2081
DHIA HERD # 35-25-1514 CONTROL # 2081
2-01 305 3 17640 4.9 862 3.6 641 87DCR 2216C
3-06 305 3 20630 4.6 958 3.8 782 93DCR 2619C
4-07 305 3 19900 4.6 924 3.7 746 96DCR 2514C
305 2X ME AVG 3L 20451M 960F 765P 2582C

2-04 84% 4-02 84% 4-10 85%
ST SR DF RA RW RL FA FU RH RUW UC UD TP TL RTR RTS
38 35 45 25 38 28 32 21 38 43 33 17 26 24 35 36
PPA 1132M 8F 25P / YD 669M -16F 10P
CDCB GPTA S 11/03/2020 3RECS 82%R 15%ILE
218M -0.10% -10F -0.03% 1P -142CM\$ -132NM\$ -110FM\$
-1.5PL -3.4LIV 0.2DPR -0.8CCR -2.6HCR 3.07SCS -108GM\$
-0.2MFV -0.4DAB -0.3KET -1.8MAS -0.3MET -0.3RPL -7.62HTI
AJCA 11/03/2020 GPTAT 80%R -0.4 GJUI -2.2 GJPI 75%R -37

SISTER(S):
HEARTWOOD ASHTON 1862 {4} 80%
3-08 288 3 21560 4.5 962 3.6 771 60DCR 2607C
HEARTWOOD PERCIVAL ROCHELLE 1952 {4}-P 85%
2-03 305 3 24600 4.2 1031 3.7 921 85DCR 2930C
JX HEARTWOOD AVON 2483 {3} 78%
2-00 305 3 14360 4.4 629 3.4 493 93DCR 1688C
SELLING AS LOT 2483

DANIELS NATHAN & SEARLS JULIE BREEDER & OWNER
COBB, WI

STEINHAUERS SAMSON LEMONHEAD
USA 118662185 GT80K BBR 100 JH1F 14JE670
CDCB GPTA S 08/01/2020 6166DAUS 802HRDS 15%RIP
99%R -344M 0.17% 19F 47%ILE
99%R 0.07% 3P 213CM\$ 188NM\$ 135FM\$ 180GM\$
2.2PL 0.2LIV 0.7DPR 1.5CCR 0.3HCR 2.83SCS
-0.1MFV -0.1DAB -0.7KET -0.2MAS 0.3MET 0.0RPL -2.58HTI
AJCA 08/01/2020 2889DAUS
GPTAT 99%R 1.1 GJUI 8.0 GJPI 99%R 37
SHAN-MAR HILARIO CHARLENE-ET 90%
USA 067180910 GT8K BBR 100 JH1F
DHIA HERD # 23-03-0154 CONTROL # 910
2-02 305 2 17880 5.7 1021 4.2 744 101DCR 2577C
3-08 305 2 21320 6.2 1321 4.2 904 102DCR 3132C
4-10 305 2 19200 6.3 1210 4.4 845 102DCR 2929C
305 2X ME AVG 4L 19559M 1157F 824P 2854C
PPA 289M 211F 108P / YD 75M 150F 77P
CDCB GPTA S 11/03/2020 4RECS 88%R 99%ILE
-258M 0.31% 53F 0.17% 26P 420CM\$ 368NM\$ 253FM\$
1.8PL 0.3LIV 0.5DPR -0.4CCR -0.8HCR 3.13SCS 335GM\$
0.1MFV 0.3DAB -0.2KET -0.4MAS 0.1MET 0.1RPL 1.51HTI
AJCA 11/03/2020 GPTAT 85%R 0.4 GJUI -1.0 GJPI 82%R 92

ALL LYNNS PLUS VISITOR {6}-ET
USA 117422980 GT50K BBR 100 JH1F 7JE1207
CDCB GPTA S 08/01/2020 88DAUS 33HRDS 8%RIP
94%R 408M -0.11% -5F 8%ILE
95%R -0.02% 10P -163CM\$ -155NM\$ -140FM\$ -139GM\$
-3.0PL -5.4LIV -1.0DPR -0.8CCR -2.5HCR 3.21SCS
-0.2MFV -0.3DAB -0.3KET -3.0MAS -0.2MET -0.3RPL -9.22HTI
AJCA 08/01/2020 58DAUS
GPTAT 90%R 0.1 GJUI -0.7 GJPI 90%R -43

HEARTWOOD MOUNTIE 1554 {3}-P 92%
USA 118316178
TATTOO /H1554
DHIA HERD # 35-25-1514 CONTROL # 1554
2-11 305 3 22920 4.2 968 3.4 785 84DCR 2635C
3-11 304 3 22160 4.6 1019 3.6 802 89DCR 2742C
4-11 305 3 25970 3.6 923 3.5 899 88DCR 2725C
6-00 305 3 27490 4.3 1174 3.5 965 89DCR 3215C
7-00 305 3 21250 3.7 786 3.4 722 93DCR 2258C
8-00 305 3 27040 3.5 948 3.4 918 94DCR 2790C
305 2X ME AVG 6L 22679M 931F 806P 2608C
PPA 1219M -26F 21P / YD 306M -59F -13P
CDCB PTA 08/01/2020 4RECS 65%R 11%ILE
-77M -0.15% -35F -0.05% -14P -209CM\$ -190NM\$ -150FM\$
-0.4PL 1.8LIV 3.0DPR 2.4CCR -0.6HCR 2.98SCS -113GM\$
0.0MFV -0.4DAB -0.2KET 0.4MAS -0.4MET -0.2RPL -1.63HTI
AJCA 08/01/2020 PTAT 33%R -1.3 JUI -13.2 JPI 49%R -36
SIRE: DEN-KEL MOUNTIE-P-ET GJPI -36 8%ILE

NEXT DAM:
HEARTWOOD ILSLEV 1179 {2}
SIRE: ISDK ODA ILSLEV GJPI -9 12%ILE
4TH DAM:
HEARTWOOD PJS 759 {1}

LOT 2843 HEARTWOOD KINGSTON 2843 {1} USA 067532843

BORN 11/01/2019
FEMALE EFI 8.5% AMERICAN ID 2843/2843

SELLING OPEN

SISTER(S):
HEARTWOOD CHROME 2722 {1}
SELLING AS LOT 2722

SIRE:
SHAN-MAR LEMONHEAD KINGSTON-ET
USA 067460159 GT50K BBR 100 JH1F 14JE760
CDCB GPTA S 08/01/2020 13DAUS 6HRDS 92%RIP
83%R -321M 0.28% 44F 66%ILE
83%R 0.13% 15P 313CM\$ 272NM\$ 183FM\$ 243GM\$
0.8PL -0.5LIV 0.0DPR -0.4CCR -1.0HCR 2.93SCS
0.0MFV 0.1DAB -0.4KET -0.5MAS -0.1MET 0.1RPL -0.89HTI
AJCA 08/01/2020 2DAUS
GPTAT 80%R 0.9 GJUI 4.3 GJPI 78%R 63

DAM:
UR CHAIN 000529 35251514 {0}
USA 35UNK0529
3-03 295 2 12757 5.6 714 3.8 485 DHIR 1678C
SELLING AS LOT 529

HEARTWOOD FARM BREEDER & OWNER
COBB, WI

STEINHAUERS SAMSON LEMONHEAD
USA 118662185 GT80K BBR 100 JH1F 14JE670
CDCB GPTA S 08/01/2020 6166DAUS 802HRDS 15%RIP
99%R -344M 0.17% 19F 47%ILE
99%R 0.07% 3P 213CM\$ 188NM\$ 135FM\$ 180GM\$
2.2PL 0.2LIV 0.7DPR 1.5CCR 0.3HCR 2.83SCS
-0.1MFV -0.1DAB -0.7KET -0.2MAS 0.3MET 0.0RPL -2.58HTI
AJCA 08/01/2020 2889DAUS
GPTAT 99%R 1.1 GJUI 8.0 GJPI 99%R 37
SHAN-MAR HILARIO CHARLENE-ET 90%
USA 067180910 GT8K BBR 100 JH1F
DHIA HERD # 23-03-0154 CONTROL # 910
2-02 305 2 17880 5.7 1021 4.2 744 101DCR 2577C
3-08 305 2 21320 6.2 1321 4.2 904 102DCR 3132C
4-10 305 2 19200 6.3 1210 4.4 845 102DCR 2929C
305 2X ME AVG 4L 19559M 1157F 824P 2854C
PPA 289M 211F 108P / YD 75M 150F 77P
CDCB GPTA S 11/03/2020 4RECS 88%R 99%ILE
-258M 0.31% 53F 0.17% 26P 420CM\$ 368NM\$ 253FM\$
1.8PL 0.3LIV 0.5DPR -0.4CCR -0.8HCR 3.13SCS 335GM\$
0.1MFV 0.3DAB -0.2KET -0.4MAS 0.1MET 0.1RPL 1.51HTI
AJCA 11/03/2020 GPTAT 85%R 0.4 GJUI -1.0 GJPI 82%R 92

UR UNKNOWN JERSEY SIRE {0}
UR UNKNOWN JERSEY DAM {0}

LOT 2844 HEARTWOOD LEMONHEAD 2844 {1} USA 067532844

BORN 11/10/2019
FEMALE EFI 8.7% AMERICAN ID 2844/2844

HEARTWOOD FARM BREEDER & OWNER
COBB, WI

SELLING OPEN

SISTER(S):
HEARTWOOD LEMONHEAD 2725 {1}
SELLING AS LOT 2725

SIRE:
STEINHAUERS SAMSON LEMONHEAD
USA 118662185 GT80K BBR 100 JH1F 14JE670
CDCB GPTA S 08/01/2020 6166DAUS 802HRDS 15%RIP
99%R -344M 0.17% 19F 47%ILE
99%R 0.07% 3P 213CM\$ 188NM\$ 135FM\$ 180GM\$
2.2PL 0.2LIV 0.7DPR 1.5CCR 0.3HCR 2.83SCS
-0.1MFV -0.1DAB -0.7KET -0.2MAS 0.3MET 0.0RPL -2.58HTI
AJCA 08/01/2020 2889DAUS
GPTAT 99%R 1.1 GJUI 8.0 GJPI 99%R 37

DAM:
UR CHAIN 000525 35251514 {0}
USA 35UNK0525
3-03 305 2 22403 5.1 1133 3.7 822 DHIR 2843C
SELLING AS LOT 525

DP VALENTINO SAMSON
USA 067106977 GT50K BBR 100 JH1F 14JE576
CDCB GPTA S 08/01/2020 841DAUS 275HRDS 5%RIP
99%R 308M -0.02% 11F 39%ILE
99%R -0.01% 9P 154CM\$ 151NM\$ 147FM\$ 77GM\$
1.6PL 1.5LIV -2.2DPR -1.6CCR -0.8HCR 2.83SCS
0.1MFV 0.1DAB 0.1KET 0.1MAS 0.0MET 0.1RPL 1.82HTI
AJCA 08/01/2020 633DAUS
GPTAT 99%R 1.4 GJUI 8.0 GJPI 97%R 15
STEINHAUERS RENEGADE LEMONPIE-ET 88%
USA 117255575 GT3K BBR 100 JH1F
TATTOO S603/S603
DHIA HERD # 35-59-1096 CONTROL # 603
2-00 305 2 14420 4.9 705 4.0 572 97DCR 1923C
3-00 305 2 15690 5.0 785 4.0 635 98DCR 2139C
305 2X ME AVG 3L 16501M 810F 621P 2089C
PPA -1293M -2F -29P / YD -1345M -16F -32P
CDCB GPTA S 11/03/2020 3RECS 87%R 39%ILE
-478M 0.12% 1F 0.06% -5P 16CM\$ 2NM\$ -30FM\$
-0.6PL -1.8LIV 1.6DPR 1.8CCR -1.0HCR 3.04SCS 53GM\$
-0.2MFV -0.1DAB -0.7KET 0.1MAS 0.1MET -0.1RPL -3.18HTI
AJCA 11/03/2020 GPTAT 83%R 0.5 GJUI 6.4 GJPI 82%R 4

UR UNKNOWN JERSEY SIRE {0}
UR UNKNOWN JERSEY DAM {0}

LOT 2847 HEARTWOOD CASINO 2847 {4} USA 067532847

BORN 11/20/2019 P2
 FEMALE EFI 7.9% AMERICAN ID 2847/2847

HEARTWOOD FARM BREEDER & OWNER
 COBB, WI

PA -204M -3F 5P
 96CM\$ 79NM\$ 42FM\$
 1.5PL 1.1DPR 1.3CCR 1.3HCR 3.00SCS
 PA TYPE 0.7 JPI 33%R 22
 ST SR DF RA RW RL FA FU
 0.5 1.0 0.4 H0.6 0.7 P0.2 S0.4 1.2
 RH RUW UC UD TP TL RTR RTS
 0.9 0.6 0.6 S0.4 C0.6 S0.9

SELLING OPEN

SIRE:
 ELLIOTT'S REGENCY CASINO-ET
 JE840003125141657 GT50K BBR 100 JH1F 14JE725
 CDCB GPTA S 08/01/2020 866DAUS 173HRDS 85%RIP
 98%R -320M 0.05% -4F 31%ILE
 98%R 0.09% 8P 125CM\$ 100NM\$ 43FM\$ 95GM\$
 1.7PL 0.5LIV 0.2DPR -0.1CCR 1.9HCR 3.15SCS
 0.0MFV 0.3DAB 0.0KET -2.1MAS -0.2MET 0.1RPL -2.30HTI
 AJCA 08/01/2020 447DAUS
 GPTAT 97%R 1.9 GJUI 15.5 GJPI 91%R 14

DAM:
 HEARTWOOD ALVIN 2365 {3}
 USA 067652365
 DHIA HERD # 35-25-1514 CONTROL # 2365
 2-06 305 3 21630 4.9 1054 3.8 816 95DCR 2818C
 3-06 305 3 16460 5.1 837 3.7 607 92DCR 2099C
 305 2X ME AVG 2L 20638M 1020F 776P 2668C
 2-08 82% 3-09 84%
 ST SR DF RA RW RL FA FU RH RUW UC UD TP TL RTR RTS
 36 46 38 29 32 24 28 42 38 39 16 24 26 16 34 35
 PPA 1087M 25F 47P / YD 610M 14F 30P
 CDCB PTA 08/01/2020 2RECS 53%R 54%ILE
 -87M 0.01% -2F 0.02% 1P 67CM\$ 58NM\$ 40FM\$
 1.2PL 1.5LIV 1.9DPR 2.7CCR 0.7HCR 2.85SCS 89GM\$
 0.0MFV 0.0DAB -0.3KET 0.5MAS 0.0MET -0.1RPL 0.43HTI
 AJCA 08/01/2020 PTAT 44%R -0.6 JUI -0.2 JPI 42%R 30
 SELLING AS LOT 2365

SISTER(S):
 JX HEARTWOOD PRIAPUS 2663 {3}
 PROJECTED TO 13,444M, 707F, 471P ME AT 1-11
 SELLING AS LOT 2663

TJF VISIONARY REGENCY
 USA 067248196 GT80K BBR 100 JH1F 14JE662
 CDCB GPTA S 08/01/2020 3194DAUS 234HRDS 13%RIP
 99%R 1152M -0.14% 25F 61%ILE
 99%R 0.03% 49P 264CM\$ 245NM\$ 201FM\$ 172GM\$
 1.5PL -3.0LIV -2.5DPR -1.3CCR 2.1HCR 3.21SCS
 -0.1MFV 0.4DAB 0.0KET -3.8MAS -0.9MET -0.1RPL -6.18HTI
 AJCA 08/01/2020 1295DAUS
 GPTAT 99%R 1.3 GJUI 6.1 GJPI 97%R 59
 CHILLI PREMIER CINEMA-ET 93%
 USA 071577202 GT50K BBR 100 JH1F
 DHIA HERD # 23-63-4533 CONTROL # 20895
 1-11 305 2 16691 4.9 812 3.7 625 87DCR 2163C
 2-11 305 2 21669 5.4 1179 3.8 820 91DCR 2838C
 4-01 305 2 21170 5.6 1187 3.9 824 91DCR 2852C
 305 2X ME AVG 3L 21304M 1146F 803P 2779C
 PPA -3376M -45F -56P / YD -2871M -28F -47P
 CDCB GPTA S 11/03/2020 3RECS 88%R 22%ILE
 -1360M 0.21% -24F 0.11% -27P -57CM\$ -77NM\$ -124FM\$
 0.7PL 1.0LIV 1.0DPR -0.1CCR 0.5HCR 3.06SCS -42GM\$
 0.0MFV 0.1DAB 0.1KET 0.0MAS 0.5MET 0.3RPL 0.94HTI
 AJCA 11/03/2020 GPTAT 85%R 1.2 GJUI 13.4 GJPI 82%R -33

MULTI-ROSE PHARAOH ALVIN-ET
 JE840003014373728 GT80K BBR 100 JH1F 7JE1431
 CDCB GPTA S 08/01/2020 71DAUS 42HRDS 7%RIP
 92%R 274M 0.03% 20F 64%ILE
 92%R 0.02% 14P 279CM\$ 266NM\$ 241FM\$ 301GM\$
 2.7PL 1.9LIV 3.1DPR 4.0CCR 0.3HCR 2.84SCS
 0.0MFV 0.2DAB -0.2KET 0.3MAS 0.5MET 0.0RPL 1.35HTI
 AJCA 08/01/2020 32DAUS
 GPTAT 87%R -0.1 GJUI -1.0 GJPI 86%R 84

HEARTWOOD RUSSELL 1820 {2} 75%
 USA 118683313
 TATTOO /H1820
 DHIA HERD # 35-25-1514 CONTROL # 1820
 1-10 305 3 15440 6.3 971 3.7 570 86DCR 1971C
 2-10 305 3 15330 7.2 1110 4.0 613 85DCR 2122C
 4-02 283 3 13460 5.8 782 3.6 482 88DCR 1666C
 5-03 266 3 12760 4.4 565 3.8 488 91DCR 1582C
 305 2X ME AVG 5L 14415M 848F 557P 1897C
 PPA -2787M -88F -93P / YD -1796M -66F -60P
 CDCB PTA 08/01/2020 5RECS 60%R 8%ILE
 -722M 0.04% -27F 0.01% -25P -237CM\$ -233NM\$ -224FM\$
 -0.3PL 1.1LIV 0.7DPR 1.3CCR 1.1HCR 2.93SCS -202GM\$
 0.0MFV -0.2DAB -0.3KET 0.7MAS -0.6MET -0.2RPL -0.40HTI
 AJCA 08/01/2020 PTAT 44%R -1.4 JUI -5.4 JPI 48%R -58
 SIRE: WILL DO MOR RUSSELL (TWIN) GJPI -30 11%ILE

SISTER(S):
 HEARTWOOD DENZEL 2070 {2} 76%
 2-09 305 3 20360 5.1 1035 3.6 742 90DCR 2566C
 SELLING AS LOT 2070
 HEARTWOOD VINO 2555 {2} 76%
 1-09 305 3 12540 5.1 634 3.5 445 93DCR 1538C
 SELLING AS LOT 2555

NEXT DAM:
 HEARTWOOD PJS 1365 {1} 78%
 6-04 305 3 20310 4.4 890 3.3 667 85DCR 2303C

4TH DAM:
 HEARTWOOD PJS 752 {1}

LOT 2848 HEARTWOOD CHROME 2848 {1} USA 067532848

BORN 11/23/2019
 FEMALE EFI 8.7% AMERICAN ID 2848/2848

HEARTWOOD FARM BREEDER & OWNER
 COBB, WI

SELLING OPEN

SIRE:
 RIVER VALLEY CECE CHROME-ET
 JE840003012423929 GT80K BBR 100 JH1F 7JE5004
 CDCB GPTA S 08/01/2020 3551DAUS 508HRDS 32%RIP
 99%R 746M 0.03% 43F 91%ILE
 99%R -0.01% 25P 399CM\$ 391NM\$ 377FM\$ 369GM\$
 3.2PL -1.8LIV 0.5DPR 1.2CCR 1.2HCR 2.84SCS
 -0.2MFV 0.0DAB 0.4KET -0.7MAS -0.7MET 0.2RPL -2.84HTI
 AJCA 08/01/2020 1690DAUS
 GPTAT 99%R 2.1 GJUI 17.5 GJPI 97%R 110

DAM:
 UR CHAIN 000212 35251514 {0}
 USA 35UNK0212
 3-03 305 2 21340 5.6 1194 3.4 736 DHIR 2544C
 4-00 81%
 ST SR DF RA RW RL FA FU RH RUW UC UD TP TL RTR RTS
 35 45 34 18 42 9 22 36 31 37 34 16 31 17 33 34
 SELLING AS LOT 212

SCHULTZ LEGAL CRITIC-P
 USA 117217618 GT50K BBR 100 JH1C 11JE1098
 CDCB GPTA S 08/01/2020 4108DAUS 386HRDS 3%RIP
 99%R -3M 0.05% 11F 46%ILE
 99%R 0.03% 6P 196CM\$ 184NM\$ 159FM\$ 136GM\$
 3.0PL 1.0LIV -0.7DPR -0.7CCR -1.6HCR 2.90SCS
 -0.2MFV 0.3DAB 0.8KET 0.8MAS 0.4MET 0.0RPL 1.90HTI
 AJCA 08/01/2020 2568DAUS
 GPTAT 99%R 0.9 GJUI 9.1 GJPI 99%R 54
 LYON CELEBRITY CECE-ET 91%
 USA 117046049 GT50K BBR 100 JH1C
 TATTOO J05/J05
 DHIA HERD # 33-87-0722 CONTROL # 813
 2-02 305 3 18470 4.7 865 3.4 633 100DCR 2187C
 4-03 271 3 22660 4.4 999 3.6 823 102DCR 2740C
 305 2X ME AVG 2L 19070M 900F 699P 2370C
 PPA 1421M 85F 50P / YD 347M 58F 15P
 CDCB GPTA S 11/03/2020 2RECS 89%R 69%ILE
 -9M 0.13% 28F 0.01% 1P 113CM\$ 110NM\$ 103FM\$
 0.5PL -3.2LIV 0.1DPR -0.3CCR 0.6HCR 2.94SCS 109GM\$
 0.0MFV 0.0DAB 0.0KET 0.1MAS -0.2MET 0.3RPL 0.29HTI
 AJCA 11/03/2020 GPTAT 87%R 0.7 GJUI 0.8 GJPI 85%R 29

UR UNKNOWN JERSEY SIRE {0}
 UR UNKNOWN JERSEY DAM {0}

LOT 2851 JX HEARTWOOD KINGSTON 2851 {5} USA 067532851

BORN 12/10/2019 P3
 FEMALE EFI 7.9% AMERICAN ID 2851/2851

HEARTWOOD FARM BREEDER & OWNER
 COBB, WI

PA -21M 22F 7P
 133CM\$ 120NM\$ 92FM\$
 0.1PL 0.5DPR 0.5CCR -0.5HCR 2.96SCS
 PA TYPE 0.3 JPI 29%R 29
 ST SR DF RA RW RL FA FU
 0.5 0.3 -0.2 L0.0 0.3 S0.0 S0.4 0.0
 RH RUW UC UD TP TL RTR RTS
 -0.2 0.1 0.4 D0.3 C0.8 L0.3

STEINHAUERS SAMSON LEMONHEAD
 USA 118662185 GT80K BBR 100 JH1F 14JE670
 CDCB GPTA S 08/01/2020 6166DAUS 802HRDS 15%RIP
 99%R -344M 0.17% 19F 47%ILE
 99%R 0.07% 3P 213CM\$ 188NM\$ 135FM\$ 180GM\$
 2.2PL 0.2LIV 0.7DPR 1.5CCR 0.3HCR 2.83SCS
 -0.1MFV -0.1DAB -0.7KET -0.2MAS 0.3MET 0.0RPL -2.58HTI
 AJCA 08/01/2020 2889DAUS
 GPTAT 99%R 1.1 GJUI 8.0 GJPI 99%R 37
 SHAN-MAR HILARIO CHARLENE-ET 90%
 USA 067180910 GT8K BBR 100 JH1F
 DHIA HERD # 23-03-0154 CONTROL # 910
 2-02 305 2 17880 5.7 1021 4.2 744 101DCR 2577C
 3-08 305 2 21320 6.2 1321 4.2 904 102DCR 3132C
 4-10 305 2 19200 6.3 1210 4.4 845 102DCR 2929C
 305 2X ME AVG 4L 19559M 1157F 824P 2854C
 PPA 289M 211F 108P / YD 75M 150F 77P
 CDCB GPTA S 11/03/2020 4RECS 88%R 99%ILE
 -258M 0.31% 53F 0.17% 26P 420CM\$ 368NM\$ 253FM\$
 1.8PL 0.3LIV 0.5DPR -0.4CCR -0.8HCR 3.13SCS 335GM\$
 0.1MFV 0.3DAB -0.2KET -0.4MAS 0.1MET 0.1RPL 1.51HTI
 AJCA 11/03/2020 GPTAT 85%R 0.4 GJUI -1.0 GJPI 82%R 92

SELLING OPEN

SIRE:
 SHAN-MAR LEMONHEAD KINGSTON-ET
 USA 067460159 GT50K BBR 100 JH1F 14JE760
 CDCB GPTA S 08/01/2020 13DAUS 6HRDS 92%RIP
 83%R -321M 0.28% 44F 66%ILE
 83%R 0.13% 15P 313CM\$ 272NM\$ 183FM\$ 243GM\$
 0.8PL -0.5LIV 0.0DPR -0.4CCR -1.0HCR 2.93SCS
 0.0MFV 0.1DAB -0.4KET -0.5MAS -0.1MET 0.1RPL -0.89HTI
 AJCA 08/01/2020 2DAUS
 GPTAT 80%R 0.9 GJUI 4.3 GJPI 78%R 63

DAM:
 JX HEARTWOOD GAYLYN 2415 {4}
 USA 067652415
 DHIA HERD # 35-25-1514 CONTROL # 2415
 2-02 305 3 21020 4.8 1014 3.3 696 95DCR 2403C
 3-02 245 3 19130 5.4 1032 3.4 644 89DCR 2224C
 305 2X ME AVG 2L 23670M 1212F 800P 2764C
 2-10 84%
 ST SR DF RA RW RL FA FU RH RUW UC UD TP TL RTR RTS
 36 37 38 25 35 26 34 36 33 36 38 26 32 18 34 31
 PPA 2583M 100F 47P / YD 2021M 81F 35P
 CDCB PTA 08/01/2020 2RECS 50%R 30%ILE
 280M -0.07% -1F -0.05% -1P -48CM\$ -33NM\$ 0FM\$
 -0.7PL 0.9LIV 1.0DPR 1.4CCR 0.0HCR 2.99SCS -8GM\$
 0.0MFV -0.2DAB -0.1KET 0.6MAS -0.3MET -0.2RPL -0.22HTI
 AJCA 08/01/2020 PTAT 35%R -0.4 JUI -6.7 JPI 37%R -5

HEARTWOOD ACCESS GAYLYN {5}
 USA 118683845
 CDCB PTA 08/01/2020 19DAUS 1HRDS 0%RIP
 73%R -122M -0.15% -38F 6%ILE
 75%R -0.05% -16P -230CM\$ -209NM\$ -163FM\$ -135GM\$
 -0.8PL 0.9LIV 2.0DPR 3.0CCR 0.9HCR 3.07SCS
 -0.1MFV -0.2DAB 0.0KET 1.9MAS 0.3MET 0.0RPL 1.51HTI
 AJCA 08/01/2020 16DAUS
 PTAT 62%R -0.6 JUI -5.7 JPI 61%R -34
 JX HEARTWOOD RAINIER 2156 {3}
 USA 067662156
 DHIA HERD # 35-25-1514 CONTROL # 2156
 PPA 2819M 86F 80P / YD 10330M 425F 329P
 CDCB PTA 08/01/2020 1RECS 44%R 21%ILE
 277M -0.06% 0F -0.03% 4P -96CM\$ -88NM\$ -71FM\$
 -2.0PL 0.7LIV -1.0DPR -0.8CCR -1.1HCR 3.06SCS -104GM\$
 0.1MFV -0.3DAB -0.3KET -0.6MAS -0.9MET -0.4RPL -2.35HTI
 AJCA 08/01/2020 PTAT 28%R -0.7 JUI -9.3 JPI 34%R -34
 SIRE: COMERICA RAINIER GJPI -139 3%ILE

NEXT DAM:
 JX HEARTWOOD LIAM 1899 {2}
 SIRE: JX OOMS DALE GRATITUDE LEXING LIAM {2} GJPI 2 22%ILE
 4TH DAM:
 HEARTWOOD PJS 99 {1} 76%
 3-03 186 3 13940 4.7 656 3.4 467 62DCR 1613C

LOT 2852 HEARTWOOD KINGSTON 2852 USA 067532852

BORN 12/18/2019 P2
 FEMALE EFI 8.0% AMERICAN ID 2852/2852

HEARTWOOD FARM BREEDER & OWNER
 COBB, WI

PA -281M 14F 1P
 91CM\$ 77NM\$ 45FM\$
 0.4PL 0.4DPR 0.6CCR -0.5HCR 3.00SCS
 PA TYPE 0.3 JPI 29%R 21
 ST SR DF RA RW RL FA FU
 -0.5 -0.3 -0.3 L0.1 -0.3 S0.1 S0.1 0.4
 RH RUW UC UD TP TL RTR RTS
 -0.2 0.0 0.2 D0.2 C1.3 L0.4

SELLING OPEN

SIRE:
 SHAN-MAR LEMONHEAD KINGSTON-ET
 USA 067460159 GT50K BBR 100 JH1F 14JE760
 CDCB GPTA S 08/01/2020 13DAUS 6HRDS 92%RIP
 83%R -321M 0.28% 44F 66%ILE
 83%R 0.13% 15P 313CM\$ 272NM\$ 183FM\$ 243GM\$
 0.8PL -0.5LIV 0.0DPR -0.4CCR -1.0HCR 2.93SCS
 0.0MFV 0.1DAB -0.4KET -0.5MAS -0.1MET 0.1RPL -0.89HTI
 AJCA 08/01/2020 2DAUS
 GPTAT 80%R 0.9 GJUI 4.3 GJPI 78%R 63

DAM:
 HEARTWOOD GAYLYN 2397 {6}
 USA 067652397
 DHIA HERD # 35-25-1514 CONTROL # 2397
 2-02 305 3 15440 4.3 665 3.4 527 96DCR 1793C
 21454 968 714 PME
 305 2X ME AVG 1L 17892M 775F 622P 2101C
 2-04 82%
 ST SR DF RA RW RL FA FU RH RUW UC UD TP TL RTR RTS
 26 27 33 25 23 27 23 36 38 36 32 31 35 15 35 42
 PPA 737M -30F -8P / YD 348M -27F -14P
 CDCB PTA 08/01/2020 2RECS 51%R 17%ILE
 -240M -0.02% -16F -0.02% -14P -132CM\$ -119NM\$ -93FM\$
 -0.1PL 0.8LIV 0.8DPR 1.5CCR 0.0HCR 3.07SCS -90GM\$
 -0.1MFV 0.0DAB 0.0KET 1.3MAS 0.4MET 0.0RPL 1.40HTI
 AJCA 08/01/2020 PTAT 38%R -0.4 JUI -5.2 JPI 39%R -21
 SELLING AS LOT 2397

STEINHAUERS SAMSON LEMONHEAD
 USA 118662185 GT80K BBR 100 JH1F 14JE670
 CDCB GPTA S 08/01/2020 6166DAUS 802HRDS 15%RIP
 99%R -344M 0.17% 19F 47%ILE
 99%R 0.07% 3P 213CM\$ 188NM\$ 135FM\$ 180GM\$
 2.2PL 0.2LIV 0.7DPR 1.5CCR 0.3HCR 2.83SCS
 -0.1MFV -0.1DAB -0.7KET -0.2MAS 0.3MET 0.0RPL -2.58HTI
 AJCA 08/01/2020 2889DAUS
 GPTAT 99%R 1.1 GJUI 8.0 GJPI 99%R 37

SHAN-MAR HILARIO CHARLENE-ET 90%
 USA 067180910 GT8K BBR 100 JH1F
 DHIA HERD # 23-03-0154 CONTROL # 910
 2-02 305 2 17880 5.7 1021 4.2 744 101DCR 2577C
 3-08 305 2 21320 6.2 1321 4.2 904 102DCR 3132C
 4-10 305 2 19200 6.3 1210 4.4 845 102DCR 2929C
 305 2X ME AVG 4L 19559M 1157F 824P 2854C
 PPA 289M 211F 108P / YD 75M 150F 77P
 CDCB GPTA S 11/03/2020 4RECS 88%R 99%ILE
 -258M 0.31% 53F 0.17% 26P 420CM\$ 368NM\$ 253FM\$
 1.8PL 0.3LIV 0.5DPR -0.4CCR -0.8HCR 3.13SCS 335GM\$
 0.1MFV 0.3DAB -0.2KET -0.4MAS 0.1MET 0.1RPL 1.51HTI
 AJCA 11/03/2020 GPTAT 85%R 0.4 GJUI -1.0 GJPI 82%R 92

HEARTWOOD ACCESS GAYLYN {5}
 USA 118683845
 CDCB PTA 08/01/2020 19DAUS 1HRDS 0%RIP
 73%R -122M -0.15% -38F 6%ILE
 75%R -0.05% -16P -230CM\$ -209NM\$ -163FM\$ -135GM\$
 -0.8PL 0.9LIV 2.0DPR 3.0CCR 0.9HCR 3.07SCS
 -0.1MFV -0.2DAB 0.0KET 1.9MAS 0.3MET 0.0RPL 1.51HTI
 AJCA 08/01/2020 16DAUS
 PTAT 62%R -0.6 JUI -5.7 JPI 61%R -34

HEARTWOOD FASTRACK 2146 76%
 USA 067662146
 DHIA HERD # 35-25-1514 CONTROL # 2146
 1-11 302 3 14860 6.3 933 3.9 575 88DCR 1990C
 305 2X ME AVG 1L 18872M 1169F 728P 2519C
 PPA -1551M 120F -22P / YD -1520M 173F -3P
 CDCB PTA 08/01/2020 1RECS 54%R 24%ILE
 -814M 0.24% 9F 0.06% -18P -60CM\$ -68NM\$ -89FM\$
 -0.9PL 0.8LIV 0.2DPR 0.5CCR -0.9HCR 3.07SCS -59GM\$
 0.0MFV 0.1DAB 0.0KET 0.6MAS 0.6MET 0.0RPL 1.71HTI
 AJCA 08/01/2020 PTAT 45%R -0.7 JUI -7.9 JPI 46%R -22
 SIRE: BW FASTRACK-ET GJPI 45 44%ILE

NEXT DAM:
 HEARTWOOD BELLRINGER 1684 83%
 3-07 305 3 16780 4.4 738 3.7 627 87DCR 2052C
 SIRE: MILLSTREAM BELLRINGER GJPI -48 8%ILE

4TH DAM:
 EDINGTON VINTAGE 1086

LOT 2853 HEARTWOOD KINGSTON 2853 USA 067532853

BORN 12/19/2019 P3
 FEMALE EFI 8.2% AMERICAN ID 2853/2853

HEARTWOOD FARM BREEDER & OWNER
 COBB, WI

PA -291M 34F 8P
 188CM\$ 162NM\$ 104FM\$
 0.0PL 0.4DPR 0.5CCR -1.4HCR 3.04SCS
 PA TYPE -0.1 JPI 32% 33
 ST SR DF RA RW RL FA FU
 0.4 0.5 -0.2 H0.6 0.8 P0.4 S0.6 0.0
 RH RUW UC UD TP TL RTR RTS
 -0.5 -0.2 -0.1 D0.2 C0.6 L0.4

SELLING OPEN

SISTER(S):
 HEARTWOOD CASINO 2720
 SELLING AS LOT 2720

SIRE:
 SHAN-MAR LEMONHEAD KINGSTON-ET
 USA 067460159 GT50K BBR 100 JH1F 141E760
 CDCB GPTA S 08/01/2020 13DAUS 6HRDS 92%RIP
 83%R -321M 0.28% 44F 66%ILE
 83%R 0.13% 15P 313CM\$ 272NM\$ 183FM\$ 243GM\$
 0.8PL -0.5LIV 0.0DPR -0.4CCR -1.0HCR 2.93SCS
 0.0MFV 0.1DAB -0.4KET -0.5MAS -0.1MET 0.1RPL -0.89HTI
 AJCA 08/01/2020 2DAUS
 GPTAT 80%R 0.9 GJUI 4.3 GJPI 78%R 63

DAM:
 HEARTWOOD NESTOR 2145 {6}
 USA 067662145
 DHIA HERD # 35-25-1514 CONTROL # 2145
 1-09 305 3 16710 5.7 952 3.9 646 89DCR 2236C
 3-01 305 3 19750 5.4 1074 4.0 798 93DCR 2763C
 4-02 305 3 24960 5.4 1337 3.7 916 96DCR 3168C
 305 2X ME AVG 3L 22000M 1196F 850P 2942C

1-11 76% 3-08 82%
 ST SR DF RA RW RL FA FU RH RUW UC UD TP TL RTR RTS
 37 34 32 22 43 32 27 25 28 35 29 32 40 27 45 33
 PPA 1233M 169F 60P / YD -3M 83F 20P
 CDCB PTA 08/01/2020 4RECS 58%R 52%ILE
 -261M 0.17% 23F 0.05% 1P 63CM\$ 52NM\$ 25FM\$
 -0.8PL 1.0LIV 0.8DPR 1.3CCR -1.7HCR 3.15SCS 60GM\$
 0.1MFV -0.1DAB -0.1KET 0.4MAS 1.0MET 0.1RPL 1.53HTI
 AJCA 08/01/2020 PTAT 47%R -1.0 JUI -10.1 JPI 49%R 3
 SELLING AS LOT 2145

SISTER(S):
 HEARTWOOD ASHTON 1837 {5} 83%
 2-11 305 3 23340 4.6 1069 3.3 761 87DCR 2627C
 HEARTWOOD ZEBULON 1957 {6} 82%
 2-04 305 3 28830 4.1 1190 3.4 969 83DCR 3244C

STEINHAUERS SAMSON LEMONHEAD
 USA 118662185 GT80K BBR 100 JH1F 14JE670
 CDCB GPTA S 08/01/2020 6166DAUS 802HRDS 15%RIP
 99%R -344M 0.17% 19F 47%ILE
 99%R 0.07% 3P 213CM\$ 188NM\$ 135FM\$ 180GM\$
 2.2PL 0.2LIV 0.7DPR 1.5CCR 0.3HCR 2.83SCS
 -0.1MFV -0.1DAB -0.7KET -0.2MAS 0.3MET 0.0RPL -2.58HTI
 AJCA 08/01/2020 2889DAUS
 GPTAT 99%R 1.1 GJUI 8.0 GJPI 99%R 37
 SHAN-MAR HILARIO CHARLENE-ET 90%
 USA 067180910 GT8K BBR 100 JH1F
 DHIA HERD # 23-03-0154 CONTROL # 910
 2-02 305 2 17880 5.7 1021 4.2 744 101DCR 2577C
 3-08 305 2 21320 6.2 1321 4.2 904 102DCR 3132C
 4-10 305 2 19200 6.3 1210 4.4 845 102DCR 2929C
 305 2X ME AVG 4L 19559M 1157F 824P 2854C
 PPA 289M 211F 108P / YD 75M 150F 77P
 CDCB GPTA S 11/03/2020 4RECS 88%R 99%ILE
 -258M 0.31% 53F 0.17% 26P 420CM\$ 368NM\$ 253FM\$
 1.8PL 0.3LIV 0.5DPR -0.4CCR -0.8HCR 3.13SCS 335GM\$
 0.1MFV 0.3DAB -0.2KET -0.4MAS 0.1MET 0.1RPL 1.51HTI
 AJCA 11/03/2020 GPTAT 85%R 0.4 GJUI -1.0 GJPI 82%R 92

CAL-MART IMPULS NESTOR 3831 {5}
 USA 114118901 GT50K BBR 100 JH1F 1JE631
 CDCB GPTA S 08/01/2020 1169DAUS 194HRDS 2%RIP
 99%R -587M 0.29% 31F 20%ILE
 99%R 0.13% 6P 81CM\$ 48NM\$ -29FM\$ 52GM\$
 -2.3PL 0.8LIV 0.2DPR 1.5CCR -2.4HCR 3.22SCS
 0.2MFV 0.0DAB 0.5KET -0.2MAS 1.6MET 0.0RPL 2.83HTI
 AJCA 08/01/2020 446DAUS
 GPTAT 97%R -1.9 GJUI -16.5 GJPI 97%R 8

HEARTWOOD ACE 1538 {5} 87%
 USA 118183185
 TATTOO /H1538
 DHIA HERD # 35-25-1514 CONTROL # 1538
 3-00 305 3 20990 3.7 767 3.6 746 84DCR 2263C
 4-05 292 3 21820 4.5 984 3.6 777 85DCR 2651C
 5-04 305 3 16080 4.4 712 3.4 553 85DCR 1904C
 6-05 305 3 15740 4.6 728 3.4 542 90DCR 1873C
 7-09 305 3 19360 4.5 870 3.5 668 94DCR 2308C
 8-11 305 3 11430 5.1 587 3.3 377 96DCR 1302C
 305 2X ME AVG 6L 16525M 747F 584P 1960C
 PPA -769M -67F -56P / YD -497M -55F -43P
 CDCB PTA 08/01/2020 4RECS 64%R 12%ILE
 -150M -0.06% -21F -0.05% -17P -189CM\$ -166NM\$ -119FM\$
 -0.9PL 1.0LIV 1.2DPR 0.6CCR -1.4HCR 3.10SCS -127GM\$
 -0.1MFV -0.1DAB -0.7KET 1.0MAS 0.5MET 0.3RPL -0.23HTI
 AJCA 08/01/2020 PTAT 42%R -0.4 JUI -5.6 JPI 53%R -48
 SIRE: SENN-SATIONAL PARAMOUNT ACE GJPI -30 9%ILE

SISTER(S):
 HEARTWOOD NATHAN 1200 {5}
 7-07 279 3 21170 4.4 941 3.4 722 85DCR 2494C
 NEXT DAM:
 EDGINGTON LEGION 920 {4}
 SIRE: BW LEGION GJPI -60 8%ILE
 4TH DAM:
 LAURAS ABBY OF EDGINGTON {3}

LOT 2855 HEARTWOOD DISCO 2855 {4} USA 067532855

BORN 12/20/2019 P1
 FEMALE EFI 8.6% AMERICAN ID 2855/2855

HEARTWOOD FARM BREEDER & OWNER
 COBB, WI

PA -512M -19F -20P
 -34CM\$ -28NM\$ -15FM\$
 2.4PL 1.0DPR 1.2CCR 1.1HCR 2.95SCS
 PA TYPE 0.6 JPI 34%R -18
 ST SR DF RA RW RL FA FU
 1.4 0.2 0.3 H1.1 0.8 P0.2 S0.9 1.9
 RH RUW UC UD TP TL RTR RTS
 0.1 0.4 0.3 S2.2 C1.2 S0.5

SHAN-MAR HILARIO CHISEL-ET
 USA 067108037 GT80K BBR 100 JH1F 7JE1375
 CDCB GPTA S 08/01/2020 58DAUS 13HRDS 16%RIP
 94%R -354M 0.21% 27F 53%ILE
 95%R 0.09% 5P 237CM\$ 210NM\$ 153FM\$ 201GM\$
 2.1PL -0.4LIV 0.7DPR 0.3CCR 0.8HCR 2.93SCS
 0.1MFV 0.3DAB -0.2KET 0.5MAS 0.3MET 0.1RPL 3.15HTI
 AJCA 08/01/2020 47DAUS
 GPTAT 93%R 0.7 GJUI 0.3 GJPI 89%R 47

SELLING OPEN

SUNSET CANYON DZZLER V MAID 2348 90%
 USA 118706113 GT8K BBR 100 JH1F
 TATTOO /C348

SIRE:
 OAKLANE DAZZLER DISCO 2127-ET
 USA 067742127 GT99K BBR 100 JH1F 7JE1258
 CDCB GPTA S 08/01/2020 1878DAUS 172HRDS 79%RIP
 99%R -440M 0.03% -15F 32%ILE
 99%R 0.01% -14P 102CM\$ 101NM\$ 100FM\$ 88GM\$
 4.7PL 2.0LIV 0.6DPR 0.4CCR 2.0HCR 2.88SCS
 0.2MFV 0.4DAB 0.2KET 0.2MAS 0.9MET 0.2RPL 4.85HTI
 AJCA 08/01/2020 769DAUS
 GPTAT 98%R 1.3 GJUI 12.9 GJPI 93%R 12

DHIA HERD # 46-34-0120 CONTROL # 2348
 1-10 305 2 19100 5.6 1066 3.7 702 103DCR 2428C
 2-11 305 2 24380 6.4 1566 4.0 983 103DCR 3404C
 4-01 269 2 22690 6.3 1438 4.1 935 103DCR 3239C
 4-11 305 2 22980 6.5 1492 4.1 939 103DCR 3252C
 305 2X ME AVG 4L 25037M 1523F 987P 3417C
 PPA 2190M 181F 100P / YD 138M 54F 16P
 CDCB GPTA S 11/03/2020 5RECS 89%R 95%ILE
 -350M 0.12% 8F 0.04% -4P 277CM\$ 264NM\$ 236FM\$
 5.3PL 3.3LIV 1.3DPR 1.5CCR 3.4HCR 2.85SCS 248GM\$
 0.2MFV 0.3DAB 0.3KET 0.2MAS 1.2MET 0.3RPL 4.69HTI
 AJCA 11/03/2020 GPTAT 86%R 1.2 GJUI 13.1 GJPI 83%R 61

DAM:
 HEARTWOOD LEMONHEAD 2429 {3}
 USA 067652429
 DHIA HERD # 35-25-1514 CONTROL # 2429
 2-01 247 3 9320 5.1 475 3.7 348 92DCR 1204C
 305 2X ME AVG 1L 12772M 660F 491P 1699C

STEINHAUERS SAMSON LEMONHEAD
 USA 118662185 GT80K BBR 100 JH1F 14JE670
 CDCB GPTA S 08/01/2020 6166DAUS 802HRDS 15%RIP
 99%R -344M 0.17% 19F 47%ILE
 99%R 0.07% 3P 213CM\$ 188NM\$ 135FM\$ 180GM\$
 2.2PL 0.2LIV 0.7DPR 1.5CCR 0.3HCR 2.83SCS
 -0.1MFV -0.1DAB -0.7KET -0.2MAS 0.3MET 0.0RPL -2.58HTI
 AJCA 08/01/2020 2889DAUS
 GPTAT 99%R 1.1 GJUI 8.0 GJPI 99%R 37

2-02 82% 3-03 82%
 ST SR DF RA RW RL FA FU RH RUW UC UD TP TL RTR RTS
 39 38 37 26 29 34 38 19 22 29 24 28 24 12 26 37
 PPA -3206M -137F -126P / YD -2255M -91F -92P
 CDCB PTA 08/01/2020 2RECS 54%R 13%ILE
 -583M 0.03% -23F -0.02% -25P -170CM\$ -157NM\$ -130FM\$
 0.1PL 0.6LIV 1.3DPR 1.9CCR 0.2HCR 3.01SCS -111GM\$
 0.0MFV -0.2DAB -0.5KET -0.4MAS -0.4MET -0.2RPL -2.49HTI
 AJCA 08/01/2020 PTAT 47%R -0.1 JUI 1.1 JPI 44%R -47
 SELLING AS LOT 2429

HEARTWOOD RANIER 2047 {2} 84%
 USA 067552047
 TATTOO /D2047
 DHIA HERD # 35-25-1514 CONTROL # 2047
 2-00 217 3 13280 4.5 597 3.2 431 81DCR 1488C
 2-10 239 3 13640 6.0 821 3.8 513 55DCR 1775C
 305 2X ME AVG 2L 17324M 932F 628P 2174C
 PPA -1321M -135F -79P / YD -729M -108F -57P
 CDCB PTA 08/01/2020 1RECS 45%R 3%ILE
 -493M -0.11% -47F -0.07% -32P -403CM\$ -372NM\$ -307FM\$
 -2.3PL 1.0LIV 1.2DPR 0.9CCR -0.4HCR 3.14SCS -304GM\$
 0.1MFV -0.4DAB -0.3KET -0.5MAS -1.1MET -0.5RPL -2.76HTI
 AJCA 08/01/2020 PTAT 37%R -0.9 JUI -6.7 JPI 33%R -98
 SIRE: COMERICA RANIER GJPI -139 3%ILE

NEXT DAM:
 HEARTWOOD 3701 {1}

LOT 2856 HEARTWOOD KINGSTON 2856 {6} USA 067532856

BORN 12/22/2019 P3
 FEMALE EFI 8.1% AMERICAN ID 2856/2856

PA -97M 14F 7P
 102CM\$ 87NM\$ 54FM\$
 -0.2PL 0.6DPR 0.4CCR -0.9HCR 3.00SCS
 PA TYPE 0.3 JPI 30%R 27
 ST SR DF RA RW RL FA FU
 -0.6 -0.6 -0.3 H0.2 -0.4 P0.2 S0.5 0.5
 RH RUW UC UD TP TL RTR RTS
 0.2 -0.2 0.4 S0.5 C0.9 L0.8

SELLING OPEN

SIRE:
 SHAN-MAR LEMONHEAD KINGSTON-ET
 USA 067460159 GT50K BBR 100 JH1F 14JE760
 CDCB GPTA S 08/01/2020 13DAUS 6HRDS 92%RIP
 83%R -321M 0.28% 44F 66%ILE
 83%R 0.13% 15P 313CM\$ 272NM\$ 183FM\$ 243GM\$
 0.8PL -0.5LIV 0.0DPR -0.4CCR -1.0HCR 2.93SCS
 0.0MFV 0.1DAB -0.4KET -0.5MAS -0.1MET 0.1RPL -0.89HTI
 AJCA 08/01/2020 2DAUS
 GPTAT 80%R 0.9 GJUI 4.3 GJPI 78%R 63

DAM:
 HEARTWOOD GAYLYN 2347 {5}
 USA 067652347
 DHIA HERD # 35-25-1514 CONTROL # 2347
 2-08 305 3 17430 4.9 850 3.7 643 95DCR 2224C
 19902 980 701 PME
 305 2X ME AVG 1L 19084M 934F 718P 2484C
 3-04 83% 3-10 83%
 ST SR DF RA RW RL FA FU RH RUW UC UD TP TL RTR RTS
 34 38 29 24 29 28 37 28 42 41 26 28 26 34 27 37
 PPA 1320M 20F 30P / YD 969M 12F 21P
 CDCB PTA 08/01/2020 2RECS 52%R 19%ILE
 128M -0.10% -16F -0.03% -2P -109CM\$ -98NM\$ -75FM\$
 -1.2PL -1.2LIV 1.1DPR 1.1CCR -0.8HCR 3.07SCS -51GM\$
 -0.1MFV -0.3DAB -0.1KET 0.1MAS 0.0MET -0.1RPL -2.38HTI
 AJCA 08/01/2020 PTAT 44%R -0.3 JUI -1.0 JPI 41%R -9
 SELLING AS LOT 2347

SISTER(S):
 HEARTWOOD KINGSTON 2840 {5}
 SELLING AS LOT 2840

DANIELS NATHAN & SEARLS JULIE BREEDER & OWNER
 COBB, WI

STEINHAUERS SAMSON LEMONHEAD
 USA 118662185 GT80K BBR 100 JH1F 14JE670
 CDCB GPTA S 08/01/2020 6166DAUS 802HRDS 15%RIP
 99%R -344M 0.17% 19F 47%ILE
 99%R 0.07% 3P 213CM\$ 188NM\$ 135FM\$ 180GM\$
 2.2PL 0.2LIV 0.7DPR 1.5CCR 0.3HCR 2.83SCS
 -0.1MFV -0.1DAB -0.7KET -0.2MAS 0.3MET 0.0RPL -2.58HTI
 AJCA 08/01/2020 2889DAUS
 GPTAT 99%R 1.1 GJUI 8.0 GJPI 99%R 37
 SHAN-MAR HILARIO CHARLENE-ET 90%
 USA 067180910 GT8K BBR 100 JH1F
 DHIA HERD # 23-03-0154 CONTROL # 910
 2-02 305 2 17880 5.7 1021 4.2 744 101DCR 2577C
 3-08 305 2 21320 6.2 1321 4.2 904 102DCR 3132C
 4-10 305 2 19200 6.3 1210 4.4 845 102DCR 2929C
 305 2X ME AVG 4L 19559M 1157F 824P 2854C
 PPA 289M 211F 108P / YD 75M 150F 77P
 CDCB GPTA S 11/03/2020 4RECS 88%R 99%ILE
 -258M 0.31% 53F 0.17% 26P 420CM\$ 368NM\$ 253FM\$
 1.8PL 0.3LIV 0.5DPR -0.4CCR -0.8HCR 3.13SCS 335GM\$
 0.1MFV 0.3DAB -0.2KET -0.4MAS 0.1MET 0.1RPL 1.51HTI
 AJCA 11/03/2020 GPTAT 85%R 0.4 GJUI -1.0 GJPI 82%R 92

HEARTWOOD ACCESS GAYLYN {5}
 USA 118683845
 CDCB PTA 08/01/2020 19DAUS 1HRDS 0%RIP
 73%R -122M -0.15% -38F 6%ILE
 75%R -0.05% -16P -230CM\$ -209NM\$ -163FM\$ -135GM\$
 -0.8PL 0.9LIV 2.0DPR 3.0CCR 0.9HCR 3.07SCS
 -0.1MFV -0.2DAB 0.0KET 1.9MAS 0.3MET 0.0RPL 1.51HTI
 AJCA 08/01/2020 16DAUS
 PTAT 62%R -0.6 JUI -5.7 JPI 61%R -34

HEARTWOOD VISITOR ROSA 2081 {4}-P 85%
 USA 067552081 GT8K BBR 100 JH1F
 TATTOO /D2081
 DHIA HERD # 35-25-1514 CONTROL # 2081
 2-01 305 3 17640 4.9 862 3.6 641 87DCR 2216C
 3-06 305 3 20630 4.6 958 3.8 782 93DCR 2619C
 4-07 305 3 19900 4.6 924 3.7 746 96DCR 2514C
 305 2X ME AVG 3L 20451M 960F 765P 2582C
 PPA 1132M 8F 25P / YD 669M -16F 10P
 CDCB GPTA S 11/03/2020 3RECS 82%R 15%ILE
 218M -0.10% -10F -0.03% 1P -142CM\$ -132NM\$ -110FM\$
 -1.5PL -3.4LIV 0.2DPR -0.8CCR -2.6HCR 3.07SCS -108GM\$
 -0.2MFV -0.4DAB -0.3KET -1.8MAS -0.3MET -0.3RPL -7.62HTI
 AJCA 11/03/2020 GPTAT 80%R -0.4 GJUI -2.2 GJPI 75%R -37
 SIRE: ALL LYNNS PLUS VISITOR {6}-ET GJPI -43 8%ILE

SISTER(S):
 HEARTWOOD ASHTON 1862 {4} 80%
 3-08 288 3 21560 4.5 962 3.6 771 60DCR 2607C
 HEARTWOOD PERCIVAL ROCHELLE 1952 {4}-P 85%
 2-03 305 3 24600 4.2 1031 3.7 921 85DCR 2930C
 JX HEARTWOOD AVON 2483 {3} 78%
 2-00 305 3 14360 4.4 629 3.4 493 93DCR 1688C
 SELLING AS LOT 2483

NEXT DAM:
 HEARTWOOD MOUNTIE 1554 {3}-P 92%
 6-00 305 3 27490 4.3 1174 3.5 965 89DCR 3215C
 SIRE: DEN-KEL MOUNTIE-P-ET GJPI -36 8%ILE

4TH DAM:
 HEARTWOOD ILSLEV 1179 {2}

LOT 2860 HEARTWOOD CHROME 2860 {5} USA 067532860

BORN 12/24/2019 P6
 FEMALE EFI 8.5% AMERICAN ID 2860/2860

HEARTWOOD FARM BREEDER & OWNER
 COBB, WI

PA -35M 16F 10P
 215CM\$ 195NM\$ 153FM\$
 2.0PL 1.1DPR 1.4CCR 1.2HCR 2.91SCS
 PA TYPE 1.3 JPI 35% 55
 ST SR DF RA RW RL FA FU
 1.5 0.4 1.1 H0.6 0.7 S0.3 S0.4 1.6
 RH RUW UC UD TP TL RTR RTS
 1.1 0.8 1.8 S1.8 C1.9 S0.4

SELLING OPEN

SIRE:
 RIVER VALLEY CECE CHROME-ET
 JE840003012423929 GT80K BBR 100 JH1F 7JE5004
 CDCB GPTA S 08/01/2020 3551DAUS 508HRDS 32%RIP
 99%R 746M 0.03% 43F 91%ILE
 99%R -0.01% 25P 399CM\$ 391NM\$ 377FM\$ 369GM\$
 3.2PL -1.8LIV 0.5DPR 1.2CCR 1.2HCR 2.84SCS
 -0.2MFV 0.0DAB 0.4KET -0.7MAS -0.7MET 0.2RPL -2.84HTI
 AJCA 08/01/2020 1690DAUS
 GPTAT 99%R 2.1 GJUI 17.5 GJPI 97%R 110

DAM:
 HEARTWOOD CASINO 2600 {4}
 USA 067572600
 TATTOO /D2600
 DHIA HERD # 35-25-1514 CONTROL # 2600
 2-00 80%
 ST SR DF RA RW RL FA FU RH RUW UC UD TP TL RTR RTS
 34 29 34 28 28 28 34 42 26 27 39 41 34 13 36 29
 PPA -1532M -9F -3P / YD -2589M -56F -36P
 CDCB PTA 08/01/2020 1RECS 50%R 38%ILE
 -816M 0.13% -12F 0.12% -5P 30CM\$ -2NM\$ -71FM\$
 0.7PL 1.1LIV 1.7DPR 1.5CCR 1.1HCR 2.98SCS 34GM\$
 0.0MFV 0.0DAB 0.0KET -0.6MAS -0.1MET 0.1RPL -1.02HTI
 AJCA 08/01/2020 PTAT 44%R 0.4 JUI 7.6 JPI 41%R 0
 SELLING AS LOT 2600

SISTER(S):
 HEARTWOOD KNOCK-OUT 2750 {4}
 SELLING AS LOT 2750

SCHULTZ LEGAL CRITIC-P
 USA 117217618 GT50K BBR 100 JH1C 11JE1098
 CDCB GPTA S 08/01/2020 4108DAUS 386HRDS 3%RIP
 99%R -3M 0.05% 11F 46%ILE
 99%R 0.03% 6P 196CM\$ 184NM\$ 159FM\$ 136GM\$
 3.0PL 1.0LIV -0.7DPR -0.7CCR -1.6HCR 2.90SCS
 -0.2MFV 0.3DAB 0.8KET 0.8MAS 0.4MET 0.0RPL 1.90HTI
 AJCA 08/01/2020 2568DAUS
 GPTAT 99%R 0.9 GJUI 9.1 GJPI 99%R 54
 LYON CELEBRITY CECE-ET 91%
 USA 117046049 GT50K BBR 100 JH1C
 TATTOO J05/J05
 DHIA HERD # 33-87-0722 CONTROL # 813
 2-02 305 3 18470 4.7 865 3.4 633 100DCR 2187C
 4-03 271 3 22660 4.4 999 3.6 823 102DCR 2740C
 305 2X ME AVG 2L 19070M 900F 699P 2370C
 PPA 1421M 85F 50P / YD 347M 58F 15P
 CDCB GPTA S 11/03/2020 2RECS 89%R 69%ILE
 -9M 0.13% 28F 0.01% 1P 113CM\$ 110NM\$ 103FM\$
 0.5PL -3.2LIV 0.1DPR -0.3CCR 0.6HCR 2.94SCS 109GM\$
 0.0MFV 0.0DAB 0.0KET 0.1MAS -0.2MET 0.3RPL 0.29HTI
 AJCA 11/03/2020 GPTAT 87%R 0.7 GJUI 0.8 GJPI 85%R 29

ELLIOTTS REGENCY CASINO-ET
 JE840003125141657 GT50K BBR 100 JH1F 14JE725
 CDCB GPTA S 08/01/2020 866DAUS 173HRDS 85%RIP
 98%R -320M 0.05% -4F 31%ILE
 98%R 0.09% 8P 125CM\$ 100NM\$ 43FM\$ 95GM\$
 1.7PL 0.5LIV 0.2DPR -0.1CCR 1.9HCR 3.15SCS
 0.0MFV 0.3DAB 0.0KET -2.1MAS -0.2MET 0.1RPL -2.30HTI
 AJCA 08/01/2020 447DAUS
 GPTAT 97%R 1.9 GJUI 15.5 GJPI 91%R 14
 HEARTWOOD COCONUT 1898 {3} 81%
 USA 118684145
 TATTOO /H1898

DHIA HERD # 35-25-1514 CONTROL # 1898
 1-11 305 3 19150 5.7 1095 4.2 806 86DCR 2792C
 3-07 305 3 22500 6.4 1441 4.2 951 90DCR 3295C
 4-07 290 3 20100 6.1 1218 4.3 859 93DCR 2977C
 5-07 305 3 20080 5.2 1035 4.3 855 93DCR 2848C
 6-07 207 3 5110 4.9 251 4.2 217 90DCR 704C
 305 2X ME AVG 5L 17386M 1025F 755P 2585C
 PPA -659M 64F 33P / YD -1759M 4F -9P
 CDCB PTA 08/01/2020 5RECS 60%R 26%ILE
 -1097M 0.21% -11F 0.13% -13P -23CM\$ -57NM\$ -132FM\$
 -0.3PL 1.7LIV 3.3DPR 3.2CCR 0.4HCR 2.86SCS 19GM\$
 0.1MFV -0.2DAB -0.1KET 0.8MAS 0.0MET 0.2RPL 1.49HTI
 AJCA 08/01/2020 PTAT 47%R -1.4 JUI -6.9 JPI 46%R -3
 SIRE: HEARTWOOD APPARTITION COCONUT {5} GJPI -7 11%ILE

NEXT DAM:
 HEARTWOOD BULLET 1629 {2}
 SIRE: WF/SUNNY MILITIA BULLET-ET GJPI -25 11%ILE
 4TH DAM:
 HEARTWOOD PJS 465 {1}

LOT 2861 HEARTWOOD CHROME 2861 USA 067532861

BORN 12/25/2019 P5
 FEMALE EFI 8.6% AMERICAN ID 2861/2861

PA -21M 10F 5P
 169CM\$ 160NM\$ 140FM\$
 2.2PL 0.4DPR 0.6CCR 0.9HCR 2.94SCS
 PA TYPE 1.6 JPI 35%R 42
 ST SR DF RA RW RL FA FU
 0.4 0.2 1.5 H1.0 0.5 S0.2 S0.1 1.9
 RH RUW UC UD TP TL RTR RTS
 1.6 1.5 1.7 S1.2 C2.1 S0.2

SELLING OPEN

SIRE:
 RIVER VALLEY CECE CHROME-ET
 JE840003012423929 GT80K BBR 100 JH1F 7JE5004
 CDCB GPTA S 08/01/2020 3551DAUS 508HRDS 32%RIP
 99%R 746M 0.03% 43F 91%ILE
 99%R -0.01% 25P 399CM\$ 391NM\$ 377FM\$ 369GM\$
 3.2PL -1.8LIV 0.5DPR 1.2CCR 1.2HCR 2.84SCS
 -0.2MFV 0.0DAB 0.4KET -0.7MAS -0.7MET 0.2RPL -2.84HTI
 AJCA 08/01/2020 1690DAUS
 GPTAT 99%R 2.1 GJUI 17.5 GJPI 97%R 110

DAM:
 HEARTWOOD CASINO 2613
 USA 067572613
 TATTOO /D2613
 DHIA HERD # 35-25-1514 CONTROL # 2613
 1-11 81%
 ST SR DF RA RW RL FA FU RH RUW UC UD TP TL RTR RTS
 31 29 38 16 28 27 24 37 37 24 37 28 29 16 28 28
 PPA -2573M -96F -69P / YD -4308M -181F -129P
 CDCB PTA 08/01/2020 1RECS 51%R 23%ILE
 -788M 0.07% -23F 0.06% -16P -61CM\$ -72NM\$ -98FM\$
 1.2PL 0.7LIV 0.3DPR -0.1CCR 0.5HCR 3.04SCS -61GM\$
 0.0MFV 0.2DAB 0.1KET -0.4MAS 0.1MET 0.1RPL 0.43HTI
 AJCA 08/01/2020 PTAT 45%R 1.1 JUI 10.4 JPI 42%R -26

SISTER(S):
 JX HEARTWOOD MARLO 2481 {3} 80%
 1-11 305 3 15030 6.1 914 4.0 596 95DCR 2063C

DANIELS NATHAN & SEARLS JULIE BREEDER & OWNER
 COBB, WI

SCHULTZ LEGAL CRITIC-P
 USA 117217618 GT50K BBR 100 JH1C 11JE1098
 CDCB GPTA S 08/01/2020 4108DAUS 386HRDS 3%RIP
 99%R -3M 0.05% 11F 46%ILE
 99%R 0.03% 6P 196CM\$ 184NM\$ 159FM\$ 136GM\$
 3.0PL 1.0LIV -0.7DPR -0.7CCR -1.6HCR 2.90SCS
 -0.2MFV 0.3DAB 0.8KET 0.8MAS 0.4MET 0.0RPL 1.90HTI
 AJCA 08/01/2020 2568DAUS
 GPTAT 99%R 0.9 GJUI 9.1 GJPI 99%R 54
 LYON CELEBRITY CECE-ET 91%
 USA 117046049 GT50K BBR 100 JH1C
 TATTOO J05/J05
 DHIA HERD # 33-87-0722 CONTROL # 813
 2-02 305 3 18470 4.7 865 3.4 633 100DCR 2187C
 4-03 271 3 22660 4.4 999 3.6 823 102DCR 2740C
 305 2X ME AVG 2L 19070M 900F 699P 2370C
 PPA 1421M 85F 50P / YD 347M 58F 15P
 CDCB GPTA S 11/03/2020 2RECS 89%R 69%ILE
 -9M 0.13% 28F 0.01% 1P 113CM\$ 110NM\$ 103FM\$
 0.5PL -3.2LIV 0.1DPR -0.3CCR 0.6HCR 2.94SCS 109GM\$
 0.0MFV 0.0DAB 0.0KET 0.1MAS -0.2MET 0.3RPL 0.29HTI
 AJCA 11/03/2020 GPTAT 87%R 0.7 GJUI 0.8 GJPI 85%R 29

ELLIOTTS REGENCY CASINO-ET
 JE840003125141657 GT50K BBR 100 JH1F 14JE725
 CDCB GPTA S 08/01/2020 866DAUS 173HRDS 85%RIP
 98%R -320M 0.05% -4F 31%ILE
 98%R 0.09% 8P 125CM\$ 100NM\$ 43FM\$ 95GM\$
 1.7PL 0.5LIV 0.2DPR -0.1CCR 1.9HCR 3.15SCS
 0.0MFV 0.3DAB 0.0KET -2.1MAS -0.2MET 0.1RPL -2.30HTI
 AJCA 08/01/2020 447DAUS
 GPTAT 97%R 1.9 GJUI 15.5 GJPI 91%R 14

HEARTWOOD LEXICON 1949 79%
 USA 067531949
 TATTOO /H1949
 DHIA HERD # 35-25-1514 CONTROL # 1949
 1-10 305 3 17600 5.8 1021 3.8 667 86DCR 2308C
 2-11 305 3 16680 5.9 992 4.0 666 87DCR 2306C
 4-00 278 3 14380 5.1 727 3.8 545 90DCR 1886C
 5-00 305 3 10850 5.2 564 3.9 422 94DCR 1460C
 305 2X ME AVG 4L 15226M 867F 602P 2085C
 PPA -2827M -46F -78P / YD -2159M -30F -53P
 CDCB PTA 08/01/2020 4RECS 61%R 23%ILE
 -848M 0.14% -12F 0.05% -20P -62CM\$ -74NM\$ -97FM\$
 0.8PL 0.9LIV 0.5DPR -0.1CCR -0.9HCR 2.86SCS -65GM\$
 0.0MFV 0.2DAB 0.2KET 1.4MAS 0.4MET 0.1RPL 3.80HTI
 AJCA 08/01/2020 PTAT 51%R 0.1 JUI -2.4 JPI 51%R -15
 SIRE: DUTCH HOLLOW LEXICON-P GJPI 29 32%ILE

NEXT DAM:
 HEARTWOOD APPARITION 1515
 SIRE: SUNSET CANYON APPARITION-ET GJPI 25 21%ILE

4TH DAM:
 HEARTWOOD KENAI 1126

LOT 2862 HEARTWOOD CHROME 2862 {4} USA 067532862

BORN 12/25/2019 P5
 FEMALE EFI 8.9% AMERICAN ID 2862/2862

PA 52M 17F 5P
 180CM\$ 173NM\$ 158FM\$
 2.1PL 0.7DPR 1.2CCR 0.5HCR 2.86SCS
 PA TYPE 1.1 JPI 37%R 46
 ST SR DF RA RW RL FA FU
 1.2 -0.1 0.7 H0.3 0.6 S0.2 S0.3 1.8
 RH RUW UC UD TP TL RTR RTS
 0.9 0.8 0.9 S1.9 C2.1 L0.3

SELLING OPEN

SIRE:
 RIVER VALLEY CECE CHROME-ET
 JE840003012423929 GT80K BBR 100 JH1F 7JE5004
 CDCB GPTA S 08/01/2020 3551DAUS 508HRDS 32%RIP
 99%R 746M 0.03% 43F 91%ILE
 99%R -0.01% 25P 399CM\$ 391NM\$ 377FM\$ 369GM\$
 3.2PL -1.8LIV 0.5DPR 1.2CCR 1.2HCR 2.84SCS
 -0.2MFV 0.0DAB 0.4KET -0.7MAS -0.7MET 0.2RPL -2.84HTI
 AJCA 08/01/2020 1690DAUS
 GPTAT 99%R 2.1 GJUI 17.5 GJPI 97%R 110

DAM:
 HEARTWOOD LEMONHEAD 2437 {3} (TWIN)
 USA 06752437
 TATTOO /D2437

DHIA HERD # 35-25-1514 CONTROL # 2437
 2-01 240 3 10070 5.6 567 3.9 394 92DCR 1364C
 305 2X ME AVG 1L 13959M 804F 563P 1949C
 2-08 74% 3-03 84%
 ST SR DF RA RW RL FA FU RH RUW UC UD TP TL RTR RTS
 42 34 38 29 34 27 26 38 39 26 38 37 29 27 29
 PPA -2985M -97F -83P / YD -2065M -52F -54P
 CDCB PTA 08/01/2020 2RECS 56%R 28%ILE
 -643M 0.10% -10F 0.04% -16P -39CM\$ -46NM\$ -62FM\$
 1.0PL 0.2LIV 0.8DPR 1.1CCR -0.3HCR 2.87SCS -29GM\$
 -0.1MFV -0.2DAB -0.4KET 0.7MAS 0.5MET 0.2RPL -0.89HTI
 AJCA 08/01/2020 PTAT 48%R 0.0 JUI 3.4 JPI 49%R -19
 SELLING AS LOT 2437

SISTER(S):
 HEARTWOOD ELMER 1918 {3} 84%
 2-10 305 3 22050 4.4 966 3.7 826 88DCR 2693C
 HEARTWOOD LEMONHEAD 2436 {3} 85%
 2-01 305 3 16250 5.3 859 3.7 605 95DCR 2093C
 SELLING AS LOT 2436

DANIELS NATHAN & SEARLS JULIE BREEDER & OWNER
 COBB, WI

SCHULTZ LEGAL CRITIC-P
 USA 117217618 GT50K BBR 100 JH1C 11JE1098
 CDCB GPTA S 08/01/2020 4108DAUS 386HRDS 3%RIP
 99%R -3M 0.05% 11F 46%ILE
 99%R 0.03% 6P 196CM\$ 184NM\$ 159FM\$ 136GM\$
 3.0PL 1.0LIV -0.7DPR -0.7CCR -1.6HCR 2.90SCS
 -0.2MFV 0.3DAB 0.8KET 0.8MAS 0.4MET 0.0RPL 1.90HTI
 AJCA 08/01/2020 2568DAUS
 GPTAT 99%R 0.9 GJUI 9.1 GJPI 99%R 54
 LYON CELEBRITY CECE-ET 91%
 USA 117046049 GT50K BBR 100 JH1C
 TATTOO J05/J05
 DHIA HERD # 33-87-0722 CONTROL # 813
 2-02 305 3 18470 4.7 865 3.4 633 100DCR 2187C
 4-03 271 3 22660 4.4 999 3.6 823 102DCR 2740C
 305 2X ME AVG 2L 19070M 900F 699P 2370C
 PPA 1421M 85F 50P / YD 347M 58F 15P
 CDCB GPTA S 11/03/2020 2RECS 89%R 69%ILE
 -9M 0.13% 28F 0.01% 1P 113CM\$ 110NM\$ 103FM\$
 0.5PL -3.2LIV 0.1DPR -0.3CCR 0.6HCR 2.94SCS 109GM\$
 0.0MFV 0.0DAB 0.0KET 0.1MAS -0.2MET 0.3RPL 0.29HTI
 AJCA 11/03/2020 GPTAT 87%R 0.7 GJUI 0.8 GJPI 85%R 29

STEINHAUERS SAMSON LEMONHEAD
 USA 118662185 GT80K BBR 100 JH1F 14JE670
 CDCB GPTA S 08/01/2020 6166DAUS 802HRDS 15%RIP
 99%R -344M 0.17% 19F 47%ILE
 99%R 0.07% 3P 213CM\$ 188NM\$ 135FM\$ 180GM\$
 2.2PL 0.2LIV 0.7DPR 1.5CCR 0.3HCR 2.83SCS
 -0.1MFV -0.1DAB -0.7KET -0.2MAS 0.3MET 0.0RPL -2.58HTI
 AJCA 08/01/2020 2889DAUS
 GPTAT 99%R 1.1 GJUI 8.0 GJPI 99%R 37

HEARTWOOD BELLRINGER 1680 {2} 93%
 USA 118682077 GT8K BBR 100 JH1F
 TATTOO /H1680
 DHIA HERD # 35-25-1514 CONTROL # 1680
 2-11 285 3 14760 4.3 641 3.8 560 80DCR 1804C
 3-11 305 3 23850 5.0 1194 3.9 924 85DCR 3193C
 5-00 305 3 24450 5.9 1431 3.7 899 88DCR 3109C
 5-11 305 3 18190 5.2 942 3.8 693 91DCR 2398C
 6-11 305 3 18640 4.9 907 3.8 717 94DCR 2447C
 8-04 211 2 13370 5.3 708 3.6 479 89DCR 1656C
 305 2X ME AVG 6L 17897M 943F 688P 2355C
 PPA -1146M -64F -44P / YD -1314M -55F -49P
 CDCB GPTA S 11/03/2020 4RECS 82%R 15%ILE
 -767M 0.08% -21F 0.01% -27P -137CM\$ -132NM\$ -120FM\$
 -0.3PL 0.1LIV 0.8DPR 0.6CCR -0.9HCR 2.93SCS -94GM\$
 -0.1MFV -0.3DAB -0.2KET 1.5MAS 0.7MET 0.2RPL 0.37HTI
 AJCA 11/03/2020 GPTAT 79%R 0.3 GJUI 5.2 GJPI 76%R -31
 SIRE: MILLSTREAM BELLRINGER GJPI -48 8%ILE

NEXT DAM:
 HEARTWOOD 69 {1}

LOT 2863 HEARTWOOD CHROME 2863 {4} USA 067532863

BORN 01/23/2020 P5
 FEMALE EFI 9.2% AMERICAN ID 2863/2863

HEARTWOOD FARM BREEDER & OWNER
 COBB, WI

PA 645M 15F 15P
 188CM\$ 192NM\$ 204FM\$
 2.4PL -0.1DPR 0.5CCR 1.4HCR 2.83SCS
 PA TYPE 0.8 JPI 36%R 58
 ST SR DF RA RW RL FA FU
 0.0 -0.2 0.5 H0.1 0.3 S0.0 L0.2 1.1
 RH RUW UC UD TP TL RTR RTS
 0.7 0.8 0.8 S0.9 C0.8 S0.3

SELLING OPEN

SISTER(S):
 HEARTWOOD KNOCK-OUT 2745 {4}
 SELLING AS LOT 2745

SIRE:
 RIVER VALLEY CECE CHROME-ET
 JE840003012423929 GT80K BBR 100 JH1F 7JE5004
 CDCB GPTA S 08/01/2020 3551DAUS 508HRDS 32%RIP
 99%R 746M 0.03% 43F 91%ILE
 99%R -0.01% 25P 399CM\$ 391NM\$ 377FM\$ 369GM\$
 3.2PL -1.8LIV 0.5DPR 1.2CCR 1.2HCR 2.84SCS
 -0.2MFV 0.0DAB 0.4KET -0.7MAS -0.7MET 0.2RPL -2.84HTI
 AJCA 08/01/2020 1690DAUS
 GPTAT 99%R 2.1 GJUI 17.5 GJPI 97%R 110

DAM:
 HEARTWOOD AXIS 2294 {3}
 USA 067652294
 DHIA HERD # 35-25-1514 CONTROL # 2294
 2-02 305 3 20230 4.0 818 3.3 663 93DCR 2225C
 3-01 305 3 14620 4.3 632 3.6 522 96DCR 1735C
 18244 741 563 PME
 305 2X ME AVG 2L 19531M 817F 672P 2238C
 2-05 81% 3-08 78% 4-02 86%
 ST SR DF RA RW RL FA FU RH RUW UC UD TP TL RTR RTS
 42 38 42 26 34 27 24 37 24 42 29 38 28 29 27 34
 PPA 1018M -58F -15P / YD 1023M -42F -4P
 CDCB PTA 08/01/2020 3RECS 56%R 36%ILE
 544M -0.18% -13F -0.07% 4P -23CM\$ -8NM\$ 30FM\$
 1.6PL 0.8LIV -0.6DPR -0.3CCR 1.6HCR 2.81SCS -33GM\$
 0.1MFV 0.0DAB 0.0KET 0.3MAS 0.5MET -0.1RPL 1.63HTI
 AJCA 08/01/2020 PTAT 48%R -0.6 JUI -1.4 JPI 47%R 5
 SELLING AS LOT 2294

SCHULTZ LEGAL CRITIC-P
 USA 117217618 GT50K BBR 100 JH1C 11JE1098
 CDCB GPTA S 08/01/2020 4108DAUS 386HRDS 3%RIP
 99%R -3M 0.05% 11F 46%ILE
 99%R 0.03% 6P 196CM\$ 184NM\$ 159FM\$ 136GM\$
 3.0PL 1.0LIV -0.7DPR -0.7CCR -1.6HCR 2.90SCS
 -0.2MFV 0.3DAB 0.8KET 0.8MAS 0.4MET 0.0RPL 1.90HTI
 AJCA 08/01/2020 2568DAUS
 GPTAT 99%R 0.9 GJUI 9.1 GJPI 99%R 54
 LYON CELEBRITY CECE-ET 91%
 USA 117046049 GT50K BBR 100 JH1C
 TATTOO J05/J05
 DHIA HERD # 33-87-0722 CONTROL # 813
 2-02 305 3 18470 4.7 865 3.4 633 100DCR 2187C
 4-03 271 3 22660 4.4 999 3.6 823 102DCR 2740C
 305 2X ME AVG 2L 19070M 900F 699P 2370C
 PPA 1421M 85F 50P / YD 347M 58F 15P
 CDCB GPTA S 11/03/2020 2RECS 89%R 69%ILE
 -9M 0.13% 28F 0.01% 1P 113CM\$ 110NM\$ 103FM\$
 0.5PL -3.2LIV 0.1DPR -0.3CCR 0.6HCR 2.94SCS 109GM\$
 0.0MFV 0.0DAB 0.0KET 0.1MAS -0.2MET 0.3RPL 0.29HTI
 AJCA 11/03/2020 GPTAT 87%R 0.7 GJUI 0.8 GJPI 85%R 29

SUGAR GROVE VALENTINO AXIS 7JE1274
 USA 067072875 GT50K BBR 100 JH1F
 CDCB GPTA S 08/01/2020 2413DAUS 339HRDS 16%RIP
 99%R 1399M -0.25% 12F 53%ILE
 99%R -0.05% 39P 210CM\$ 211NM\$ 217FM\$ 57GM\$
 1.8PL 1.3LIV -5.2DPR -5.3CCR 0.9HCR 2.85SCS
 0.2MFV 0.1DAB 0.2KET 0.4MAS 1.2MET -0.1RPL 3.75HTI
 AJCA 08/01/2020 1116DAUS
 GPTAT 99%R 1.0 GJUI 4.9 GJPI 99%R 39

HEARTWOOD DENZEL 2070 {2} 76%
 USA 067552070
 TATTOO /D2070
 DHIA HERD # 35-25-1514 CONTROL # 2070
 1-10 277 3 15310 5.3 807 3.4 526 86DCR 1817C
 2-09 305 3 20360 5.1 1035 3.6 742 90DCR 2566C
 3-09 305 3 17610 5.0 876 3.7 659 94DCR 2280C
 4-09 305 3 14920 4.8 718 3.6 543 95DCR 1878C
 305 2X ME AVG 4L 17716M 902F 649P 2244C
 PPA -1076M -56F -60P / YD -882M -49F -48P
 CDCB PTA 08/01/2020 5RECS 55%R 13%ILE
 -435M -0.02% -26F -0.03% -23P -169CM\$ -156NM\$ -125FM\$
 1.5PL 0.3LIV 3.1DPR 3.8CCR 2.3HCR 2.87SCS -79GM\$
 -0.1MFV -0.1DAB -0.1KET 0.2MAS -0.1MET -0.2RPL -1.39HTI
 AJCA 08/01/2020 PTAT 45%R -2.0 JUI -7.3 JPI 43%R -19
 SELLING AS LOT 2070

SIRE: PEARLMONT RENEGADE DENZEL-ET GJPI 12 14%ILE
 SISTER(S):
 HEARTWOOD VINO 2555 {2} 76%
 1-09 305 3 12540 5.1 634 3.5 445 93DCR 1538C
 SELLING AS LOT 2555

NEXT DAM:
 HEARTWOOD PJS 1365 {1} 78%
 6-04 305 3 20310 4.4 890 3.3 667 85DCR 2303C

4TH DAM:
 HEARTWOOD PJS 752 {1}

LOT 2864 HEARTWOOD DISCO 2864 {4} USA 067532864

BORN 01/14/2020 P1
 FEMALE EFI 8.6% AMERICAN ID 2864/2864

PA -424M -8F -12P
 66CM\$ 61NM\$ 53FM\$
 2.9PL 0.7DPR 0.8CCR 0.9HCR 2.88SCS
 PA TYPE 0.8 JPI 36%R 5
 ST SR DF RA RW RL FA FU
 2.1 0.4 0.4 H1.1 1.0 P0.3 S0.9 2.4
 RH RUW UC UD TP TL RTR RTS
 0.3 0.5 0.3 S2.6 C1.3 L0.3

SELLING OPEN

SIRE:
 OAKLANE DAZZLER DISCO 2127-ET
 USA 067742127 GT99K BBR 100 JH1F 7JE1528
 CDCB GPTA S 08/01/2020 1878DAUS 172HRDS 79%RIP
 99%R -440M 0.03% -15F 32%ILE
 99%R 0.01% -14P 102CM\$ 101NM\$ 100FM\$ 88GM\$
 4.7PL 2.0LIV 0.6DPR 0.4CCR 2.0HCR 2.88SCS
 0.2MFV 0.4DAB 0.2KET 0.2MAS 0.9MET 0.2RPL 4.85HTI
 AJCA 08/01/2020 769DAUS
 GPTAT 98%R 1.3 GJUI 12.9 GJPI 93%R 12

DAM:
 HEARTWOOD LEMONHEAD 2436 {3} (TWIN)
 USA 067572436
 TATTOO /D2436
 DHIA HERD # 35-25-1514 CONTROL # 2436

2-01 305 3 16250 5.3 859 3.7 605 95DCR 2093C
 15498 826 547 PME
 305 2X ME AVG 1L 18918M 1015F 721P 2495C

2-08 83% 3-03 85%
 ST SR DF RA RW RL FA FU RH RUW UC UD TP TL RTR RTS
 42 38 42 26 34 27 28 38 29 27 28 29 24 28 27 28

PPA -795M -7F -26P / YD -273M 22F -7P
 CDCB PTA 08/01/2020 2RECS 56%R 44%ILE
 -407M 0.09% 0F 0.03% -9P 29CM\$ 21NM\$ 6FM\$
 1.0PL 0.2LIV 0.8DPR 1.1CCR -0.3HCR 2.87SCS 32GM\$
 -0.1MFV -0.2DAB -0.4KET 0.7MAS 0.5MET 0.2RPL -0.89HTI
 AJCA 08/01/2020 PTAT 48%R 0.3 JUI 3.7 JPI 49%R -3
 SELLING AS LOT 2436

SISTER(S):
 HEARTWOOD ELMER 1918 {3} 84%
 2-10 305 3 22050 4.4 966 3.7 826 88DCR 2693C
 HEARTWOOD LEMONHEAD 2437 {3} 84%
 2-01 240 3 10070 5.6 567 3.9 394 92DCR 1364C
 SELLING AS LOT 2437

DANIELS NATHAN & SEARLS JULIE BREEDER & OWNER
 COBB, WI

SHAN-MAR HILARIO CHISEL-ET
 USA 067108037 GT80K BBR 100 JH1F 7JE1375
 CDCB GPTA S 08/01/2020 58DAUS 13HRDS 16%RIP
 94%R -354M 0.21% 27F 53%ILE
 95%R 0.09% 5P 237CM\$ 210NM\$ 153FM\$ 201GM\$
 2.1PL -0.4LIV 0.7DPR 0.3CCR 0.8HCR 2.93SCS
 0.1MFV 0.3DAB -0.2KET 0.5MAS 0.3MET 0.1RPL 3.15HTI

AJCA 08/01/2020 47DAUS
 GPTAT 93%R 0.7 GJUI 0.3 GJPI 89%R 47
 SUNSET CANYON DZZLER V MAID 2348 90%
 USA 118706113 GT8K BBR 100 JH1F
 TATTOO /C348

DHIA HERD # 46-34-0120 CONTROL # 2348
 1-10 305 2 19100 5.6 1066 3.7 702 103DCR 2428C
 2-11 305 2 24380 6.4 1566 4.0 983 103DCR 3404C
 4-01 269 2 22690 6.3 1438 4.1 935 103DCR 3239C
 4-11 305 2 22980 6.5 1492 4.1 939 103DCR 3252C
 305 2X ME AVG 4L 25037M 1523F 987P 3417C
 PPA 2190M 181F 100P / YD 138M 54F 16P
 CDCB GPTA S 11/03/2020 5RECS 89%R 95%ILE
 -350M 0.12% 8F 0.04% -4P 277CM\$ 264NM\$ 236FM\$
 5.3PL 3.3LIV 1.3DPR 1.5CCR 3.4HCR 2.85SCS 248GM\$
 0.2MFV 0.3DAB 0.3KET 0.2MAS 1.2MET 0.3RPL 4.69HTI
 AJCA 11/03/2020 GPTAT 86%R 1.2 GJUI 13.1 GJPI 83%R 61

STEINHAUERS SAMSON LEMONHEAD
 USA 118662185 GT80K BBR 100 JH1F 14JE670
 CDCB GPTA S 08/01/2020 6166DAUS 802HRDS 15%RIP
 99%R -344M 0.17% 19F 47%ILE
 99%R 0.07% 3P 213CM\$ 188NM\$ 135FM\$ 180GM\$
 2.2PL 0.2LIV 0.7DPR 1.5CCR 0.3HCR 2.83SCS
 -0.1MFV -0.1DAB -0.7KET -0.2MAS 0.3MET 0.0RPL -2.58HTI
 AJCA 08/01/2020 2889DAUS
 GPTAT 99%R 1.1 GJUI 8.0 GJPI 99%R 37

HEARTWOOD BELLRINGER 1680 {2} 93%
 USA 118682077 GT8K BBR 100 JH1F
 TATTOO /H1680

DHIA HERD # 35-25-1514 CONTROL # 1680
 2-11 285 3 14760 4.3 641 3.8 560 80DCR 1804C
 3-11 305 3 23850 5.0 1194 3.9 924 85DCR 3193C
 5-00 305 3 24450 5.9 1431 3.7 899 88DCR 3109C
 5-11 305 3 18190 5.2 942 3.8 693 91DCR 2398C
 6-11 305 3 18640 4.9 907 3.8 717 94DCR 2447C
 8-04 211 2 13370 5.3 708 3.6 479 89DCR 1656C
 305 2X ME AVG 6L 17897M 943F 688P 2355C
 PPA -1146M -64F -44P / YD -1314M -55F -49P
 CDCB GPTA S 11/03/2020 4RECS 82%R 15%ILE
 -767M 0.08% -21F 0.01% -27P -137CM\$ -132NM\$ -120FM\$
 -0.3PL 0.1LIV 0.8DPR 0.6CCR -0.9HCR 2.93SCS -94GM\$
 -0.1MFV -0.3DAB -0.2KET 1.5MAS 0.7MET 0.2RPL 0.37HTI
 AJCA 11/03/2020 GPTAT 79%R 0.3 GJUI 5.2 GJPI 76%R -31
 SIRE: MILLSTREAM BELLRINGER GJPI -48 8%ILE

NEXT DAM:
 HEARTWOOD 69 {1}

LOT 2866 HEARTWOOD LEMONHEAD 2866 {6} USA 067532866

BORN 01/17/2020 P1
 FEMALE EFI 8.0% AMERICAN ID 2866/2866

PA -181M -3F -3P
 36CM\$ 31NM\$ 20FM\$
 1.0PL 1.6DPR 2.3CCR 0.7HCR 2.93SCS
 PA TYPE 0.1 JPI 36%R 12
 ST SR DF RA RW RL FA FU
 0.9 0.2 -0.4 L0.6 0.2 S0.2 L0.1 0.1
 RH RUW UC UD TP TL RTR RTS
 0.3 0.0 0.2 S0.3 C0.6 L0.6

SELLING OPEN

SISTER(S):
 HEARTWOOD TAD 2589 {6}
 PROJECTED TO 16,786M, 813F, 603P ME AT 1-11
 SELLING AS LOT 2589

SIRE:
 STEINHAUERS SAMSON LEMONHEAD
 USA 118662185 GT80K BBR 100 JH1F 14JE670
 CDCB GPTA S 08/01/2020 6166DAUS 802HRDS 15%RIP
 99%R -344M 0.17% 19F 47%ILE
 99%R 0.07% 3P 213CM\$ 188NM\$ 135FM\$ 180GM\$
 2.2PL 0.2LIV 0.7DPR 1.5CCR 0.3HCR 2.83SCS
 -0.1MFV -0.1DAB -0.7KET -0.2MAS 0.3MET 0.0RPL -2.58HTI
 AJCA 08/01/2020 2889DAUS
 GPTAT 99%R 1.1 GJUI 8.0 GJPI 99%R 37

DAM:
 HEARTWOOD GAYLYN 2182 {5}
 USA 067662182
 TATTOO /D2182
 DHIA HERD # 35-25-1514 CONTROL # 2182
 2-00 305 3 17610 4.7 833 3.7 658 93DCR 2246C
 3-00 300 3 20090 4.6 932 3.6 725 93DCR 2495C
 4-00 305 3 19170 5.0 967 3.7 704 95DCR 2435C
 14640 645 523 PME
 305 2X ME AVG 3L 19895M 965F 740P 2541C

2-08 77% 3-04 77%
 ST SR DF RA RW RL FA FU RH RUW UC UD TP TL RTR RTS
 27 34 24 23 30 35 23 35 40 35 13 24 26 24 22 31
 PPA 1118M -2F 24P / YD 352M -29F -2P
 CDCB PTA 08/01/2020 4RECS 58%R 16%ILE
 -18M -0.11% -24F -0.04% -9P -141CM\$ -127NM\$ -96FM\$
 -0.3PL 0.9LIV 2.4DPR 3.0CCR 1.0HCR 3.02SCS -59GM\$
 -0.1MFV -0.2DAB -0.1KET 1.6MAS 0.2MET 0.0RPL 0.82HTI
 AJCA 08/01/2020 PTAT 44%R -1.0 JUI -7.0 JPI 43%R -13
 SELLING AS LOT 2182

SISTER(S):
 JX HEARTWOOD PROP JOE 2461 {4} 83%
 2-00 305 3 13780 5.7 779 3.9 531 95DCR 1837C
 SELLING AS LOT 2461

HEARTWOOD FARM BREEDER & OWNER
 COBB, WI

DP VALENTINO SAMSON
 USA 067106977 GT50K BBR 100 JH1F 14JE576
 CDCB GPTA S 08/01/2020 841DAUS 275HRDS 5%RIP
 99%R 308M -0.02% 11F 39%ILE
 99%R -0.01% 9P 154CM\$ 151NM\$ 147FM\$ 77GM\$
 1.6PL 1.5LIV -2.2DPR -1.6CCR -0.8HCR 2.83SCS
 0.1MFV 0.1DAB 0.1KET 0.1MAS 0.0MET 0.1RPL 1.82HTI
 AJCA 08/01/2020 633DAUS
 GPTAT 99%R 1.4 GJUI 8.0 GJPI 97%R 15
 STEINHAUERS RENEGADE LEMONPIE-ET 88%
 USA 117255575 GT3K BBR 100 JH1F
 TATTOO S603/S603
 DHIA HERD # 35-59-1096 CONTROL # 603
 2-00 305 2 14420 4.9 705 4.0 572 97DCR 1923C
 3-00 305 2 15690 5.0 785 4.0 635 98DCR 2139C
 305 2X ME AVG 3L 16501M 810F 621P 2089C
 PPA -1293M -2F -29P / YD -1345M -16F -32P
 CDCB GPTA S 11/03/2020 3RECS 87%R 39%ILE
 -478M 0.12% 1F 0.06% -5P 16CM\$ 2NM\$ -30FM\$
 -0.6PL -1.8LIV 1.6DPR 1.8CCR -1.0HCR 3.04SCS 53GM\$
 -0.2MFV -0.1DAB -0.7KET 0.1MAS 0.1MET -0.1RPL -3.18HTI
 AJCA 11/03/2020 GPTAT 83%R 0.5 GJUI 6.4 GJPI 82%R 4

HEARTWOOD ACCESS GAYLYN {5}
 USA 118683845
 CDCB PTA 08/01/2020 19DAUS 1HRDS 0%RIP
 73%R -122M -0.15% -38F 6%ILE
 75%R -0.05% -16P -230CM\$ -209NM\$ -163FM\$ -135GM\$
 -0.8PL 0.9LIV 2.0DPR 3.0CCR 0.9HCR 3.07SCS
 -0.1MFV -0.2DAB 0.0KET 1.9MAS 0.3MET 0.0RPL 1.51HTI
 AJCA 08/01/2020 16DAUS
 PTAT 62%R -0.6 JUI -5.7 JPI 61%R -34

HEARTWOOD ELMER 1964 {4} (TWIN) 82%
 USA 067531964
 TATTOO /H1964
 DHIA HERD # 35-25-1514 CONTROL # 1964
 1-08 294 3 19550 4.6 896 3.6 697 83DCR 2399C
 2-08 305 3 21960 4.4 967 3.7 819 89DCR 2685C
 3-10 305 3 18120 5.0 897 3.7 678 94DCR 2345C
 305 2X ME AVG 4L 19250M 894F 724P 2429C
 PPA 438M -34F 8P / YD 20M -35F -5P
 CDCB PTA 08/01/2020 4RECS 59%R 16%ILE
 -48M -0.08% -19F -0.02% -7P -137CM\$ -127NM\$ -107FM\$
 -0.5PL 0.4LIV 1.6DPR 1.8CCR 0.5HCR 3.04SCS -81GM\$
 -0.1MFV -0.3DAB -0.3KET 1.3MAS 0.1MET 0.1RPL -0.38HTI
 AJCA 08/01/2020 PTAT 47%R -0.7 JUI -5.8 JPI 46%R -27
 SIRE: HEARTWOOD HONOUR ELMER GJPI -73 3%ILE

NEXT DAM:
 HEARTWOOD HICKORY 1354 {3} 86%
 6-00 305 3 27580 4.3 1187 3.5 979 87DCR 3256C
 SIRE: HEARTWOOD HICKORY

4TH DAM:
 HEARTWOOD BRAZO 1111 {2} 75%
 7-00 305 3 17040 4.4 755 3.8 644 85DCR 2103C

LOT 2867 HEARTWOOD KINGSTON 2867 {5} USA 067532867

BORN 01/19/2020 P2
 FEMALE EFI 8.4% AMERICAN ID 2867/2867

HEARTWOOD FARM BREEDER & OWNER
 COBB, WI

PA -532M 14F -3P
 110CM\$ 88NM\$ 40FM\$
 -0.3PL 1.4DPR 1.3CCR 0.6HCR 2.97SCS
 PA TYPE 0.9 JPI 31%R 26
 ST SR DF RA RW RL FA FU
 0.7 -0.2 0.3 H0.2 0.3 P0.7 S0.7 1.0
 RH RUW UC UD TP TL RTR RTS
 0.9 0.1 0.7 S1.1 C0.6 L0.8

SELLING OPEN

SIRE:
 SHAN-MAR LEMONHEAD KINGSTON-ET
 USA 067460159 GT50K BBR 100 JH1F 14JE760
 CDCB GPTA S 08/01/2020 13DAUS 6HRDS 92%RIP
 83%R -321M 0.28% 44F 66%ILE
 83%R 0.13% 15P 313CM\$ 272NM\$ 183FM\$ 243GM\$
 0.8PL -0.5LIV 0.0DPR -0.4CCR -1.0HCR 2.93SCS
 0.0MFV 0.1DAB -0.4KET -0.5MAS -0.1MET 0.1RPL -0.89HTI
 AJCA 08/01/2020 2DAUS
 GPTAT 80%R 0.9 GJUI 4.3 GJPI 78%R 63

DAM:
 HEARTWOOD RUFUS 2300 {4}
 USA 067652300
 DHIA HERD # 35-25-1514 CONTROL # 2300
 2-03 305 3 17360 5.1 883 3.6 625 93DCR 2161C
 3-01 217 3 7270 5.7 411 4.0 292 92DCR 1011C
 15421 825 556 PME
 305 2X ME AVG 2L 15185M 806F 576P 1992C
 2-04 83% 4-02 85%
 ST SR DF RA RW RL FA FU RH RUW UC UD TP TL RTR RTS
 46 42 39 26 36 34 28 42 34 38 39 29 26 19 34 28
 PPA -1555M -34F -46P / YD -1495M -31F -43P
 CDCB PTA 08/01/2020 3RECS 54%R 20%ILE
 -742M 0.10% -16F 0.04% -20P -93CM\$ -96NM\$ -104FM\$
 -1.3PL -1.9LIV 2.8DPR 2.9CCR 2.1HCR 3.00SCS 6GM\$
 0.0MFV 0.0DAB 0.1KET 0.2MAS -0.1MET 0.0RPL 0.44HTI
 AJCA 08/01/2020 PTAT 42%R 0.8 JUI 6.8 JPI 45%R -12
 SELLING AS LOT 2300

STEINHAUERS SAMSON LEMONHEAD
 USA 118662185 GT80K BBR 100 JH1F 14JE670
 CDCB GPTA S 08/01/2020 6166DAUS 802HRDS 15%RIP
 99%R -344M 0.17% 19F 47%ILE
 99%R 0.07% 3P 213CM\$ 188NM\$ 135FM\$ 180GM\$
 2.2PL 0.2LIV 0.7DPR 1.5CCR 0.3HCR 2.83SCS
 -0.1MFV -0.1DAB -0.7KET -0.2MAS 0.3MET 0.0RPL -2.58HTI
 AJCA 08/01/2020 2889DAUS
 GPTAT 99%R 1.1 GJUI 8.0 GJPI 99%R 37
 SHAN-MAR HILARIO CHARLENE-ET 90%
 USA 067180910 GT8K BBR 100 JH1F
 DHIA HERD # 23-03-0154 CONTROL # 910
 2-02 305 2 17880 5.7 1021 4.2 744 101DCR 2577C
 3-08 305 2 21320 6.2 1321 4.2 904 102DCR 3132C
 4-10 305 2 19200 6.3 1210 4.4 845 102DCR 2929C
 305 2X ME AVG 4L 19559M 1157F 824P 2854C
 PPA 289M 211F 108P / YD 75M 150F 77P
 CDCB GPTA S 11/03/2020 4RECS 88%R 99%ILE
 -258M 0.31% 53F 0.17% 26P 420CM\$ 368NM\$ 253FM\$
 1.8PL 0.3LIV 0.5DPR -0.4CCR -0.8HCR 3.13SCS 335GM\$
 0.1MFV 0.3DAB -0.2KET -0.4MAS 0.1MET 0.1RPL 1.51HTI
 AJCA 11/03/2020 GPTAT 85%R 0.4 GJUI -1.0 GJPI 82%R 92

AHLEM TOPEKA RUFUS
 USA 072520562 GT80K BBR 100 JH1F 11JE1213
 CDCB GPTA S 08/01/2020 1688DAUS 105HRDS 5%RIP
 99%R -737M 0.26% 18F 41%ILE
 99%R 0.12% -3P 194CM\$ 164NM\$ 97FM\$ 218GM\$
 -0.3PL -2.5LIV 1.4DPR 1.2CCR 4.4HCR 3.01SCS
 0.1MFV 0.1DAB 0.4KET -0.7MAS -0.4MET -0.1RPL 0.53HTI
 AJCA 08/01/2020 760DAUS
 GPTAT 98%R 2.1 GJUI 20.4 GJPI 97%R 47

HEARTWOOD JARRETT 1484 {3} (TWIN) 78%
 USA 118188050
 TATTOO /H1484
 DHIA HERD # 35-25-1514 CONTROL # 1484
 2-11 305 3 11700 4.6 537 3.6 427 65DCR 1451C
 4-05 305 3 13460 5.1 683 3.8 506 87DCR 1750C
 5-05 295 3 21710 5.3 1151 3.7 799 85DCR 2763C
 6-05 305 3 19860 4.8 954 3.9 781 90DCR 2612C
 305 2X ME AVG 4L 14843M 761F 574P 1963C
 CDCB PTA 08/01/2020 ORECS 40%R 4%ILE
 -738M -0.07% -51F -0.03% -34P -372CM\$ -353NM\$ -310FM\$
 -2.6PL -1.2LIV 3.0DPR 3.4CCR -0.1HCR 3.02SCS -226GM\$
 -0.1MFV -0.1DAB -0.2KET 1.2MAS 0.2MET 0.1RPL 0.52HTI
 AJCA 08/01/2020 PTAT 33%R -0.7 JUI -5.7 JPI 35%R -76
 SIRE: FOREST GLEN VD JADES JARRETT-ET GJPI -9 11%ILE

NEXT DAM:
 HEARTWOOD BOSCO 928 {2}
 SIRE: EDGINGTON SAMBO BOSCO
 4TH DAM:
 HEARTWOOD PJS DM928 {1}

LOT 2868 JX HEARTWOOD KINGSTON 2868 {5} USA 067532868

BORN 01/19/2020 P1
 FEMALE EFI 8.2% AMERICAN ID 2868/2868

PA 78M 20F 12P
 111CM\$ 98NM\$ 69FM\$
 -0.4PL -0.1DPR -0.1CCR 0.1HCR 3.15SCS
 PA TYPE 0.3 JPI 32%R 15
 ST SR DF RA RW RL FA FU
 0.9 0.5 0.1 L0.6 0.6 P0.1 S0.7 0.0
 RH RUW UC UD TP TL RTR RTS
 -0.1 0.3 0.5 D0.5 C1.0 L0.8

SELLING OPEN

SIRE:
 SHAN-MAR LEMONHEAD KINGSTON-ET
 USA 067460159 GT50K BBR 100 JH1F 14JE760
 CDCB GPTA S 08/01/2020 13DAUS 6HRDS 92%RIP
 83%R -321M 0.28% 44F 66%ILE
 83%R 0.13% 15P 313CM\$ 272NM\$ 183FM\$ 243GM\$
 0.8PL -0.5LIV 0.0DPR -0.4CCR -1.0HCR 2.93SCS
 0.0MFV 0.1DAB -0.4KET -0.5MAS -0.1MET 0.1RPL -0.89HTI
 AJCA 08/01/2020 2DAUS
 GPTAT 80%R 0.9 GJUI 4.3 GJPI 78%R 63

DAM:
 JX HEARTWOOD GOLDA 2192 {4}
 USA 067662192
 TATTOO /D2192
 DHIA HERD # 35-25-1514 CONTROL # 2192
 1-11 305 3 15730 4.6 730 3.9 614 93DCR 2022C
 2-10 304 3 17780 5.2 917 3.8 682 94DCR 2360C
 3-10 305 3 17910 4.3 776 3.9 695 97DCR 2209C
 4-10 247 3 17150 4.9 835 3.5 607 88DCR 2098C
 305 2X ME AVG 4L 18358M 884F 705P 2356C
 2-06 80% 3-02 83%
 ST SR DF RA RW RL FA FU RH RUW UC UD TP TL RTR RTS
 34 23 29 23 35 28 38 32 36 32 27 24 33 27 33 28
 PPA 907M 18F 42P / YD 1008M -8F 24P
 CDCB PTA 08/01/2020 4RECS 58%R 23%ILE
 477M -0.12% -4F -0.04% 9P -92CM\$ -76NM\$ -46FM\$
 -1.5PL -0.3LIV -0.1DPR 0.2CCR 1.1HCR 3.36SCS -64GM\$
 -0.1MFV -0.4DAB -0.2KET -2.2MAS 0.1MET 0.1RPL -6.81HTI
 AJCA 08/01/2020 PTAT 50%R -0.4 JUI -6.7 JPI 49%R -34

SISTER(S):
 HEARTWOOD RANIER 2058 {6} 81%
 2-00 305 3 20280 4.6 936 3.5 710 90DCR 2454C

DANIELS NATHAN & SEARLS JULIE BREEDER & OWNER
 COBB, WI

STEINHAUERS SAMSON LEMONHEAD
 USA 118662185 GT80K BBR 100 JH1F 14JE670
 CDCB GPTA S 08/01/2020 6166DAUS 802HRDS 15%RIP
 99%R -344M 0.17% 19F 47%ILE
 99%R 0.07% 3P 213CM\$ 188NM\$ 135FM\$ 180GM\$
 2.2PL 0.2LIV 0.7DPR 1.5CCR 0.3HCR 2.83SCS
 -0.1MFV -0.1DAB -0.7KET -0.2MAS 0.3MET 0.0RPL -2.58HTI
 AJCA 08/01/2020 2889DAUS
 GPTAT 99%R 1.1 GJUI 8.0 GJPI 99%R 37
 SHAN-MAR HILARIO CHARLENE-ET 90%
 USA 067180910 GT8K BBR 100 JH1F
 DHIA HERD # 23-03-0154 CONTROL # 910
 2-02 305 2 17880 5.7 1021 4.2 744 101DCR 2577C
 3-08 305 2 21320 6.2 1321 4.2 904 102DCR 3132C
 4-10 305 2 19200 6.3 1210 4.4 845 102DCR 2929C
 305 2X ME AVG 4L 19559M 1157F 824P 2854C
 PPA 289M 211F 108P / YD 75M 150F 77P
 CDCB GPTA S 11/03/2020 4RECS 88%R 99%ILE
 -258M 0.31% 53F 0.17% 26P 420CM\$ 368NM\$ 253FM\$
 1.8PL 0.3LIV 0.5DPR -0.4CCR -0.8HCR 3.13SCS 335GM\$
 0.1MFV 0.3DAB -0.2KET -0.4MAS 0.1MET 0.1RPL 1.51HTI
 AJCA 11/03/2020 GPTAT 85%R 0.4 GJUI -1.0 GJPI 82%R 92

JX OOMSDALE TBONE GOLDA {3}-ET
 USA 067080468 GT50K BBR 88 7JE1067
 CDCB GPTA M 08/01/2020 10086DAUS 1090HRDS 4%RIP
 99%R 1109M -0.13% 25F 21%ILE
 99%R -0.05% 30P 39CM\$ 50NM\$ 71FM\$ 9GM\$
 -2.9PL -1.7LIV -2.5DPR -2.0CCR 2.7HCR 3.31SCS
 -0.1MFV -0.6DAB 0.1KET -5.7MAS -0.1MET 0.0RPL -13.5HTI
 AJCA 08/01/2020 3391DAUS
 GPTAT 99%R 0.2 GJUI -0.8 GJPI 99%R -7M

HEARTWOOD ASHTON 1837 {5} 83%
 USA 118683452
 TATTOO /H1837
 DHIA HERD # 35-25-1514 CONTROL # 1837
 1-09 305 3 15170 4.8 733 3.3 494 83DCR 1705C
 2-11 305 3 23340 4.6 1069 3.3 761 87DCR 2627C
 3-11 305 3 20010 3.9 774 3.2 649 91DCR 2135C
 4-10 305 3 23200 3.9 902 3.2 753 94DCR 2483C
 6-01 293 3 15540 3.9 602 3.3 507 94DCR 1664C
 305 2X ME AVG 6L 17881M 779F 600P 2025C
 PPA -218M -100F -63P / YD -274M -74F -48P
 CDCB PTA 08/01/2020 5RECS 61%R 7%ILE
 -166M -0.13% -35F -0.08% -22P -293CM\$ -261NM\$ -196FM\$
 -0.8PL 0.6LIV 1.8DPR 1.7CCR -0.8HCR 3.18SCS -200GM\$
 -0.1MFV -0.2DAB -0.6KET 1.4MAS 0.2MET 0.2RPL -0.03HTI
 AJCA 08/01/2020 PTAT 47%R -0.9 JUI -10.9 JPI 48%R -77
 SIRE: HEARTWOOD HICKORY ASHTON {4} GJPI -105 3%ILE

SISTER(S):
 HEARTWOOD ZEBULON 1957 {6} 82%
 2-04 305 3 28830 4.1 1190 3.4 969 83DCR 3244C
 HEARTWOOD NESTOR 2145 {6} 82%
 4-02 305 3 24960 5.4 1337 3.7 916 96DCR 3168C
 SELLING AS LOT 2145

NEXT DAM:
 HEARTWOOD ACE 1538 {5} 87%
 4-05 292 3 21820 4.5 984 3.6 777 85DCR 2651C
 SIRE: SENN-SATIONAL PARAMOUNT ACE GJPI -30 9%ILE

4TH DAM:
 EDGINGTON LEGION 920 {4}

LOT 2869 HEARTWOOD KINGSTON 2869 {5} USA 067532869

BORN 01/20/2020 P1
 FEMALE EFI 8.1% AMERICAN ID 2869/2869

PA -734M 4F -11P
 32CM\$ 12NM\$ -31FM\$
 0.7PL 0.5DPR 0.6CCR -0.7HCR 2.89SCS
 PA TYPE 0.2 JPI 32%R 2
 ST SR DF RA RW RL FA FU
 0.1 -0.1 -0.2 H0.1 0.2 S0.0 S0.4 0.4
 RH RUW UC UD TP TL RTR RTS
 0.1 -0.2 0.5 S0.5 C0.6 L0.7

SISTER(S):
 JX HEARTWOOD AVON 2445 {3} 83%
 2-02 305 3 18350 5.4 996 3.8 689 95DCR 2384C
 SELLING AS LOT 2445
 HEARTWOOD SKIPPY 2595 {5} 75%
 SELLING AS LOT 2595

SIRE:
 SHAN-MAR LEMONHEAD KINGSTON-ET
 USA 067460159 GT50K BBR 100 JH1F 14JE760
 CDCB GPTA S 08/01/2020 13DAUS 6HRDS 92%RIP
 83%R -321M 0.28% 44F 66%ILE
 83%R 0.13% 15P 313CM\$ 272NM\$ 183FM\$ 243GM\$
 0.8PL -0.5LIV 0.0DPR -0.4CCR -1.0HCR 2.93SCS
 0.0MFV 0.1DAB -0.4KET -0.5MAS -0.1MET 0.1RPL -0.89HTI
 AJCA 08/01/2020 2DAUS
 GPTAT 80%R 0.9 GJUI 4.3 GJPI 78%R 63

DAM:
 HEARTWOOD RUE 1826 {4}
 USA 118153371
 TATTOO /D1826
 DHIA HERD # 35-25-1514 CONTROL # 1826
 1-10 210 3 3410 4.7 160 3.5 120 72DCR 414C
 2-09 251 3 12820 4.8 616 3.8 481 84DCR 1653C
 3-08 305 3 20310 5.9 1200 3.8 779 90DCR 2696C
 4-09 289 3 14130 5.1 722 3.9 551 91DCR 1907C
 5-10 301 3 15240 5.0 763 3.7 568 94DCR 1965C
 6-10 305 3 16060 5.1 814 3.7 593 97DCR 2051C
 13008 707 506 PME
 305 2X ME AVG 6L 13452M 716F 516P 1784C
 3-02 84% 4-11 84% 7-05 88% 7-11 88%
 ST SR DF RA RW RL FA FU RH RUW UC UD TP TL RTR RTS
 46 40 42 29 39 27 38 29 34 34 28 28 19 14 26 27
 PPA -3859M -166F -144P / YD -2792M -96F -94P
 CDCB PTA 08/01/2020 5RECS 62%R 8%ILE
 -1147M 0.09% -37F 0.03% -37P -250CM\$ -249NM\$ -244FM\$
 0.6PL 0.0LIV 1.0DPR 1.5CCR -0.4HCR 2.85SCS -204GM\$
 0.0MFV -0.2DAB -0.3KET 2.1MAS 0.3MET 0.1RPL 2.54HTI
 AJCA 08/01/2020 PTAT 36%R -0.5 JUI -1.6 JPI 51%R -59
 SELLING AS LOT 1826

SELLING OPEN

SEARLS, JULIA BREEDER & OWNER
 COBB, WI

STEINHAUERS SAMSON LEMONHEAD
 USA 118662185 GT80K BBR 100 JH1F 14JE670
 CDCB GPTA S 08/01/2020 6166DAUS 802HRDS 15%RIP
 99%R -344M 0.17% 19F 47%ILE
 99%R 0.07% 3P 213CM\$ 188NM\$ 135FM\$ 180GM\$
 2.2PL 0.2LIV 0.7DPR 1.5CCR 0.3HCR 2.83SCS
 -0.1MFV -0.1DAB -0.7KET -0.2MAS 0.3MET 0.0RPL -2.58HTI
 AJCA 08/01/2020 2889DAUS
 GPTAT 99%R 1.1 GJUI 8.0 GJPI 99%R 37
 SHAN-MAR HILARIO CHARLENE-ET 90%
 USA 067180910 GT8K BBR 100 JH1F
 DHIA HERD # 23-03-0154 CONTROL # 910
 2-02 305 2 17880 5.7 1021 4.2 744 101DCR 2577C
 3-08 305 2 21320 6.2 1321 4.2 904 102DCR 3132C
 4-10 305 2 19200 6.3 1210 4.4 845 102DCR 2929C
 305 2X ME AVG 4L 19559M 1157F 824P 2854C
 PPA 289M 211F 108P / YD 75M 150F 77P
 CDCB GPTA S 11/03/2020 4RECS 88%R 99%ILE
 -258M 0.31% 53F 0.17% 26P 420CM\$ 368NM\$ 253FM\$
 1.8PL 0.3LIV 0.5DPR -0.4CCR -0.8HCR 3.13SCS 335GM\$
 0.1MFV 0.3DAB -0.2KET -0.4MAS 0.1MET 0.1RPL 1.51HTI
 AJCA 11/03/2020 GPTAT 85%R 0.4 GJUI -1.0 GJPI 82%R 92

AHLEM JACE EPIC-ET
 USA 113978283 GT50K BBR 100 JH1F 14JE460
 CDCB GPTA S 08/01/2020 3352DAUS 492HRDS 3%RIP
 99%R -110M 0.06% 8F 14%ILE
 99%R 0.03% 2P -18CM\$ -28NM\$ -50FM\$ -44GM\$
 -1.8PL -2.0LIV -1.4DPR -1.3CCR -0.7HCR 2.91SCS
 0.0MFV -0.2DAB -0.3KET 3.2MAS 0.7MET 0.2RPL 4.66HTI
 AJCA 08/01/2020 899DAUS
 GPTAT 98%R -0.1 GJUI -2.5 GJPI 97%R -1

HEARTWOOD ACHIEVER 1174 {3}
 USA 118153353
 TATTOO /H1174
 CDCB PTA 08/01/2020 0RECS 32%R 2%ILE
 -1944M 0.18% -60F 0.05% -62P -418CM\$ -413NM\$ -403FM\$
 0.0PL 1.7LIV 2.7DPR 3.4CCR 0.0HCR 2.91SCS -314GM\$
 0.0MFV -0.3DAB -0.4KET 1.0MAS -0.1MET 0.0RPL -0.16HTI
 AJCA 08/01/2020 PTAT 19%R -1.0 JUI -4.5 JPI 26%R-109
 SIRE: MARAH DELIGHT ACHIEVER-ET

NEXT DAM:
 HEARTWOOD BELLES CHAIRMAN 995 {2}
 7-01 230 3 11000 5.3 583 3.6 394 61DCR 1362C
 SIRE: GIPRAT BELLES CHAIRMAN-ET GJPI -90 3%ILE

4TH DAM:
 HEARTWOOD PJS 451 {1}

LOT 2871 HEARTWOOD CHROME 2871 {4} USA 067532871

BORN 01/31/2020 P6
 FEMALE EFI 8.2% AMERICAN ID 2871/2871

PA 251M 15F 8P
 181CM\$ 176NM\$ 168FM\$
 2.4PL 0.9DPR 1.3CCR 0.2HCR 2.80SCS
 PA TYPE 0.9 JPI 36%R 59
 ST SR DF RA RW RL FA FU
 -0.6 -0.5 0.7 H0.3 -0.5 S0.9 L0.3 0.7
 RH RUW UC UD TP TL RTR RTS
 0.8 0.9 1.3 S0.1 C1.5 S0.3

SISTER(S):
 HEARTWOOD GRANT 2579 {4}
 PROJECTED TO 14,905M, 766F, 527P ME AT 2-2
 SELLING AS LOT 2579

SIRE:
 RIVER VALLEY CECE CHROME-ET
 JE840003012423929 GT80K BBR 100 JH1F 7JE5004
 CDCB GPTA S 08/01/2020 3551DAUS 508HRDS 32%RIP
 99%R 746M 0.03% 43F 91%ILE
 99%R -0.01% 25P 399CM\$ 391NM\$ 377FM\$ 369GM\$
 3.2PL -1.8LIV 0.5DPR 1.2CCR 1.2HCR 2.84SCS
 -0.2MFV 0.0DAB 0.4KET -0.7MAS -0.7MET 0.2RPL -2.84HTI
 AJCA 08/01/2020 1690DAUS
 GPTAT 99%R 2.1 GJUI 17.5 GJPI 97%R 110

DAM:
 HEARTWOOD LEXICON 1942 {3}
 USA 067531942
 TATTOO /H1942
 DHIA HERD # 35-25-1514 CONTROL # 1942
 1-11 305 3 21640 4.8 1042 3.6 777 86DCR 2686C
 2-11 297 3 19940 5.7 1136 3.8 759 91DCR 2626C
 3-11 294 3 14660 4.6 669 3.9 566 91DCR 1857C
 4-11 305 3 19550 4.3 843 3.9 766 94DCR 2415C
 6-00 305 3 17240 4.6 788 3.7 645 96DCR 2156C
 14719 775 539 PME
 305 2X ME AVG 5L 18480M 909F 710P 2382C
 2-04 77% 3-06 79%
 ST SR DF RA RW RL FA FU RH RUW UC UD TP TL RTR RTS
 39 22 32 27 35 38 15 28 31 33 34 23 26 18 35 33
 PPA -426M -27F -15P / YD -511M -27F -16P
 CDCB PTA 08/01/2020 5RECS 56%R 29%ILE
 -245M -0.01% -14F 0.00% -9P -37CM\$ -40NM\$ -42FM\$
 1.5PL 0.9LIV 1.2DPR 1.4CCR -0.8HCR 2.75SCS -22GM\$
 -0.1MFV 0.1DAB 0.1KET 0.6MAS -0.1MET -0.1RPL 0.53HTI
 AJCA 08/01/2020 PTAT 47%R -0.3 JUI -4.9 JPI 48%R 8
 SELLING AS LOT 1942

SELLING OPEN

HEARTWOOD FARM BREEDER & OWNER
 COBB, WI

SCHULTZ LEGAL CRITIC-P
 USA 117217618 GT50K BBR 100 JH1C 11JE1098
 CDCB GPTA S 08/01/2020 4108DAUS 386HRDS 3%RIP
 99%R -3M 0.05% 11F 46%ILE
 99%R 0.03% 6P 196CM\$ 184NM\$ 159FM\$ 136GM\$
 3.0PL 1.0LIV -0.7DPR -0.7CCR -1.6HCR 2.90SCS
 -0.2MFV 0.3DAB 0.8KET 0.8MAS 0.4MET 0.0RPL 1.90HTI
 AJCA 08/01/2020 2568DAUS
 GPTAT 99%R 0.9 GJUI 9.1 GJPI 99%R 54
 LYON CELEBRITY CECE-ET 91%
 USA 117046049 GT50K BBR 100 JH1C
 TATTOO J05/J05
 DHIA HERD # 33-87-0722 CONTROL # 813
 2-02 305 3 18470 4.7 865 3.4 633 100DCR 2187C
 4-03 271 3 22660 4.4 999 3.6 823 102DCR 2740C
 305 2X ME AVG 2L 19070M 900F 699P 2370C
 PPA 1421M 85F 50P / YD 347M 58F 15P
 CDCB GPTA S 11/03/2020 2RECS 89%R 69%ILE
 -9M 0.13% 28F 0.01% 1P 113CM\$ 110NM\$ 103FM\$
 0.5PL -3.2LIV 0.1DPR -0.3CCR 0.6HCR 2.94SCS 109GM\$
 0.0MFV 0.0DAB 0.0KET 0.1MAS -0.2MET 0.3RPL 0.29HTI
 AJCA 11/03/2020 GPTAT 87%R 0.7 GJUI 0.8 GJPI 85%R 29

DUTCH HOLLOW LEXICON-P
 USA 115479865 GT50K BBR 100 JH1F 1JE700
 CDCB GPTA S 08/01/2020 4261DAUS 498HRDS 3%RIP
 99%R 224M 0.00% 10F 32%ILE
 99%R 0.01% 11P 121CM\$ 110NM\$ 91FM\$ 60GM\$
 1.4PL 0.4LIV -1.0DPR -1.7CCR -1.9HCR 2.85SCS
 -0.1MFV 0.4DAB 0.3KET 0.3MAS 0.2MET -0.1RPL 1.72HTI
 AJCA 08/01/2020 1641DAUS
 GPTAT 99%R 0.7 GJUI 4.0 GJPI 99%R 29
 HEARTWOOD ROULETTE 1471 {2}
 USA 118316459
 TATTOO /H1471
 DHIA HERD # 35-25-1514 CONTROL # 1471
 CDCB PTA 08/01/2020 ORECS 33%R 7%ILE
 -558M -0.06% -39F -0.03% -27P -275CM\$ -262NM\$ -231FM\$
 -0.8PL 0.7LIV 2.7DPR 4.0CCR 0.1HCR 2.84SCS -170GM\$
 0.0MFV -0.2DAB -0.1KET 0.9MAS -0.4MET -0.2RPL 0.27HTI
 AJCA 08/01/2020 PTAT 29%R -1.3 JUI -10.8 JPI 30%R -39
 SIRE: BUSH RIVER AVERY ROULETTE-ET GJPI -19 6%ILE
 NEXT DAM:
 HEARTWOOD PJS 861 {1}

LOT 2873 HEARTWOOD DISCO 2873 USA 067532873

BORN 02/14/2020 P1
 FEMALE EFI 8.9% AMERICAN ID 2873/2873

PA -263M -12F -6P
 67CM\$ 62NM\$ 53FM\$
 2.8PL 0.8DPR 0.8CCR 1.2HCR 2.92SCS
 PA TYPE 1.0 JPI 34%R 11
 ST SR DF RA RW RL FA FU
 1.2 0.5 0.7 H1.0 0.9 P0.2 S0.7 2.3
 RH RUW UC UD TP TL RTR RTS
 0.2 0.7 0.1 S2.0 C0.8 S0.4

SELLING OPEN

SIRE:
 OAKLANE DAZZLER DISCO 2127-ET
 USA 067742127 GT99K BBR 100 JH1F 7JE1528
 CDCB GPTA S 08/01/2020 1878DAUS 172HRDS 79%RIP
 99%R -440M 0.03% -15F 32%ILE
 99%R 0.01% -14P 102CM\$ 101NM\$ 100FM\$ 88GM\$
 4.7PL 2.0LIV 0.6DPR 0.4CCR 2.0HCR 2.88SCS
 0.2MFV 0.4DAB 0.2KET 0.2MAS 0.9MET 0.2RPL 4.85HTI
 AJCA 08/01/2020 769DAUS
 GPTAT 98%R 1.3 GJUI 12.9 GJPI 93%R 12

DAM:
 HEARTWOOD MEITY 2460
 USA 067572460
 TATTOO /D2460
 DHIA HERD # 35-25-1514 CONTROL # 2460
 2-00 305 3 18180 5.4 973 3.9 712 95DCR 2464C
 16553 841 580 PME
 305 2X ME AVG 1L 22044M 1186F 881P 3050C
 2-06 81%
 ST SR DF RA RW RL FA FU RH RUW UC UD TP TL RTR RTS
 35 34 35 24 38 34 26 42 31 36 34 23 24 21 32 29
 PPA 1023M 44F 51P / YD 576M 29F 34P
 CDCB PTA 08/01/2020 2RECS 53%R 44%ILE
 -85M -0.02% -8F 0.02% 2P 31CM\$ 23NM\$ 5FM\$
 0.9PL 0.8LIV 1.0DPR 1.2CCR 0.3HCR 2.96SCS 39GM\$
 0.1MFV 0.2DAB 0.1KET -0.4MAS 0.0MET 0.1RPL 1.40HTI
 AJCA 08/01/2020 PTAT 42%R 0.6 JUI 1.7 JPI 43%R 9
 SELLING AS LOT 2460

HEARTWOOD FARM BREEDER & OWNER
 COBB, WI

SHAN-MAR HILARIO CHISEL-ET
 USA 067108037 GT80K BBR 100 JH1F 7JE1375
 CDCB GPTA S 08/01/2020 58DAUS 13HRDS 16%RIP
 94%R -354M 0.21% 27F 53%ILE
 95%R 0.09% 5P 237CM\$ 210NM\$ 153FM\$ 201GM\$
 2.1PL -0.4LIV 0.7DPR 0.3CCR 0.8HCR 2.93SCS
 0.1MFV 0.3DAB -0.2KET 0.5MAS 0.3MET 0.1RPL 3.15HTI
 AJCA 08/01/2020 47DAUS
 GPTAT 93%R 0.7 GJUI 0.3 GJPI 89%R 47
 SUNSET CANYON DZZLER V MAID 2348 90%
 USA 118706113 GT8K BBR 100 JH1F
 TATTOO /C348
 DHIA HERD # 46-34-0120 CONTROL # 2348
 1-10 305 2 19100 5.6 1066 3.7 702 103DCR 2428C
 2-11 305 2 24380 6.4 1566 4.0 983 103DCR 3404C
 4-01 269 2 22690 6.3 1438 4.1 935 103DCR 3239C
 4-11 305 2 22980 6.5 1492 4.1 939 103DCR 3252C
 305 2X ME AVG 4L 25037M 1523F 987P 3417C
 PPA 2190M 181F 100P / YD 138M 54F 16P
 CDCB GPTA S 11/03/2020 5RECS 89%R 95%ILE
 -350M 0.12% 8F 0.04% -4P 277CM\$ 264NM\$ 236FM\$
 5.3PL 3.3LIV 1.3DPR 1.5CCR 3.4HCR 2.85SCS 248GM\$
 0.2MFV 0.3DAB 0.3KET 0.2MAS 1.2MET 0.3RPL 4.69HTI
 AJCA 11/03/2020 GPTAT 86%R 1.2 GJUI 13.1 GJPI 83%R 61

HI-LAND MARVEL MEITY
 USA 067587980 GT99K BBR 100 JH1C 14JE708
 CDCB GPTA S 08/01/2020 88DAUS 30HRDS 5%RIP
 93%R 98M -0.08% -12F 31%ILE
 93%R 0.01% 6P 108CM\$ 100NM\$ 84FM\$ 111GM\$
 2.2PL 2.2LIV 1.2DPR 1.8CCR 1.3HCR 2.85SCS
 0.1MFV 0.5DAB 0.2KET -0.3MAS -0.2MET -0.2RPL 2.81HTI
 AJCA 08/01/2020 43DAUS
 GPTAT 89%R 0.7 GJUI 6.9 GJPI 86%R 43

HEARTWOOD GALVANIZE 2082 81%
 USA 067552082
 TATTOO /D2082
 DHIA HERD # 35-25-1514 CONTROL # 2082
 1-11 305 3 14970 5.3 797 3.7 550 88DCR 1902C
 2-11 240 3 13260 5.4 712 3.6 472 88DCR 1631C
 305 2X ME AVG 3L 12536M 634F 472P 1555C
 PPA -1837M -66F -66P / YD -1633M -64F -57P
 CDCB PTA 08/01/2020 3RECS 59%R 13%ILE
 -453M -0.01% -23F 0.01% -15P -165CM\$ -158NM\$ -148FM\$
 -0.4PL -0.6LIV 0.8DPR 0.6CCR -0.6HCR 3.18SCS -121GM\$
 0.0MFV -0.1DAB -0.1KET -0.6MAS 0.2MET 0.4RPL -1.31HTI
 AJCA 08/01/2020 PTAT 50%R 0.2 JUI -0.8 JPI 50%R -49
 SIRE: BUTTERCREST GALVANIZE GJPI -8 19%ILE

NEXT DAM:
 BELLA LUNA CINDERELLA 79%
 3-02 305 3 19570 3.9 758 3.5 687 80DCR 2166C
 SIRE: MASON LEMVIG JACINTO-ET GJPI -40 7%ILE

4TH DAM:
 MOLLYBROOK TINKERBELL 83%
 3-03 305 2 17570 4.8 838 3.8 671 96DCR 2272C

LOT 2874 HEARTWOOD DISCO 2874 {4} USA 067532874

BORN 02/14/2020 P2
 FEMALE EFI 8.4% AMERICAN ID 2874/2874

HEARTWOOD FARM BREEDER & OWNER
 COBB, WI

PA -206M OF -6P
 110CM\$ 107NM\$ 101FM\$
 2.5PL 1.8DPR 0.8CCR 0.4HCR 2.85SCS
 PA TYPE 1.0 JPI 34% 23
 ST SR DF RA RW RL FA FU
 2.0 0.7 0.8 H0.8 0.7 P0.2 S0.8 1.5
 RH RUW UC UD TP TL RTR RTS
 0.4 0.7 0.8 S1.5 C1.1 L0.0

SHAN-MAR HILARIO CHISEL-ET
 USA 067108037 GT80K BBR 100 JH1F 7JE1375
 CDCB GPTA S 08/01/2020 58DAUS 13HRDS 16%RIP
 94%R -354M 0.21% 27F 53%ILE
 95%R 0.09% 5P 237CM\$ 210NM\$ 153FM\$ 201GM\$
 2.1PL -0.4LIV 0.7DPR 0.3CCR 0.8HCR 2.93SCS
 0.1MFV 0.3DAB -0.2KET 0.5MAS 0.3MET 0.1RPL 3.15HTI
 AJCA 08/01/2020 47DAUS
 GPTAT 93%R 0.7 GJUI 0.3 GJPI 89%R 47
 SUNSET CANYON DZZLER V MAID 2348 90%
 USA 118706113 GT8K BBR 100 JH1F
 TATTOO /C348
 DHIA HERD # 46-34-0120 CONTROL # 2348
 1-10 305 2 19100 5.6 1066 3.7 702 103DCR 2428C
 2-11 305 2 24380 6.4 1566 4.0 983 103DCR 3404C
 4-01 269 2 22690 6.3 1438 4.1 935 103DCR 3239C
 4-11 305 2 22980 6.5 1492 4.1 939 103DCR 3252C
 305 2X ME AVG 4L 25037M 1523F 987P 3417C
 PPA 2190M 181F 100P / YD 138M 54F 16P
 CDCB GPTA S 11/03/2020 5RECS 89%R 95%ILE
 -350M 0.12% 8F 0.04% -4P 277CM\$ 264NM\$ 236FM\$
 5.3PL 3.3LIV 1.3DPR 1.5CCR 3.4HCR 2.85SCS 248GM\$
 0.2MFV 0.3DAB 0.3KET 0.2MAS 1.2MET 0.3RPL 4.69HTI
 AJCA 11/03/2020 GPTAT 86%R 1.2 GJUI 13.1 GJPI 83%R 61

SELLING OPEN

SIRE:
 OAKLANE DAZZLER DISCO 2127-ET
 USA 067742127 GT99K BBR 100 JH1F 7JE1528
 CDCB GPTA S 08/01/2020 1878DAUS 172HRDS 79%RIP
 99%R -440M 0.03% -15F 32%ILE
 99%R 0.01% -14P 102CM\$ 101NM\$ 100FM\$ 88GM\$
 4.7PL 2.0LIV 0.6DPR 0.4CCR 2.0HCR 2.88SCS
 0.2MFV 0.4DAB 0.2KET 0.2MAS 0.9MET 0.2RPL 4.85HTI
 AJCA 08/01/2020 769DAUS
 GPTAT 98%R 1.3 GJUI 12.9 GJPI 93%R 12

DAM:
 HEARTWOOD IRON MAN 2330 {3}
 USA 067652330
 DHIA HERD # 35-25-1514 CONTROL # 2330
 1-11 305 3 17190 4.8 824 3.4 589 93DCR 2035C
 2-11 305 3 16170 5.2 836 3.9 630 96DCR 2180C
 16878 858 573 PME
 305 2X ME AVG 2L 19026M 949F 701P 2424C

2-02 83% 2-10 85%
 ST SR DF RA RW RL FA FU RH RUW UC UD TP TL RTR RTS
 36 33 35 34 32 28 29 33 36 34 33 35 35 23 38 35
 PPA 119M 16F -8P / YD 95M 22F -2P
 CDCB PTA 08/01/2020 3RECS 54%R 69%ILE
 28M 0.06% 15F 0.00% 2P 118CM\$ 112NM\$ 102FM\$
 0.3PL 0.1LIV 2.9DPR 1.1CCR -1.2HCR 2.81SCS 157GM\$
 0.1MFV -0.2DAB 0.3KET -0.1MAS 0.2MET 0.0RPL 0.36HTI
 AJCA 08/01/2020 PTAT 45%R 0.7 JUI -0.4 JPI 43%R 33
 SELLING AS LOT 2330

SISTER(S):
 JX HEARTWOOD PROP JOE 2469 {3} 85%
 2-01 305 3 17860 5.3 939 3.5 633 95DCR 2188C
 SELLING AS LOT 2469

DP IRON MAN-ET
 USA 067511924 GT80K BBR 100 JH1F 7JE1421
 CDCB GPTA S 08/01/2020 71DAUS 51HRDS 10%RIP
 92%R 163M 0.14% 37F 75%ILE
 93%R 0.06% 19P 333CM\$ 303NM\$ 243FM\$ 316GM\$
 1.9PL -0.3LIV 2.4DPR 2.1CCR -2.2HCR 2.67SCS
 0.0MFV -0.1DAB 0.6KET 0.7MAS 0.9MET 0.3RPL 2.01HTI
 AJCA 08/01/2020 30DAUS
 GPTAT 87%R 0.2 GJUI -1.5 GJPI 86%R 91
 HEARTWOOD VEGAS 1914 {2} 84%
 USA 118683751
 TATTOO /H1914
 DHIA HERD # 35-25-1514 CONTROL # 1914
 2-00 305 3 23600 5.7 1335 3.3 773 83DCR 2669C
 3-05 305 3 20890 5.3 1112 3.7 776 89DCR 2684C
 305 2X ME AVG 3L 20211M 1119F 743P 2569C
 PPA 653M 101F 5P / YD 179M 56F -8P
 CDCB PTA 08/01/2020 3RECS 56%R 22%ILE
 -171M 0.06% 4F -0.02% -11P -88CM\$ -77NM\$ -55FM\$
 -1.3PL 0.5LIV 0.0DPR 0.1CCR -0.3HCR 3.06SCS -70GM\$
 0.1MFV -0.3DAB 0.1KET -0.9MAS -0.6MET -0.4RPL -2.26HTI
 AJCA 08/01/2020 PTAT 46%R -0.1 JUI -3.2 JPI 46%R -42
 SIRE: ALL LYNNS LOTTO VEGAS-ET GJPI -9 21%ILE
 SISTER(S):
 HEARTWOOD PJS 1439 {1}
 2-11 299 3 20390 4.5 927 3.4 694 69DCR 2397C
 HEARTWOOD FELIPE 1575 {2} 86%
 1-11 305 3 22220 3.2 721 3.0 659 68DCR 2062C
 NEXT DAM:
 HEARTWOOD PJS 243 {1}

LOT 2875 HEARTWOOD DISCO 2875 USA 067532875

BORN 02/15/2020 P1
 FEMALE EFI 8.7% AMERICAN ID 2875/2875

PA -199M -2F -8P
 71CM\$ 74NM\$ 80FM\$
 2.8PL 0.2DPR 0.3CCR 1.8HCR 2.97SCS
 PA TYPE 0.4 JPI 35%R 14
 ST SR DF RA RW RL FA FU
 0.4 0.1 0.4 H0.9 0.2 P0.2 S0.5 1.6
 RH RUW UC UD TP TL RTR RTS
 0.1 0.3 -0.3 S1.7 C0.1 S0.3

SELLING OPEN

SIRE:
 OAKLANE DAZZLER DISCO 2127-ET
 USA 067742127 GT99K BBR 100 JH1F 7JE1528
 CDCB GPTA S 08/01/2020 1878DAUS 172HRDS 79%RIP
 99%R -440M 0.03% -15F 32%ILE
 99%R 0.01% -14P 102CM\$ 101NM\$ 100FM\$ 88GM\$
 4.7PL 2.0LIV 0.6DPR 0.4CCR 2.0HCR 2.88SCS
 0.2MFV 0.4DAB 0.2KET 0.2MAS 0.9MET 0.2RPL 4.85HTI
 AJCA 08/01/2020 769DAUS
 GPTAT 98%R 1.3 GJUI 12.9 GJPI 93%R 12

DAM:
 JX HEARTWOOD RENO 2449 {6}
 USA 067572449
 TATTOO /D2449
 DHIA HERD # 35-25-1514 CONTROL # 2449
 2-01 305 3 16830 5.5 921 3.7 617 95DCR 2134C
 18084 1021 632 PME
 305 2X ME AVG 1L 20100M 1108F 752P 2601C
 2-07 80%
 ST SR DF RA RW RL FA FU RH RUW UC UD TP TL RTR RTS
 30 29 39 21 35 26 23 31 37 38 24 28 14 20 18 44
 PPA 1343M 118F 35P / YD 844M 83F 21P
 CDCB PTA 08/01/2020 2RECS 54%R 51%ILE
 42M 0.05% 12F -0.02% -2P 39CM\$ 46NM\$ 59FM\$
 0.8PL 0.6LIV -0.2DPR 0.1CCR 1.5HCR 3.06SCS 33GM\$
 0.2MFV 0.2DAB -0.3KET -1.0MAS -0.6MET -0.2RPL 0.46HTI
 AJCA 08/01/2020 PTAT 43%R -0.5 JUI -1.7 JPI 45%R 15
 SELLING AS LOT 2449

HEARTWOOD FARM BREEDER & OWNER
 COBB, WI

SHAN-MAR HILARIO CHISEL-ET
 USA 067108037 GT80K BBR 100 JH1F 7JE1375
 CDCB GPTA S 08/01/2020 58DAUS 13HRDS 16%RIP
 94%R -354M 0.21% 27F 53%ILE
 95%R 0.09% 5P 237CM\$ 210NM\$ 153FM\$ 201GM\$
 2.1PL -0.4LIV 0.7DPR 0.3CCR 0.8HCR 2.93SCS
 0.1MFV 0.3DAB -0.2KET 0.5MAS 0.3MET 0.1RPL 3.15HTI
 AJCA 08/01/2020 47DAUS
 GPTAT 93%R 0.7 GJUI 0.3 GJPI 89%R 47
 SUNSET CANYON DZZLER V MAID 2348 90%
 USA 118706113 GT8K BBR 100 JH1F
 TATTOO /C348
 DHIA HERD # 46-34-0120 CONTROL # 2348
 1-10 305 2 19100 5.6 1066 3.7 702 103DCR 2428C
 2-11 305 2 24380 6.4 1566 4.0 983 103DCR 3404C
 4-01 269 2 22690 6.3 1438 4.1 935 103DCR 3239C
 4-11 305 2 22980 6.5 1492 4.1 939 103DCR 3252C
 305 2X ME AVG 4L 25037M 1523F 987P 3417C
 PPA 2190M 181F 100P / YD 138M 54F 16P
 CDCB GPTA S 11/03/2020 5RECS 89%R 95%ILE
 -350M 0.12% 8F 0.04% -4P 277CM\$ 264NM\$ 236FM\$
 5.3PL 3.3LIV 1.3DPR 1.5CCR 3.4HCR 2.85SCS 248GM\$
 0.2MFV 0.3DAB 0.3KET 0.2MAS 1.2MET 0.3RPL 4.69HTI
 AJCA 11/03/2020 GPTAT 86%R 1.2 GJUI 13.1 GJPI 83%R 61

ORTHIDGE RENO
 JE840003010771735 GT50K BBR 100 JH1F 7JE1332
 CDCB GPTA S 08/01/2020 5323DAUS 308HRDS 23%RIP
 99%R 310M 0.02% 19F 33%ILE
 99%R -0.06% -1P 97CM\$ 118NM\$ 161FM\$ 75GM\$
 1.0PL 0.1LIV -1.8DPR -1.4CCR 2.3HCR 3.22SCS
 0.2MFV 0.5DAB 0.0KET -2.2MAS -0.7MET 0.1RPL 0.26HTI
 AJCA 08/01/2020 1107DAUS
 GPTAT 99%R 0.8 GJUI 10.8 GJPI 99%R 16
 JX HEARTWOOD FLASHBACK 2219 {5}
 USA 067662219
 TATTOO /D2219
 DHIA HERD # 35-25-1514 CONTROL # 2219
 CDCB PTA 08/01/2020 0RECS 37%R 9%ILE
 -331M -0.03% -22F 0.00% -12P -228CM\$ -225NM\$ -219FM\$
 -1.5PL 1.1LIV 0.5DPR 0.5CCR 0.2HCR 2.96SCS -201GM\$
 0.1MFV -0.1DAB -0.6KET 0.3MAS -0.5MET -0.4RPL -0.10HTI
 AJCA 08/01/2020 PTAT 35%R -1.6 JUI -16.3 JPI 34%R -49
 SIRE: JX DUPAT DOMINICAN FLASHBACK {4}-ET GJPI 19 18%ILE

NEXT DAM:
 HEARTWOOD RANIER 2010 {6} 70%
 1-11 305 3 15820 3.7 588 3.5 551 83DCR 1705C
 SIRE: COMERICA RAINIER JPI -139 3%ILE

4TH DAM:
 HEARTWOOD ASHTON 1824 {5} 80%

LOT 2876 HEARTWOOD CHROME 2876 {6} USA 067532876

BORN 02/17/2020 P6
 FEMALE EFI 8.7% AMERICAN ID 2876/2876

HEARTWOOD FARM BREEDER & OWNER
 COBB, WI

PA 201M 19F 10P
 221CM\$ 211NM\$ 193FM\$
 2.4PL 1.0DPR 2.1CCR 1.6HCR 2.86SCS
 PA TYPE 1.1 JPI 34%R 60
 ST SR DF RA RW RL FA FU
 1.0 0.1 1.0 H0.3 0.7 S0.4 S0.1 0.9
 RH RUW UC UD TP TL RTR RTS
 0.8 1.0 1.5 S1.0 C1.4 S0.1

SELLING OPEN

SIRE:
 RIVER VALLEY CECE CHROME-ET
 JE840003012423929 GT80K BBR 100 JH1F 7JE5004
 CDCB GPTA S 08/01/2020 3551DAUS 508HRDS 32%RIP
 99%R 746M 0.03% 43F 91%ILE
 99%R -0.01% 25P 399CM\$ 391NM\$ 377FM\$ 369GM\$
 3.2PL -1.8LIV 0.5DPR 1.2CCR 1.2HCR 2.84SCS
 -0.2MFV 0.0DAB 0.4KET -0.7MAS -0.7MET 0.2RPL -2.84HTI
 AJCA 08/01/2020 1690DAUS
 GPTAT 99%R 2.1 GJUI 17.5 GJPI 97%R 110

DAM:
 HEARTWOOD CHEKELO 2622 {5}
 USA 067572622
 TATTOO /D2622
 DHIA HERD # 35-25-1514 CONTROL # 2622

14242 883 564 PME
 PPA -802M 3F -6P / YD -1266M -20F -22P
 CDCB PTA 08/01/2020 1RECS 49%R 46%ILE
 -344M 0.06% -5F 0.04% -5P 42CM\$ 31NM\$ 8FM\$
 1.5PL 1.7LIV 1.4DPR 2.9CCR 1.9HCR 2.88SCS 55GM\$
 0.1MFV -0.1DAB -0.2KET -0.5MAS -0.5MET -0.3RPL -0.94HTI
 PA TYPE 0.0 JUI JPI 40%R 10
 SELLING AS LOT 2622

SISTER(S):
 HEARTWOOD PINE 2927 {5}
 SELLING AS LOT 2927

SCHULTZ LEGAL CRITIC-P
 USA 117217618 GT50K BBR 100 JH1C 11JE1098
 CDCB GPTA S 08/01/2020 4108DAUS 386HRDS 3%RIP
 99%R -3M 0.05% 11F 46%ILE
 99%R 0.03% 6P 196CM\$ 184NM\$ 159FM\$ 136GM\$
 3.0PL 1.0LIV -0.7DPR -0.7CCR -1.6HCR 2.90SCS
 -0.2MFV 0.3DAB 0.8KET 0.8MAS 0.4MET 0.0RPL 1.90HTI
 AJCA 08/01/2020 2568DAUS
 GPTAT 99%R 0.9 GJUI 9.1 GJPI 99%R 54
 LYON CELEBRITY CECE-ET 91%
 USA 117046049 GT50K BBR 100 JH1C
 TATTOO J05/J05
 DHIA HERD # 33-87-0722 CONTROL # 813
 2-02 305 3 18470 4.7 865 3.4 633 100DCR 2187C
 4-03 271 3 22660 4.4 999 3.6 823 102DCR 2740C
 305 2X ME AVG 2L 19070M 900F 699P 2370C
 PPA 1421M 85F 50P / YD 347M 58F 15P
 CDCB GPTA S 11/03/2020 2RECS 89%R 69%ILE
 -9M 0.13% 28F 0.01% 1P 113CM\$ 110NM\$ 103FM\$
 0.5PL -3.2LIV 0.1DPR -0.3CCR 0.6HCR 2.94SCS 109GM\$
 0.0MFV 0.0DAB 0.0KET 0.1MAS -0.2MET 0.3RPL 0.29HTI
 AJCA 11/03/2020 GPTAT 87%R 0.7 GJUI 0.8 GJPI 85%R 29

VALSIGNA MARVEL CHEKELO
 USA 118506982 GT80K BBR 100 JH1F 11JE1207
 CDCB GPTA S 08/01/2020 1176DAUS 66HRDS 4%RIP
 99%R 229M 0.07% 26F 73%ILE
 99%R 0.06% 22P 324CM\$ 294NM\$ 233FM\$ 285GM\$
 3.0PL 2.5LIV 1.3DPR 3.5CCR 3.8HCR 2.74SCS
 0.2MFV 0.2DAB -0.1KET -1.1MAS -0.4MET -0.3RPL 0.54HTI
 AJCA 08/01/2020 666DAUS
 GPTAT 98%R 0.3 GJUI -3.8 GJPI 96%R 88

HEARTWOOD RANIER 2044 {4} 90%
 USA 067552044
 TATTOO /D2044
 DHIA HERD # 35-25-1514 CONTROL # 2044
 2-01 281 3 16320 5.7 927 3.7 611 90DCR 2114C
 3-01 283 3 12550 5.8 728 3.9 491 89DCR 1699C
 4-03 305 3 17390 5.4 933 4.0 693 94DCR 2399C
 5-06 305 3 15150 5.9 896 3.9 595 94DCR 2060C
 12773 671 475 PME
 305 2X ME AVG 4L 16098M 928F 636P 2203C
 PPA -2266M -73F -71P / YD -1697M -60F -60P
 CDCB PTA 08/01/2020 4RECS 55%R 8%ILE
 -818M 0.02% -35F -0.01% -32P -243CM\$ -230NM\$ -202FM\$
 0.1PL 0.9LIV 1.1DPR 1.6CCR -0.1HCR 3.04SCS -183GM\$
 0.0MFV -0.3DAB -0.3KET 0.2MAS -0.6MET -0.3RPL -1.78HTI
 AJCA 08/01/2020 PTAT 37%R -0.3 JUI 1.0 JPI 41%R -71
 SELLING AS LOT 2044
 SIRE: COMERICA RAINIER GJPI -139 3%ILE

NEXT DAM:
 HEARTWOOD ELMER 1798 {3}
 SIRE: HEARTWOOD HONOUR ELMER JPI -73 3%ILE
 4TH DAM:
 HEARTWOOD ROULETTE 1492 {2} 80%
 5-07 305 3 23680 4.0 950 3.5 832 87DCR 2674C

LOT 2877 JX HEARTWOOD DASHIELL 2877 {4} USA 067532877

BORN 03/04/2020 P6
 FEMALE EFI 8.9% AMERICAN ID 2877/2877

SEARLS, JULIA BREEDER & OWNER
 COBB, WI

PA 379M 13F 17P
 262CM\$ 253NM\$ 233FM\$
 4.0PL 1.1DPR 1.8CCR 1.8HCR 2.96SCS
 PA TYPE 0.7 JPI 30%R 66
 ST SR DF RA RW RL FA FU
 0.9 1.1 0.1 H0.1 0.8 P0.2 S0.6 1.5
 RH RUW UC UD TP TL RTR RTS
 0.4 0.0 0.2 S1.0 W0.1 L0.7

SELLING OPEN

SIRE:
 JX AVI-LANCHE VICEROY DASHIELL {6}-ET
 JE840003131412772 GT99K BBR 100 JH1C 7JE1722
 CDCB GPTA S 08/01/2020 0%RIP
 77%R 782M 0.06% 51F 97%ILE
 77%R 0.06% 41P 521CM\$ 492NM\$ 430FM\$ 443GM\$
 4.6PL 2.3LIV 0.9DPR 2.1CCR 2.6HCR 2.99SCS
 0.1MFV 0.1DAB -0.2KET -0.9MAS 0.7MET 0.0RPL -0.12HTI
 AJCA 08/01/2020 ODAUS
 GPTAT 77%R 0.7 GJUI 4.2 GJPI 72%R 123

DAM:
 JX HEARTWOOD AVON 2445 {3}
 USA 067572445
 TATTOO /D2445
 DHIA HERD # 35-25-1514 CONTROL # 2445
 2-02 305 3 18350 5.4 996 3.8 689 95DCR 2384C
 13646 603 481 PME
 305 2X ME AVG 1L 22110M 1206F 843P 2917C
 2-07 83%
 ST SR DF RA RW RL FA FU RH RUW UC UD TP TL RTR RTS
 35 33 36 24 28 27 22 39 38 33 36 31 25 26 31 38
 PPA 174M -32F -9P / YD -50M -46F -14P
 CDCB PTA 08/01/2020 2RECS 56%R 42%ILE
 -25M -0.11% -25F -0.03% -8P 3CM\$ 13NM\$ 36FM\$
 3.3PL 2.9LIV 1.3DPR 1.5CCR 0.9HCR 2.92SCS 21GM\$
 0.3MFV 0.3DAB -0.4KET 1.0MAS -0.8MET -0.1RPL 5.27HTI
 AJCA 08/01/2020 PTAT 43%R 0.6 JUI 6.0 JPI 47%R 8
 SELLING AS LOT 2445

SISTER(S):
 HEARTWOOD SKIPPY 2595 {5} 75%
 SELLING AS LOT 2595
 HEARTWOOD KINGSTON 2869 {5}
 SELLING AS LOT 2869

CDF VICEROY-ET
 JE840003002447507 GT50K BBR 100 JH1F 11JE1179
 CDCB GPTA S 08/01/2020 4587DAUS 203HRDS 37%RIP
 99%R 893M 0.00% 43F 94%ILE
 99%R 0.03% 40P 449CM\$ 430NM\$ 387FM\$ 418GM\$
 4.0PL 1.0LIV 1.6DPR 3.9CCR 4.3HCR 3.11SCS
 0.1MFV 0.3DAB -0.3KET -3.0MAS 1.2MET -0.2RPL -2.95HTI
 AJCA 08/01/2020 2199DAUS
 GPTAT 99%R 0.5 GJUI 3.0 GJPI 97%R 114
 JX AVI-LANCHE COMMISSIONR DEDE 13710 {5} 91%
 USA 067613710 GT99K BBR 100 JH1C
 TATTOO /A3710
 DHIA HERD # 74-95-4502 CONTROL # 13710
 1-07 305 2 19620 4.8 947 3.7 729 103DCR 2522C
 2-10 305 2 22020 5.0 1092 3.8 833 103DCR 2882C
 3-11 305 2 20740 4.3 902 3.9 806 101DCR 2565C
 305 2X ME AVG 3L 25138M 1165F 948P 3180C
 PPA 2839M 115F 120P / YD 1556M 86F 77P
 CDCB GPTA S 11/03/2020 4RECS 85%R 99%ILE
 221M 0.08% 27F 0.06% 21P 365CM\$ 340NM\$ 285FM\$
 4.6PL 1.8LIV 0.7DPR 0.9CCR 0.8HCR 2.89SCS 298GM\$
 0.1MFV 0.1DAB -0.2KET 0.5MAS 0.2MET 0.1RPL 2.21HTI
 AJCA 11/03/2020 GPTAT 83%R 0.9 GJUI 8.9 GJPI 76%R 91

JX FARIA BROTHERS AVON {2}-ET
 JE840003011609974 GT99K BBR 84 14JE673
 CDCB GPTA M 08/01/2020 7744DAUS 255HRDS 24%RIP
 99%R 1128M -0.31% -15F 61%ILE
 99%R -0.10% 20P 229CM\$ 252NM\$ 303FM\$ 222GM\$
 6.1PL 5.0LIV 1.3DPR 1.2CCR 2.4HCR 3.05SCS
 0.5MFV 0.9DAB -0.4KET -0.1MAS -1.9MET -0.2RPL 7.64HTI
 AJCA 08/01/2020 1551DAUS
 GPTAT 99%R 1.5 GJUI 12.2 GJPI 99%R 64M

HEARTWOOD RUE 1826 {4} 88%
 USA 118153371
 TATTOO /D1826
 DHIA HERD # 35-25-1514 CONTROL # 1826
 1-10 210 3 3410 4.7 160 3.5 120 72DCR 414C
 2-09 251 3 12820 4.8 616 3.8 481 84DCR 1653C
 3-08 305 3 20310 5.9 1200 3.8 779 90DCR 2696C
 4-09 289 3 14130 5.1 722 3.9 551 91DCR 1907C
 5-10 301 3 15240 5.0 763 3.7 568 94DCR 1965C
 6-10 305 3 16060 5.1 814 3.7 593 97DCR 2051C
 13008 707 506 PME
 305 2X ME AVG 6L 13452M 716F 516P 1784C
 PPA -3859M -166F -144P / YD -2792M -96F -94P
 CDCB PTA 08/01/2020 5RECS 62%R 8%ILE
 -1147M 0.09% -37F 0.03% -37P -250CM\$ -249NM\$ -244FM\$
 0.6PL 0.0LIV 1.0DPR 1.5CCR -0.4HCR 2.85SCS -204GM\$
 0.0MFV -0.2DAB -0.3KET 2.1MAS 0.3MET 0.1RPL 2.54HTI
 AJCA 08/01/2020 PTAT 36%R -0.5 JUI -1.6 JPI 51%R -59
 SELLING AS LOT 1826

SIRE: AHLEM JACE EPIC-ET GJPI -1 14%ILE
 NEXT DAM:
 HEARTWOOD ACHIEVER 1174 {3}
 SIRE: MARAH DELIGHT ACHIEVER-ET

4TH DAM:
 HEARTWOOD BELLES CHAIRMAN 995 {2}
 7-01 230 3 11000 5.3 583 3.6 394 61DCR 1362C

LOT 2878 JX HEARTWOOD JUNIPER 2878 {4} USA 067532878

BORN 03/01/2020 P1
 FEMALE EFI 7.7% AMERICAN ID 2878/2878

PA -683M 11F -10P
 68CM\$ 53NM\$ 17FM\$
 -0.2PL 0.1DPR -0.5CCR 0.2HCR 3.05SCS
 PA TYPE 0.6 JPI 30%R 1
 ST SR DF RA RW RL FA FU
 0.4 0.4 -0.2 H1.0 0.6 P1.0 S1.3 1.7
 RH RUW UC UD TP TL RTR RTS
 0.3 -0.4 -0.1 S2.0 W0.1 L0.7

SELLING OPEN

SISTER(S):
 HEARTWOOD GAYLYN 2586 {4}
 PROJECTED TO 16,325M, 864F, 615P ME AT 2-1
 SELLING AS LOT 2586
 HEARTWOOD CASINO 2735 {4}
 SELLING AS LOT 2735

SIRE:
 JX HEARTWOOD PROP JOE JUNIPER {4}
 USA 067572505 GT80K BBR 100 JH1C
 CDCB GPTA S 11/03/2020 0%RIP
 76%R -473M 0.16% 11F 33%ILE
 76%R 0.04% -8P 126CM\$ 116NM\$ 93FM\$ 73GM\$
 2.0PL 2.1LIV -0.5DPR -1.7CCR -1.5HCR 2.96SCS
 0.1MFV 0.2DAB 0.2KET 2.2MAS 0.5MET 0.2RPL 6.29HTI
 AJCA 11/03/2020 ODAUS
 GPTAT 78%R 0.8 GJUI 6.8 GJPI 73%R 7

DAM:
 HEARTWOOD RUFUS 2292 {3} (TWIN)
 USA 067652292
 DHIA HERD # 35-25-1514 CONTROL # 2292
 2-00 305 3 13700 5.9 813 4.1 561 91DCR 1943C
 305 2X ME AVG 2L 15120M 890F 608P 2104C
 2-05 76% 3-01 85%
 ST SR DF RA RW RL FA FU RH RUW UC UD TP TL RTR RTS
 36 31 34 17 31 22 34 36 41 34 28 34 31 26 26 27
 PPA -1906M 38F -22P / YD -1860M 43F -20P
 CDCB PTA 08/01/2020 2RECS 53%R 35%ILE
 -892M 0.27% 11F 0.10% -12P 10CM\$ -11NM\$ -59FM\$
 -2.4PL -0.9LIV 0.7DPR 0.7CCR 1.8HCR 3.13SCS 35GM\$
 0.0MFV 0.0DAB 0.2KET -0.3MAS -0.4MET -0.1RPL -0.47HTI
 AJCA 08/01/2020 PTAT 46%R 0.4 JUI 5.1 JPI 45%R -6

HEARTWOOD FARM BREEDER & OWNER
 COBB, WI

JX FARIA BROTHERS PROP JOE {3}-ET
 JE840003011609994 GT80K BBR 100 JH1F 1JE889
 CDCB GPTA S 08/01/2020 11828DAUS 377HRDS 21%RIP
 99%R -477M 0.30% 39F 54%ILE
 99%R 0.08% -1P 236CM\$ 213NM\$ 162FM\$ 127GM\$
 1.7PL 1.1LIV -2.0DPR -3.9CCR -0.7HCR 2.88SCS
 0.3MFV 0.5DAB 0.7KET 1.9MAS -0.1MET -0.1RPL 9.36HTI
 AJCA 08/01/2020 1160DAUS
 GPTAT 99%R 0.7 GJUI 4.3 GJPI 99%R 37

HEARTWOOD PERCIVALE 1933 90%
 USA 067531933
 TATTOO /H1933
 DHIA HERD # 35-25-1514 CONTROL # 1933
 3-05 305 3 23620 5.8 1362 4.0 952 90DCR 3297C
 4-05 305 3 23180 5.4 1259 4.0 921 94DCR 3189C
 5-06 305 3 21520 5.2 1115 4.0 861 95DCR 2981C
 6-07 305 3 20500 5.7 1177 3.8 787 94DCR 2723C
 305 2X ME AVG 5L 22576M 1240F 897P 3098C
 PPA 1752M 154F 104P / YD -471M 55F 22P
 CDCB PTA 08/01/2020 5RECS 58%R 62%ILE
 -593M 0.18% 9F 0.10% -2P 112CM\$ 86NM\$ 30FM\$
 1.7PL 0.5LIV 2.3DPR 2.0CCR -1.2HCR 2.98SCS 115GM\$
 0.0MFV -0.2DAB -0.1KET 0.9MAS 0.8MET 0.3RPL 1.0OHTI
 AJCA 08/01/2020 PTAT 47%R -0.4 JUI -4.1 JPI 49%R 15

AHLEM TOPEKA RUFUS
 USA 072520562 GT80K BBR 100 JH1F 11JE1213
 CDCB GPTA S 08/01/2020 1688DAUS 105HRDS 5%RIP
 99%R -737M 0.26% 18F 41%ILE
 99%R 0.12% -3P 194CM\$ 164NM\$ 97FM\$ 218GM\$
 -0.3PL -2.5LIV 1.4DPR 1.2CCR 4.4HCR 3.01SCS
 0.1MFV 0.1DAB 0.4KET -0.7MAS -0.4MET -0.1RPL 0.53HTI
 AJCA 08/01/2020 760DAUS
 GPTAT 98%R 2.1 GJUI 20.4 GJPI 97%R 47

HEARTWOOD LIEUTENANT 1701 {2} 86%
 USA 118682246
 TATTOO /H1701
 DHIA HERD # 35-25-1514 CONTROL # 1701
 2-00 305 3 11220 5.7 639 4.0 453 86DCR 1568C
 3-09 304 3 24530 5.9 1458 3.6 874 87DCR 3021C
 305 2X ME AVG 3L 15310M 917F 606P 2098C
 PPA -2342M 6F -70P / YD -2190M -4F -61P
 CDCB PTA 08/01/2020 3RECS 55%R 9%ILE
 -933M 0.19% -7F 0.06% -23P -209CM\$ -215NM\$ -231FM\$
 -3.5PL 0.8LIV 0.0DPR 0.2CCR -0.9HCR 3.08SCS -184GM\$
 0.0MFV -0.2DAB 0.1KET 0.1MAS -0.3MET 0.0RPL -0.71HTI
 AJCA 08/01/2020 PTAT 30%R -1.3 JUI -9.5 JPI 45%R -63
 SIRE: WOODSTOCK LLV LIEUTENANT-ET GJPI -55 6%ILE

SISTER(S):
 HEARTWOOD ROULETTE 1585 {2} 83%
 2-09 305 3 19210 5.7 1091 3.8 731 84DCR 2529C

NEXT DAM:
 HEARTWOOD PJS 261 {1}

LOT 2879 HEARTWOOD CHROME 2879 {5} USA 067532879

BORN 02/19/2020 P4
 FEMALE EFI 8.5% AMERICAN ID 2879/2879

HEARTWOOD FARM BREEDER & OWNER
 COBB, WI

PA 11M 16F 8P
 154CM\$ 140NM\$ 111FM\$
 1.2PL 0.7DPR 1.5CCR 1.3HCR 2.88SCS
 PA TYPE 0.8 JPI 36%R 47
 ST SR DF RA RW RL FA FU
 0.8 -0.3 0.7 L0.1 0.1 S0.7 L0.3 1.1
 RH RUW UC UD TP TL RTR RTS
 0.7 0.3 0.9 S1.2 C1.7 L0.1

SELLING OPEN

SIRE:
 RIVER VALLEY CECE CHROME-ET
 JE840003012423929 GT80K BBR 100 JH1F 7JE5004
 CDCB GPTA S 08/01/2020 3551DAUS 508HRDS 32%RIP
 99%R 746M 0.03% 43F 91%ILE
 99%R -0.01% 25P 399CM\$ 391NM\$ 377FM\$ 369GM\$
 3.2PL -1.8LIV 0.5DPR 1.2CCR 1.2HCR 2.84SCS
 -0.2MFV 0.0DAB 0.4KET -0.7MAS -0.7MET 0.2RPL -2.84HTI
 AJCA 08/01/2020 1690DAUS
 GPTAT 99%R 2.1 GJUI 17.5 GJPI 97%R 110

DAM:
 HEARTWOOD DIMENSION 2416 {4}
 USA 067652416
 DHIA HERD # 35-25-1514 CONTROL # 2416
 2-02 305 3 12790 5.7 733 4.1 527 96DCR 1825C
 13960 975 546 PME
 305 2X ME AVG 1L 14688M 851F 620P 2148C
 2-10 82%
 ST SR DF RA RW RL FA FU RH RUW UC UD TP TL RTR RTS
 35 33 29 26 40 18 28 36 36 34 34 36 34 23 31 42
 PPA -3129M -108F -71P / YD -2438M -70F -49P
 CDCB PTA 08/01/2020 2RECS 55%R 18%ILE
 -725M 0.11% -12F 0.08% -10P -91CM\$ -111NM\$ -155FM\$
 -0.9PL -0.6LIV 0.8DPR 1.8CCR 1.4HCR 2.92SCS -72GM\$
 -0.1MFV -0.2DAB -0.5KET 0.9MAS 0.1MET 0.0RPL -0.93HTI
 AJCA 08/01/2020 PTAT 45%R -0.6 JUI -1.5 JPI 46%R -16
 SELLING AS LOT 2416

SCHULTZ LEGAL CRITIC-P
 USA 117217618 GT50K BBR 100 JH1C 11JE1098
 CDCB GPTA S 08/01/2020 4108DAUS 386HRDS 3%RIP
 99%R -3M 0.05% 11F 46%ILE
 99%R 0.03% 6P 196CM\$ 184NM\$ 159FM\$ 136GM\$
 3.0PL 1.0LIV -0.7DPR -0.7CCR -1.6HCR 2.90SCS
 -0.2MFV 0.3DAB 0.8KET 0.8MAS 0.4MET 0.0RPL 1.90HTI
 AJCA 08/01/2020 2568DAUS
 GPTAT 99%R 0.9 GJUI 9.1 GJPI 99%R 54
 LYON CELEBRITY CECE-ET 91%
 USA 117046049 GT50K BBR 100 JH1C
 TATTOO J05/J05
 DHIA HERD # 33-87-0722 CONTROL # 813
 2-02 305 3 18470 4.7 865 3.4 633 100DCR 2187C
 4-03 271 3 22660 4.4 999 3.6 823 102DCR 2740C
 305 2X ME AVG 2L 19070M 900F 699P 2370C
 PPA 1421M 85F 50P / YD 347M 58F 15P
 CDCB GPTA S 11/03/2020 2RECS 89%R 69%ILE
 -9M 0.13% 28F 0.01% 1P 113CM\$ 110NM\$ 103FM\$
 0.5PL -3.2LIV 0.1DPR -0.3CCR 0.6HCR 2.94SCS 109GM\$
 0.0MFV 0.0DAB 0.0KET 0.1MAS -0.2MET 0.3RPL 0.29HTI
 AJCA 11/03/2020 GPTAT 87%R 0.7 GJUI 0.8 GJPI 85%R 29

SUNSET CANYON DIMENSION-ET
 USA 117168914 GT50K BBR 100 JH1F 7JE1149
 CDCB GPTA S 08/01/2020 6173DAUS 716HRDS 13%RIP
 99%R -489M 0.25% 29F 37%ILE
 99%R 0.17% 18P 195CM\$ 140NM\$ 21FM\$ 133GM\$
 -0.4PL -1.0LIV 0.0DPR 0.9CCR 3.2HCR 2.88SCS
 0.0MFV 0.0DAB -0.5KET 0.7MAS 0.3MET 0.1RPL 0.76HTI
 AJCA 08/01/2020 2355DAUS
 GPTAT 99%R -0.5 GJUI -4.7 GJPI 99%R 50

HEARTWOOD HOLLYWOOD 1627 {3} 83%
 USA 118187983
 TATTOO /H1627
 DHIA HERD # 35-25-1514 CONTROL # 1627
 1-10 305 3 16080 4.7 761 3.5 564 65DCR 1949C
 3-02 305 3 19090 4.2 794 3.7 711 85DCR 2258C
 4-03 290 3 21380 4.1 887 3.7 799 85DCR 2530C
 5-02 305 3 22920 4.3 992 3.7 843 88DCR 2757C
 6-03 305 3 21570 5.2 1131 3.7 788 91DCR 2725C
 7-03 305 3 18900 4.9 918 4.0 756 94DCR 2521C
 305 2X ME AVG 6L 19527M 902F 730P 2419C
 PPA 478M -18F 4P / YD -774M -51F -36P
 CDCB PTA 08/01/2020 4RECS 59%R 8%ILE
 -679M -0.01% -35F -0.02% -28P -261CM\$ -250NM\$ -225FM\$
 -0.7PL -0.1LIV 2.0DPR 3.1CCR -0.5HCR 2.93SCS -174GM\$
 -0.3MFV -0.5DAB -0.4KET 1.0MAS -0.1MET -0.1RPL -4.13HTI
 AJCA 08/01/2020 PTAT 46%R -1.0 JUI -8.1 JPI 48%R -55
 SIRE: SENN-SATIONAL BARKLY HOLLYWOOD GJPI -19 13%ILE

NEXT DAM:
 HEARTWOOD BOSCO 933 {2}
 SIRE: EDGINGTON SAMBO BOSCO
 4TH DAM:
 HEARTWOOD PJS DM933 {1}

LOT 2880 JX HEARTWOOD PINE 2880 {5} USA 067532880

BORN 03/01/2020 P6
 FEMALE EFI 8.7% AMERICAN ID 2880/2880

HEARTWOOD FARM BREEDER & OWNER
 COBB, WI

PA 329M 17F 26P
 248CM\$ 221NM\$ 165FM\$
 2.3PL 0.3DPR 0.7CCR 2.2HCR 3.0ISCS
 PA TYPE 0.7 JPI 30%R 60
 ST SR DF RA RW RL FA FU
 1.5 0.6 0.4 H0.5 0.7 P0.5 S0.9 1.5
 RH RUW UC UD TP TL RTR RTS
 0.8 0.3 0.5 S1.5 C0.3 L0.4

JX AHLEM FRISCO {5}
 USA 074067720 GT99K BBR 100 JH1C 29JE4033
 CDCB GPTA S 08/01/2020 271DAUS 47HRDS 78%RIP
 96%R 434M 0.03% 27F 73%ILE
 96%R 0.12% 41P 339CM\$ 293NM\$ 193FM\$ 219GM\$
 3.2PL -2.2LIV -1.5DPR -1.6CCR 0.6HCR 2.96SCS
 0.1MFV 0.1DAB 0.1KET -3.1MAS -0.1MET 0.0RPL -3.86HTI
 AJCA 08/01/2020 98DAUS
 GPTAT 92%R 0.4 GJUI 3.2 GJPI 90%R 77

SELLING OPEN

SIRE:
 JX AHLEM FRISCO PINE {6}-ET
 USA 067823956 GT99K BBR 100 JH1F A2A2 7JE1699
 CDCB GPTA S 08/01/2020 0%RIP
 77%R -118M 0.14% 24F 80%ILE
 77%R 0.13% 23P 369CM\$ 324NM\$ 229FM\$ 329GM\$
 4.0PL -1.6LIV 1.6DPR 2.1CCR 3.8HCR 2.93SCS
 0.0MFV 0.2DAB -0.1KET -0.8MAS 0.1MET 0.1RPL -0.51HTI
 AJCA 08/01/2020 0DAUS
 GPTAT 79%R 1.1 GJUI 12.8 GJPI 73%R 89

AHLEM DIMENSION PENNY 39817-ET 87%
 USA 070952309 GT8K BBR 100 JH1F A2A2
 TATTOO /L9817
 DHIA HERD # 93-24-0224 CONTROL # 39817
 1-09 305 2 16560 5.5 909 3.9 644 97DCR 2229C
 2-11 305 3 21730 4.7 1015 3.9 851 96DCR 2808C
 4-02 302 3 21600 5.0 1082 4.0 873 93DCR 2946C
 5-01 305 3 23760 5.0 1195 4.0 954 94DCR 3239C
 305 2X ME AVG 4L 21688M 1092F 865P 2924C
 PPA 214M 86F 78P / YD -909M 31F 34P
 CDCB GPTA S 11/03/2020 4RECS 83%R 67%ILE
 -653M 0.12% -7F 0.13% 2P 140CM\$ 103NM\$ 22FM\$
 1.9PL 0.7LIV 2.2DPR 2.7CCR 3.1HCR 2.86SCS 145GM\$
 0.0MFV 0.2DAB -0.2KET 1.4MAS 0.0MET 0.2RPL 3.22HTI
 AJCA 11/03/2020 GPTAT 83%R 0.6 GJUI 8.7 GJPI 78%R 39

DAM:
 JX HEARTWOOD REGENCY 2641 {4}
 USA 067572641
 TATTOO /D2641
 DHIA HERD # 35-25-1514 CONTROL # 2641
 PPA 2653M 28F 82P / YD 3079M 30F 96P
 CDCB PTA 08/01/2020 1RECS 50%R 71%ILE
 776M -0.13% 9F 0.00% 29P 126CM\$ 118NM\$ 101FM\$
 0.5PL -1.5LIV -1.0DPR -0.7CCR 0.5HCR 3.09SCS 86GM\$
 -0.1MFV 0.1DAB -0.2KET -1.1MAS -0.2MET 0.0RPL -2.78HTI
 PA TYPE 0.3 JUI JPI 45%R 30

TJF VISIONARY REGENCY
 USA 067248196 GT80K BBR 100 JH1F 14JE662
 CDCB GPTA S 08/01/2020 3194DAUS 234HRDS 13%RIP
 99%R 1152M -0.14% 25F 61%ILE
 99%R 0.03% 49P 264CM\$ 245NM\$ 201FM\$ 172GM\$
 1.5PL -3.0LIV -2.5DPR -1.3CCR 2.1HCR 3.21SCS
 -0.1MFV 0.4DAB 0.0KET -3.8MAS -0.9MET -0.1RPL -6.18HTI
 AJCA 08/01/2020 1295DAUS
 GPTAT 99%R 1.3 GJUI 6.1 GJPI 97%R 59

JX HEARTWOOD EPIC 1843 {3} 72%
 USA 118683528 GT9K BBR 87
 TATTOO /H1843
 DHIA HERD # 35-25-1514 CONTROL # 1843
 1-09 305 3 21030 4.1 871 3.4 720 86DCR 2390C
 2-10 305 3 27220 3.6 979 3.4 920 87DCR 2842C
 3-11 305 3 19840 4.4 872 3.7 728 89DCR 2405C
 4-11 305 3 20420 4.2 866 3.7 754 94DCR 2433C
 305 2X ME AVG 5L 20856M 859F 746P 2409C
 PPA 1455M -38F 34P / YD 551M -14F 15P
 CDCB GPTA M 11/03/2020 5RECS 77%R 35%ILE
 314M -0.10% -7F -0.02% 7P -15CM\$ -12NM\$ -4FM\$
 -0.5PL 0.1LIV 0.4DPR -0.1CCR -1.0HCR 2.97SCS -3GM\$
 0.0MFV -0.2DAB -0.4KET 1.6MAS 0.5MET 0.1RPL 1.62HTI
 AJCA 11/03/2020 GPTAT 72%R -0.7 GJUI -3.2 GJPI 70%R 1M
 SIRE: AHLEM JACE EPIC-ET GJPI -1 14%ILE

NEXT DAM:
 JX HEARTWOOD BELLE 1190 {2} 88%
 7-01 305 3 25230 4.7 1175 3.7 921 87DCR 3157C
 SIRE: ISDK DJ BELLE GJPI -6 16%ILE

4TH DAM:
 JX HEARTWOOD PJS 290 {1}
 10-03 305 3 17860 3.9 699 3.4 616 87DCR 1972C

LOT 2881 HEARTWOOD CHROME 2881 {4} USA 067532881

BORN 03/01/2020 P7
 FEMALE EFI 8.8% AMERICAN ID 2881/2881

HEARTWOOD FARM BREEDER & OWNER
 COBB, WI

PA 422M 15F 17P
 225CM\$ 217NM\$ 199FM\$
 2.4PL -0.1DPR 0.4CCR 1.3HCR 2.93SCS
 PA TYPE 1.4 JPI 36%R 70
 ST SR DF RA RW RL FA FU
 -1.1 -0.7 1.2 H0.5 -0.5 S0.3 L0.4 1.3
 RH RUW UC UD TP TL RTR RTS
 1.5 1.3 1.4 S0.9 C1.5 L0.1

SELLING OPEN

SIRE:
 RIVER VALLEY CECE CHROME-ET
 JE840003012423929 GT80K BBR 100 JH1F 7JE5004
 CDCB GPTA S 08/01/2020 3551DAUS 508HRDS 32%RIP
 99%R 746M 0.03% 43F 91%ILE
 99%R -0.01% 25P 399CM\$ 391NM\$ 377FM\$ 369GM\$
 3.2PL -1.8LIV 0.5DPR 1.2CCR 1.2HCR 2.84SCS
 -0.2MFV 0.0DAB 0.4KET -0.7MAS -0.7MET 0.2RPL -2.84HTI
 AJCA 08/01/2020 1690DAUS
 GPTAT 99%R 2.1 GJUI 17.5 GJPI 97%R 110

DAM:
 HEARTWOOD TEXAS 2455 {3}
 USA 067572455
 TATTOO /D2455
 DHIA HERD # 35-25-1514 CONTROL # 2455
 2-01 305 3 17580 5.4 947 4.0 709 95DCR 2455C
 305 2X ME AVG 1L 21265M 1152F 872P 3020C
 2-07 81%
 ST SR DF RA RW RL FA FU RH RUW UC UD TP TL RTR RTS
 22 31 36 21 30 20 23 30 33 37 35 21 30 22 32 36
 PPA 1031M 28F 63P / YD 723M 6F 47P
 CDCB PTA 08/01/2020 2RECS 54%R 50%ILE
 97M -0.08% -13F 0.03% 9P 51CM\$ 42NM\$ 21FM\$
 1.6PL -0.1LIV -0.6DPR -0.4CCR 1.4HCR 3.02SCS 26GM\$
 0.1MFV -0.1DAB -0.1KET 1.4MAS 0.3MET 0.3RPL 3.15HTI
 AJCA 08/01/2020 PTAT 44%R 0.7 JUI 5.1 JPI 45%R 29

SCHULTZ LEGAL CRITIC-P
 USA 117217618 GT50K BBR 100 JH1C 11JE1098
 CDCB GPTA S 08/01/2020 4108DAUS 386HRDS 3%RIP
 99%R -3M 0.05% 11F 46%ILE
 99%R 0.03% 6P 196CM\$ 184NM\$ 159FM\$ 136GM\$
 3.0PL 1.0LIV -0.7DPR -0.7CCR -1.6HCR 2.90SCS
 -0.2MFV 0.3DAB 0.8KET 0.8MAS 0.4MET 0.0RPL 1.90HTI
 AJCA 08/01/2020 2568DAUS
 GPTAT 99%R 0.9 GJUI 9.1 GJPI 99%R 54
 LYON CELEBRITY CECE-ET 91%
 USA 117046049 GT50K BBR 100 JH1C
 TATTOO J05/J05
 DHIA HERD # 33-87-0722 CONTROL # 813
 2-02 305 3 18470 4.7 865 3.4 633 100DCR 2187C
 4-03 271 3 22660 4.4 999 3.6 823 102DCR 2740C
 305 2X ME AVG 2L 19070M 900F 699P 2370C
 PPA 1421M 85F 50P / YD 347M 58F 15P
 CDCB GPTA S 11/03/2020 2RECS 89%R 69%ILE
 -9M 0.13% 28F 0.01% 1P 113CM\$ 110NM\$ 103FM\$
 0.5PL -3.2LIV 0.1DPR -0.3CCR 0.6HCR 2.94SCS 109GM\$
 0.0MFV 0.0DAB 0.0KET 0.1MAS -0.2MET 0.3RPL 0.29HTI
 AJCA 11/03/2020 GPTAT 87%R 0.7 GJUI 0.8 GJPI 85%R 29

HEARTLAND IRWIN TEXAS-ET
 USA 067312531 GT80K BBR 100 JH1F 7JE1354
 CDCB GPTA S 08/01/2020 5650DAUS 551HRDS 30%RIP
 99%R 35M -0.13% -27F 19%ILE
 99%R 0.01% 3P 41CM\$ 38NM\$ 33FM\$ 24GM\$
 2.3PL -1.0LIV -1.0DPR -1.1CCR 2.6HCR 3.04SCS
 0.2MFV -0.1DAB -0.1KET 2.0MAS 0.7MET 0.6RPL 5.52HTI
 AJCA 08/01/2020 1727DAUS
 GPTAT 99%R 2.0 GJUI 21.1 GJPI 99%R 22

HEARTWOOD LINGO 2213 {2} 87%
 USA 067662213
 TATTOO /D2213
 DHIA HERD # 35-25-1514 CONTROL # 2213
 1-08 305 3 17290 4.7 804 3.6 624 93DCR 2151C
 3-01 305 3 18950 4.4 830 3.5 655 95DCR 2234C
 4-02 305 3 19830 4.1 804 3.6 717 94DCR 2282C
 305 2X ME AVG 3L 20299M 891F 730P 2437C
 PPA 1727M 4F 33P / YD 769M -17F 15P
 CDCB PTA 08/01/2020 3RECS 54%R 28%ILE
 82M -0.09% -15F 0.00% 2P -43CM\$ -43NM\$ -42FM\$
 0.9PL 0.9LIV -0.9DPR -0.4CCR 0.1HCR 2.98SCS -67GM\$
 0.0MFV 0.0DAB -0.2KET 0.8MAS -0.1MET 0.0RPL 1.11HTI
 AJCA 08/01/2020 PTAT 42%R -0.3 JUI -2.2 JPI 42%R -2
 SELLING AS LOT 2213
 SIRE: HILLVIEW ECLIPSE KEY LINGO-PP GJPI -6 13%ILE

NEXT DAM:
 HEARTWOOD PJS 1520 {1} 75%
 5-06 305 3 23990 5.6 1343 4.1 982 85DCR 3401C

4TH DAM:
 HEARTWOOD LIEUTENANT 1220 {3} 84%
 7-10 303 3 20920 4.1 856 3.7 772 85DCR 2442C

LOT 2883 HEARTWOOD LEMONHEAD 2883 {5} USA 067532883

BORN 03/01/2020 P2
 FEMALE EFI 8.1% AMERICAN ID 2883/2883

PA -239M 1F -1P
 90CM\$ 76NM\$ 48FM\$
 1.6PL 1.1DPR 1.8CCR 0.2HCR 2.87SCS
 PA TYPE 0.4 JPI 35%R 24
 ST SR DF RA RW RL FA FU
 0.3 0.1 -0.4 L0.1 0.3 P0.1 S0.3 0.9
 RH RUW UC UD TP TL RTR RTS
 0.3 0.1 0.5 S0.7 C1.1 L0.5

SELLING OPEN

SIRE:
 STEINHAUERS SAMSON LEMONHEAD
 USA 118662185 GT80K BBR 100 JH1F 14JE670
 CDCB GPTA S 08/01/2020 6166DAUS 802HRDS 15%RIP
 99%R -344M 0.17% 19F 47%ILE
 99%R 0.07% 3P 213CM\$ 188NM\$ 135FM\$ 180GM\$
 2.2PL 0.2LIV 0.7DPR 1.5CCR 0.3HCR 2.83SCS
 -0.1MFV -0.1DAB -0.7KET -0.2MAS 0.3MET 0.0RPL -2.58HTI
 AJCA 08/01/2020 2889DAUS
 GPTAT 99%R 1.1 GJUI 8.0 GJPI 99%R 37

DAM:
 HEARTWOOD GAYLYN 2172 {4}
 USA 067662172
 TATTOO /D2172
 DHIA HERD # 35-25-1514 CONTROL # 2172
 1-11 305 3 8800 5.0 442 4.2 369 88DCR 1221C
 3-01 305 3 20100 4.8 966 3.9 791 94DCR 2645C
 4-00 305 3 18490 5.1 948 4.0 746 96DCR 2554C
 14832 771 573 PME
 305 2X ME AVG 3L 16003M 803F 653P 2194C
 2-09 75% 3-04 84% 4-08 87%
 ST SR DF RA RW RL FA FU RH RUW UC UD TP TL RTR RTS
 36 42 41 17 43 23 34 32 46 39 36 18 31 22 42 36
 PPA -149M -4F 15P / YD -280M -22F 0P
 CDCB PTA 08/01/2020 4RECS 54%R 30%ILE
 -134M -0.05% -18F 0.00% -4P -34CM\$ -37NM\$ -40FM\$
 1.0PL 0.6LIV 1.5DPR 2.0CCR 0.1HCR 2.90SCS -2GM\$
 -0.1MFV 0.0DAB 0.1KET 1.3MAS 0.2MET 0.0RPL 1.46HTI
 AJCA 08/01/2020 PTAT 45%R -0.4 JUI -1.7 JPI 42%R 10
 SELLING AS LOT 2172

HEARTWOOD FARM BREEDER & OWNER
 COBB, WI

DP VALENTINO SAMSON
 USA 067106977 GT50K BBR 100 JH1F 14JE576
 CDCB GPTA S 08/01/2020 841DAUS 275HRDS 5%RIP
 99%R 308M -0.02% 11F 39%ILE
 99%R -0.01% 9P 154CM\$ 151NM\$ 147FM\$ 77GM\$
 1.6PL 1.5LIV -2.2DPR -1.6CCR -0.8HCR 2.83SCS
 0.1MFV 0.1DAB 0.1KET 0.1MAS 0.0MET 0.1RPL 1.82HTI
 AJCA 08/01/2020 633DAUS
 GPTAT 99%R 1.4 GJUI 8.0 GJPI 97%R 15
 STEINHAUERS RENEGADE LEMONPIE-ET 88%
 USA 117255575 GT3K BBR 100 JH1F
 TATTOO S603/S603
 DHIA HERD # 35-59-1096 CONTROL # 603
 2-00 305 2 14420 4.9 705 4.0 572 97DCR 1923C
 3-00 305 2 15690 5.0 785 4.0 635 98DCR 2139C
 305 2X ME AVG 3L 16501M 810F 621P 2089C
 PPA -1293M -2F -29P / YD -1345M -16F -32P
 CDCB GPTA S 11/03/2020 3RECS 87%R 39%ILE
 -478M 0.12% 1F 0.06% -5P 16CM\$ 2NM\$ -30FM\$
 -0.6PL -1.8LIV 1.6DPR 1.8CCR -1.0HCR 3.04SCS 53GM\$
 -0.2MFV -0.1DAB -0.7KET 0.1MAS 0.1MET -0.1RPL -3.18HTI
 AJCA 11/03/2020 GPTAT 83%R 0.5 GJUI 6.4 GJPI 82%R 4

HEARTWOOD ACCESS GAYLYN {5}
 USA 118683845
 CDCB PTA 08/01/2020 19DAUS 1HRDS 0%RIP
 73%R -122M -0.15% -38F 6%ILE
 75%R -0.05% -16P -230CM\$ -209NM\$ -163FM\$ -135GM\$
 -0.8PL 0.9LIV 2.0DPR 3.0CCR 0.9HCR 3.07SCS
 -0.1MFV -0.2DAB 0.0KET 1.9MAS 0.3MET 0.0RPL 1.51HTI
 AJCA 08/01/2020 16DAUS
 PTAT 62%R -0.6 JUI -5.7 JPI 61%R -34

HEARTWOOD LEXICON 1936 {3} 80%
 USA 067531936
 TATTOO /H1936
 DHIA HERD # 35-25-1514 CONTROL # 1936
 1-11 305 3 18830 4.4 829 3.4 644 86DCR 2217C
 3-07 305 3 23000 4.5 1040 3.7 842 91DCR 2832C
 4-08 305 3 18860 4.3 811 3.6 673 94DCR 2230C
 305 2X ME AVG 3L 20419M 908F 735P 2471C
 PPA 880M -26F 11P / YD 421M -28F 6P
 CDCB PTA 08/01/2020 3RECS 59%R 32%ILE
 58M -0.09% -17F -0.01% -1P -28CM\$ -26NM\$ -20FM\$
 1.0PL -0.1LIV 0.7DPR 0.5CCR -1.2HCR 2.88SCS -13GM\$
 -0.1MFV 0.1DAB 0.1KET 0.7MAS 0.1MET 0.0RPL 0.83HTI
 AJCA 08/01/2020 PTAT 50%R 0.1 JUI 0.5 JPI 50%R 8
 SIRE: DUTCH HOLLOW LEXICON-P GJPI 29 32%ILE

SISTER(S):
 HEARTWOOD DIMENSION 2448 {3} 79%
 2-01 305 3 16570 4.9 807 3.6 603 95DCR 2085C
 SELLING AS LOT 2448

NEXT DAM:
 HEARTWOOD JARRETT 1490 {2} 82%
 5-06 305 3 21070 3.4 718 3.5 735 87DCR 2170C
 SIRE: FOREST GLEN VD JADES JARRETT-ET GJPI -9 11%ILE

4TH DAM:
 HEARTWOOD PJS 975 {1}

LOT 2884 JX HEARTWOOD JUNIPER 2884 {5} USA 067532884

BORN 03/01/2020 TATTOO /H2884
FEMALE AMERICAN ID 2884/2884

HEARTWOOD FARM BREEDER & OWNER
COBB, WI

SELLING OPEN

SIRE:
JX HEARTWOOD PROP JOE JUNIPER {4}
USA 067572505 GT45K BBR 100 JH1C
CDCB GPTA S 11/03/2020 0%RIP
76%R -473M 0.16% 11F 33%ILE
76%R 0.04% -8P 126CM\$ 116NM\$ 93FM\$ 73GM\$
2.0PL 2.1LIV -0.5DPR -1.7CCR -1.5HCR 2.96SCS
0.1MFV 0.2DAB 0.2KET 2.2MAS 0.5MET 0.2RPL 6.29HTI
AJCA 11/03/2020 ODAUS
GPTAT 78%R 0.8 GJUI 6.8 GJPI 73%R 7

DAM:
UNREGISTERED MIXED BREED OR UNKNOWN DAM
XXUSA000067572628 XXUSA000067572628

JX FARIA BROTHERS PROP JOE {3}-ET
JE840003011609994 GT80K BBR 100 JH1F 1JE889
CDCB GPTA S 08/01/2020 11828DAUS 377HRDS 21%RIP
99%R -477M 0.30% 39F 54%ILE
99%R 0.08% -1P 236CM\$ 213NM\$ 162FM\$ 127GM\$
1.7PL 1.1LIV -2.0DPR -3.9CCR -0.7HCR 2.88SCS
0.3MFV 0.5DAB 0.7KET 1.9MAS -0.1MET -0.1RPL 9.36HTI
AJCA 08/01/2020 1160DAUS
GPTAT 99%R 0.7 GJUI 4.3 GJPI 99%R 37
HEARTWOOD PERCIVALE 1933 90%
USA 067531933
TATTOO /H1933
DHIA HERD # 35-25-1514 CONTROL # 1933
3-05 305 3 23620 5.8 1362 4.0 952 90DCR 3297C
4-05 305 3 23180 5.4 1259 4.0 921 94DCR 3189C
5-06 305 3 21520 5.2 1115 4.0 861 95DCR 2981C
6-07 305 3 20500 5.7 1177 3.8 787 94DCR 2723C
305 2X ME AVG 5L 22576M 1240F 897P 3098C
PPA 1752M 154F 104P / YD -471M 55F 22P
CDCB PTA 08/01/2020 5RECS 58%R 62%ILE
-593M 0.18% 9F 0.10% -2P 112CM\$ 86NM\$ 30FM\$
1.7PL 0.5LIV 2.3DPR 2.0CCR -1.2HCR 2.98SCS 115GM\$
0.0MFV -0.2DAB -0.1KET 0.9MAS 0.8MET 0.3RPL 1.0OHTI
AJCA 08/01/2020 PTAT 47%R -0.4 JUI -4.1 JPI 49%R 15

UNIDENTIFIED UNKNOWN BREED MATERNAL GRANDSIRE
UNIDENTIFIED UNKNOWN BREED MATERNAL GRANDDAM

LOT 2885 JX HEARTWOOD JUNIPER 2885 {5} USA 067532885

BORN 03/01/2020 P1
 FEMALE EFI 7.7% AMERICAN ID 2885/2885

PA -335M 8F -5P
 104CM\$ 95NM\$ 76FM\$
 1.6PL 1.0DPR -0.1CCR -0.9HCR 3.01SCS
 PA TYPE 0.6 JPI 30%R 12
 ST SR DF RA RW RL FA FU
 0.8 0.8 -0.2 H0.9 0.9 P0.4 S1.1 1.1
 RH RUW UC UD TP TL RTR RTS
 0.1 -0.3 0.1 S1.3 C0.2 L1.0

SELLING OPEN

SISTER(S):
 HEARTWOOD GAYLYN 2620 {6}
 PROJECTED TO 14,083M, 638F, 488P ME AT 1-11
 SELLING AS LOT 2620

SIRE:
 JX HEARTWOOD PROP JOE JUNIPER {4}
 USA 067572505 GT45K BBR 100 JH1F
 CDCB GPTA S 11/03/2020 0%RIP
 76%R -473M 0.16% 11F 33%ILE
 76%R 0.04% -8P 126CM\$ 116NM\$ 93FM\$ 73GM\$
 2.0PL 2.1LIV -0.5DPR -1.7CCR -1.5HCR 2.96SCS
 0.1MFV 0.2DAB 0.2KET 2.2MAS 0.5MET 0.2RPL 6.29HTI
 AJCA 11/03/2020 ODAUS
 GPTAT 78%R 0.8 GJUI 6.8 GJPI 73%R 7

DAM:
 HEARTWOOD SEQUIN 2240 {5}
 USA 067652240
 TATTOO /D2240
 DHIA HERD # 35-25-1514 CONTROL # 2240
 2-08 305 3 17770 5.7 1011 3.9 686 93DCR 2374C
 3-10 305 3 16370 6.0 975 4.1 669 95DCR 2317C
 16329 926 599 PME
 305 2X ME AVG 2L 18362M 1070F 734P 2540C
 3-06 83% 4-01 85%
 ST SR DF RA RW RL FA FU RH RUW UC UD TP TL RTR RTS
 42 40 36 25 40 18 27 33 33 35 31 24 33 29 30 28
 PPA -736M 21F 2P / YD -561M 14F 0P
 CDCB PTA 08/01/2020 3RECS 53%R 59%ILE
 -196M 0.06% 4F 0.03% -1P 81CM\$ 74NM\$ 58FM\$
 1.2PL 1.0LIV 2.5DPR 1.6CCR -0.3HCR 3.05SCS 112GM\$
 0.0MFV -0.1DAB 0.2KET 0.2MAS 0.3MET 0.0RPL 0.25HTI
 AJCA 08/01/2020 PTAT 45%R 0.4 JUI -1.0 JPI 45%R 16
 SELLING AS LOT 2240

SISTER(S):
 HEARTWOOD CHROME 2774 {5}
 SELLING AS LOT 2774

DANIELS NATHAN & SEARLS JULIE BREEDER & OWNER
 COBB, WI

JX FARIA BROTHERS PROP JOE {3}-ET
 JE840003011609994 GT80K BBR 100 JH1F 1JE889
 CDCB GPTA S 08/01/2020 11828DAUS 377HRDS 21%RIP
 99%R -477M 0.30% 39F 54%ILE
 99%R 0.08% -1P 236CM\$ 213NM\$ 162FM\$ 127GM\$
 1.7PL 1.1LIV -2.0DPR -3.9CCR -0.7HCR 2.88SCS
 0.3MFV 0.5DAB 0.7KET 1.9MAS -0.1MET -0.1RPL 9.36HTI

AJCA 08/01/2020 1160DAUS
 GPTAT 99%R 0.7 GJUI 4.3 GJPI 99%R 37
 HEARTWOOD PERCIVALE 1933 90%
 USA 067531933

TATTOO /H1933
 DHIA HERD # 35-25-1514 CONTROL # 1933
 3-05 305 3 23620 5.8 1362 4.0 952 90DCR 3297C
 4-05 305 3 23180 5.4 1259 4.0 921 94DCR 3189C
 5-06 305 3 21520 5.2 1115 4.0 861 95DCR 2981C
 6-07 305 3 20500 5.7 1177 3.8 787 94DCR 2723C
 305 2X ME AVG 5L 22576M 1240F 897P 3098C
 PPA 1752M 154F 104P / YD -471M 55F 22P
 CDCB PTA 08/01/2020 5RECS 58%R 62%ILE
 -593M 0.18% 9F 0.10% -2P 112CM\$ 86NM\$ 30FM\$
 1.7PL 0.5LIV 2.3DPR 2.0CCR -1.2HCR 2.98SCS 115GM\$
 0.0MFV -0.2DAB -0.1KET 0.9MAS 0.8MET 0.3RPL 1.0OHTI
 AJCA 08/01/2020 PTAT 47%R -0.4 JUI -4.1 JPI 49%R 15

AHLEM SEQUIN-ET
 USA 071199915 GT80K BBR 100 JH1F 11JE1205
 CDCB GPTA S 08/01/2020 62DAUS 26HRDS 2%RIP
 92%R 24M 0.06% 14F 39%ILE
 93%R 0.00% 0P 150CM\$ 154NM\$ 159FM\$ 175GM\$
 1.3PL 0.4LIV 1.5DPR 1.0CCR 0.2HCR 3.10SCS
 0.0MFV 0.0DAB 0.2KET -0.6MAS 0.1MET -0.1RPL -0.82HTI
 AJCA 08/01/2020 43DAUS
 GPTAT 89%R 0.9 GJUI 9.5 GJPI 86%R 37

HEARTWOOD PERCIVAL ROCHELLE 1952 {4}-P 85%
 USA 067531952 GT8K BBR 100 JH1F
 DHIA HERD # 35-25-1514 CONTROL # 1952
 2-03 305 3 24600 4.2 1031 3.7 921 85DCR 2930C
 3-08 305 3 19280 5.6 1071 3.7 711 55DCR 2459C
 5-01 253 3 15240 3.8 572 3.6 550 87DCR 1679C
 6-01 305 3 17790 4.9 874 3.8 668 95DCR 2311C
 305 2X ME AVG 4L 19400M 903F 736P 2410C
 PPA 538M -32F 38P / YD -187M -38F 6P
 CDCB GPTA S 11/03/2020 3RECS 83%R 25%ILE
 -214M -0.03% -16F -0.02% -12P -70CM\$ -61NM\$ -41FM\$
 1.0PL 1.7LIV 3.6DPR 2.3CCR -0.8HCR 3.00SCS 8GM\$
 0.0MFV -0.3DAB 0.1KET 0.9MAS 0.4MET 0.2RPL 0.59HTI
 AJCA 11/03/2020 GPTAT 79%R -0.6 GJUI -9.0 GJPI 77%R -12
 SIRE: GABYS LOUIE PERCIVALE-ET GJPI 12 28%ILE

SISTER(S):
 HEARTWOOD ASHTON 1862 {4} 80%
 3-08 288 3 21560 4.5 962 3.6 771 60DCR 2607C
 HEARTWOOD VISITOR ROSA 2081 {4}-P 85%
 3-06 305 3 20630 4.6 958 3.8 782 93DCR 2619C
 JX HEARTWOOD AVON 2483 {3} 78%
 2-00 305 3 14360 4.4 629 3.4 493 93DCR 1688C
 SELLING AS LOT 2483

NEXT DAM:
 HEARTWOOD MOUNTIE 1554 {3}-P 92%
 6-00 305 3 27490 4.3 1174 3.5 965 89DCR 3215C
 SIRE: DEN-KEL MOUNTIE-P-ET GJPI -36 8%ILE

4TH DAM:
 HEARTWOOD ILSLEV 1179 {2}

LOT 2886 JX HEARTWOOD PINE 2886 {4} USA 067532886

BORN 03/01/2020 P6
 FEMALE EFI 9.3% AMERICAN ID 2886/2886

HEARTWOOD FARM BREEDER & OWNER
 COBB, WI

PA 252M 9F 22P
 262CM\$ 239NM\$ 190FM\$
 3.3PL 1.2DPR 1.4CCR 2.4HCR 3.05SCS
 PA TYPE 0.8 JPI 29%R 65
 ST SR DF RA RW RL FA FU
 1.2 1.0 -0.1 H0.3 0.6 P0.7 S1.0 2.3
 RH RUW UC UD TP TL RTR RTS
 0.8 0.3 0.4 S2.1 C0.3 L0.7

SELLING OPEN

SIRE:
 JX AHLEM FRISCO PINE {6}-ET
 USA 067823956 GT99K BBR 100 JH1F A2A2 7JE1699
 CDCB GPTA S 08/01/2020 0%RIP
 77%R -118M 0.14% 24F 80%ILE
 77%R 0.13% 23P 369CM\$ 324NM\$ 229FM\$ 329GM\$
 4.0PL -1.6LIV 1.6DPR 2.1CCR 3.8HCR 2.93SCS
 0.0MFV 0.2DAB -0.1KET -0.8MAS 0.1MET 0.1RPL -0.51HTI
 AJCA 08/01/2020 ODAUS
 GPTAT 79%R 1.1 GJUI 12.8 GJPI 73%R 89

DAM:
 JX HEARTWOOD AVON 2632 {3}
 USA 067572632
 TATTOO /D2632
 DHIA HERD # 35-25-1514 CONTROL # 2632

23541 1061 810 PME
 PPA 2935M 65F 92P / YD 3985M 109F 127P
 CDCB PTA 08/01/2020 1RECS 51%R 80%ILE
 621M -0.16% -6F -0.01% 21P 154CM\$ 154NM\$ 150FM\$
 2.5PL 3.3LIV 0.7DPR 0.6CCR 0.9HCR 3.16SCS 136GM\$
 0.3MFV 0.5DAB -0.1KET -0.7MAS -0.8MET 0.0RPL 3.65HTI
 PA TYPE 0.6 JUI JPI 43%R 41
 SELLING AS LOT 2632

JX AHLEM FRISCO {5}
 USA 074067720 GT99K BBR 100 JH1C 29JE4033
 CDCB GPTA S 08/01/2020 271DAUS 47HRDS 78%RIP
 96%R 434M 0.03% 27F 73%ILE
 96%R 0.12% 41P 339CM\$ 293NM\$ 193FM\$ 219GM\$
 3.2PL -2.2LIV -1.5DPR -1.6CCR 0.6HCR 2.96SCS
 0.1MFV 0.1DAB 0.1KET -3.1MAS -0.1MET 0.0RPL -3.86HTI
 AJCA 08/01/2020 98DAUS
 GPTAT 92%R 0.4 GJUI 3.2 GJPI 90%R 77

AHLEM DIMENSION PENNY 39817-ET 87%
 USA 070952309 GT8K BBR 100 JH1F A2A2
 TATTOO /L9817
 DHIA HERD # 93-24-0224 CONTROL # 39817
 1-09 305 2 16560 5.5 909 3.9 644 97DCR 2229C
 2-11 305 3 21730 4.7 1015 3.9 851 96DCR 2808C
 4-02 302 3 21600 5.0 1082 4.0 873 93DCR 2946C
 5-01 305 3 23760 5.0 1195 4.0 954 94DCR 3239C
 305 2X ME AVG 4L 21688M 1092F 865P 2924C
 PPA 214M 86F 78P / YD -909M 31F 34P
 CDCB GPTA S 11/03/2020 4RECS 83%R 67%ILE
 -653M 0.12% -7F 0.13% 2P 140CM\$ 103NM\$ 22FM\$
 1.9PL 0.7LIV 2.2DPR 2.7CCR 3.1HCR 2.86SCS 145GM\$
 0.0MFV 0.2DAB -0.2KET 1.4MAS 0.0MET 0.2RPL 3.22HTI
 AJCA 11/03/2020 GPTAT 83%R 0.6 GJUI 8.7 GJPI 78%R 39

JX FARIA BROTHERS AVON {2}-ET
 JE840003011609974 GT99K BBR 84 14JE673
 CDCB GPTA M 08/01/2020 7744DAUS 255HRDS 24%RIP
 99%R 1128M -0.31% -15F 61%ILE
 99%R -0.10% 20P 229CM\$ 252NM\$ 303FM\$ 222GM\$
 6.1PL 5.0LIV 1.3DPR 1.2CCR 2.4HCR 3.05SCS
 0.5MFV 0.9DAB -0.4KET -0.1MAS -1.9MET -0.2RPL 7.64HTI
 AJCA 08/01/2020 1551DAUS
 GPTAT 99%R 1.5 GJUI 12.2 GJPI 99%R 64M

JX HEARTWOOD CLARK 2112 {4} 84%
 USA 067552112
 DHIA HERD # 35-25-1514 CONTROL # 2112
 1-11 305 3 16530 4.4 735 3.8 625 89DCR 2044C
 2-11 305 3 19320 4.3 830 3.8 733 94DCR 2347C
 305 2X ME AVG 2L 20600M 904F 786P 2538C
 PPA -306M -55F 17P / YD -450M -59F 12P
 CDCB PTA 08/01/2020 2RECS 58%R 22%ILE
 -241M -0.03% -19F 0.08% 8P -61CM\$ -80NM\$ -125FM\$
 -0.8PL 1.3LIV 0.0DPR -0.1CCR -0.7HCR 3.27SCS -75GM\$
 0.1MFV 0.2DAB 0.2KET -1.3MAS 0.3MET 0.2RPL 0.12HTI
 AJCA 08/01/2020 PTAT 47%R -0.4 JUI -0.6 JPI 48%R -21
 SIRE: JX OOMSDALE CC VALET CLARK {3}-ET GJPI -2 21%ILE

SISTER(S):
 HEARTWOOD IRON MAN 2331 {4} 83%
 1-11 305 3 16150 5.3 849 3.8 614 94DCR 2124C

NEXT DAM:
 HEARTWOOD LIEUTENANT 1220 {3} 84%
 7-10 303 3 20920 4.1 856 3.7 772 85DCR 2442C
 SIRE: WOODSTOCK LLV LIEUTENANT-ET GJPI -55 6%ILE

4TH DAM:
 HEARTWOOD VANGARD 762 {2}

LOT 2887 JX HEARTWOOD DASHIELL 2887 {6} USA 067532887

BORN 03/03/2020 P7
 FEMALE EFI 8.5% AMERICAN ID 2887/2887

PA 429M 19F 23P
 286CM\$ 270NM\$ 235FM\$
 2.8PL 0.4DPR 1.0CCR 2.5HCR 3.04SCS
 PA TYPE 0.9 JPI 30%R 68
 ST SR DF RA RW RL FA FU
 1.2 0.7 0.7 L0.1 1.0 P0.2 S0.8 1.8
 RH RUW UC UD TP TL RTR RTS
 1.3 0.7 0.4 S1.5 C0.8 L0.5

SELLING OPEN

SIRE:
 JX AVI-LANCHE VICEROY DASHIELL {6}-ET
 JE840003131412772 GT99K BBR 100 JH1C 7JE1722
 CDCB GPTA S 08/01/2020 0%RIP
 77%R 782M 0.06% 51F 97%ILE
 77%R 0.06% 41P 521CM\$ 492NM\$ 430FM\$ 443GM\$
 4.6PL 2.3LIV 0.9DPR 2.1CCR 2.6HCR 2.99SCS
 0.1MFV 0.1DAB -0.2KET -0.9MAS 0.7MET 0.0RPL -0.12HTI
 AJCA 08/01/2020 ODAUS
 GPTAT 77%R 0.7 GJUI 4.2 GJPI 72%R 123

DAM:
 JX HEARTWOOD TEXAS 2458 {5}
 USA 067572458
 TATTOO /D2458
 DHIA HERD # 35-25-1514 CONTROL # 2458
 2-00 305 3 15550 5.2 808 3.9 605 95DCR 2094C
 17294 896 636 PME
 305 2X ME AVG 1L 18733M 981F 745P 2579C
 2-06 86%
 ST SR DF RA RW RL FA FU RH RUW UC UD TP TL RTR RTS
 37 33 42 19 34 23 38 41 40 39 35 37 33 24 32 42
 PPA 686M 22F 37P / YD 435M 1F 24P
 CDCB PTA 08/01/2020 2RECS 55%R 51%ILE
 76M -0.08% -13F 0.01% 5P 50CM\$ 47NM\$ 40FM\$
 0.9PL -0.6LIV -0.2DPR -0.2CCR 2.3HCR 3.09SCS 51GM\$
 0.1MFV -0.3DAB -0.1KET -0.2MAS 0.3MET 0.3RPL -0.55HTI
 AJCA 08/01/2020 PTAT 44%R 1.1 JUI 17.4 JPI 46%R 13
 SELLING AS LOT 2458

DANIELS NATHAN & SEARLS JULIE BREEDER & OWNER
 COBB, WI

CDF VICEROY-ET
 JE840003002447507 GT50K BBR 100 JH1F 11JE1179
 CDCB GPTA S 08/01/2020 4587DAUS 203HRDS 37%RIP
 99%R 893M 0.00% 43F 94%ILE
 99%R 0.03% 40P 449CM\$ 430NM\$ 387FM\$ 418GM\$
 4.0PL 1.0LIV 1.6DPR 3.9CCR 4.3HCR 3.11SCS
 0.1MFV 0.3DAB -0.3KET -3.0MAS 1.2MET -0.2RPL -2.95HTI
 AJCA 08/01/2020 2199DAUS
 GPTAT 99%R 0.5 GJUI 3.0 GJPI 97%R 114
 JX AVI-LANCHE COMMISSIONR DEDE 13710 {5} 91%
 USA 067613710 GT99K BBR 100 JH1C
 TATTOO /A3710
 DHIA HERD # 74-95-4502 CONTROL # 13710
 1-07 305 2 19620 4.8 947 3.7 729 103DCR 2522C
 2-10 305 2 22020 5.0 1092 3.8 833 103DCR 2882C
 3-11 305 2 20740 4.3 902 3.9 806 101DCR 2565C
 305 2X ME AVG 3L 25138M 1165F 948P 3180C
 PPA 2839M 115F 120P / YD 1556M 86F 77P
 CDCB GPTA S 11/03/2020 4RECS 85%R 99%ILE
 221M 0.08% 27F 0.06% 21P 365CM\$ 340NM\$ 285FM\$
 4.6PL 1.8LIV 0.7DPR 0.9CCR 0.8HCR 2.89SCS 298GM\$
 0.1MFV 0.1DAB -0.2KET 0.5MAS 0.2MET 0.1RPL 2.21HTI
 AJCA 11/03/2020 GPTAT 83%R 0.9 GJUI 8.9 GJPI 76%R 91

HEARTLAND IRWIN TEXAS-ET
 USA 067312531 GT80K BBR 100 JH1F 7JE1354
 CDCB GPTA S 08/01/2020 5650DAUS 551HRDS 30%RIP
 99%R 35M -0.13% -27F 19%ILE
 99%R 0.01% 3P 41CM\$ 38NM\$ 33FM\$ 24GM\$
 2.3PL -1.0LIV -1.0DPR -1.1CCR 2.6HCR 3.04SCS
 0.2MFV -0.1DAB -0.1KET 2.0MAS 0.7MET 0.6RPL 5.52HTI
 AJCA 08/01/2020 1727DAUS
 GPTAT 99%R 2.0 GJUI 21.1 GJPI 99%R 22
 JX HEARTWOOD GOLDA 2197 {4} 83%
 USA 067662197
 DHIA HERD # 35-25-1514 CONTROL # 2197
 1-10 258 3 11330 4.4 494 3.6 413 89DCR 1363C
 305 2X ME AVG 1L 14732M 662F 559P 1836C
 PPA -128M -41F -6P / YD -64M -99F -24P
 CDCB PTA 08/01/2020 1RECS 54%R 21%ILE
 106M -0.08% -13F -0.01% 1P -92CM\$ -86NM\$ -75FM\$
 -1.6PL -0.2LIV 0.3DPR 0.4CCR 1.7HCR 3.11SCS -57GM\$
 0.0MFV -0.4DAB 0.0KET -2.4MAS 0.0MET 0.1RPL -5.94HTI
 AJCA 08/01/2020 PTAT 43%R -0.2 JUI 3.0 JPI 45%R -25
 SIRE: JX OOMS DALE TBONE GOLDA {3}-ET GJPI -7 21%ILE

NEXT DAM:
 HEARTWOOD COCONUT 1869 {3} 78%
 2-10 305 3 17740 6.6 1168 3.9 699 85DCR 2420C
 SIRE: HEARTWOOD APPARITION COCONUT {5} JPI -7 11%ILE

4TH DAM:
 HEARTWOOD MOUNTIE 1644 {2} 81%
 3-10 305 3 23280 4.8 1109 3.5 824 87DCR 2848C

LOT 2888 JX HEARTWOOD JUNIPER 2888 {5} USA 067532888

BORN 03/06/2020 P1
 FEMALE EFI 7.7% AMERICAN ID 2888/2888

PA -189M 6F 1P
 86CM\$ 76NM\$ 54FM\$
 1.0PL -0.9DPR -1.3CCR -0.2HCR 2.99SCS
 PA TYPE 0.6 JPI 30%R 8
 ST SR DF RA RW RL FA FU
 0.2 0.8 0.0 H0.5 0.7 P0.4 S0.6 0.9
 RH RUW UC UD TP TL RTR RTS
 0.5 0.3 0.4 S0.9 C0.5 L0.7

SELLING OPEN

SISTER(S):
 HEARTWOOD DISCO 2756 {5}
 SELLING AS LOT 2756

SIRE:
 JX HEARTWOOD PROP JOE JUNIPER {4}
 USA 067572505 GT45K BBR 100 JH1C
 CDCB GPTA S 11/03/2020 0%RIP
 76%R -473M 0.16% 11F 33%ILE
 76%R 0.04% -8P 126CM\$ 116NM\$ 93FM\$ 73GM\$
 2.0PL 2.1LIV -0.5DPR -1.7CCR -1.5HCR 2.96SCS
 0.1MFV 0.2DAB 0.2KET 2.2MAS 0.5MET 0.2RPL 6.29HTI
 AJCA 11/03/2020 ODAUS
 GPTAT 78%R 0.8 GJUI 6.8 GJPI 73%R 7

DAM:
 JX HEARTWOOD GOLDFRAPP 2327 {4}
 USA 067652327
 DHIA HERD # 35-25-1514 CONTROL # 2327
 1-11 305 3 14320 5.6 797 4.0 569 93DCR 1970C
 2-11 305 3 15120 5.8 877 4.1 614 96DCR 2126C
 13299 633 419 PME
 305 2X ME AVG 2L 16900M 964F 685P 2372C

2-02 83% 3-05 83%
 ST SR DF RA RW RL FA FU RH RUW UC UD TP TL RTR RTS
 34 36 39 23 31 38 7 31 37 33 32 30 33 19 30 21
 PPA -1396M -31F -15P / YD -621M -4F 3P
 CDCB PTA 08/01/2020 2RECS 55%R 48%ILE
 95M -0.02% 0F 0.03% 9P 46CM\$ 36NM\$ 15FM\$
 0.0PL 1.1LIV -1.2DPR -0.9CCR 1.2HCR 3.02SCS 5GM\$
 0.0MFV -0.1DAB 0.1KET 0.1MAS 0.3MET 0.0RPL -0.05HTI
 AJCA 08/01/2020 PTAT 48%R 0.3 JUI 3.5 JPI 45%R 8
 SELLING AS LOT 2327

SISTER(S):
 HEARTWOOD CHROME 2814 {4}
 SELLING AS LOT 2814

HEARTWOOD FARM BREEDER & OWNER
 COBB, WI

JX FARIA BROTHERS PROP JOE {3}-ET
 JE840003011609994 GT80K BBR 100 JH1F 1JE889
 CDCB GPTA S 08/01/2020 11828DAUS 377HRDS 21%RIP
 99%R -477M 0.30% 39F 54%ILE
 99%R 0.08% -1P 236CM\$ 213NM\$ 162FM\$ 127GM\$
 1.7PL 1.1LIV -2.0DPR -3.9CCR -0.7HCR 2.88SCS
 0.3MFV 0.5DAB 0.7KET 1.9MAS -0.1MET -0.1RPL 9.36HTI
 AJCA 08/01/2020 1160DAUS
 GPTAT 99%R 0.7 GJUI 4.3 GJPI 99%R 37

HEARTWOOD PERCIVALE 1933 90%
 USA 067531933
 TATTOO /H1933
 DHIA HERD # 35-25-1514 CONTROL # 1933
 3-05 305 3 23620 5.8 1362 4.0 952 90DCR 3297C
 4-05 305 3 23180 5.4 1259 4.0 921 94DCR 3189C
 5-06 305 3 21520 5.2 1115 4.0 861 95DCR 2981C
 6-07 305 3 20500 5.7 1177 3.8 787 94DCR 2723C
 305 2X ME AVG 5L 22576M 1240F 897P 3098C
 PPA 1752M 154F 104P / YD -471M 55F 22P
 CDCB PTA 08/01/2020 5RECS 58%R 62%ILE
 -593M 0.18% 9F 0.10% -2P 112CM\$ 86NM\$ 30FM\$
 1.7PL 0.5LIV 2.3DPR 2.0CCR -1.2HCR 2.98SCS 115GM\$
 0.0MFV -0.2DAB -0.1KET 0.9MAS 0.8MET 0.3RPL 1.0OHTI
 AJCA 08/01/2020 PTAT 47%R -0.4 JUI -4.1 JPI 49%R 15

JX SEXING DAVID GOLDFRAPP {5}-P-ET
 JE840003008461693 GT BBR 100 JH1C 151JE23
 CDCB GPTA S 08/01/2020 400DAUS 88HRDS 6%RIP
 97%R 667M -0.14% 1F 21%ILE
 97%R -0.02% 19P 58CM\$ 63NM\$ 73FM\$ -27GM\$
 0.0PL 1.4LIV -3.6DPR -3.9CCR 0.4HCR 3.20SCS
 0.0MFV 0.3DAB 0.1KET 0.9MAS 0.4MET 0.2RPL 3.32HTI
 AJCA 08/01/2020 131DAUS
 GPTAT 94%R 0.9 GJUI 8.9 GJPI 92%R 17

HEARTWOOD ZIPPER 2093 {3} 85%
 USA 067552093
 DHIA HERD # 35-25-1514 CONTROL # 2093
 1-10 305 3 16710 5.6 943 3.8 633 89DCR 2190C
 3-02 305 3 18010 4.7 851 4.0 721 94DCR 2365C
 4-03 305 3 16660 4.7 782 4.0 660 95DCR 2169C
 305 2X ME AVG 4L 19650M 962F 747P 2520C
 PPA 1071M 25F 46P / YD 226M 3F 21P
 CDCB PTA 08/01/2020 4RECS 60%R 45%ILE
 10M -0.01% -2F 0.03% 6P 37CM\$ 25NM\$ 3FM\$
 0.6PL 0.7LIV 1.3DPR 2.1CCR 2.0HCR 2.91SCS 50GM\$
 0.1MFV -0.4DAB 0.2KET -0.6MAS 0.2MET -0.1RPL -1.61HTI
 AJCA 08/01/2020 PTAT 50%R -0.8 JUI -6.7 JPI 50%R 17
 SIRE: SUNRISE/HACKLINE BUNGY ZIPPER GJPI 40 32%ILE

SISTER(S):
 JX HEARTWOOD MARLO 2536 {3} 76%
 1-10 305 3 15210 5.4 819 3.9 593 93DCR 2052C
 SELLING AS LOT 2536
 HEARTWOOD CHROME 2679 {3}
 PROJECTED TO 11,469M, 629F, 437P ME AT 1-10
 SELLING AS LOT 2679

NEXT DAM:
 HEARTWOOD RUSSELL 1747 {2} 78%
 4-00 305 3 26120 4.6 1214 3.6 928 84DCR 3208C
 SIRE: WILL DO MOR RUSSELL (TWIN) GJPI -30 11%ILE

4TH DAM:
 HEARTWOOD PJS 71 {1}

LOT 2889 HEARTWOOD DASHIELL 2889 {4} USA 067532889

BORN 03/10/2020 P5
 FEMALE EFI 7.8% AMERICAN ID 2889/2889

HEARTWOOD FARM BREEDER & OWNER
 COBB, WI

PA -80M 13F 7P
 209CM\$ 192NM\$ 156FM\$
 3.2PL 1.6DPR 2.5CCR 1.3HCR 2.91SCS
 PA TYPE 0.3 JPI 28%R 52
 ST SR DF RA RW RL FA FU
 0.8 0.6 -0.2 L0.0 1.0 P0.2 S0.8 0.5
 RH RUW UC UD TP TL RTR RTS
 -0.3 -0.6 -0.2 S0.8 W0.4 L0.3

SELLING OPEN

SISTER(S):
 HEARTWOOD DISCO 2758 {4}
 SELLING AS LOT 2758

SIRE:
 JX AVI-LANCHE VICEROY DASHIELL {6}-ET
 JE840003131412772 GT99K BBR 100 JHIC 7JE1722
 CDCB GPTA S 08/01/2020 0%RIP
 77%R 782M 0.06% 51F 97%ILE
 77%R 0.06% 41P 521CM\$ 492NM\$ 430FM\$ 443GM\$
 4.6PL 2.3LIV 0.9DPR 2.1CCR 2.6HCR 2.99SCS
 0.1MFV 0.1DAB -0.2KET -0.9MAS 0.7MET 0.0RPL -0.12HTI
 AJCA 08/01/2020 ODAUS
 GPTAT 77%R 0.7 GJUI 4.2 GJPI 72%R 123

DAM:
 HEARTWOOD KYLER 2318 {3}
 USA 067652318
 DHIA HERD # 35-25-1514 CONTROL # 2318
 2-00 305 3 13900 5.6 781 3.8 532 93DCR 1841C
 3-00 305 3 16480 5.7 942 4.0 664 96DCR 2299C
 13756 692 511 PME
 305 2X ME AVG 2L 17288M 983F 686P 2373C
 2-02 81% 3-05 83%
 ST SR DF RA RW RL FA FU RH RUW UC UD TP TL RTR RTS
 33 32 34 21 33 24 33 29 31 36 33 28 27 24 20 23
 PPA -1880M -41F -41P / YD -1883M -47F -49P
 CDCB PTA 08/01/2020 3RECS 52%R 18%ILE
 -942M 0.10% -26F 0.04% -27P -104CM\$ -109NM\$ -119FM\$
 1.7PL 1.2LIV 2.2DPR 2.8CCR -0.1HCR 2.83SCS -57GM\$
 0.1MFV 0.1DAB -0.2KET 2.2MAS 0.0MET 0.1RPL 5.10HTI
 AJCA 08/01/2020 PTAT 43%R -0.1 JUI -2.2 JPI 41%R -20
 SELLING AS LOT 2318

SISTER(S):
 HEARTWOOD HICKORY 1430 {3} 87%
 5-01 305 3 19550 4.2 826 3.5 682 87DCR 2266C

CDF VICEROY-ET
 JE840003002447507 GT50K BBR 100 JHIF 11JE1179
 CDCB GPTA S 08/01/2020 4587DAUS 203HRDS 37%RIP
 99%R 893M 0.00% 43F 94%ILE
 99%R 0.03% 40P 449CM\$ 430NM\$ 387FM\$ 418GM\$
 4.0PL 1.0LIV 1.6DPR 3.9CCR 4.3HCR 3.11SCS
 0.1MFV 0.3DAB -0.3KET -3.0MAS 1.2MET -0.2RPL -2.95HTI
 AJCA 08/01/2020 2199DAUS
 GPTAT 99%R 0.5 GJUI 3.0 GJPI 97%R 114

JX AVI-LANCHE COMMISSIONER DEDE 13710 {5} 91%
 USA 067613710 GT99K BBR 100 JHIC
 TATTOO /A3710
 DHIA HERD # 74-95-4502 CONTROL # 13710
 1-07 305 2 19620 4.8 947 3.7 729 103DCR 2522C
 2-10 305 2 22020 5.0 1092 3.8 833 103DCR 2882C
 3-11 305 2 20740 4.3 902 3.9 806 101DCR 2565C
 305 2X ME AVG 3L 25138M 1165F 948P 3180C
 PPA 2839M 115F 120P / YD 1556M 86F 77P
 CDCB GPTA S 11/03/2020 4RECS 85%R 99%ILE
 221M 0.08% 27F 0.06% 21P 365CM\$ 340NM\$ 285FM\$
 4.6PL 1.8LIV 0.7DPR 0.9CCR 0.8HCR 2.89SCS 298GM\$
 0.1MFV 0.1DAB -0.2KET 0.5MAS 0.2MET 0.1RPL 2.21HTI
 AJCA 11/03/2020 GPTAT 83%R 0.9 GJUI 8.9 GJPI 76%R 91

BAR MB HILARIO KYLER
 USA 067248721 GT80K BBR 100 JHIF 11JE1221
 CDCB GPTA S 08/01/2020 225DAUS 48HRDS 6%RIP
 96%R -21M 0.11% 23F 86%ILE
 96%R 0.04% 7P 360CM\$ 342NM\$ 307FM\$ 309GM\$
 4.4PL 1.6LIV 0.7DPR -0.2CCR 1.2HCR 2.75SCS
 0.2MFV 0.4DAB -0.1KET 3.4MAS 0.4MET 0.3RPL 9.95HTI
 AJCA 08/01/2020 120DAUS
 GPTAT 94%R 1.5 GJUI 15.4 GJPI 91%R 80

HEARTWOOD ACHIEVER 1184 {2} 88%
 USA 118315319
 TATTOO /H1184
 DHIA HERD # 35-25-1514 CONTROL # 1184
 5-09 305 3 25310 4.3 1076 3.4 848 80DCR 2893C
 6-08 295 3 16100 5.8 932 3.8 611 87DCR 2114C
 7-11 305 3 20020 4.1 824 3.4 679 88DCR 2258C
 305 2X ME AVG 4L 14831M 717F 528P 1802C
 CDCB PTA 08/01/2020 ORECS 35%R 0%ILE
 -1821M 0.03% -82F -0.01% -68P -684CM\$ -663NM\$ -616FM\$
 -2.6PL 0.8LIV 2.0DPR 2.7CCR -1.4HCR 2.98SCS -551GM\$
 0.0MFV -0.3DAB -0.2KET 0.9MAS -0.3MET -0.1RPL -0.21HTI
 AJCA 08/01/2020 PTAT 26%R -1.8 JUI -15.6 JPI 27%R-171
 SIRE: MARAH DELIGHT ACHIEVER-ET

SISTER(S):
 HEARTWOOD JARRETT 1490 {2} 82%
 5-06 305 3 21070 3.4 718 3.5 735 87DCR 2170C

NEXT DAM:
 HEARTWOOD PJS 975 {1}
 4TH DAM:
 HEARTWOOD KENT 107 {2}

LOT 2890 HEARTWOOD DASHIELL 2890 USA 067532890

BORN 03/11/2020 P6
 FEMALE EFI 8.6% AMERICAN ID 2890/2890

HEARTWOOD FARM BREEDER & OWNER
 COBB, WI

PA 423M 23F 18P
 269CM\$ 259NM\$ 240FM\$
 3.2PL 0.7DPR 1.6CCR 1.8HCR 2.93SCS
 PA TYPE 0.7 JPI 30%R 64
 ST SR DF RA RW RL FA FU
 1.4 0.8 0.4 L0.3 1.2 S0.4 S0.4 1.2
 RH RUW UC UD TP TL RTR RTS
 0.5 0.4 0.3 S1.0 C1.0 L0.4

SELLING OPEN

SIRE:

JX AVI-LANCHE VICEROY DASHIELL {6}-ET 7JE1722
 JE840003131412772 GT99K BBR 100 JH1C
 CDCB GPTA S 08/01/2020 0%RIP
 77%R 782M 0.06% 51F 97%ILE
 77%R 0.06% 41P 521CM\$ 492NM\$ 430FM\$ 443GM\$
 4.6PL 2.3LIV 0.9DPR 2.1CCR 2.6HCR 2.99SCS
 0.1MFV 0.1DAB -0.2KET -0.9MAS 0.7MET 0.0RPL -0.12HTI
 AJCA 08/01/2020 ODAUS
 GPTAT 77%R 0.7 GJUI 4.2 GJPI 72%R 123

DAM:

HEARTWOOD LEMONHEAD 2453
 USA 067572453
 TATTOO /D2453
 DHIA HERD # 35-25-1514 CONTROL # 2453
 2-01 305 3 16570 4.5 740 3.5 574 95DCR 1978C
 14713 589 486 PME
 305 2X ME AVG 1L 20213M 906F 711P 2434C
 2-07 84%
 ST SR DF RA RW RL FA FU RH RUW UC UD TP TL RTR RTS
 34 32 40 25 32 38 40 36 39 37 34 34 36 21 38 29
 PPA -599M -99F -49P / YD 78M -56F -24P
 CDCB PTA 08/01/2020 2RECS 56%R 45%ILE
 63M -0.04% -6F -0.04% -6P 16CM\$ 26NM\$ 50FM\$
 1.8PL 0.3LIV 0.4DPR 1.1CCR 0.9HCR 2.87SCS 28GM\$
 -0.1MFV -0.1DAB -0.8KET -0.4MAS 0.0MET 0.0RPL -3.15HTI
 AJCA 08/01/2020 PTAT 46%R 0.6 JUI 6.4 JPI 47%R 4
 SELLING AS LOT 2453

SISTER(S):

HEARTWOOD KNOCK-OUT 2659
 PROJECTED TO 15,013M, 698F, 552P ME AT 1-8
 SELLING AS LOT 2659

CDF VICEROY-ET

JE840003002447507 GT50K BBR 100 JH1F 11JE1179
 CDCB GPTA S 08/01/2020 4587DAUS 203HRDS 37%RIP
 99%R 893M 0.00% 43F 94%ILE
 99%R 0.03% 40P 449CM\$ 430NM\$ 387FM\$ 418GM\$
 4.0PL 1.0LIV 1.6DPR 3.9CCR 4.3HCR 3.11SCS
 0.1MFV 0.3DAB -0.3KET -3.0MAS 1.2MET -0.2RPL -2.95HTI
 AJCA 08/01/2020 2199DAUS
 GPTAT 99%R 0.5 GJUI 3.0 GJPI 97%R 114

JX AVI-LANCHE COMMISSIONR DEDE 13710 {5} 91%
 USA 067613710 GT99K BBR 100 JH1C
 TATTOO /A3710

DHIA HERD # 74-95-4502 CONTROL # 13710
 1-07 305 2 19620 4.8 947 3.7 729 103DCR 2522C
 2-10 305 2 22020 5.0 1092 3.8 833 103DCR 2882C
 3-11 305 2 20740 4.3 902 3.9 806 101DCR 2565C
 305 2X ME AVG 3L 25138M 1165F 948P 3180C
 PPA 2839M 115F 120P / YD 1556M 86F 77P
 CDCB GPTA S 11/03/2020 4RECS 85%R 99%ILE
 221M 0.08% 27F 0.06% 21P 365CM\$ 340NM\$ 285FM\$
 4.6PL 1.8LIV 0.7DPR 0.9CCR 0.8HCR 2.89SCS 298GM\$
 0.1MFV 0.1DAB -0.2KET 0.5MAS 0.2MET 0.1RPL 2.21HTI
 AJCA 11/03/2020 GPTAT 83%R 0.9 GJUI 8.9 GJPI 76%R 91

STEINHAUERS SAMSON LEMONHEAD

USA 118662185 GT80K BBR 100 JH1F 14JE670
 CDCB GPTA S 08/01/2020 6166DAUS 802HRDS 15%RIP
 99%R -344M 0.17% 19F 47%ILE
 99%R 0.07% 3P 213CM\$ 188NM\$ 135FM\$ 180GM\$
 2.2PL 0.2LIV 0.7DPR 1.5CCR 0.3HCR 2.83SCS
 -0.1MFV -0.1DAB -0.7KET -0.2MAS 0.3MET 0.0RPL -2.58HTI
 AJCA 08/01/2020 2889DAUS
 GPTAT 99%R 1.1 GJUI 8.0 GJPI 99%R 37

HEARTWOOD MALACHI 2229

USA 067662229 77%
 TATTOO /D2229
 DHIA HERD # 35-25-1514 CONTROL # 2229
 1-07 305 3 16850 4.3 729 3.2 532 93DCR 1836C
 3-00 305 3 20330 4.3 882 3.1 630 95DCR 2173C
 4-00 305 3 20830 4.5 946 3.1 649 94DCR 2239C
 305 2X ME AVG 3L 21281M 941F 671P 2315C
 PPA 2269M 25F -8P / YD 1240M 7F -13P
 CDCB PTA 08/01/2020 3RECS 61%R 22%ILE
 261M -0.09% -7F -0.10% -11P -109CM\$ -79NM\$ -13FM\$
 0.1PL 0.3LIV -0.3DPR 0.1CCR 1.2HCR 2.98SCS -78GM\$
 -0.2MFV -0.1DAB -0.8KET -0.6MAS -0.3MET 0.0RPL -4.60HTI
 AJCA 08/01/2020 PTAT 49%R -0.2 JUI 1.5 JPI 50%R -20
 SELLING AS LOT 2229
 SIRE: AHLEM PERFORM MALACHI-ET GJPI 45 58%ILE

SISTER(S):

HEARTWOOD RANIER 2002 82%
 1-11 305 3 20100 4.6 931 3.3 659 83DCR 2275C
 HEARTWOOD DENZEL 2126 82%
 3-02 305 3 16490 4.4 723 3.8 634 93DCR 2038C
 JX HEARTWOOD BLEMSON BOY 2543 {4} 75%
 1-10 305 3 15680 5.9 923 4.0 626 93DCR 2167C
 SELLING AS LOT 2543

NEXT DAM:

HEARTWOOD ELMER 1725 80%
 5-00 305 3 22690 3.8 865 3.4 778 87DCR 2462C
 SIRE: HEARTWOOD HONOUR ELMER JPI -73 3%ILE

4TH DAM:

HEARTWOOD HICKORY 1419 80%
 5-05 305 3 29250 3.5 1025 3.2 949 87DCR 2953C

LOT 2891 HEARTWOOD DISCO 2891 {2} USA 067532891

BORN 03/11/2020
 FEMALE EFI 8.7% AMERICAN ID 2891/2891

HEARTWOOD FARM BREEDER & OWNER
 COBB, WI

SELLING OPEN

SIRE:

OAKLANE DAZZLER DISCO 2127-ET
 USA 067742127 GT99K BBR 100 JH1F 7JE1528
 CDCB GPTA S 08/01/2020 1878DAUS 172HRDS 79%RIP
 99%R -440M 0.03% -15F 32%ILE
 99%R 0.01% -14P 102CM\$ 101NM\$ 100FM\$ 88GM\$
 4.7PL 2.0LIV 0.6DPR 0.4CCR 2.0HCR 2.88SCS
 0.2MFV 0.4DAB 0.2KET 0.2MAS 0.9MET 0.2RPL 4.85HTI
 AJCA 08/01/2020 769DAUS
 GPTAT 98%R 1.3 GJUI 12.9 GJPI 93%R 12

DAM:

HEARTWOOD 2510 {1}
 USA 067572510
 TATTOO /H2510
 1-09 305 2 13830 4.6 630 3.5 483 DHIR 1670C
 14508 619 487 PME
 2-02 79%
 ST SR DF RA RW RL FA FU RH RUW UC UD TP TL RTR RTS
 27 22 29 22 31 19 31 33 26 33 33 34 33 18 30 20
 SELLING AS LOT 2510

SHAN-MAR HILARIO CHISEL-ET

USA 067108037 GT80K BBR 100 JH1F 7JE1375
 CDCB GPTA S 08/01/2020 58DAUS 13HRDS 16%RIP
 94%R -354M 0.21% 27F 53%ILE
 95%R 0.09% 5P 237CM\$ 210NM\$ 153FM\$ 201GM\$
 2.1PL -0.4LIV 0.7DPR 0.3CCR 0.8HCR 2.93SCS
 0.1MFV 0.3DAB -0.2KET 0.5MAS 0.3MET 0.1RPL 3.15HTI
 AJCA 08/01/2020 47DAUS
 GPTAT 93%R 0.7 GJUI 0.3 GJPI 89%R 47
 SUNSET CANYON DZZLER V MAID 2348 90%
 USA 118706113 GT8K BBR 100 JH1F
 TATTOO /C348
 DHIA HERD # 46-34-0120 CONTROL # 2348
 1-10 305 2 19100 5.6 1066 3.7 702 103DCR 2428C
 2-11 305 2 24380 6.4 1566 4.0 983 103DCR 3404C
 4-01 269 2 22690 6.3 1438 4.1 935 103DCR 3239C
 4-11 305 2 22980 6.5 1492 4.1 939 103DCR 3252C
 305 2X ME AVG 4L 25037M 1523F 987P 3417C
 PPA 2190M 181F 100P / YD 138M 54F 16P
 CDCB GPTA S 11/03/2020 5RECS 89%R 95%ILE
 -350M 0.12% 8F 0.04% -4P 277CM\$ 264NM\$ 236FM\$
 5.3PL 3.3LIV 1.3DPR 1.5CCR 3.4HCR 2.85SCS 248GM\$
 0.2MFV 0.3DAB 0.3KET 0.2MAS 1.2MET 0.3RPL 4.69HTI
 AJCA 11/03/2020 GPTAT 86%R 1.2 GJUI 13.1 GJPI 83%R 61

UR UNKNOWN JERSEY SIRE {0}

HEARTWOOD CHARLEMAGNE 2260 {2} (TWIN) 78%
 USA 067652260
 TATTOO /D2260
 DHIA HERD # 35-25-1514 CONTROL # 2260
 1-09 305 3 18890 4.2 792 3.4 646 92DCR 2161C
 305 2X ME AVG 1L 24342M 1016F 840P 2789C
 PPA 1223M -23F 0P / YD 2026M -8F 23P
 CDCB PTA 08/01/2020 1RECS 46%R 21%ILE
 693M -0.18% -7F -0.08% 7P -105CM\$ -85NM\$ -38FM\$
 -1.4PL -1.0LIV -0.3DPR -0.6CCR 0.2HCR 2.93SCS -82GM\$
 0.1MFV -0.2DAB -0.1KET -1.2MAS -0.5MET -0.2RPL -2.42HTI
 AJCA 08/01/2020 PTAT 40%R -0.4 JUI -2.4 JPI 38%R -16
 SIRE: DUTCH HOLLOW CHARLEMAGNE GJPI 19 25%ILE
 SISTER(S):
 HEARTWOOD EPIC 1881 {2} 83%
 4-01 305 3 21100 3.8 799 3.4 707 90DCR 2257C
 HEARTWOOD CHARLEMAGNE 2261 {2} 84%
 1-09 305 3 17160 5.1 873 3.7 637 92DCR 2203C
 SELLING AS LOT 2261

NEXT DAM:

HEARTWOOD PJS 90 {1} 88%
 7-02 305 3 33640 4.3 1451 3.4 1140 87DCR 3898C

LOT 2893 JX HEARTWOOD PINE 2893 {5} USA 067532893

BORN 03/18/2020 P6
 FEMALE EFI 8.7% AMERICAN ID 2893/2893

HEARTWOOD FARM BREEDER & OWNER
 COBB, WI

PA -79M 15F 18P
 262CM\$ 230NM\$ 159FM\$
 2.9PL 1.1DPR 1.3CCR 2.4HCR 3.02SCS
 PA TYPE 0.7 JPI 28% 59
 ST SR DF RA RW RL FA FU
 1.8 0.5 0.3 H0.6 0.9 P0.8 S1.0 1.8
 RH RUW UC UD TP TL RTR RTS
 0.9 0.4 0.1 S1.9 C0.2 L0.7

SELLING OPEN

SIRE:
 JX AHLEM FRISCO PINE {6}-ET
 USA 067823956 GT99K BBR 100 JH1F A2A2 7JE1699
 CDCB GPTA S 08/01/2020 0%RIP
 77%R -118M 0.14% 24F 80%ILE
 77%R 0.13% 23P 369CM\$ 324NM\$ 229FM\$ 329GM\$
 4.0PL -1.6LIV 1.6DPR 2.1CCR 3.8HCR 2.93SCS
 0.0MFV 0.2DAB -0.1KET -0.8MAS 0.1MET 0.1RPL -0.51HTI
 AJCA 08/01/2020 ODAUS
 GPTAT 79%R 1.1 GJUI 12.8 GJPI 73%R 89

DAM:
 JX HEARTWOOD RADICAL 2625 {4}
 USA 067572625
 TATTOO /D2625
 DHIA HERD # 35-25-1514 CONTROL # 2625

12332 640 470 PME
 PPA -1476M -56F -12P / YD -1763M -82F -23P
 CDCB PTA 08/01/2020 1RECS 48%R 75%ILE
 -39M 0.04% 6F 0.07% 13P 155CM\$ 135NM\$ 88FM\$
 1.7PL 0.5LIV 0.5DPR 0.5CCR 1.0HCR 3.11SCS 128GM\$
 -0.1MFV 0.3DAB 0.1KET -1.1MAS -0.4MET -0.1RPL -1.63HTI
 PA TYPE 0.4 JUI JPI 40%R 28
 SELLING AS LOT 2625

JX AHLEM FRISCO {5}
 USA 074067720 GT99K BBR 100 JH1C 29JE4033
 CDCB GPTA S 08/01/2020 271DAUS 47HRDS 78%RIP
 96%R 434M 0.03% 27F 73%ILE
 96%R 0.12% 41P 339CM\$ 293NM\$ 193FM\$ 219GM\$
 3.2PL -2.2LIV -1.5DPR -1.6CCR 0.6HCR 2.96SCS
 0.1MFV 0.1DAB 0.1KET -3.1MAS -0.1MET 0.0RPL -3.86HTI
 AJCA 08/01/2020 98DAUS
 GPTAT 92%R 0.4 GJUI 3.2 GJPI 90%R 77
 AHLEM DIMENSION PENNY 39817-ET 87%
 USA 070952309 GT8K BBR 100 JH1F A2A2
 TATTOO /L9817
 DHIA HERD # 93-24-0224 CONTROL # 39817
 1-09 305 2 16560 5.5 909 3.9 644 97DCR 2229C
 2-11 305 3 21730 4.7 1015 3.9 851 96DCR 2808C
 4-02 302 3 21600 5.0 1082 4.0 873 93DCR 2946C
 5-01 305 3 23760 5.0 1195 4.0 954 94DCR 3239C
 305 2X ME AVG 4L 21688M 1092F 865P 2924C
 PPA 214M 86F 78P / YD -909M 31F 34P
 CDCB GPTA S 11/03/2020 4RECS 83%R 67%ILE
 -653M 0.12% -7F 0.13% 2P 140CM\$ 103NM\$ 22FM\$
 1.9PL 0.7LIV 2.2DPR 2.7CCR 3.1HCR 2.86SCS 145GM\$
 0.0MFV 0.2DAB -0.2KET 1.4MAS 0.0MET 0.2RPL 3.22HTI
 AJCA 11/03/2020 GPTAT 83%R 0.6 GJUI 8.7 GJPI 78%R 39

JX MULTI-ROSE RADICAL {5}-P-ET
 JE840003132093005 GT50K BBR 100 JH1C 14JE736
 CDCB GPTA S 08/01/2020 380DAUS 54HRDS 45%RIP
 97%R 739M -0.10% 13F 58%ILE
 97%R 0.06% 40P 249CM\$ 225NM\$ 170FM\$ 180GM\$
 1.9PL -1.2LIV -1.1DPR -0.8CCR 2.1HCR 3.26SCS
 -0.2MFV 0.4DAB 0.0KET -3.0MAS -0.8MET -0.1RPL -5.75HTI
 AJCA 08/01/2020 167DAUS
 GPTAT 94%R 1.1 GJUI 6.4 GJPI 90%R 42

JX HEARTWOOD FASTRACK 2148 {3} 82%
 USA 067662148
 DHIA HERD # 35-25-1514 CONTROL # 2148
 2-05 305 3 16910 6.1 1038 3.9 661 93DCR 2288C
 3-06 305 3 16480 5.8 950 4.0 655 94DCR 2268C
 4-07 305 3 17140 6.3 1078 4.1 698 95DCR 2417C
 12304 820 512 PME
 305 2X ME AVG 3L 17172M 1056F 695P 2406C
 PPA -300M 131F 20P / YD -817M 68F 5P
 CDCB PTA 08/01/2020 4RECS 58%R 80%ILE
 -584M 0.22% 17F 0.08% -4P 175CM\$ 153NM\$ 105FM\$
 1.6PL 2.2LIV 2.1DPR 1.8CCR 0.0HCR 2.98SCS 175GM\$
 0.1MFV 0.2DAB 0.1KET 0.7MAS 0.0MET -0.1RPL 3.19HTI
 AJCA 08/01/2020 PTAT 47%R -0.4 JUI 0.0 JPI 49%R 44
 SELLING AS LOT 2148
 SIRE: BW FASTRACK-ET GJPI 45 44%ILE

NEXT DAM:
 JX HEARTWOOD APPARTITION 1375 {2} 71%
 5-10 233 3 16550 5.9 982 4.2 689 78DCR 2387C
 SIRE: SUNSET CANYON APPARTITION-ET GJPI 25 21%ILE

4TH DAM:
 JX ROSY-LANE LLC FUSION 2342 {1}

LOT 2894 HEARTWOOD PINE 2894 {4} USA 067532894

BORN 03/18/2020 P7
 FEMALE EFI 8.8% AMERICAN ID 2894/2894

PA 17M 18F 20P
 264CM\$ 232NM\$ 164FM\$
 2.7PL 0.6DPR 1.3CCR 2.8HCR 2.96SCS
 PA TYPE 0.7 JPI 29%R 68
 ST SR DF RA RW RL FA FU
 0.8 0.1 0.4 H0.4 0.2 P0.6 S0.6 1.5
 RH RUW UC UD TP TL RTR RTS
 0.7 0.3 0.4 S1.6 C0.4 L0.3

SELLING OPEN

SIRE:
 JX AHLEM FRISCO PINE {6}-ET
 USA 067823956 GT99K BBR 100 JH1F A2A2 7JE1699
 CDCB GPTA S 08/01/2020 0%RIP
 77%R -118M 0.14% 24F 80%ILE
 77%R 0.13% 23P 369CM\$ 324NM\$ 229FM\$ 329GM\$
 4.0PL -1.6LIV 1.6DPR 2.1CCR 3.8HCR 2.93SCS
 0.0MFV 0.2DAB -0.1KET -0.8MAS 0.1MET 0.1RPL -0.51HTI
 AJCA 08/01/2020 ODAUS
 GPTAT 79%R 1.1 GJUI 12.8 GJPI 73%R 89

DAM:
 JX HEARTWOOD HARRIS 2629 {3}
 USA 067572629
 TATTOO /D2629
 DHIA HERD # 35-25-1514 CONTROL # 2629

12329 626 465 PME
 PPA -1822M -74F -35P / YD -2543M -105F -58P
 CDCB PTA 08/01/2020 1RECS 49%R 76%ILE
 152M 0.02% 12F 0.05% 16P 158CM\$ 139NM\$ 98FM\$
 1.4PL -1.0LIV -0.5DPR 0.5CCR 1.8HCR 2.98SCS 120GM\$
 0.1MFV 0.0DAB -0.1KET -1.4MAS -0.1MET -0.1RPL -1.66HTI
 PA TYPE 0.3 JUI JPI 41%R 47
 SELLING AS LOT 2629

HEARTWOOD FARM BREEDER & OWNER
 COBB, WI

JX AHLEM FRISCO {5}
 USA 074067720 GT99K BBR 100 JH1C 29JE4033
 CDCB GPTA S 08/01/2020 271DAUS 47HRDS 78%RIP
 96%R 434M 0.03% 27F 73%ILE
 96%R 0.12% 41P 339CM\$ 293NM\$ 193FM\$ 219GM\$
 3.2PL -2.2LIV -1.5DPR -1.6CCR 0.6HCR 2.96SCS
 0.1MFV 0.1DAB 0.1KET -3.1MAS -0.1MET 0.0RPL -3.86HTI
 AJCA 08/01/2020 98DAUS
 GPTAT 92%R 0.4 GJUI 3.2 GJPI 90%R 77
 AHLEM DIMENSION PENNY 39817-ET 87%
 USA 070952309 GT8K BBR 100 JH1F A2A2
 TATTOO /L9817
 DHIA HERD # 93-24-0224 CONTROL # 39817
 1-09 305 2 16560 5.5 909 3.9 644 97DCR 2229C
 2-11 305 3 21730 4.7 1015 3.9 851 96DCR 2808C
 4-02 302 3 21600 5.0 1082 4.0 873 93DCR 2946C
 5-01 305 3 23760 5.0 1195 4.0 954 94DCR 3239C
 305 2X ME AVG 4L 21688M 1092F 865P 2924C
 PPA 214M 86F 78P / YD -909M 31F 34P
 CDCB GPTA S 11/03/2020 4RECS 83%R 67%ILE
 -653M 0.12% -7F 0.13% 2P 140CM\$ 103NM\$ 22FM\$
 1.9PL 0.7LIV 2.2DPR 2.7CCR 3.1HCR 2.86SCS 145GM\$
 0.0MFV 0.2DAB -0.2KET 1.4MAS 0.0MET 0.2RPL 3.22HTI
 AJCA 11/03/2020 GPTAT 83%R 0.6 GJUI 8.7 GJPI 78%R 39

JX FARIA BROTHERS CALVIN HARRIS {4}
 JE840003124526356 GT99K BBR 100 JH1F 14JE704
 CDCB GPTA S 08/01/2020 949DAUS 77HRDS 32%RIP
 99%R 783M -0.04% 30F 76%ILE
 99%R 0.04% 38P 338CM\$ 314NM\$ 263FM\$ 266GM\$
 3.0PL -2.2LIV -1.1DPR 0.0CCR 4.6HCR 2.98SCS
 0.0MFV -0.2DAB -0.4KET -1.7MAS -0.4MET -0.1RPL -4.57HTI
 AJCA 08/01/2020 258DAUS
 GPTAT 96%R 0.7 GJUI 2.8 GJPI 94%R 95

HEARTWOOD ISAAC 2203 {2} 84%
 USA 067662203
 TATTOO /D2203
 DHIA HERD # 35-25-1514 CONTROL # 2203
 1-09 305 3 12490 6.0 753 4.1 518 93DCR 1794C
 3-00 305 3 17780 5.4 952 4.0 715 91DCR 2476C
 305 2X ME AVG 2L 16000M 922F 669P 2318C
 PPA -864M 45F 5P / YD -631M 32F 10P
 CDCB PTA 08/01/2020 2RECS 57%R 56%ILE
 -155M 0.09% 12F 0.06% 6P 82CM\$ 65NM\$ 28FM\$
 -0.4PL 0.1LIV -0.6DPR 0.5CCR -1.0HCR 3.01SCS 52GM\$
 0.2MFV 0.3DAB 0.3KET -1.0MAS 0.2MET 0.0RPL 2.06HTI
 AJCA 08/01/2020 PTAT 47%R -0.1 JUI 1.2 JPI 47%R 25
 SIRE: DP MARVEL ISAAC-ET GJPI 76 58%ILE

NEXT DAM:
 HEARTWOOD A ONE 1867 {1} 81%
 4-00 305 3 22960 5.8 1337 4.1 938 90DCR 3249C
 SIRE: SUN VALLEY NATHAN A ONE GJPI -5 14%ILE

LOT 2896 JX HEARTWOOD PINE 2896 {4} USA 067532896

BORN 03/24/2020 P6
 FEMALE EFI 9.3% AMERICAN ID 2896/2896

HEARTWOOD FARM BREEDER & OWNER
 COBB, WI

PA 223M 12F 19P
 250CM\$ 230NM\$ 188FM\$
 3.5PL 1.1DPR 1.3CCR 2.8HCR 2.97SCS
 PA TYPE 0.7 JPI 29% 64
 ST SR DF RA RW RL FA FU
 1.2 0.8 -0.2 H0.1 0.5 P0.5 S0.9 1.8
 RH RUW UC UD TP TL RTR RTS
 0.3 -0.1 0.5 S1.9 C0.5 L0.4

SELLING OPEN

SIRE:
 JX AHLEM FRISCO PINE {6}-ET
 USA 067823956 GT99K BBR 100 JH1F A2A2 7JE1699
 CDCB GPTA S 08/01/2020 0%RIP
 77%R -118M 0.14% 24F 80%ILE
 77%R 0.13% 23P 369CM\$ 324NM\$ 229FM\$ 329GM\$
 4.0PL -1.6LIV 1.6DPR 2.1CCR 3.8HCR 2.93SCS
 0.0MFV 0.2DAB -0.1KET -0.8MAS 0.1MET 0.1RPL -0.51HTI
 AJCA 08/01/2020 ODAUS
 GPTAT 79%R 1.1 GJUI 12.8 GJPI 73%R 89

DAM:
 JX HEARTWOOD AVON 2647 {3}
 USA 067572647
 TATTOO /D2647
 DHIA HERD # 35-25-1514 CONTROL # 2647

21331 952 729 PME
 PPA 2315M 48F 68P / YD 3295M 83F 109P
 CDCB PTA 08/01/2020 1RECS 50%R 75%ILE
 564M -0.13% -1F -0.03% 14P 131CM\$ 135NM\$ 146FM\$
 2.9PL 2.7LIV 0.5DPR 0.5CCR 1.8HCR 3.00SCS 112GM\$
 0.3MFV 0.5DAB -0.5KET 0.3MAS -0.9MET -0.2RPL 4.74HTI
 PA TYPE 0.3 JUI JPI 43%R 39
 SELLING AS LOT 2647

JX AHLEM FRISCO {5}
 USA 074067720 GT99K BBR 100 JH1C 29JE4033
 CDCB GPTA S 08/01/2020 271DAUS 47HRDS 78%RIP
 96%R 434M 0.03% 27F 73%ILE
 96%R 0.12% 41P 339CM\$ 293NM\$ 193FM\$ 219GM\$
 3.2PL -2.2LIV -1.5DPR -1.6CCR 0.6HCR 2.96SCS
 0.1MFV 0.1DAB 0.1KET -3.1MAS -0.1MET 0.0RPL -3.86HTI
 AJCA 08/01/2020 98DAUS
 GPTAT 92%R 0.4 GJUI 3.2 GJPI 90%R 77

AHLEM DIMENSION PENNY 39817-ET 87%
 USA 070952309 GT8K BBR 100 JH1F A2A2
 TATTOO /L9817
 DHIA HERD # 93-24-0224 CONTROL # 39817
 1-09 305 2 16560 5.5 909 3.9 644 97DCR 2229C
 2-11 305 3 21730 4.7 1015 3.9 851 96DCR 2808C
 4-02 302 3 21600 5.0 1082 4.0 873 93DCR 2946C
 5-01 305 3 23760 5.0 1195 4.0 954 94DCR 3239C
 305 2X ME AVG 4L 21688M 1092F 865P 2924C
 PPA 214M 86F 78P / YD -909M 31F 34P
 CDCB GPTA S 11/03/2020 4RECS 83%R 67%ILE
 -653M 0.12% -7F 0.13% 2P 140CM\$ 103NM\$ 22FM\$
 1.9PL 0.7LIV 2.2DPR 2.7CCR 3.1HCR 2.86SCS 145GM\$
 0.0MFV 0.2DAB -0.2KET 1.4MAS 0.0MET 0.2RPL 3.22HTI
 AJCA 11/03/2020 GPTAT 83%R 0.6 GJUI 8.7 GJPI 78%R 39

JX FARIA BROTHERS AVON {2}-ET
 JE840003011609974 GT99K BBR 84 14JE673
 CDCB GPTA M 08/01/2020 7744DAUS 255HRDS 24%RIP
 99%R 1128M -0.31% -15F 61%ILE
 99%R -0.10% 20P 229CM\$ 252NM\$ 303FM\$ 222GM\$
 6.1PL 5.0LIV 1.3DPR 1.2CCR 2.4HCR 3.05SCS
 0.5MFV 0.9DAB -0.4KET -0.1MAS -1.9MET -0.2RPL 7.64HTI
 AJCA 08/01/2020 1551DAUS
 GPTAT 99%R 1.5 GJUI 12.2 GJPI 99%R 64M

JX HEARTWOOD FLASHBACK 2224 {3} 80%
 USA 067662224
 TATTOO /D2224
 DHIA HERD # 35-25-1514 CONTROL # 2224
 2-00 259 3 13320 5.5 727 3.8 509 88DCR 1761C
 3-00 305 3 14790 5.7 844 3.8 558 95DCR 1930C
 4-02 305 3 17090 5.9 1008 3.9 661 93DCR 2288C
 305 2X ME AVG 3L 17270M 981F 662P 2292C
 PPA -1433M 19F -34P / YD -844M 7F -20P
 CDCB PTA 08/01/2020 3RECS 58%R 24%ILE
 -229M 0.05% 0F 0.02% -5P -61CM\$ -66NM\$ -76FM\$
 -0.4PL 0.5LIV 0.4DPR 0.4CCR 1.2HCR 2.88SCS -58GM\$
 0.1MFV 0.0DAB -0.5KET 0.7MAS 0.1MET -0.1RPL 1.57HTI
 AJCA 08/01/2020 PTAT 49%R -0.9 JUI -12.0 JPI 48%R -7
 SELLING AS LOT 2224

SIRE: JX DUPAT DOMINICAN FLASHBACK {4}-ET GJPI 19 18%ILE
 SISTER(S):
 JX HEARTWOOD AVON 2379 {3} 85%
 3-01 305 3 18120 5.4 973 3.9 707 93DCR 2447C
 SELLING AS LOT 2379
 HEARTWOOD DANNY 2516 {3} 80%
 HEARTWOOD GENOMINATOR 2685 {3}
 PROJECTED TO 15,832M, 819F, 510P ME AT 1-10
 SELLING AS LOT 2685

NEXT DAM:
 HEARTWOOD DIGNITARY 1965 {2} 80%
 3-02 305 3 22870 5.9 1358 3.5 793 88DCR 2740C
 SIRE: SUNSET CANYON DIGNITARY-ET GJPI 34 31%ILE
 4TH DAM:
 HEARTWOOD PJS 52 {1}
 9-03 260 3 16130 4.4 702 3.6 575 67DCR 1920C

LOT 2897 JX HEARTWOOD PINE 2897 {4} USA 067532897

BORN 03/27/2020 P3
 FEMALE EFI 8.9% AMERICAN ID 2897/2897

HEARTWOOD FARM BREEDER & OWNER
 COBB, WI

PA -47M -3F 7P
 149CM\$ 136NM\$ 107FM\$
 3.2PL 1.6DPR 1.9CCR 2.4HCR 3.0ISCS
 PA TYPE 0.7 JPI 29%R 37
 ST SR DF RA RW RL FA FU
 1.1 0.9 0.0 H0.4 0.6 P0.6 S1.1 1.8
 RH RUW UC UD TP TL RTR RTS
 0.4 0.1 0.4 S1.5 C0.4 L0.3

SELLING OPEN

SIRE:
 JX AHLEM FRISCO PINE {6}-ET
 USA 067823956 GT99K BBR 100 JH1F A2A2 7JE1699
 CDCB GPTA S 08/01/2020 0%RIP
 77%R -118M 0.14% 24F 80%ILE
 77%R 0.13% 23P 369CM\$ 324NM\$ 229FM\$ 329GM\$
 4.0PL -1.6LIV 1.6DPR 2.1CCR 3.8HCR 2.93SCS
 0.0MFV 0.2DAB -0.1KET -0.8MAS 0.1MET 0.1RPL -0.51HTI
 AJCA 08/01/2020 ODAUS
 GPTAT 79%R 1.1 GJUI 12.8 GJPI 73%R 89

DAM:
 JX HEARTWOOD AVON 2635 {3}
 USA 067572635
 TATTOO /D2635
 DHIA HERD # 35-25-1514 CONTROL # 2635

15377 749 538 PME
 PPA -245M -56F -23P / YD -1101M -80F -40P
 CDCB PTA 08/01/2020 1RECS 49%R 26%ILE
 24M -0.15% -30F -0.05% -9P -71CM\$ -53NM\$ -16FM\$
 2.4PL 3.1LIV 1.6DPR 1.7CCR 0.9HCR 3.09SCS -30GM\$
 0.3MFV 0.3DAB -0.4KET 0.2MAS -1.2MET -0.2RPL 3.67HTI
 PA TYPE 0.2 JUI JPI 41%R -15
 SELLING AS LOT 2635

SISTER(S):
 HEARTWOOD DISCO 2778
 SELLING AS LOT 2778

JX AHLEM FRISCO {5}
 USA 074067720 GT99K BBR 100 JH1C 29JE4033
 CDCB GPTA S 08/01/2020 271DAUS 47HRDS 78%RIP
 96%R 434M 0.03% 27F 73%ILE
 96%R 0.12% 41P 339CM\$ 293NM\$ 193FM\$ 219GM\$
 3.2PL -2.2LIV -1.5DPR -1.6CCR 0.6HCR 2.96SCS
 0.1MFV 0.1DAB 0.1KET -3.1MAS -0.1MET 0.0RPL -3.86HTI
 AJCA 08/01/2020 98DAUS
 GPTAT 92%R 0.4 GJUI 3.2 GJPI 90%R 77

AHLEM DIMENSION PENNY 39817-ET 87%
 USA 070952309 GT8K BBR 100 JH1F A2A2
 TATTOO /L9817
 DHIA HERD # 93-24-0224 CONTROL # 39817
 1-09 305 2 16560 5.5 909 3.9 644 97DCR 2229C
 2-11 305 3 21730 4.7 1015 3.9 851 96DCR 2808C
 4-02 302 3 21600 5.0 1082 4.0 873 93DCR 2946C
 5-01 305 3 23760 5.0 1195 4.0 954 94DCR 3239C
 305 2X ME AVG 4L 21688M 1092F 865P 2924C
 PPA 214M 86F 78P / YD -909M 31F 34P
 CDCB GPTA S 11/03/2020 4RECS 83%R 67%ILE
 -653M 0.12% -7F 0.13% 2P 140CM\$ 103NM\$ 22FM\$
 1.9PL 0.7LIV 2.2DPR 2.7CCR 3.1HCR 2.86SCS 145GM\$
 0.0MFV 0.2DAB -0.2KET 1.4MAS 0.0MET 0.2RPL 3.22HTI
 AJCA 11/03/2020 GPTAT 83%R 0.6 GJUI 8.7 GJPI 78%R 39

JX FARIA BROTHERS AVON {2}-ET
 JE840003011609974 GT99K BBR 84 14JE673
 CDCB GPTA M 08/01/2020 7744DAUS 255HRDS 24%RIP
 99%R 1128M -0.31% -15F 61%ILE
 99%R -0.10% 20P 229CM\$ 252NM\$ 303FM\$ 222GM\$
 6.1PL 5.0LIV 1.3DPR 1.2CCR 2.4HCR 3.05SCS
 0.5MFV 0.9DAB -0.4KET -0.1MAS -1.9MET -0.2RPL 7.64HTI
 AJCA 08/01/2020 1551DAUS
 GPTAT 99%R 1.5 GJUI 12.2 GJPI 99%R 64M

HEARTWOOD RAINIER 2094 {6} 81%
 USA 067552094
 DHIA HERD # 35-25-1514 CONTROL # 2094
 1-11 305 3 15580 6.6 1024 3.8 592 87DCR 2048C
 2-10 305 3 12840 5.2 666 3.8 487 91DCR 1685C
 4-00 273 3 14010 4.9 684 3.6 504 92DCR 1742C
 4-11 305 3 14820 5.3 785 3.9 572 93DCR 1979C
 15612 954 531 PME
 305 2X ME AVG 4L 15412M 871F 589P 2039C
 PPA -2452M -103F -85P / YD -1841M -81F -70P
 CDCB PTA 08/01/2020 4RECS 58%R 4%ILE
 -879M 0.00% -43F -0.01% -35P -359CM\$ -342NM\$ -308FM\$
 -0.7PL 0.5LIV 1.6DPR 1.9CCR -0.5HCR 3.13SCS -275GM\$
 0.0MFV -0.3DAB -0.3KET 0.5MAS -0.5MET -0.2RPL -1.16HTI
 AJCA 08/01/2020 PTAT 47%R -1.1 JUI -12.6 JPI 43%R -92
 SELLING AS LOT 2094
 SIRE: COMERICA RAINIER GJPI -139 3%ILE

SISTER(S):
 JX HEARTWOOD GOLDA 2200 {4} 81%
 2-01 305 3 19360 4.6 900 3.5 672 93DCR 2322C

NEXT DAM:
 HEARTWOOD ASHTON 1839 {5} 77%
 3-00 305 3 19380 4.3 841 3.7 713 85DCR 2335C
 SIRE: HEARTWOOD HICKORY ASHTON {4} JPI -105 3%ILE

4TH DAM:
 HEARTWOOD HICKORY 1565 84%

LOT 2898 HEARTWOOD PINE 2898 {4} USA 067532898

BORN 03/28/2020 P7
 FEMALE EFI 8.7% AMERICAN ID 2898/2898

PA 200M 28F 18P
 277CM\$ 256NM\$ 213FM\$
 2.5PL 0.8DPR 1.1CCR 2.6HCR 2.96SCS
 PA TYPE 0.5 JPI 28% 67
 ST SR DF RA RW RL FA FU
 1.4 0.5 0.1 H0.5 0.8 P0.4 S1.0 1.7
 RH RUW UC UD TP TL RTR RTS
 0.4 0.2 0.2 S1.7 C0.1 L0.3

SELLING OPEN

SIRE:
 JX AHLEM FRISCO PINE {6}-ET
 USA 067823956 GT99K BBR 100 JH1F A2A2 7JE1699
 CDCB GPTA S 08/01/2020 0%RIP
 77%R -118M 0.14% 24F 80%ILE
 77%R 0.13% 23P 369CM\$ 324NM\$ 229FM\$ 329GM\$
 4.0PL -1.6LIV 1.6DPR 2.1CCR 3.8HCR 2.93SCS
 0.0MFV 0.2DAB -0.1KET -0.8MAS 0.1MET 0.1RPL -0.51HTI
 AJCA 08/01/2020 ODAUS
 GPTAT 79%R 1.1 GJUI 12.8 GJPI 73%R 89

DAM:
 HEARTWOOD CHANGE UP 2655 {3}
 USA 067572655
 DHIA HERD # 35-25-1514 CONTROL # 2655

20443 978 683 PME

PPA 1921M 87F 44P / YD 2774M 118F 67P
 CDCB PTA 08/01/2020 1RECS 48%R 86%ILE
 517M 0.03% 32F -0.03% 13P 184CM\$ 188NM\$ 197FM\$
 1.0PL -0.7LIV 0.0DPR 0.1CCR 1.4HCR 2.99SCS 168GM\$
 0.1MFV 0.2DAB 0.1KET 0.3MAS -0.1MET 0.0RPL 2.52HTI
 PA TYPE -0.1 JUI JPI 40%R 45
 SELLING AS LOT 2655

HEARTWOOD FARM BREEDER & OWNER
 COBB, WI

JX AHLEM FRISCO {5}
 USA 074067720 GT99K BBR 100 JH1C 29JE4033
 CDCB GPTA S 08/01/2020 271DAUS 47HRDS 78%RIP
 96%R 434M 0.03% 27F 73%ILE
 96%R 0.12% 41P 339CM\$ 293NM\$ 193FM\$ 219GM\$
 3.2PL -2.2LIV -1.5DPR -1.6CCR 0.6HCR 2.96SCS
 0.1MFV 0.1DAB 0.1KET -3.1MAS -0.1MET 0.0RPL -3.86HTI
 AJCA 08/01/2020 98DAUS
 GPTAT 92%R 0.4 GJUI 3.2 GJPI 90%R 77
 AHLEM DIMENSION PENNY 39817-ET 87%
 USA 070952309 GT8K BBR 100 JH1F A2A2
 TATTOO /L9817
 DHIA HERD # 93-24-0224 CONTROL # 39817
 1-09 305 2 16560 5.5 909 3.9 644 97DCR 2229C
 2-11 305 3 21730 4.7 1015 3.9 851 96DCR 2808C
 4-02 302 3 21600 5.0 1082 4.0 873 93DCR 2946C
 5-01 305 3 23760 5.0 1195 4.0 954 94DCR 3239C
 305 2X ME AVG 4L 21688M 1092F 865P 2924C
 PPA 214M 86F 78P / YD -909M 31F 34P
 CDCB GPTA S 11/03/2020 4RECS 83%R 67%ILE
 -653M 0.12% -7F 0.13% 2P 140CM\$ 103NM\$ 22FM\$
 1.9PL 0.7LIV 2.2DPR 2.7CCR 3.1HCR 2.86SCS 145GM\$
 0.0MFV 0.2DAB -0.2KET 1.4MAS 0.0MET 0.2RPL 3.22HTI
 AJCA 11/03/2020 GPTAT 83%R 0.6 GJUI 8.7 GJPI 78%R 39

RIVER VALLEY CHAR CHANGE UP-ET
 JE840003126479215 GT99K BBR 100 JH1C 777JE10010
 CDCB GPTA S 08/01/2020 503DAUS 75HRDS 79%RIP
 97%R 561M 0.04% 36F 77%ILE
 97%R 0.00% 21P 324CM\$ 319NM\$ 306FM\$ 263GM\$
 2.9PL -0.3LIV -1.0DPR -0.8CCR 2.3HCR 3.07SCS
 0.1MFV 0.5DAB 0.2KET 0.2MAS 0.0MET 0.0RPL 3.87HTI
 AJCA 08/01/2020 184DAUS
 GPTAT 95%R 1.2 GJUI 6.7 GJPI 91%R 70

HEARTWOOD DIGNITARY 2067 {2} 79%
 USA 067552067
 TATTOO /D2067
 DHIA HERD # 35-25-1514 CONTROL # 2067
 2-04 305 3 17650 5.3 932 3.4 605 90DCR 2090C
 3-05 305 3 18410 5.4 1002 3.7 687 94DCR 2376C
 4-05 305 3 21450 5.2 1121 3.5 749 95DCR 2588C
 5-05 305 3 19450 5.5 1076 3.5 672 94DCR 2322C
 305 2X ME AVG 4L 20638M 1113F 725P 2506C
 PPA 898M 101F 2P / YD 570M 69F 3P
 CDCB PTA 08/01/2020 4RECS 56%R 46%ILE
 160M 0.07% 22F -0.03% -1P 21CM\$ 28NM\$ 44FM\$
 -0.8PL -1.1LIV 1.1DPR 1.0CCR 0.6HCR 2.87SCS 50GM\$
 0.1MFV 0.0DAB 0.0KET 0.4MAS -0.1MET 0.0RPL 1.66HTI
 AJCA 08/01/2020 PTAT 45%R -1.4 JUI -11.3 JPI 46%R 11
 SELLING AS LOT 2067

SIRE: SUNSET CANYON DIGNITARY-ET GJPI 34 31%ILE
 SISTER(S):
 HEARTWOOD NITRO 2166 {2} 86%
 4-10 305 3 20080 4.5 900 3.2 649 92DCR 2240C
 SELLING AS LOT 2166

NEXT DAM:
 HEARTWOOD PJS 1500 {1} 86%
 4-04 244 3 13990 5.9 824 3.1 438 85DCR 1511C

4TH DAM:
 HEARTWOOD PJS 279 {1}

LOT 2899 JX HEARTWOOD AVON 2899 {2} USA 067532899

BORN 04/01/2020 P5
 FEMALE EFI 9.7% AMERICAN ID 2899/2899

PA 600M -7F 15P 36%R
 145CM\$ 151NM\$ 165FM\$
 3.3PL 0.6DPR 0.8CCR 2.4HCR 3.04SCS

SELLING OPEN

SIRE:

JX FARIA BROTHERS AVON {2}-ET
 JE840003011609974 GT99K BBR 84 14JE673
 CDCB GPTA M 08/01/2020 7744DAUS 255HRDS 24%RIP
 99%R 1128M -0.31% -15F 61%ILE
 99%R -0.10% 20P 229CM\$ 252NM\$ 303FM\$ 222GM\$
 6.1PL 5.0LIV 1.3DPR 1.2CCR 2.4HCR 3.05SCS
 0.5MFV 0.9DAB -0.4KET -0.1MAS -1.9MET -0.2RPL 7.64HTI
 AJCA 08/01/2020 1551DAUS
 GPTAT 99%R 1.5 GJUI 12.2 GJPI 99%R 64M

DAM:

JX HEARTWOOD 2630 {1}
 USA 067572630
 TATTOO /H2630
 DHIA HERD # 35-25-1514 CONTROL # 2630

11003 634 435 PME

PPA -2203M -77F -43P / YD -3276M -89F -61P
 CDCB PTA 08/01/2020 1RECS 43%R 52%ILE
 71M -0.01% 1F 0.03% 9P 61CM\$ 50NM\$ 27FM\$
 0.5PL -0.7LIV -0.1DPR 0.4CCR 2.4HCR 3.03SCS 52GM\$
 0.1MFV -0.3DAB -0.3KET -1.1MAS -0.8MET -0.3RPL -3.12HTI
 SELLING AS LOT 2630

HEARTWOOD FARM
 COBB, WI

BREEDER & OWNER

ALL LYNNS LEGAL VISIONARY-ET

USA 117222740 GT50K BBR 100 JH1C 29JE3761
 CDCB GPTA S 08/01/2020 5118DAUS 639HRDS 4%RIP
 99%R 494M -0.07% 8F 46%ILE
 99%R 0.03% 24P 201CM\$ 184NM\$ 148FM\$ 146GM\$
 2.3PL 0.1LIV -0.9DPR 1.2CCR 2.5HCR 2.89SCS
 0.1MFV 0.7DAB 0.5KET -0.5MAS 0.7MET 0.1RPL 4.24HTI
 AJCA 08/01/2020 2127DAUS
 GPTAT 99%R 0.6 GJUI 4.2 GJPI 99%R 64

JX FARIA BROTHERS ACTION DEAN SMITH {1} 92%
 JE840003001860402 GT99K BBR 73

DHIA HERD # 74-97-4513 CONTROL # 507854
 6-09 295 3 22340 4.9 1093 3.6 798 104DCR 2759C
 7-11 305 2 29240 4.5 1309 3.5 1032 102DCR 3523C
 9-00 275 2 19200 5.1 977 3.7 706 101DCR 2442C
 10-02 305 2 22970 4.7 1091 3.5 810 101DCR 2800C
 305 2X ME AVG 9L 25914M 1172F 905P 3079C
 PPA 3787M 94F 93P / YD 1446M 32F 34P
 CDCB GPTA M 11/03/2020 5RECS 94%R 95%ILE
 388M -0.08% 2F -0.03% 7P 248CM\$ 256NM\$ 274FM\$
 4.1PL 4.0LIV 1.4DPR 0.8CCR 2.6HCR 3.05SCS 246GM\$
 0.6MFV 0.8DAB 0.0KET 1.4MAS -3.3MET -0.2RPL 10.81HTI
 AJCA 11/03/2020 GPTAT 89%R 2.0 GJUI 20.7 GJPI 91%R 67M

JX FARIA BROTHERS CALVIN HARRIS {4}

JE840003124526356 GT99K BBR 100 JH1F 14JE704
 CDCB GPTA S 08/01/2020 949DAUS 77HRDS 32%RIP
 99%R 783M -0.04% 30F 76%ILE
 99%R 0.04% 38P 338CM\$ 314NM\$ 263FM\$ 266GM\$
 3.0PL -2.2LIV -1.1DPR 0.0CCR 4.6HCR 2.98SCS
 0.0MFV -0.2DAB -0.4KET -1.7MAS -0.4MET -0.1RPL -4.57HTI
 AJCA 08/01/2020 258DAUS
 GPTAT 96%R 0.7 GJUI 2.8 GJPI 94%R 95

UNREGISTERED JERSEY MATERNAL GRANDDAM
 USA 35UNK4058

LOT 2900 HEARTWOOD PINE 2900 USA 067532900

BORN 04/02/2020 P5
 FEMALE EFI 8.7% AMERICAN ID 2900/2900

HEARTWOOD FARM BREEDER & OWNER
 COBB, WI

PA 31M 16F 13P
 217CM\$ 198NM\$ 157FM\$
 2.6PL 0.9DPR 1.0CCR 2.1HCR 3.00SCS
 PA TYPE 0.7 JPI 28% 52
 ST SR DF RA RW RL FA FU
 1.5 0.3 0.6 H0.5 0.6 P0.1 S0.7 1.7
 RH RUW UC UD TP TL RTR RTS
 0.6 0.5 0.6 S2.2 C1.0 L0.4

JX AHLEM FRISCO {5}
 USA 074067720 GT99K BBR 100 JH1C 29JE4033
 CDCB GPTA S 08/01/2020 271DAUS 47HRDS 78%RIP
 96%R 434M 0.03% 27F 73%ILE
 96%R 0.12% 41P 339CM\$ 293NM\$ 193FM\$ 219GM\$
 3.2PL -2.2LIV -1.5DPR -1.6CCR -0.6HCR 2.96SCS
 0.1MFV 0.1DAB 0.1KET -3.1MAS -0.1MET 0.0RPL -3.86HTI
 AJCA 08/01/2020 98DAUS
 GPTAT 92%R 0.4 GJUI 3.2 GJPI 90%R 77

SELLING OPEN

SIRE:
 JX AHLEM FRISCO PINE {6}-ET
 USA 067823956 GT99K BBR 100 JH1F A2A2 7JE1699
 CDCB GPTA S 08/01/2020 0%RIP
 77%R -118M 0.14% 24F 80%ILE
 77%R 0.13% 23P 369CM\$ 324NM\$ 229FM\$ 329GM\$
 4.0PL -1.6LIV 1.6DPR 2.1CCR 3.8HCR 2.93SCS
 0.0MFV 0.2DAB -0.1KET -0.8MAS 0.1MET 0.1RPL -0.51HTI
 AJCA 08/01/2020 0DAUS
 GPTAT 79%R 1.1 GJUI 12.8 GJPI 73%R 89

AHLEM DIMENSION PENNY 39817-ET 87%
 USA 070952309 GT8K BBR 100 JH1F A2A2
 TATTOO /L9817
 DHIA HERD # 93-24-0224 CONTROL # 39817
 1-09 305 2 16560 5.5 909 3.9 644 97DCR 2229C
 2-11 305 3 21730 4.7 1015 3.9 851 96DCR 2808C
 4-02 302 3 21600 5.0 1082 4.0 873 93DCR 2946C
 5-01 305 3 23760 5.0 1195 4.0 954 94DCR 3239C
 305 2X ME AVG 4L 21688M 1092F 865P 2924C
 PPA 214M 86F 78P / YD -909M 31F 34P
 CDCB GPTA S 11/03/2020 4RECS 83%R 67%ILE
 -653M 0.12% -7F 0.13% 2P 140CM\$ 103NM\$ 22FM\$
 1.9PL 0.7LIV 2.2DPR 2.7CCR 3.1HCR 2.86SCS 145GM\$
 0.0MFV 0.2DAB -0.2KET 1.4MAS 0.0MET 0.2RPL 3.22HTI
 AJCA 11/03/2020 GPTAT 83%R 0.6 GJUI 8.7 GJPI 78%R 39

DAM:
 HEARTWOOD KNOCK-OUT 2659
 USA 067572659
 TATTOO /D2659
 DHIA HERD # 35-25-1514 CONTROL # 2659

SHAN-MAR ARCHER KNOCK-OUT-ET
 USA 067460152 GT50K BBR 100 JH1F 14JE758
 CDCB GPTA S 08/01/2020 208DAUS 32HRDS 90%RIP
 95%R 355M 0.06% 30F 66%ILE
 95%R 0.03% 19P 285CM\$ 273NM\$ 246FM\$ 259GM\$
 2.0PL -1.0LIV 0.7DPR -0.2CCR -0.6HCR 3.08SCS
 0.1MFV 0.2DAB 0.2KET 0.6MAS 0.2MET 0.2RPL 3.40HTI
 AJCA 08/01/2020 63DAUS
 GPTAT 90%R 0.9 GJUI 8.1 GJPI 88%R 64

15013 698 552 PME
 PPA -863M -25F -22P / YD -1792M -55F -42P
 CDCB PTA 08/01/2020 1RECS 48%R 58%ILE
 180M -0.01% 7F -0.02% 2P 64CM\$ 71NM\$ 85FM\$
 1.1PL -0.3LIV 0.2DPR -0.1CCR 0.3HCR 3.07SCS 66GM\$
 0.0MFV 0.1DAB -0.3KET 0.0MAS -0.1MET 0.1RPL 0.11HTI
 PA TYPE 0.4 JUI JPI 40%R 15
 SELLING AS LOT 2659

HEARTWOOD MALACHI 2229 77%
 USA 067662229
 TATTOO /D2229
 DHIA HERD # 35-25-1514 CONTROL # 2229
 1-07 305 3 16850 4.3 729 3.2 532 93DCR 1836C
 3-00 305 3 20330 4.3 882 3.1 630 95DCR 2173C
 4-00 305 3 20830 4.5 946 3.1 649 94DCR 2239C
 305 2X ME AVG 3L 21281M 941F 671P 2315C
 PPA 2269M 25F -8P / YD 1240M 7F -13P
 CDCB PTA 08/01/2020 3RECS 61%R 22%ILE
 261M -0.09% -7F -0.10% -11P -109CM\$ -79NM\$ -13FM\$
 0.1PL 0.3LIV -0.3DPR 0.1CCR 1.2HCR 2.98SCS -78GM\$
 -0.2MFV -0.1DAB -0.8KET -0.6MAS -0.3MET 0.0RPL -4.60HTI
 AJCA 08/01/2020 PTAT 49%R -0.2 JUI 1.5 JPI 50%R -20
 SELLING AS LOT 2229

SISTER(S):
 HEARTWOOD LEMONHEAD 2453 84%
 2-01 305 3 16570 4.5 740 3.5 574 95DCR 1978C
 SELLING AS LOT 2453

SIRE: AHLEM PERFORM MALACHI-ET GJPI 45 58%ILE
 SISTER(S):
 HEARTWOOD RANIER 2002 82%
 1-11 305 3 20100 4.6 931 3.3 659 83DCR 2275C
 HEARTWOOD DENZEL 2126 82%
 3-02 305 3 16490 4.4 723 3.8 634 93DCR 2038C
 JX HEARTWOOD BLEMSON BOY 2543 {4} 75%
 1-10 305 3 15680 5.9 923 4.0 626 93DCR 2167C
 SELLING AS LOT 2543

NEXT DAM:
 HEARTWOOD ELMER 1725 80%
 5-00 305 3 22690 3.8 865 3.4 778 87DCR 2462C
 SIRE: HEARTWOOD HONOUR ELMER JPI -73 3%ILE

4TH DAM:
 HEARTWOOD HICKORY 1419 80%
 5-05 305 3 29250 3.5 1025 3.2 949 87DCR 2953C

LOT 2901 HEARTWOOD CHROME 2901 {4} USA 067532901

BORN 04/05/2020 P5
 FEMALE EFI 9.2% AMERICAN ID 2901/2901

HEARTWOOD FARM BREEDER & OWNER
 COBB, WI

PA 328M 22F 13P
 207CM\$ 199NM\$ 184FM\$
 2.1PL 0.3DPR 0.8CCR 0.5HCR 2.84SCS
 PA TYPE 1.2 JPI 36%R 53
 ST SR DF RA RW RL FA FU
 1.4 0.1 0.7 L0.4 0.6 S0.4 S0.0 1.1
 RH RUW UC UD TP TL RTR RTS
 0.8 0.8 1.1 S1.1 C1.5 L0.5

SCHULTZ LEGAL CRITIC-P
 USA 117217618 GT50K BBR 100 JH1C 11JE1098
 CDCB GPTA S 08/01/2020 4108DAUS 386HRDS 3%RIP
 99%R -3M 0.05% 11F 46%ILE
 99%R 0.03% 6P 196CM\$ 184NM\$ 159FM\$ 136GM\$
 3.0PL 1.0LIV -0.7DPR -0.7CCR -1.6HCR 2.90SCS
 -0.2MFV 0.3DAB 0.8KET 0.8MAS 0.4MET 0.0RPL 1.90HTI
 AJCA 08/01/2020 2568DAUS
 GPTAT 99%R 0.9 GJUI 9.1 GJPI 99%R 54

SELLING OPEN

LYON CELEBRITY CECE-ET 91%
 USA 117046049 GT50K BBR 100 JH1C
 TATTOO J05/J05
 DHIA HERD # 33-87-0722 CONTROL # 813
 2-02 305 3 18470 4.7 865 3.4 633 100DCR 2187C
 4-03 271 3 22660 4.4 999 3.6 823 102DCR 2740C
 305 2X ME AVG 2L 19070M 900F 699P 2370C
 PPA 1421M 85F 50P / YD 347M 58F 15P
 CDCB GPTA S 11/03/2020 2RECS 89%R 69%ILE
 -9M 0.13% 28F 0.01% 1P 113CM\$ 110NM\$ 103FM\$
 0.5PL -3.2LIV 0.1DPR -0.3CCR 0.6HCR 2.94SCS 109GM\$
 0.0MFV 0.0DAB 0.0KET 0.1MAS -0.2MET 0.3RPL 0.29HTI
 AJCA 11/03/2020 GPTAT 87%R 0.7 GJUI 0.8 GJPI 85%R 29

SIRE:
 RIVER VALLEY CECE CHROME-ET
 JE840003012423929 GT80K BBR 100 JH1F 7JE5004
 CDCB GPTA S 08/01/2020 3551DAUS 508HRDS 32%RIP
 99%R 746M 0.03% 43F 91%ILE
 99%R -0.01% 25P 399CM\$ 391NM\$ 377FM\$ 369GM\$
 3.2PL -1.8LIV 0.5DPR 1.2CCR 1.2HCR 2.84SCS
 -0.2MFV 0.0DAB 0.4KET -0.7MAS -0.7MET 0.2RPL -2.84HTI
 AJCA 08/01/2020 1690DAUS
 GPTAT 99%R 2.1 GJUI 17.5 GJPI 97%R 110

STEINHAUERS SAMSON LEMONHEAD
 USA 118662185 GT80K BBR 100 JH1F 14JE670
 CDCB GPTA S 08/01/2020 6166DAUS 802HRDS 15%RIP
 99%R -344M 0.17% 19F 47%ILE
 99%R 0.07% 3P 213CM\$ 188NM\$ 135FM\$ 180GM\$
 2.2PL 0.2LIV 0.7DPR 1.5CCR 0.3HCR 2.83SCS
 -0.1MFV -0.1DAB -0.7KET -0.2MAS 0.3MET 0.0RPL -2.58HTI
 AJCA 08/01/2020 2889DAUS
 GPTAT 99%R 1.1 GJUI 8.0 GJPI 99%R 37

DAM:
 HEARTWOOD LEMONHEAD 2490 {3}
 USA 06752490
 TATTOO /D2490
 DHIA HERD # 35-25-1514 CONTROL # 2490
 1-09 305 3 13570 5.3 724 3.9 536 95DCR 1855C
 14281 674 502 PME
 305 2X ME AVG 1L 17389M 928F 697P 2413C

HEARTWOOD GALVANIZE 2031 {2} 80%
 USA 067552031
 TATTOO /D2031
 DHIA HERD # 35-25-1514 CONTROL # 2031
 2-00 305 3 23230 4.5 1051 3.1 725 88DCR 2501C
 3-05 305 3 21690 4.4 954 3.3 722 93DCR 2493C
 305 2X ME AVG 2L 23680M 1076F 780P 2695C
 PPA 1755M 27F 28P / YD 1334M 10F 17P
 CDCB PTA 08/01/2020 2RECS 54%R 15%ILE
 228M -0.11% -12F -0.05% -2P -145CM\$ -133NM\$ -104FM\$
 -0.9PL -0.1LIV -0.7DPR -1.0CCR -1.2HCR 2.91SCS -144GM\$
 0.1MFV -0.2DAB -0.1KET -1.2MAS -0.6MET 0.1RPL -2.27HTI
 AJCA 08/01/2020 PTAT 45%R -0.7 JUI -9.1 JPI 44%R -36
 SIRE: BUTTERCREST GALVANIZE GJPI -8 19%ILE

2-03 81%
 ST SR DF RA RW RL FA FU RH RUW UC UD TP TL RTR RTS
 35 36 28 31 34 24 32 36 31 33 32 32 34 24 38 36
 PPA -1157M -54F -27P / YD -454M -17F -4P
 CDCB PTA 08/01/2020 2RECS 54%R 40%ILE
 -90M 0.02% 0F 0.02% 0P 14CM\$ 6NM\$ -9FM\$
 0.9PL 0.1LIV 0.1DPR 0.4CCR -0.3HCR 2.83SCS -3GM\$
 0.0MFV -0.1DAB -0.4KET -0.7MAS -0.1MET 0.1RPL -2.15HTI
 AJCA 08/01/2020 PTAT 45%R 0.3 JUI -2.3 JPI 46%R -4
 SELLING AS LOT 2490

NEXT DAM:
 HEARTWOOD PJS 279 {1}

LOT 2905 JX HEARTWOOD PINE 2905 {3} USA 067532905

BORN 04/15/2020 TATTOO /H2905
 FEMALE AMERICAN ID 2905/2905

HEARTWOOD FARM BREEDER & OWNER
 COBB, WI

SELLING OPEN

SIRE:

JX AHLEM FRISCO PINE {6}-ET
 USA 067823956 GT99K BBR 100 JH1F A2A2 7JE1699
 CDCB GPTA S 08/01/2020 0%RIP
 77%R -118M 0.14% 24F 80%ILE
 77%R 0.13% 23P 369CM\$ 324NM\$ 229FM\$ 329GM\$
 4.0PL -1.6LIV 1.6DPR 2.1CCR 3.8HCR 2.93SCS
 0.0MFV 0.2DAB -0.1KET -0.8MAS 0.1MET 0.1RPL -0.51HTI
 AJCA 08/01/2020 ODAUS
 GPTAT 79%R 1.1 GJUI 12.8 GJPI 73%R 89

DAM:

JX HEARTWOOD CHANGE UP 2662 {2}
 USA 067572662

15304 962 496 PME
 SELLING AS LOT 2662

JX AHLEM FRISCO {5}

USA 074067720 GT99K BBR 100 JH1C 29JE4033
 CDCB GPTA S 08/01/2020 271DAUS 47HRDS 78%RIP
 96%R 434M 0.03% 27F 73%ILE
 96%R 0.12% 41P 339CM\$ 293NM\$ 193FM\$ 219GM\$
 3.2PL -2.2LIV -1.5DPR -1.6CCR 0.6HCR 2.96SCS
 0.1MFV 0.1DAB 0.1KET -3.1MAS -0.1MET 0.0RPL -3.86HTI
 AJCA 08/01/2020 98DAUS
 GPTAT 92%R 0.4 GJUI 3.2 GJPI 90%R 77
 AHLEM DIMENSION PENNY 39817-ET 87%
 USA 070952309 GT8K BBR 100 JH1F A2A2
 TATTOO /L9817
 DHIA HERD # 93-24-0224 CONTROL # 39817
 1-09 305 2 16560 5.5 909 3.9 644 97DCR 2229C
 2-11 305 3 21730 4.7 1015 3.9 851 96DCR 2808C
 4-02 302 3 21600 5.0 1082 4.0 873 93DCR 2946C
 5-01 305 3 23760 5.0 1195 4.0 954 94DCR 3239C
 305 2X ME AVG 4L 21688M 1092F 865P 2924C
 PPA 214M 86F 78P / YD -909M 31F 34P
 CDCB GPTA S 11/03/2020 4RECS 83%R 67%ILE
 -653M 0.12% -7F 0.13% 2P 140CM\$ 103NM\$ 22FM\$
 1.9PL 0.7LIV 2.2DPR 2.7CCR 3.1HCR 2.86SCS 145GM\$
 0.0MFV 0.2DAB -0.2KET 1.4MAS 0.0MET 0.2RPL 3.22HTI
 AJCA 11/03/2020 GPTAT 83%R 0.6 GJUI 8.7 GJPI 78%R 39

RIVER VALLEY CHAR CHANGE UP-ET

JE840003126479215 GT99K BBR 100 JH1C 777JE10010
 CDCB GPTA S 08/01/2020 503DAUS 75HRDS 79%RIP
 97%R 561M 0.04% 36F 77%ILE
 97%R 0.00% 21P 324CM\$ 319NM\$ 306FM\$ 263GM\$
 2.9PL -0.3LIV -1.0DPR -0.8CCR 2.3HCR 3.07SCS
 0.1MFV 0.5DAB 0.2KET 0.2MAS 0.0MET 0.0RPL 3.87HTI
 AJCA 08/01/2020 184DAUS
 GPTAT 95%R 1.2 GJUI 6.7 GJPI 91%R 70

JX HEARTWOOD PAGEANT 6576 {1}

USA 174158660
 TATTOO /H6576
 SIRE: JX BLUE MIST GOLDA PAGEANT {4}-ET GJPI 45 39%ILE
 NEXT DAM:
 UR JX CHAIN 006010 35420312 {0}
 SIRE: SUN VALLEY ZUMA POWER-ET GJPI 83 44%ILE

LOT 2906 HEARTWOOD PINE 2906 {4} USA 067532906

BORN 04/24/2020 P6
 FEMALE EFI 8.9% AMERICAN ID 2906/2906

HEARTWOOD FARM BREEDER & OWNER
 COBB, WI

PA 67M 23F 13P
 265CM\$ 246NM\$ 208FM\$
 2.9PL 1.1DPR 1.4CCR 2.0HCR 2.95SCS
 PA TYPE 0.9 JPI 28% 63
 ST SR DF RA RW RL FA FU
 1.9 0.3 0.6 H0.3 0.6 S0.0 S0.7 1.5
 RH RUW UC UD TP TL RTR RTS
 1.1 0.5 0.8 S1.7 C0.5 L1.3

SELLING OPEN

SIRE:
 JX AHLEM FRISCO PINE {6}-ET
 USA 067823956 GT99K BBR 100 JH1F A2A2 7JE1699
 CDCB GPTA S 08/01/2020 0%RIP
 77%R -118M 0.14% 24F 80%ILE
 77%R 0.13% 23P 369CM\$ 324NM\$ 229FM\$ 329GM\$
 4.0PL -1.6LIV 1.6DPR 2.1CCR 3.8HCR 2.93SCS
 0.0MFV 0.2DAB -0.1KET -0.8MAS 0.1MET 0.1RPL -0.51HTI
 AJCA 08/01/2020 ODAUS
 GPTAT 79%R 1.1 GJUI 12.8 GJPI 73%R 89

DAM:
 HEARTWOOD CRAZE 2651 {3}
 USA 067572651
 TATTOO /D2651
 DHIA HERD # 35-25-1514 CONTROL # 2651

15960 927 517 PME
 PPA 686M 70F -1P / YD 903M 104F -8P
 CDCB PTA 08/01/2020 1RECS 47%R 83%ILE
 252M 0.04% 21F -0.03% 2P 160CM\$ 168NM\$ 187FM\$
 1.7PL 0.7LIV 0.6DPR 0.6CCR 0.1HCR 2.97SCS 159GM\$
 0.1MFV 0.1DAB -0.1KET 0.4MAS 0.1MET 0.0RPL 2.06HTI
 PA TYPE 0.7 JUI JPI 39%R 37
 SELLING AS LOT 2651

SISTER(S):
 HEARTWOOD DIMENSION 2514 {3} 74%
 1-09 305 3 18250 4.8 879 3.7 668 95DCR 2310C
 SELLING AS LOT 2514

JX AHLEM FRISCO {5}
 USA 074067720 GT99K BBR 100 JH1C 29JE4033
 CDCB GPTA S 08/01/2020 271DAUS 47HRDS 78%RIP
 96%R 434M 0.03% 27F 73%ILE
 96%R 0.12% 41P 339CM\$ 293NM\$ 193FM\$ 219GM\$
 3.2PL -2.2LIV -1.5DPR -1.6CCR 0.6HCR 2.96SCS
 0.1MFV 0.1DAB 0.1KET -3.1MAS -0.1MET 0.0RPL -3.86HTI
 AJCA 08/01/2020 98DAUS
 GPTAT 92%R 0.4 GJUI 3.2 GJPI 90%R 77
 AHLEM DIMENSION PENNY 39817-ET 87%
 USA 070952309 GT8K BBR 100 JH1F A2A2
 TATTOO /L9817
 DHIA HERD # 93-24-0224 CONTROL # 39817
 1-09 305 2 16560 5.5 909 3.9 644 97DCR 2229C
 2-11 305 3 21730 4.7 1015 3.9 851 96DCR 2808C
 4-02 302 3 21600 5.0 1082 4.0 873 93DCR 2946C
 5-01 305 3 23760 5.0 1195 4.0 954 94DCR 3239C
 305 2X ME AVG 4L 21688M 1092F 865P 2924C
 PPA 214M 86F 78P / YD -909M 31F 34P
 CDCB GPTA S 11/03/2020 4RECS 83%R 67%ILE
 -653M 0.12% -7F 0.13% 2P 140CM\$ 103NM\$ 22FM\$
 1.9PL 0.7LIV 2.2DPR 2.7CCR 3.1HCR 2.86SCS 145GM\$
 0.0MFV 0.2DAB -0.2KET 1.4MAS 0.0MET 0.2RPL 3.22HTI
 AJCA 11/03/2020 GPTAT 83%R 0.6 GJUI 8.7 GJPI 78%R 39

RIVER VALLEY CIRCUS CRAZE-ET
 USA 075341001 GT99K BBR 100 JH1F 777JE10001
 CDCB GPTA S 08/01/2020 1471DAUS 141HRDS 89%RIP
 99%R 80M 0.05% 15F 63%ILE
 99%R -0.02% -2P 249CM\$ 255NM\$ 268FM\$ 223GM\$
 3.7PL 2.3LIV 0.2DPR 0.3CCR -0.5HCR 2.93SCS
 0.1MFV 0.3DAB -0.1KET 0.4MAS 0.4MET 0.0RPL 3.07HTI
 AJCA 08/01/2020 673DAUS
 GPTAT 98%R 2.0 GJUI 16.7 GJPI 93%R 53

HEARTWOOD DIGNITARY 2016 {2} 86%
 USA 067532016
 TATTOO /H2016
 DHIA HERD # 35-25-1514 CONTROL # 2016
 2-00 303 3 21250 4.6 988 3.4 724 83DCR 2501C
 2-11 305 3 23100 4.4 1014 3.7 851 90DCR 2804C
 3-11 305 3 25840 4.9 1269 3.6 936 94DCR 3237C
 4-11 305 3 22870 4.6 1055 3.5 794 94DCR 2744C
 6-01 305 3 19680 5.1 1011 3.6 718 93DCR 2483C
 305 2X ME AVG 5L 23986M 1139F 856P 2932C
 PPA 2121M 84F 56P / YD 1251M 55F 37P
 CDCB PTA 08/01/2020 5RECS 58%R 58%ILE
 425M -0.01% 19F -0.02% 12P 71CM\$ 72NM\$ 75FM\$
 -0.2PL -0.8LIV 1.0DPR 1.0CCR 0.6HCR 2.99SCS 85GM\$
 0.1MFV 0.0DAB 0.0KET 0.4MAS -0.1MET 0.0RPL 1.66HTI
 AJCA 08/01/2020 PTAT 44%R -0.7 JUI -11.8 JPI 47%R 25
 SELLING AS LOT 2016

SIRE: SUNSET CANYON DIGNITARY-ET GJPI 34 31%ILE

NEXT DAM:
 HEARTWOOD PJS 1498 {1}

LOT 2907 JX HEARTWOOD DASHIELL 2907 {6} USA 067532907

BORN 04/24/2020 P5
 FEMALE EFI 8.0% AMERICAN ID 2907/2907

HEARTWOOD FARM BREEDER & OWNER
 COBB, WI

PA 608M 18F 21P
 193CM\$ 190NM\$ 183FM\$
 1.7PL 0.9DPR 1.8CCR 1.9HCR 3.04SCS
 PA TYPE 0.1 JPI 25%R 51
 ST SR DF RA RW RL FA FU
 0.7 0.8 0.0 L0.7 0.4 S0.2 S0.3 -0.1
 RH RUW UC UD TP TL RTR RTS
 0.1 0.2 -0.1 D0.8 C0.1 L0.6

SELLING OPEN

SISTER(S):
 JX HEARTWOOD JUNIPER 2781 {5}
 SELLING AS LOT 2781

SIRE:
 JX AVI-LANCHE VICEROY DASHIELL {6}-ET
 JE840003131412772 GT99K BBR 100 JHIC 7JE1722
 CDCB GPTA S 08/01/2020 0%RIP
 77%R 782M 0.06% 51F 97%ILE
 77%R 0.06% 41P 521CM\$ 492NM\$ 430FM\$ 443GM\$
 4.6PL 2.3LIV 0.9DPR 2.1CCR 2.6HCR 2.99SCS
 0.1MFV 0.1DAB -0.2KET -0.9MAS 0.7MET 0.0RPL -0.12HTI
 AJCA 08/01/2020 ODAUS
 GPTAT 77%R 0.7 GJUI 4.2 GJPI 72%R 123

DAM:
 JX HEARTWOOD GAYLYN 2497 {5}
 USA 067572497
 TATTOO /H2497
 1-11 305 2 17172 4.5 767 3.6 621 DHIR 2088C
 19700 870 618 PME

PA 434M -16F 0P
 -136CM\$ -113NM\$ -64FM\$
 -1.3PL 0.8DPR 1.6CCR 1.2HCR 3.10SCS
 PA TYPE -0.6 JPI 27%R -22
 SELLING AS LOT 2497

SISTER(S):
 JX HEARTWOOD KINGSTON 2792 {5}
 SELLING AS LOT 2792

CDF VICEROY-ET
 JE840003002447507 GT50K BBR 100 JHIF 11JE1179
 CDCB GPTA S 08/01/2020 4587DAUS 203HRDS 37%RIP
 99%R 893M 0.00% 43F 94%ILE
 99%R 0.03% 40P 449CM\$ 430NM\$ 387FM\$ 418GM\$
 4.0PL 1.0LIV 1.6DPR 3.9CCR 4.3HCR 3.11SCS
 0.1MFV 0.3DAB -0.3KET -3.0MAS 1.2MET -0.2RPL -2.95HTI
 AJCA 08/01/2020 2199DAUS
 GPTAT 99%R 0.5 GJUI 3.0 GJPI 97%R 114

JX AVI-LANCHE COMMISSIONR DEDE 13710 {5} 91%
 USA 067613710 GT99K BBR 100 JHIC
 TATTOO /A3710

DHIA HERD # 74-95-4502 CONTROL # 13710
 1-07 305 2 19620 4.8 947 3.7 729 103DCR 2522C
 2-10 305 2 22020 5.0 1092 3.8 833 103DCR 2882C
 3-11 305 2 20740 4.3 902 3.9 806 101DCR 2565C
 305 2X ME AVG 3L 25138M 1165F 948P 3180C
 PPA 2839M 115F 120P / YD 1556M 86F 77P
 CDCB GPTA S 11/03/2020 4RECS 85%R 99%ILE
 221M 0.08% 27F 0.06% 21P 365CM\$ 340NM\$ 285FM\$
 4.6PL 1.8LIV 0.7DPR 0.9CCR 0.8HCR 2.89SCS 298GM\$
 0.1MFV 0.1DAB -0.2KET 0.5MAS 0.2MET 0.1RPL 2.21HTI
 AJCA 11/03/2020 GPTAT 83%R 0.9 GJUI 8.9 GJPI 76%R 91

HEARTWOOD ACCESS GAYLYN {5}
 USA 118683845
 CDCB PTA 08/01/2020 19DAUS 1HRDS 0%RIP
 73%R -122M -0.15% -38F 6%ILE
 75%R -0.05% -16P -230CM\$ -209NM\$ -163FM\$ -135GM\$
 -0.8PL 0.9LIV 2.0DPR 3.0CCR 0.9HCR 3.07SCS
 -0.1MFV -0.2DAB 0.0KET 1.9MAS 0.3MET 0.0RPL 1.51HTI
 AJCA 08/01/2020 16DAUS
 PTAT 62%R -0.6 JUI -5.7 JPI 61%R -34

JX HEARTWOOD GOLDA 2199 {4} 80%
 USA 067662199
 TATTOO /D2199

DHIA HERD # 35-25-1514 CONTROL # 2199
 2-01 305 3 23100 4.1 951 3.4 778 93DCR 2598C
 3-02 305 3 21790 5.2 1141 3.4 738 95DCR 2549C
 4-02 305 3 24390 4.3 1041 3.4 828 95DCR 2811C
 305 2X ME AVG 3L 25508M 1156F 866P 2937C
 PPA 3697M 90F 86P / YD 2912M 39F 56P
 CDCB PTA 08/01/2020 3RECS 57%R 34%ILE
 990M -0.19% 6F -0.09% 16P -41CM\$ -17NM\$ 35FM\$
 -1.8PL -0.9LIV -0.4DPR 0.1CCR 1.5HCR 3.12SCS -14GM\$
 -0.1MFV -0.5DAB -0.1KET -2.0MAS -0.1MET 0.0RPL -6.92HTI
 AJCA 08/01/2020 PTAT 47%R -0.6 JUI -8.0 JPI 47%R -9

SELLING AS LOT 2199
 SIRE: JX OOMSDALE TBONE GOLDA {3}-ET GJPI -7 21%ILE

NEXT DAM:
 HEARTWOOD HICKORY 1564 {3} 88%
 3-10 305 3 18710 5.2 971 3.4 642 87DCR 2218C
 SIRE: HEARTWOOD HICKORY

4TH DAM:
 HEARTWOOD HICKORY 1343 {2}
 4-04 305 3 24990 3.2 794 3.1 776 79DCR 2343C

LOT 2908 JX HEARTWOOD DASHIELL 2908 {5} USA 067532908

BORN 04/24/2020 P7
 FEMALE EFI 8.1% AMERICAN ID 2908/2908

HEARTWOOD FARM BREEDER & OWNER
 COBB, WI

PA 278M 35F 21P
 311CM\$ 290NM\$ 245FM\$
 2.6PL 0.3DPR 0.5CCR 1.3HCR 2.95SCS
 PA TYPE 0.4 JPI 30%R 70
 ST SR DF RA RW RL FA FU
 1.3 1.3 0.2 L0.1 1.1 S0.2 S0.5 0.8
 RH RUW UC UD TP TL RTR RTS
 0.2 -0.2 0.2 S0.3 C0.2 L0.7

SELLING OPEN

SIRE:
 JX AVI-LANCHE VICEROY DASHIELL {6}-ET
 JE840003131412772 GT99K BBR 100 JH1C 7JE1722
 CDCB GPTA S 08/01/2020 0%RIP
 77%R 782M 0.06% 51F 97%ILE
 77%R 0.06% 41P 521CM\$ 492NM\$ 430FM\$ 443GM\$
 4.6PL 2.3LIV 0.9DPR 2.1CCR 2.6HCR 2.99SCS
 0.1MFV 0.1DAB -0.2KET -0.9MAS 0.7MET 0.0RPL -0.12HTI
 AJCA 08/01/2020 ODAUS
 GPTAT 77%R 0.7 GJUI 4.2 GJPI 72%R 123

DAM:
 JX HEARTWOOD PROP JOE 2461 {4}
 USA 067522461
 TATTOO /D2461
 DHIA HERD # 35-25-1514 CONTROL # 2461
 2-00 305 3 13780 5.7 779 3.9 531 95DCR 1837C
 19210 1080 705 PME
 305 2X ME AVG 1L 16683M 948F 656P 2271C

2-06 83%
 ST SR DF RA RW RL FA FU RH RUW UC UD TP TL RTR RTS
 37 40 34 25 34 32 28 37 37 34 32 33 31 25 31 30
 PPA 423M 98F 30P / YD 174M 88F 24P
 CDCB PTA 08/01/2020 2RECS 55%R 63%ILE
 -227M 0.14% 19F 0.04% OP 100CM\$ 87NM\$ 60FM\$
 0.6PL 0.8LIV -0.4DPR -1.2CCR 0.0HCR 2.90SCS 57GM\$
 0.1MFV 0.1DAB 0.2KET 1.6MAS 0.0MET 0.0RPL 4.49HTI
 AJCA 08/01/2020 PTAT 45%R 0.1 JUI 0.3 JPI 46%R 17
 SELLING AS LOT 2461

SISTER(S):
 HEARTWOOD GAYLYN 2182 {5} 77%
 3-00 300 3 20090 4.6 932 3.6 725 93DCR 2495C
 SELLING AS LOT 2182

CDF VICEROY-ET
 JE840003002447507 GT50K BBR 100 JH1F 11JE1179
 CDCB GPTA S 08/01/2020 4587DAUS 203HRDS 37%RIP
 99%R 893M 0.00% 43F 94%ILE
 99%R 0.03% 40P 449CM\$ 430NM\$ 387FM\$ 418GM\$
 4.0PL 1.0LIV 1.6DPR 3.9CCR 4.3HCR 3.11SCS
 0.1MFV 0.3DAB -0.3KET -3.0MAS 1.2MET -0.2RPL -2.95HTI
 AJCA 08/01/2020 2199DAUS
 GPTAT 99%R 0.5 GJUI 3.0 GJPI 97%R 114

JX AVI-LANCHE COMMISSIONER DEDE 13710 {5} 91%
 USA 067613710 GT99K BBR 100 JH1C
 TATTOO /A3710
 DHIA HERD # 74-95-4502 CONTROL # 13710
 1-07 305 2 19620 4.8 947 3.7 729 103DCR 2522C
 2-10 305 2 22020 5.0 1092 3.8 833 103DCR 2882C
 3-11 305 2 20740 4.3 902 3.9 806 101DCR 2565C
 305 2X ME AVG 3L 25138M 1165F 948P 3180C
 PPA 2839M 115F 120P / YD 1556M 86F 77P
 CDCB GPTA S 11/03/2020 4RECS 85%R 99%ILE
 221M 0.08% 27F 0.06% 21P 365CM\$ 340NM\$ 285FM\$
 4.6PL 1.8LIV 0.7DPR 0.9CCR 0.8HCR 2.89SCS 298GM\$
 0.1MFV 0.1DAB -0.2KET 0.5MAS 0.2MET 0.1RPL 2.21HTI
 AJCA 11/03/2020 GPTAT 83%R 0.9 GJUI 8.9 GJPI 76%R 91

JX FARIA BROTHERS PROP JOE {3}-ET
 JE840003011609994 GT80K BBR 100 JH1F 1JE889
 CDCB GPTA S 08/01/2020 11828DAUS 377HRDS 21%RIP
 99%R -477M 0.30% 39F 54%ILE
 99%R 0.08% -1P 236CM\$ 213NM\$ 162FM\$ 127GM\$
 1.7PL 1.1LIV -2.0DPR -3.9CCR -0.7HCR 2.88SCS
 0.3MFV 0.5DAB 0.7KET 1.9MAS -0.1MET -0.1RPL 9.36HTI
 AJCA 08/01/2020 1160DAUS
 GPTAT 99%R 0.7 GJUI 4.3 GJPI 99%R 37

HEARTWOOD ELMER 1964 {4} (TWIN) 82%
 USA 067531964
 TATTOO /H1964
 DHIA HERD # 35-25-1514 CONTROL # 1964
 1-08 294 3 19550 4.6 896 3.6 697 83DCR 2399C
 2-08 305 3 21960 4.4 967 3.7 819 89DCR 2685C
 3-10 305 3 18120 5.0 897 3.7 678 94DCR 2345C
 305 2X ME AVG 4L 19250M 894F 724P 2429C
 PPA 438M -34F 8P / YD 20M -35F -5P
 CDCB PTA 08/01/2020 4RECS 59%R 16%ILE
 -48M -0.08% -19F -0.02% -7P -137CM\$ -127NM\$ -107FM\$
 -0.5PL 0.4LIV 1.6DPR 1.8CCR 0.5HCR 3.04SCS -81GM\$
 -0.1MFV -0.3DAB -0.3KET 1.3MAS 0.1MET 0.1RPL -0.38HTI
 AJCA 08/01/2020 PTAT 47%R -0.7 JUI -5.8 JPI 46%R -27
 SIRE: HEARTWOOD HONOUR ELMER GJPI -73 3%ILE

NEXT DAM:
 HEARTWOOD HICKORY 1354 {3} 86%
 6-00 305 3 27580 4.3 1187 3.5 979 87DCR 3256C
 SIRE: HEARTWOOD HICKORY

4TH DAM:
 HEARTWOOD BRAZO 1111 {2} 75%
 7-00 305 3 17040 4.4 755 3.8 644 85DCR 2103C

LOT 2909 HEARTWOOD DASHIELL 2909 USA 067532909

BORN 04/25/2020 P6
 FEMALE EFI 8.6% AMERICAN ID 2909/2909

HEARTWOOD FARM BREEDER & OWNER
 COBB, WI

PA 613M 24F 25P
 275CM\$ 265NM\$ 244FM\$
 3.0PL 0.1DPR 1.1CCR 1.9HCR 3.06SCS
 PA TYPE 0.6 JPI 29%R 66
 ST SR DF RA RW RL FA FU
 0.5 0.6 0.2 L0.0 0.8 S0.0 S0.5 1.0
 RH RUW UC UD TP TL RTR RTS
 0.7 0.3 0.0 S0.4 C0.4 L0.2

SELLING OPEN

SIRE:
 JX AVI-LANCHE VICEROY DASHIELL {6}-ET
 JE840003131412772 GT99K BBR 100 JH1C 7JE1722
 CDCB GPTA S 08/01/2020 0%RIP
 77%R 782M 0.06% 51F 97%ILE
 77%R 0.06% 41P 521CM\$ 492NM\$ 430FM\$ 443GM\$
 4.6PL 2.3LIV 0.9DPR 2.1CCR 2.6HCR 2.99SCS
 0.1MFV 0.1DAB -0.2KET -0.9MAS 0.7MET 0.0RPL -0.12HTI
 AJCA 08/01/2020 ODAUS
 GPTAT 77%R 0.7 GJUI 4.2 GJPI 72%R 123

DAM:
 HEARTWOOD REGENCY 2640 {6}
 USA 067522640
 TATTOO /D2640
 DHIA HERD # 35-25-1514 CONTROL # 2640

18172 841 558 PME
 PPA 1470M 8F 15P / YD 1695M 22F OP
 CDCB PTA 08/01/2020 1RECS 48%R 48%ILE
 443M -0.12% -4F -0.03% 9P 28CM\$ 37NM\$ 57FM\$
 1.3PL -1.2LIV -0.7DPR 0.0CCR 1.2HCR 3.13SCS 22GM\$
 -0.1MFV 0.3DAB 0.0KET -1.6MAS -0.3MET -0.1RPL -2.59HTI
 PA TYPE 0.5 JUI JPI 42%R 8
 SELLING AS LOT 2640

SISTER(S):
 JX HEARTWOOD PROP JOE 2496 {4} 81%
 1-09 305 3 13330 5.1 676 3.8 503 95DCR 1740C
 SELLING AS LOT 2496

CDF VICEROY-ET
 JE840003002447507 GT50K BBR 100 JH1F 11JE1179
 CDCB GPTA S 08/01/2020 4587DAUS 203HRDS 37%RIP
 99%R 893M 0.00% 43F 94%ILE
 99%R 0.03% 40P 449CM\$ 430NM\$ 387FM\$ 418GM\$
 4.0PL 1.0LIV 1.6DPR 3.9CCR 4.3HCR 3.11SCS
 0.1MFV 0.3DAB -0.3KET -3.0MAS 1.2MET -0.2RPL -2.95HTI
 AJCA 08/01/2020 2199DAUS
 GPTAT 99%R 0.5 GJUI 3.0 GJPI 97%R 114

JX AVI-LANCHE COMMISSIONR DEDE 13710 {5} 91%
 USA 067613710 GT99K BBR 100 JH1C
 TATTOO /A3710
 DHIA HERD # 74-95-4502 CONTROL # 13710
 1-07 305 2 19620 4.8 947 3.7 729 103DCR 2522C
 2-10 305 2 22020 5.0 1092 3.8 833 103DCR 2882C
 3-11 305 2 20740 4.3 902 3.9 806 101DCR 2565C
 305 2X ME AVG 3L 25138M 1165F 948P 3180C
 PPA 2839M 115F 120P / YD 1556M 86F 77P
 CDCB GPTA S 11/03/2020 4RECS 85%R 99%ILE
 221M 0.08% 27F 0.06% 21P 365CM\$ 340NM\$ 285FM\$
 4.6PL 1.8LIV 0.7DPR 0.9CCR 0.8HCR 2.89SCS 298GM\$
 0.1MFV 0.1DAB -0.2KET 0.5MAS 0.2MET 0.1RPL 2.21HTI
 AJCA 11/03/2020 GPTAT 83%R 0.9 GJUI 8.9 GJPI 76%R 91

TJF VISIONARY REGENCY
 USA 067248196 GT80K BBR 100 JH1F 14JE662
 CDCB GPTA S 08/01/2020 3194DAUS 234HRDS 13%RIP
 99%R 1152M -0.14% 25F 61%ILE
 99%R 0.03% 49P 264CM\$ 245NM\$ 201FM\$ 172GM\$
 1.5PL -3.0LIV -2.5DPR -1.3CCR 2.1HCR 3.21SCS
 -0.1MFV 0.4DAB 0.0KET -3.8MAS -0.9MET -0.1RPL -6.18HTI
 AJCA 08/01/2020 1295DAUS
 GPTAT 99%R 1.3 GJUI 6.1 GJPI 97%R 59

HEARTWOOD FASTRACK 2140 {5} 83%
 USA 067662140
 DHIA HERD # 35-25-1514 CONTROL # 2140
 1-10 305 3 15080 4.6 687 3.4 506 89DCR 1748C
 2-09 305 3 13600 4.4 604 3.4 460 94DCR 1589C
 3-10 305 3 17770 4.1 726 3.2 574 95DCR 1954C
 4-10 305 3 15580 4.6 715 3.3 508 95DCR 1754C
 305 2X ME AVG 4L 17115M 760F 568P 1958C
 PPA -1690M -131F -109P / YD -1127M -96F -71P
 CDCB PTA 08/01/2020 4RECS 62%R 13%ILE
 -401M -0.07% -35F -0.05% -26P -186CM\$ -163NM\$ -114FM\$
 1.0PL 0.6LIV 1.6DPR 1.7CCR 0.2HCR 2.99SCS -112GM\$
 0.0MFV 0.1DAB 0.0KET 0.6MAS 0.2MET -0.1RPL 1.51HTI
 AJCA 08/01/2020 PTAT 47%R -0.4 JUI 4.0 JPI 51%R -30
 SIRE: BW FASTRACK-ET GJPI 45 44%ILE

SISTER(S):
 HEARTWOOD COCONUT 1871 {5} 83%
 2-00 304 3 18300 6.0 1097 3.8 702 85DCR 2429C

NEXT DAM:
 HEARTWOOD ELMER 1602 {4}
 4-02 274 3 16620 5.5 920 3.5 579 84DCR 2001C
 SIRE: HEARTWOOD HONOUR ELMER JPI -73 3%ILE

4TH DAM:
 HEARTWOOD GENERAL 1337 {3} 87%
 4-05 257 3 16800 3.6 612 3.4 571 76DCR 1771C

LOT 2910 JX HEARTWOOD DASHIELL 2910 {4} USA 067532910

BORN 04/27/2020 P6
 FEMALE EFI 8.8% AMERICAN ID 2910/2910

HEARTWOOD FARM BREEDER & OWNER
 COBB, WI

PA 610M 9F 20P
 234CM\$ 231NM\$ 226FM\$
 3.4PL 1.6DPR 2.1CCR 1.8HCR 3.03SCS
 PA TYPE 0.3 JPI 30%R 64
 ST SR DF RA RW RL FA FU
 0.2 0.7 -0.3 H0.1 0.4 P0.4 S0.7 0.7
 RH RUW UC UD TP TL RTR RTS
 -0.3 -0.3 -0.2 S0.4 W0.1 L0.4

SELLING OPEN

SIRE:
 JX AVI-LANCHE VICEROY DASHIELL {6}-ET 7JE1722
 JE840003131412772 GT99K BBR 100 JH1C
 CDCB GPTA S 08/01/2020 0%RIP
 77%R 782M 0.06% 51F 97%ILE
 77%R 0.06% 41P 521CM\$ 492NM\$ 430FM\$ 443GM\$
 4.6PL 2.3LIV 0.9DPR 2.1CCR 2.6HCR 2.99SCS
 0.1MFV 0.1DAB -0.2KET -0.9MAS 0.7MET 0.0RPL -0.12HTI
 AJCA 08/01/2020 ODAUS
 GPTAT 77%R 0.7 GJUI 4.2 GJPI 72%R 123

DAM:
 JX HEARTWOOD AVON 2483 {3}
 USA 06752483
 TATTOO /D2483
 DHIA HERD # 35-25-1514 CONTROL # 2483
 2-00 305 3 14360 4.4 629 3.4 493 93DCR 1688C
 18353 832 633 PME
 305 2X ME AVG 1L 18151M 791F 628P 2134C
 2-04 78%
 ST SR DF RA RW RL FA FU RH RUW UC UD TP TL RTR RTS
 23 20 28 26 23 12 37 28 33 34 29 28 27 21 32 28
 PPA 244M -101F -28P / YD 53M -112F -31P
 CDCB PTA 08/01/2020 2RECS 55%R 31%ILE
 438M -0.25% -33F -0.08% -1P -54CM\$ -31NM\$ 21FM\$
 2.1PL 3.7LIV 2.3DPR 2.0CCR 0.9HCR 3.06SCS 7GM\$
 0.3MFV 0.3DAB -0.3KET 0.1MAS -1.2MET -0.2RPL 3.62HTI
 AJCA 08/01/2020 PTAT 43%R -0.2 JUI -3.4 JPI 46%R 5
 SELLING AS LOT 2483

SISTER(S):
 HEARTWOOD ASHTON 1862 {4} 80%
 3-08 288 3 21560 4.5 962 3.6 771 60DCR 2607C
 HEARTWOOD PERCIVAL ROCHELLE 1952 {4}-P 85%
 2-03 305 3 24600 4.2 1031 3.7 921 85DCR 2930C
 HEARTWOOD VISITOR ROSA 2081 {4}-P 85%
 3-06 305 3 20630 4.6 958 3.8 782 93DCR 2619C

CDF VICEROY-ET
 JE840003002447507 GT50K BBR 100 JH1F 11JE1179
 CDCB GPTA S 08/01/2020 4587DAUS 203HRDS 37%RIP
 99%R 893M 0.00% 43F 94%ILE
 99%R 0.03% 40P 449CM\$ 430NM\$ 387FM\$ 418GM\$
 4.0PL 1.0LIV 1.6DPR 3.9CCR 4.3HCR 3.11SCS
 0.1MFV 0.3DAB -0.3KET -3.0MAS 1.2MET -0.2RPL -2.95HTI
 AJCA 08/01/2020 2199DAUS
 GPTAT 99%R 0.5 GJUI 3.0 GJPI 97%R 114

JX AVI-LANCHE COMMISSIONER DEDE 13710 {5} 91%
 USA 067613710 GT99K BBR 100 JH1C
 TATTOO /A3710
 DHIA HERD # 74-95-4502 CONTROL # 13710
 1-07 305 2 19620 4.8 947 3.7 729 103DCR 2522C
 2-10 305 2 22020 5.0 1092 3.8 833 103DCR 2882C
 3-11 305 2 20740 4.3 902 3.9 806 101DCR 2565C
 305 2X ME AVG 3L 25138M 1165F 948P 3180C
 PPA 2839M 115F 120P / YD 1556M 86F 77P
 CDCB GPTA S 11/03/2020 4RECS 85%R 99%ILE
 221M 0.08% 27F 0.06% 21P 365CM\$ 340NM\$ 285FM\$
 4.6PL 1.8LIV 0.7DPR 0.9CCR 0.8HCR 2.89SCS 298GM\$
 0.1MFV 0.1DAB -0.2KET 0.5MAS 0.2MET 0.1RPL 2.21HTI
 AJCA 11/03/2020 GPTAT 83%R 0.9 GJUI 8.9 GJPI 76%R 91

JX FARIA BROTHERS AVON {2}-ET
 JE840003011609974 GT99K BBR 84 14JE673
 CDCB GPTA M 08/01/2020 7744DAUS 255HRDS 24%RIP
 99%R 1128M -0.31% -15F 61%ILE
 99%R -0.10% 20P 229CM\$ 252NM\$ 303FM\$ 222GM\$
 6.1PL 5.0LIV 1.3DPR 1.2CCR 2.4HCR 3.05SCS
 0.5MFV 0.9DAB -0.4KET -0.1MAS -1.9MET -0.2RPL 7.64HTI
 AJCA 08/01/2020 1551DAUS
 GPTAT 99%R 1.5 GJUI 12.2 GJPI 99%R 64M

HEARTWOOD MOUNTIE 1554 {3}-P 92%
 USA 118316178
 TATTOO /H1554
 DHIA HERD # 35-25-1514 CONTROL # 1554
 2-11 305 3 22920 4.2 968 3.4 785 84DCR 2635C
 3-11 304 3 22160 4.6 1019 3.6 802 89DCR 2742C
 4-11 305 3 25970 3.6 923 3.5 899 88DCR 2725C
 6-00 305 3 27490 4.3 1174 3.5 965 89DCR 3215C
 7-00 305 3 21250 3.7 786 3.4 722 93DCR 2258C
 8-00 305 3 27040 3.5 948 3.4 918 94DCR 2790C
 305 2X ME AVG 6L 22679M 931F 806P 2608C
 PPA 1219M -26F 21P / YD 306M -59F -13P
 CDCB PTA 08/01/2020 4RECS 65%R 11%ILE
 -77M -0.15% -35F -0.05% -14P -209CM\$ -190NM\$ -150FM\$
 -0.4PL 1.8LIV 3.0DPR 2.4CCR -0.6HCR 2.98SCS -113GM\$
 0.0MFV -0.4DAB -0.2KET 0.4MAS -0.4MET -0.2RPL -1.63HTI
 AJCA 08/01/2020 PTAT 33%R -1.3 JUI -13.2 JPI 49%R -36
 SIRE: DEN-KEL MOUNTIE-P-ET GJPI -36 8%ILE

NEXT DAM:
 HEARTWOOD ILSLEV 1179 {2}
 SIRE: ISDK ODA ILSLEV GJPI -9 12%ILE

4TH DAM:
 HEARTWOOD PJS 759 {1}

LOT 2911 HEARTWOOD PINE 2911 {6} USA 067532911

BORN 04/29/2020 P5
 FEMALE EFI 8.5% AMERICAN ID 2911/2911

PA 74M 8F 14P
 197CM\$ 177NM\$ 136FM\$
 2.8PL 0.9DPR 1.5CCR 3.0HCR 2.95SCS
 PA TYPE 0.6 JPI 28% 53
 ST SR DF RA RW RL FA FU
 0.6 0.0 0.3 H0.6 0.2 P0.5 S0.8 1.3
 RH RUW UC UD TP TL RTR RTS
 0.6 0.3 0.4 S1.4 C0.2 L0.2

SELLING OPEN

SIRE:
 JX AHLEM FRISCO PINE {6}-ET
 USA 067823956 GT99K BBR 100 JH1F A2A2 7JE1699
 CDCB GPTA S 08/01/2020 0%RIP
 77%R -118M 0.14% 24F 80%ILE
 77%R 0.13% 23P 369CM\$ 324NM\$ 229FM\$ 329GM\$
 4.0PL -1.6LIV 1.6DPR 2.1CCR 3.8HCR 2.93SCS
 0.0MFV 0.2DAB -0.1KET -0.8MAS 0.1MET 0.1RPL -0.51HTI
 AJCA 08/01/2020 ODAUS
 GPTAT 79%R 1.1 GJUI 12.8 GJPI 73%R 89

DAM:
 JX HEARTWOOD HARRIS 2648 {5}
 USA 067572648
 TATTOO /D2648
 DHIA HERD # 35-25-1514 CONTROL # 2648

16632 714 511 PME
 PPA 471M -56F -13P / YD 2515M -21F 20P
 CDCB PTA 08/01/2020 1RECS 47%R 46%ILE
 265M -0.10% -8F -0.03% 4P 24CM\$ 29NM\$ 42FM\$
 1.6PL -0.4LIV 0.1DPR 0.9CCR 2.2HCR 2.97SCS 31GM\$
 0.0MFV -0.2DAB -0.3KET -0.7MAS -0.5MET -0.1RPL -2.74HTI
 PA TYPE 0.0 JUI JPI 39%R 16
 SELLING AS LOT 2648

HEARTWOOD FARM & DANIELS NATHA BREEDER & OWNER
 COBB, WI

JX AHLEM FRISCO {5}
 USA 074067720 GT99K BBR 100 JH1C 29JE4033
 CDCB GPTA S 08/01/2020 271DAUS 47HRDS 78%RIP
 96%R 434M 0.03% 27F 73%ILE
 96%R 0.12% 41P 339CM\$ 293NM\$ 193FM\$ 219GM\$
 3.2PL -2.2LIV -1.5DPR -1.6CCR 0.6HCR 2.96SCS
 0.1MFV 0.1DAB 0.1KET -3.1MAS -0.1MET 0.0RPL -3.86HTI
 AJCA 08/01/2020 98DAUS
 GPTAT 92%R 0.4 GJUI 3.2 GJPI 90%R 77
 AHLEM DIMENSION PENNY 39817-ET 87%
 USA 070952309 GT8K BBR 100 JH1F A2A2
 TATTOO /L9817
 DHIA HERD # 93-24-0224 CONTROL # 39817
 1-09 305 2 16560 5.5 909 3.9 644 97DCR 2229C
 2-11 305 3 21730 4.7 1015 3.9 851 96DCR 2808C
 4-02 302 3 21600 5.0 1082 4.0 873 93DCR 2946C
 5-01 305 3 23760 5.0 1195 4.0 954 94DCR 3239C
 305 2X ME AVG 4L 21688M 1092F 865F 2924C
 PPA 214M 86F 78P / YD -909M 31F 34P
 CDCB GPTA S 11/03/2020 4RECS 83%R 67%ILE
 -653M 0.12% -7F 0.13% 2P 140CM\$ 103NM\$ 22FM\$
 1.9PL 0.7LIV 2.2DPR 2.7CCR 3.1HCR 2.86SCS 145GM\$
 0.0MFV 0.2DAB -0.2KET 1.4MAS 0.0MET 0.2RPL 3.22HTI
 AJCA 11/03/2020 GPTAT 83%R 0.6 GJUI 8.7 GJPI 78%R 39

JX FARIA BROTHERS CALVIN HARRIS {4}
 JE840003124526356 GT99K BBR 100 JH1F 14JE704
 CDCB GPTA S 08/01/2020 949DAUS 77HRDS 32%RIP
 99%R 783M -0.04% 30F 76%ILE
 99%R 0.04% 38P 338CM\$ 314NM\$ 263FM\$ 266GM\$
 3.0PL -2.2LIV -1.1DPR 0.0CCR 4.6HCR 2.98SCS
 0.0MFV -0.2DAB -0.4KET -1.7MAS -0.4MET -0.1RPL -4.57HTI
 AJCA 08/01/2020 258DAUS
 GPTAT 96%R 0.7 GJUI 2.8 GJPI 94%R 95

HEARTWOOD RAINIER 2109 {5} 87%
 USA 067552109
 DHIA HERD # 35-25-1514 CONTROL # 2109
 1-11 305 3 19050 5.1 972 3.6 690 87DCR 2386C
 3-01 274 3 11640 3.6 421 3.9 449 91DCR 1300C
 4-01 252 3 13380 4.0 529 3.7 490 91DCR 1527C
 5-00 305 3 16460 4.4 725 3.6 594 94DCR 1983C
 305 2X ME AVG 4L 17276M 765F 639P 2079C
 PPA -1661M -148F -73P / YD -1205M -95F -59P
 CDCB PTA 08/01/2020 4RECS 58%R 8%ILE
 -608M -0.06% -42F -0.04% -31P -253CM\$ -233NM\$ -190FM\$
 0.0PL 1.4LIV 1.9DPR 2.2CCR -0.2HCR 2.95SCS -166GM\$
 0.1MFV -0.3DAB -0.2KET 0.4MAS -0.5MET -0.1RPL -0.15HTI
 AJCA 08/01/2020 PTAT 47%R -0.7 JUI -3.2 JPI 43%R -53
 SIRE: COMERICA RAINIER GJPI -139 3%ILE

NEXT DAM:
 HEARTWOOD COCONUT 1883 {4} 72%
 1-11 305 3 18610 5.4 998 3.4 624 85DCR 2155C
 SIRE: HEARTWOOD APPARITION COCONUT {5} JPI -7 11%ILE

4TH DAM:
 HEARTWOOD HICKORY 1596 {3} 77%
 4-05 305 3 30560 4.3 1327 3.3 997 87DCR 3442C

LOT 2912 HEARTWOOD DISCO 2912 {4} (TWIN) USA 067532912

BORN 04/29/2020 P2
 FEMALE EFI 8.3% AMERICAN ID 2912/2912

HEARTWOOD FARM BREEDER & OWNER
 COBB, WI

PA -213M -4F -5P
 93CM\$ 88NM\$ 79FM\$
 2.8PL 0.6DPR 1.1CCR 0.8HCR 2.90SCS
 PA TYPE 0.7 JPI 35%R 17
 ST SR DF RA RW RL FA FU
 1.3 0.8 0.7 H1.3 1.0 P0.6 S0.6 2.1
 RH RUW UC UD TP TL RTR RTS
 0.2 0.8 0.8 S1.5 C1.2 S0.3

SHAN-MAR HILARIO CHISEL-ET
 USA 067108037 GT80K BBR 100 JH1F 7JE1375
 CDCB GPTA S 08/01/2020 58DAUS 13HRDS 16%RIP
 94%R -354M 0.21% 27F 53%ILE
 95%R 0.09% 5P 237CM\$ 210NM\$ 153FM\$ 201GM\$
 2.1PL -0.4LIV 0.7DPR 0.3CCR 0.8HCR 2.93SCS
 0.1MFV 0.3DAB -0.2KET 0.5MAS 0.3MET 0.1RPL 3.15HTI
 AJCA 08/01/2020 47DAUS
 GPTAT 93%R 0.7 GJUI 0.3 GJPI 89%R 47

SELLING OPEN

SUNSET CANYON DZZLER V MAID 2348 90%
 USA 118706113 GT8K BBR 100 JH1F
 TATTOO /C348

SISTER(S):
 HEARTWOOD DISCO 2913 {4}
 SELLING AS LOT 2913

DHIA HERD # 46-34-0120 CONTROL # 2348
 1-10 305 2 19100 5.6 1066 3.7 702 103DCR 2428C
 2-11 305 2 24380 6.4 1566 4.0 983 103DCR 3404C
 4-01 269 2 22690 6.3 1438 4.1 935 103DCR 3239C
 4-11 305 2 22980 6.5 1492 4.1 939 103DCR 3252C
 305 2X ME AVG 4L 25037M 1523F 987P 3417C
 PPA 2190M 181F 100P / YD 138M 54F 16P
 CDCB GPTA S 11/03/2020 5RECS 89%R 95%ILE
 -350M 0.12% 8F 0.04% -4P 277CM\$ 264NM\$ 236FM\$
 5.3PL 3.3LIV 1.3DPR 1.5CCR 3.4HCR 2.85SCS 248GM\$
 0.2MFV 0.3DAB 0.3KET 0.2MAS 1.2MET 0.3RPL 4.69HTI
 AJCA 11/03/2020 GPTAT 86%R 1.2 GJUI 13.1 GJPI 83%R 61

SIRE:
 OAKLANE DAZZLER DISCO 2127-ET
 USA 067742127 GT99K BBR 100 JH1F 7JE1528
 CDCB GPTA S 08/01/2020 1878DAUS 172HRDS 79%RIP
 99%R -440M 0.03% -15F 32%ILE
 99%R 0.01% -14P 102CM\$ 101NM\$ 100FM\$ 88GM\$
 4.7PL 2.0LIV 0.6DPR 0.4CCR 2.0HCR 2.88SCS
 0.2MFV 0.4DAB 0.2KET 0.2MAS 0.9MET 0.2RPL 4.85HTI
 AJCA 08/01/2020 769DAUS
 GPTAT 98%R 1.3 GJUI 12.9 GJPI 93%R 12

DP MARVEL ISAAC-ET
 USA 067481604 GT50K BBR 100 JH1F 11JE1186
 CDCB GPTA S 08/01/2020 2027DAUS 113HRDS 4%RIP
 99%R 641M -0.08% 13F 58%ILE
 99%R 0.02% 28P 241CM\$ 226NM\$ 195FM\$ 219GM\$
 2.4PL 0.9LIV 1.0DPR 3.0CCR -1.3HCR 2.97SCS
 0.3MFV 0.7DAB 0.7KET -1.9MAS 0.7MET 0.1RPL 4.05HTI
 AJCA 08/01/2020 1243DAUS
 GPTAT 99%R 0.2 GJUI -1.7 GJPI 97%R 76

DAM:
 HEARTWOOD ISAAC 2228 {3}
 USA 067662228
 TATTOO /D2228
 DHIA HERD # 35-25-1514 CONTROL # 2228
 2-07 299 3 15980 4.9 781 3.9 616 91DCR 2105C
 3-06 305 3 16540 5.7 936 4.0 667 97DCR 2310C
 305 2X ME AVG 2L 17539M 928F 697P 2392C
 2-11 84% 4-02 84%

HEARTWOOD RUSSELL 1777 {2} 82%
 USA 118682929
 TATTOO /H1777
 DHIA HERD # 35-25-1514 CONTROL # 1777
 1-09 305 3 17030 6.1 1037 3.7 625 83DCR 2161C
 2-08 305 3 17930 6.1 1095 3.8 690 87DCR 2388C
 3-08 305 3 24580 5.5 1364 3.9 956 84DCR 3309C
 4-09 305 3 17150 5.1 880 3.8 649 90DCR 2245C
 5-11 305 3 14330 5.8 832 4.1 586 94DCR 2029C
 7-03 235 3 15470 5.3 822 3.7 570 94DCR 1971C
 305 2X ME AVG 6L 18644M 1075F 719P 2490C
 PPA -687M 67F -14P / YD -806M 20F -20P
 CDCB PTA 08/01/2020 5RECS 58%R 25%ILE
 -481M 0.12% 1F 0.02% -14P -58CM\$ -62NM\$ -68FM\$
 0.0PL 1.0LIV 0.1DPR 0.4CCR 0.4HCR 2.86SCS -63GM\$
 0.0MFV -0.2DAB -0.3KET 0.7MAS -0.6MET -0.2RPL -0.40HTI
 AJCA 08/01/2020 PTAT 33%R -0.4 JUI -3.1 JPI 47%R -28
 SIRE: WILL DO MOR RUSSELL (TWIN) GJPI -30 11%ILE

ST SR DF RA RW RL FA FU RH RUW UC UD TP TL RTR RTS
 39 42 42 18 43 8 11 41 32 37 36 22 32 16 42 41
 PPA -521M 16F -5P / YD -212M 9F 4P
 CDCB PTA 08/01/2020 3RECS 57%R 59%ILE
 15M 0.03% 7F 0.02% 5P 84CM\$ 75NM\$ 57FM\$
 0.8PL 0.9LIV 0.5DPR 1.8CCR -0.5HCR 2.92SCS 75GM\$
 0.1MFV 0.2DAB 0.2KET -0.6MAS 0.0MET -0.1RPL 1.05HTI
 AJCA 08/01/2020 PTAT 46%R 0.1 JUI 1.7 JPI 47%R 21

SISTER(S):
 JX HEARTWOOD GANNON 1625 {2} 83%
 4-05 294 3 25470 3.9 986 3.2 822 87DCR 2713C
 HEARTWOOD DOMINICAN 1937 {2} 90%
 1-09 305 3 23930 4.7 1115 3.5 844 86DCR 2917C
 HEARTWOOD RILEY 2045 {2} 86%
 2-02 305 3 17250 5.5 941 3.6 620 88DCR 2143C

NEXT DAM:
 HEARTWOOD PJS 227 {1} 81%
 5-06 305 3 14840 5.3 788 3.7 544 87DCR 1881C

LOT 2913 HEARTWOOD DISCO 2913 {4} (TWIN) USA 067532913

BORN 04/29/2020 TATTOO /H2913 P2
 FEMALE EFI 8.6% AMERICAN ID 2913/2913

HEARTWOOD FARM BREEDER & OWNER
 COBB, WI

PA -213M -4F -5P
 93CM\$ 88NM\$ 79FM\$
 2.8PL 0.6DPR 1.1CCR 0.8HCR 2.90SCS
 PA TYPE 0.7 JPI 35%R 17
 ST SR DF RA RW RL FA FU
 1.3 0.8 0.7 H1.3 1.0 P0.6 S0.6 2.1
 RH RUW UC UD TP TL RTR RTS
 0.2 0.8 0.8 S1.5 C1.2 S0.3

SELLING OPEN

SISTER(S):
 HEARTWOOD DISCO 2912 {4}
 SELLING AS LOT 2912

SIRE:
 OAKLANE DAZZLER DISCO 2127-ET
 USA 067742127 GT99K BBR 100 JH1F 71E1528
 CDCB GPTA S 08/01/2020 1878DAUS 172HRDS 79%RIP
 99%R -440M 0.03% -15F 32%ILE
 99%R 0.01% -14P 102CM\$ 101NM\$ 100FM\$ 88GM\$
 4.7PL 2.0LIV 0.6DPR 0.4CCR 2.0HCR 2.88SCS
 0.2MFV 0.4DAB 0.2KET 0.2MAS 0.9MET 0.2RPL 4.85HTI
 AJCA 08/01/2020 769DAUS
 GPTAT 98%R 1.3 GJUI 12.9 GJPI 93%R 12

DAM:
 HEARTWOOD ISAAC 2228 {3}
 USA 067662228
 TATTOO /D2228
 DHIA HERD # 35-25-1514 CONTROL # 2228
 2-07 299 3 15980 4.9 781 3.9 616 91DCR 2105C
 3-06 305 3 16540 5.7 936 4.0 667 97DCR 2310C
 305 2X ME AVG 2L 17539M 928F 697P 2392C

2-11 84% 4-02 84%
 ST SR DF RA RW RL FA FU RH RUW UC UD TP TL RTR RTS
 39 42 42 18 43 8 11 41 32 37 36 22 32 16 42 41
 PPA -521M 16F -5P / YD -212M 9F 4P
 CDCB PTA 08/01/2020 3RECS 57%R 59%ILE
 15M 0.03% 7F 0.02% 5P 84CM\$ 75NM\$ 57FM\$
 0.8PL 0.9LIV 0.5DPR 1.8CCR -0.5HCR 2.92SCS 75GM\$
 0.1MFV 0.2DAB 0.2KET -0.6MAS 0.0MET -0.1RPL 1.05HTI
 AJCA 08/01/2020 PTAT 46%R 0.1 JUI 1.7 JPI 47%R 21

SHAN-MAR HILARIO CHISEL-ET
 USA 067108037 GT80K BBR 100 JH1F 71E1375
 CDCB GPTA S 08/01/2020 58DAUS 13HRDS 16%RIP
 94%R -354M 0.21% 27F 53%ILE
 95%R 0.09% 5P 237CM\$ 210NM\$ 153FM\$ 201GM\$
 2.1PL -0.4LIV 0.7DPR 0.3CCR 0.8HCR 2.93SCS
 0.1MFV 0.3DAB -0.2KET 0.5MAS 0.3MET 0.1RPL 3.15HTI
 AJCA 08/01/2020 47DAUS
 GPTAT 93%R 0.7 GJUI 0.3 GJPI 89%R 47

SUNSET CANYON DZZLER V MAID 2348 90%
 USA 118706113 GT8K BBR 100 JH1F
 TATTOO /C348
 DHIA HERD # 46-34-0120 CONTROL # 2348
 1-10 305 2 19100 5.6 1066 3.7 702 103DCR 2428C
 2-11 305 2 24380 6.4 1566 4.0 983 103DCR 3404C
 4-01 269 2 22690 6.3 1438 4.1 935 103DCR 3239C
 4-11 305 2 22980 6.5 1492 4.1 939 103DCR 3252C
 305 2X ME AVG 4L 25037M 1523F 987P 3417C
 PPA 2190M 181F 100P / YD 138M 54F 16P
 CDCB GPTA S 11/03/2020 5RECS 89%R 95%ILE
 -350M 0.12% 8F 0.04% -4P 277CM\$ 264NM\$ 236FM\$
 5.3PL 3.3LIV 1.3DPR 1.5CCR 3.4HCR 2.85SCS 248GM\$
 0.2MFV 0.3DAB 0.3KET 0.2MAS 1.2MET 0.3RPL 4.69HTI
 AJCA 11/03/2020 GPTAT 86%R 1.2 GJUI 13.1 GJPI 83%R 61

DP MARVEL ISAAC-ET
 USA 067481604 GT50K BBR 100 JH1F 11JE1186
 CDCB GPTA S 08/01/2020 2027DAUS 113HRDS 4%RIP
 99%R 641M -0.08% 13F 58%ILE
 99%R 0.02% 28P 241CM\$ 226NM\$ 195FM\$ 219GM\$
 2.4PL 0.9LIV 1.0DPR 3.0CCR -1.3HCR 2.97SCS
 0.3MFV 0.7DAB 0.7KET -1.9MAS 0.7MET 0.1RPL 4.05HTI
 AJCA 08/01/2020 1243DAUS
 GPTAT 99%R 0.2 GJUI -1.7 GJPI 97%R 76

HEARTWOOD RUSSELL 1777 {2} 82%
 USA 118682929
 TATTOO /H1777
 DHIA HERD # 35-25-1514 CONTROL # 1777
 1-09 305 3 17030 6.1 1037 3.7 625 83DCR 2161C
 2-08 305 3 17930 6.1 1095 3.8 690 87DCR 2388C
 3-08 305 3 24580 5.5 1364 3.9 956 84DCR 3309C
 4-09 305 3 17150 5.1 880 3.8 649 90DCR 2245C
 5-11 305 3 14330 5.8 832 4.1 586 94DCR 2029C
 7-03 235 3 15470 5.3 822 3.7 570 94DCR 1971C
 305 2X ME AVG 6L 18644M 1075F 719P 2490C
 PPA -687M 67F -14P / YD -806M 20F -20P
 CDCB PTA 08/01/2020 5RECS 58%R 25%ILE
 -481M 0.12% 1F 0.02% -14P -58CM\$ -62NM\$ -68FM\$
 0.0PL 1.0LIV 0.1DPR 0.4CCR 0.4HCR 2.86SCS -63GM\$
 0.0MFV -0.2DAB -0.3KET 0.7MAS -0.6MET -0.2RPL -0.40HTI
 AJCA 08/01/2020 PTAT 33%R -0.4 JUI -3.1 JPI 47%R -28
 SIRE: WILL DO MOR RUSSELL (TWIN) GJPI -30 11%ILE

SISTER(S):
 JX HEARTWOOD GANNON 1625 {2} 83%
 4-05 294 3 25470 3.9 986 3.2 822 87DCR 2713C
 HEARTWOOD DOMINICAN 1937 {2} 90%
 1-09 305 3 23930 4.7 1115 3.5 844 86DCR 2917C
 HEARTWOOD RILEY 2045 {2} 86%
 2-02 305 3 17250 5.5 941 3.6 620 88DCR 2143C

NEXT DAM:
 HEARTWOOD PJS 227 {1} 81%
 5-06 305 3 14840 5.3 788 3.7 544 87DCR 1881C

LOT 2914 JX HEARTWOOD CHROME 2914 {5} USA 067532914

BORN 05/01/2020 P5
 FEMALE EFI 8.7% AMERICAN ID 2914/2914

HEARTWOOD FARM BREEDER & OWNER
 COBB, WI

PA 19M 26F 7P
 226CM\$ 213NM\$ 185FM\$
 2.0PL 0.5DPR 0.4CCR 0.5HCR 2.86SCS
 PA TYPE 1.1 JPI 35%R 57
 ST SR DF RA RW RL FA FU
 1.0 0.2 0.8 H0.3 0.6 S0.4 S0.3 1.3
 RH RUW UC UD TP TL RTR RTS
 1.0 0.4 1.2 S1.4 C1.2 L0.2

SELLING OPEN

SIRE:
 RIVER VALLEY CECE CHROME-ET
 JE840003012423929 GT80K BBR 100 JH1F 7JE5004
 CDCB GPTA S 08/01/2020 3551DAUS 508HRDS 32%RIP
 99%R 746M 0.03% 43F 91%ILE
 99%R -0.01% 25P 399CM\$ 391NM\$ 377FM\$ 369GM\$
 3.2PL -1.8LIV 0.5DPR 1.2CCR 1.2HCR 2.84SCS
 -0.2MFV 0.0DAB 0.4KET -0.7MAS -0.7MET 0.2RPL -2.84HTI
 AJCA 08/01/2020 1690DAUS
 GPTAT 99%R 2.1 GJUI 17.5 GJPI 97%R 110

DAM:
 JX HEARTWOOD PROP JOE 2502 {4}
 USA 067572502
 TATTOO /D2502
 DHIA HERD # 35-25-1514 CONTROL # 2502
 1-11 305 3 13880 5.7 793 4.1 564 92DCR 1953C
 15327 931 531 PME
 305 2X ME AVG 1L 17803M 1010F 729P 2525C

2-02 82%
 ST SR DF RA RW RL FA FU RH RUW UC UD TP TL RTR RTS
 37 35 28 22 38 27 30 34 34 36 33 31 29 21 29 28
 PPA -1418M 25F -21P / YD -1607M 19F -25P
 CDCB PTA 08/01/2020 2RECS 52%R 47%ILE
 -708M 0.21% 9F 0.07% -11P 53CM\$ 34NM\$ -7FM\$
 0.8PL 1.1LIV 0.5DPR -0.5CCR -0.2HCR 2.87SCS 28GM\$
 0.2MFV 0.1DAB 0.2KET 1.2MAS -0.3MET 0.0RPL 4.69HTI
 AJCA 08/01/2020 PTAT 46%R 0.0 JUI 1.4 JPI 44%R 3
 SELLING AS LOT 2502

SISTER(S):
 JX HEARTWOOD RAINIER 2118 {4} 82%
 1-11 304 3 12300 5.1 626 4.0 498 82DCR 1694C
 SELLING AS LOT 2118
 JX HEARTWOOD GOLDA 2212 {4} 92%
 2-10 305 3 20260 5.1 1032 3.5 711 95DCR 2457C
 SELLING AS LOT 2212

SCHULTZ LEGAL CRITIC-P
 USA 117217618 GT50K BBR 100 JH1C 11JE1098
 CDCB GPTA S 08/01/2020 4108DAUS 386HRDS 3%RIP
 99%R -3M 0.05% 11F 46%ILE
 99%R 0.03% 6P 196CM\$ 184NM\$ 159FM\$ 136GM\$
 3.0PL 1.0LIV -0.7DPR -0.7CCR -1.6HCR 2.90SCS
 -0.2MFV 0.3DAB 0.8KET 0.8MAS 0.4MET 0.0RPL 1.90HTI
 AJCA 08/01/2020 2568DAUS
 GPTAT 99%R 0.9 GJUI 9.1 GJPI 99%R 54

LYON CELEBRITY CECE-ET 91%
 USA 117046049 GT50K BBR 100 JH1C
 TATTOO J05/J05
 DHIA HERD # 33-87-0722 CONTROL # 813
 2-02 305 3 18470 4.7 865 3.4 633 100DCR 2187C
 4-03 271 3 22660 4.4 999 3.6 823 102DCR 2740C
 305 2X ME AVG 2L 19070M 900F 699P 2370C
 PPA 1421M 85F 50P / YD 347M 58F 15P
 CDCB GPTA S 11/03/2020 2RECS 89%R 69%ILE
 -9M 0.13% 28F 0.01% 1P 113CM\$ 110NM\$ 103FM\$
 0.5PL -3.2LIV 0.1DPR -0.3CCR 0.6HCR 2.94SCS 109GM\$
 0.0MFV 0.0DAB 0.0KET 0.1MAS -0.2MET 0.3RPL 0.29HTI
 AJCA 11/03/2020 GPTAT 87%R 0.7 GJUI 0.8 GJPI 85%R 29

JX FARIA BROTHERS PROP JOE {3}-ET
 JE840003011609994 GT80K BBR 100 JH1F 1JE889
 CDCB GPTA S 08/01/2020 11828DAUS 377HRDS 21%RIP
 99%R -477M 0.30% 39F 54%ILE
 99%R 0.08% -1P 236CM\$ 213NM\$ 162FM\$ 127GM\$
 1.7PL 1.1LIV -2.0DPR -3.9CCR -0.7HCR 2.88SCS
 0.3MFV 0.5DAB 0.7KET 1.9MAS -0.1MET -0.1RPL 9.36HTI
 AJCA 08/01/2020 1160DAUS
 GPTAT 99%R 0.7 GJUI 4.3 GJPI 99%R 37

JX HEARTWOOD COCONUT 1877 {3} 80%
 USA 118683621
 TATTOO /H1877
 DHIA HERD # 35-25-1514 CONTROL # 1877
 2-00 273 3 12570 5.1 640 4.1 513 83DCR 1738C
 2-11 305 3 15000 5.1 760 4.0 601 84DCR 2052C
 4-00 294 3 18840 5.6 1051 4.0 759 89DCR 2628C
 5-00 305 3 19520 5.7 1106 4.1 808 94DCR 2799C
 305 2X ME AVG 4L 17358M 952F 716P 2461C
 PPA -2524M -77F -52P / YD -2027M -54F -44P
 CDCB PTA 08/01/2020 4RECS 61%R 16%ILE
 -845M 0.10% -21F 0.05% -20P -114CM\$ -124NM\$ -145FM\$
 0.0PL 1.0LIV 2.7DPR 2.5CCR 0.2HCR 2.94SCS -54GM\$
 0.0MFV -0.2DAB -0.3KET 0.6MAS -0.2MET 0.0RPL -0.31HTI
 AJCA 08/01/2020 PTAT 50%R -0.8 JUI -2.3 JPI 47%R -24
 SIRE: HEARTWOOD APPARTITION COCONUT {5} GJPI -7 11%ILE

NEXT DAM:
 JX HEARTWOOD GANNON 1603 {2} 71%
 1-11 305 3 10170 4.3 435 3.7 378 65DCR 1221C
 SIRE: JX OOMSDALE JACE GRATUDE GANNON {2}-ET GJPI -12 16%ILE

4TH DAM:
 HEARTWOOD PJS 280 {1}

LOT 2915 HEARTWOOD DASHIELL 2915 {3} USA 067532915

BORN 05/01/2020 TATTOO /H2915
 FEMALE EFI 8.0% AMERICAN ID 2915/2915

HEARTWOOD FARM BREEDER & OWNER
 COBB, WI

SELLING OPEN

SIRE:
 JX AVI-LANCHE VICEROY DASHIELL {6}-ET
 JE840003131412772 GT99K BBR 100 JHIC 7JE1722
 CDCB GPTA S 08/01/2020 0%RIP
 77%R 782M 0.06% 51F 97%ILE
 77%R 0.06% 41P 521CM\$ 492NM\$ 430FM\$ 443GM\$
 4.6PL 2.3LIV 0.9DPR 2.1CCR 2.6HCR 2.99SCS
 0.1MFV 0.1DAB -0.2KET -0.9MAS 0.7MET 0.0RPL -0.12HTI
 AJCA 08/01/2020 ODAUS
 GPTAT 77%R 0.7 GJUI 4.2 GJPI 72%R 123

DAM:
 HEARTWOOD CASINO 2666 {2}
 USA 06752666

17825 894 620 PME
 SELLING AS LOT 2666

CDF VICEROY-ET
 JE840003002447507 GT50K BBR 100 JHIF 11JE1179
 CDCB GPTA S 08/01/2020 4587DAUS 203HRDS 37%RIP
 99%R 893M 0.00% 43F 94%ILE
 99%R 0.03% 40P 449CM\$ 430NM\$ 387FM\$ 418GM\$
 4.0PL 1.0LIV 1.6DPR 3.9CCR 4.3HCR 3.11SCS
 0.1MFV 0.3DAB -0.3KET -3.0MAS 1.2MET -0.2RPL -2.95HTI
 AJCA 08/01/2020 2199DAUS
 GPTAT 99%R 0.5 GJUI 3.0 GJPI 97%R 114
 JX AVI-LANCHE COMMISSIONR DEDE 13710 {5} 91%
 USA 067613710 GT99K BBR 100 JHIC
 TATTOO /A3710
 DHIA HERD # 74-95-4502 CONTROL # 13710
 1-07 305 2 19620 4.8 947 3.7 729 103DCR 2522C
 2-10 305 2 22020 5.0 1092 3.8 833 103DCR 2882C
 3-11 305 2 20740 4.3 902 3.9 806 101DCR 2565C
 305 2X ME AVG 3L 25138M 1165F 948P 3180C
 PPA 2839M 115F 120P / YD 1556M 86F 77P
 CDCB GPTA S 11/03/2020 4RECS 85%R 99%ILE
 221M 0.08% 27F 0.06% 21P 365CM\$ 340NM\$ 285FM\$
 4.6PL 1.8LIV 0.7DPR 0.9CCR 0.8HCR 2.89SCS 298GM\$
 0.1MFV 0.1DAB -0.2KET 0.5MAS 0.2MET 0.1RPL 2.21HTI
 AJCA 11/03/2020 GPTAT 83%R 0.9 GJUI 8.9 GJPI 76%R 91

ELLIOTTS REGENCY CASINO-ET
 JE840003125141657 GT50K BBR 100 JHIF 14JE725
 CDCB GPTA S 08/01/2020 866DAUS 173HRDS 85%RIP
 98%R -320M 0.05% -4F 31%ILE
 98%R 0.09% 8P 125CM\$ 100NM\$ 43FM\$ 95GM\$
 1.7PL 0.5LIV 0.2DPR -0.1CCR 1.9HCR 3.15SCS
 0.0MFV 0.3DAB 0.0KET -2.1MAS -0.2MET 0.1RPL -2.30HTI
 AJCA 08/01/2020 447DAUS
 GPTAT 97%R 1.9 GJUI 15.5 GJPI 91%R 14

HEARTWOOD AMAZING 6531 {1}
 USA 174158679
 TATTOO /H6531

15724 716 564 PME
 SELLING AS LOT 6531
 SIRE: SHOT OF NAT AMAZING-ET GJPI 51 53%ILE

LOT 2916 JX HEARTWOOD DASHIELL 2916 {2} USA 067532916

BORN 05/01/2020 TATTOO /H2916
 FEMALE AMERICAN ID 2916/2916

HEARTWOOD FARM BREEDER & OWNER
 COBB, WI

SELLING OPEN

SIRE:
 JX AVI-LANCHE VICEROY DASHIELL {6}-ET
 JE840003131412772 GT99K BBR 100 JHIC 7JE1722
 CDCB GPTA S 08/01/2020 0%RIP
 77%R 782M 0.06% 51F 97%ILE
 77%R 0.06% 41P 521CM\$ 492NM\$ 430FM\$ 443GM\$
 4.6PL 2.3LIV 0.9DPR 2.1CCR 2.6HCR 2.99SCS
 0.1MFV 0.1DAB -0.2KET -0.9MAS 0.7MET 0.0RPL -0.12HTI
 AJCA 08/01/2020 ODAUS
 GPTAT 77%R 0.7 GJUI 4.2 GJPI 72%R 123

DAM:
 JX HEARTWOOD CALVIN 2646 {1}
 USA 06752646

15698 747 582 PME
 SELLING AS LOT 2646

CDF VICEROY-ET
 JE840003002447507 GT50K BBR 100 JHIF 11JE1179
 CDCB GPTA S 08/01/2020 4587DAUS 203HRDS 37%RIP
 99%R 893M 0.00% 43F 94%ILE
 99%R 0.03% 40P 449CM\$ 430NM\$ 387FM\$ 418GM\$
 4.0PL 1.0LIV 1.6DPR 3.9CCR 4.3HCR 3.11SCS
 0.1MFV 0.3DAB -0.3KET -3.0MAS 1.2MET -0.2RPL -2.95HTI
 AJCA 08/01/2020 2199DAUS
 GPTAT 99%R 0.5 GJUI 3.0 GJPI 97%R 114
 JX AVI-LANCHE COMMISSIONR DEDE 13710 {5} 91%
 USA 067613710 GT99K BBR 100 JHIC
 TATTOO /A3710
 DHIA HERD # 74-95-4502 CONTROL # 13710
 1-07 305 2 19620 4.8 947 3.7 729 103DCR 2522C
 2-10 305 2 22020 5.0 1092 3.8 833 103DCR 2882C
 3-11 305 2 20740 4.3 902 3.9 806 101DCR 2565C
 305 2X ME AVG 3L 25138M 1165F 948P 3180C
 PPA 2839M 115F 120P / YD 1556M 86F 77P
 CDCB GPTA S 11/03/2020 4RECS 85%R 99%ILE
 221M 0.08% 27F 0.06% 21P 365CM\$ 340NM\$ 285FM\$
 4.6PL 1.8LIV 0.7DPR 0.9CCR 0.8HCR 2.89SCS 298GM\$
 0.1MFV 0.1DAB -0.2KET 0.5MAS 0.2MET 0.1RPL 2.21HTI
 AJCA 11/03/2020 GPTAT 83%R 0.9 GJUI 8.9 GJPI 76%R 91

JX FARIA BROTHERS CALVIN HARRIS {4}
 JE840003124526356 GT99K BBR 100 JHIF 14JE704
 CDCB GPTA S 08/01/2020 949DAUS 77HRDS 32%RIP
 99%R 783M -0.04% 30F 76%ILE
 99%R 0.04% 38P 338CM\$ 314NM\$ 263FM\$ 266GM\$
 3.0PL -2.2LIV -1.1DPR 0.0CCR 4.6HCR 2.98SCS
 0.0MFV -0.2DAB -0.4KET -1.7MAS -0.4MET -0.1RPL -4.57HTI
 AJCA 08/01/2020 258DAUS
 GPTAT 96%R 0.7 GJUI 2.8 GJPI 94%R 95

UNREGISTERED MIXED BREED OR UNKNOWN MATERNAL GRANDDAM
 XXUSA00035JC34152

LOT 2917 JX HEARTWOOD DASHIELL 2917 {5} USA 067532917

BORN 05/06/2020 PG
 FEMALE EFI 8.5% AMERICAN ID 2917/2917

HEARTWOOD FARM BREEDER & OWNER
 COBB, WI

PA 107M 16F 12P
 257CM\$ 243NM\$ 212FM\$
 3.7PL 1.7DPR 2.3CCR 2.0HCR 2.95SCS
 PA TYPE 0.5 JPI 28% 64
 ST SR DF RA RW RL FA FU
 0.4 0.8 0.2 H0.3 1.0 S0.2 S0.7 1.0
 RH RUW UC UD TP TL RTR RTS
 0.3 0.2 -0.1 S0.5 W0.2 L0.5

SELLING OPEN

SIRE:
 JX AVI-LANCHE VICEROY DASHIELL {6}-ET
 JE840003131412772 GT99K BBR 100 JHIC 7JE1722
 CDCB GPTA S 08/01/2020 0%RIP
 77%R 782M 0.06% 51F 97%ILE
 77%R 0.06% 41P 521CM\$ 492NM\$ 430FM\$ 443GM\$
 4.6PL 2.3LIV 0.9DPR 2.1CCR 2.6HCR 2.99SCS
 0.1MFV 0.1DAB -0.2KET -0.9MAS 0.7MET 0.0RPL -0.12HTI
 AJCA 08/01/2020 ODAUS
 GPTAT 77%R 0.7 GJUI 4.2 GJPI 72%R 123

DAM:
 JX HEARTWOOD PRIAPUS 2668 {4}
 USA 067522668
 TATTOO /D2668
 DHIA HERD # 35-25-1514 CONTROL # 2668

15433 787 533 PME
 PPA -1054M -61F -39P / YD -946M -89F -43P
 CDCB PTA 08/01/2020 1RECS 47%R 36%ILE
 -569M 0.04% -19F 0.01% -18P -7CM\$ -7NM\$ -7FM\$
 2.7PL 2.0LIV 2.4DPR 2.4CCR 1.3HCR 2.90SCS 35GM\$
 0.1MFV 0.2DAB 0.0KET 1.2MAS -0.4MET 0.1RPL 3.93HTI
 PA TYPE 0.2 JUI JPI 40%R 5
 SELLING AS LOT 2668

SISTER(S):
 JX HEARTWOOD FLASHBACK 2221 {5} 81%
 1-11 305 3 17900 5.1 912 3.8 676 93DCR 2339C

CDF VICEROY-ET
 JE840003002447507 GT50K BBR 100 JHIF 11JE1179
 CDCB GPTA S 08/01/2020 4587DAUS 203HRDS 37%RIP
 99%R 893M 0.00% 43F 94%ILE
 99%R 0.03% 40P 449CM\$ 430NM\$ 387FM\$ 418GM\$
 4.0PL 1.0LIV 1.6DPR 3.9CCR 4.3HCR 3.11SCS
 0.1MFV 0.3DAB -0.3KET -3.0MAS 1.2MET -0.2RPL -2.95HTI
 AJCA 08/01/2020 2199DAUS
 GPTAT 99%R 0.5 GJUI 3.0 GJPI 97%R 114

JX AVI-LANCHE COMMISSIONER DEDE 13710 {5} 91%
 USA 067613710 GT99K BBR 100 JHIC
 TATTOO /A3710
 DHIA HERD # 74-95-4502 CONTROL # 13710
 1-07 305 2 19620 4.8 947 3.7 729 103DCR 2522C
 2-10 305 2 22020 5.0 1092 3.8 833 103DCR 2882C
 3-11 305 2 20740 4.3 902 3.9 806 101DCR 2565C
 305 2X ME AVG 3L 25138M 1165F 948P 3180C
 PPA 2839M 115F 120P / YD 1556M 86F 77P
 CDCB GPTA S 11/03/2020 4RECS 85%R 99%ILE
 221M 0.08% 27F 0.06% 21P 365CM\$ 340NM\$ 285FM\$
 4.6PL 1.8LIV 0.7DPR 0.9CCR 0.8HCR 2.89SCS 298GM\$
 0.1MFV 0.1DAB -0.2KET 0.5MAS 0.2MET 0.1RPL 2.21HTI
 AJCA 11/03/2020 GPTAT 83%R 0.9 GJUI 8.9 GJPI 76%R 91

JX CROSSWIND PRIAPUS {3}
 USA 119499535 GT50K BBR 90 JHIF 14JE742
 CDCB GPTA S 08/01/2020 905DAUS 82HRDS 82%RIP
 98%R -840M 0.13% -15F 24%ILE
 98%R 0.05% -20P 92CM\$ 83NM\$ 64FM\$ 120GM\$
 4.6PL 1.9LIV 2.6DPR 2.2CCR 2.9HCR 2.97SCS
 0.4MFV 0.4DAB 0.0KET 1.8MAS -1.5MET -0.2RPL 8.31HTI
 AJCA 08/01/2020 322DAUS
 GPTAT 96%R 1.1 GJUI 7.5 GJPI 91%R 20

HEARTWOOD LUCKY 1640 {4} 90%
 USA 118188180
 TATTOO /H1640
 DHIA HERD # 35-25-1514 CONTROL # 1640
 1-09 305 3 15770 4.2 667 3.5 546 66DCR 1823C
 2-09 261 3 21690 4.4 955 3.4 747 82DCR 2561C
 3-10 297 3 22410 4.9 1095 3.4 765 87DCR 2643C
 4-10 305 3 24950 4.2 1055 3.4 860 84DCR 2878C
 5-09 305 3 24220 4.6 1124 3.5 850 90DCR 2938C
 6-11 305 3 23910 4.5 1085 3.6 867 94DCR 2938C
 7-11 241 3 15840 4.2 673 3.6 563 91DCR 1857C
 8-11 305 3 19390 4.7 919 3.6 702 93DCR 2427C
 305 2X ME AVG 8L 21853M 1009F 776P 2652C
 PPA 1562M 53F 27P / YD 147M 1F -7P
 CDCB PTA 08/01/2020 4RECS 60%R 30%ILE
 -326M 0.02% -12F -0.01% -13P -37CM\$ -34NM\$ -27FM\$
 0.9PL 2.1LIV 2.2DPR 2.7CCR -0.2HCR 2.89SCS 10GM\$
 -0.1MFV 0.0DAB 0.0KET 0.6MAS 0.7MET 0.4RPL 0.54HTI
 AJCA 08/01/2020 PTAT 34%R -0.7 JUI -4.8 JPI 50%R 3
 SELLING AS LOT 1640

SIRE: BOK B DANIEL LINETTE LUCKY GJPI 21 19%ILE

NEXT DAM:
 HEARTWOOD LIEUTENANT 1233 {3} 73%
 5-00 305 3 17330 4.7 811 3.8 667 65DCR 2224C
 SIRE: WOODSTOCK LLV LIEUTENANT-ET GJPI -55 6%ILE

4TH DAM:
 HEARTWOOD PARAMOUNT 2334 {2}

LOT 2919 HEARTWOOD DASHIELL 2919 {6} USA 067532919

BORN 05/13/2020 P7
 FEMALE EFI 8.6% AMERICAN ID 2919/2919

HEARTWOOD FARM BREEDER & OWNER
 COBB, WI

PA 39M 31F 18P
 303CM\$ 275NM\$ 216FM\$
 2.6PL 0.6DPR 1.5CCR 1.6HCR 2.95SCS
 PA TYPE 0.5 JPI 29%R 67
 ST SR DF RA RW RL FA FU
 0.9 0.7 0.0 L0.1 1.1 S0.1 S0.7 0.8
 RH RUW UC UD TP TL RTR RTS
 0.2 0.1 0.0 S0.4 C0.2 L0.6

SELLING OPEN

SIRE:
 JX AVI-LANCHE VICEROY DASHIELL {6}-ET 7JE1722
 JE840003131412772 GT99K BBR 100 JH1C
 CDCB GPTA S 08/01/2020 0%RIP
 77%R 782M 0.06% 51F 97%ILE
 77%R 0.06% 41P 521CM\$ 492NM\$ 430FM\$ 443GM\$
 4.6PL 2.3LIV 0.9DPR 2.1CCR 2.6HCR 2.99SCS
 0.1MFV 0.1DAB -0.2KET -0.9MAS 0.7MET 0.0RPL -0.12HTI
 AJCA 08/01/2020 ODAUS
 GPTAT 77%R 0.7 GJUI 4.2 GJPI 72%R 123

DAM:
 HEARTWOOD LEMONHEAD 2476 {5}
 USA 06752476
 TATTOO /D2476
 DHIA HERD # 35-25-1514 CONTROL # 2476
 1-10 305 3 13330 5.9 785 4.1 548 95DCR 1898C
 15752 966 620 PME
 305 2X ME AVG 1L 16619M 981F 697P 2415C
 2-05 78%
 ST SR DF RA RW RL FA FU RH RUW UC UD TP TL RTR RTS
 28 26 31 23 29 25 40 33 29 31 32 26 26 19 26 25
 PPA -1467M 35F -3P / YD -832M 67F 18P
 CDCB PTA 08/01/2020 2RECS 53%R 54%ILE
 -705M 0.21% 10F 0.10% -6P 84CM\$ 58NM\$ 1FM\$
 0.6PL 0.8LIV 0.2DPR 0.8CCR 0.5HCR 2.90SCS 56GM\$
 0.0MFV -0.1DAB -0.5KET -0.1MAS -0.1MET -0.1RPL -1.35HTI
 AJCA 08/01/2020 PTAT 46%R 0.3 JUI -0.6 JPI 45%R 11
 SELLING AS LOT 2476

SISTER(S):
 HEARTWOOD ATTACK 2326 {5} 83%
 1-11 305 3 16790 5.4 901 3.8 643 94DCR 2225C
 SELLING AS LOT 2326

CDF VICEROY-ET
 JE840003002447507 GT50K BBR 100 JH1F 11JE1179
 CDCB GPTA S 08/01/2020 4587DAUS 203HRDS 37%RIP
 99%R 893M 0.00% 43F 94%ILE
 99%R 0.03% 40P 449CM\$ 430NM\$ 387FM\$ 418GM\$
 4.0PL 1.0LIV 1.6DPR 3.9CCR 4.3HCR 3.11SCS
 0.1MFV 0.3DAB -0.3KET -3.0MAS 1.2MET -0.2RPL -2.95HTI
 AJCA 08/01/2020 2199DAUS
 GPTAT 99%R 0.5 GJUI 3.0 GJPI 97%R 114
 JX AVI-LANCHE COMMISSIONR DEDE 13710 {5} 91%
 USA 067613710 GT99K BBR 100 JH1C
 TATTOO /A3710
 DHIA HERD # 74-95-4502 CONTROL # 13710
 1-07 305 2 19620 4.8 947 3.7 729 103DCR 2522C
 2-10 305 2 22020 5.0 1092 3.8 833 103DCR 2882C
 3-11 305 2 20740 4.3 902 3.9 806 101DCR 2565C
 305 2X ME AVG 3L 25138M 1165F 948P 3180C
 PPA 2839M 115F 120P / YD 1556M 86F 77P
 CDCB GPTA S 11/03/2020 4RECS 85%R 99%ILE
 221M 0.08% 27F 0.06% 21P 365CM\$ 340NM\$ 285FM\$
 4.6PL 1.8LIV 0.7DPR 0.9CCR 0.8HCR 2.89SCS 298GM\$
 0.1MFV 0.1DAB -0.2KET 0.5MAS 0.2MET 0.1RPL 2.21HTI
 AJCA 11/03/2020 GPTAT 83%R 0.9 GJUI 8.9 GJPI 76%R 91

STEINHAUERS SAMSON LEMONHEAD
 USA 118662185 GT80K BBR 100 JH1F 14JE670
 CDCB GPTA S 08/01/2020 6166DAUS 802HRDS 15%RIP
 99%R -344M 0.17% 19F 47%ILE
 99%R 0.07% 3P 213CM\$ 188NM\$ 135FM\$ 180GM\$
 2.2PL 0.2LIV 0.7DPR 1.5CCR 0.3HCR 2.83SCS
 -0.1MFV -0.1DAB -0.7KET -0.2MAS 0.3MET 0.0RPL -2.58HTI
 AJCA 08/01/2020 2889DAUS
 GPTAT 99%R 1.1 GJUI 8.0 GJPI 99%R 37

HEARTWOOD RAINIER 2114 {4} 86%
 USA 067552114
 DHIA HERD # 35-25-1514 CONTROL # 2114
 1-09 305 3 12790 6.2 794 4.2 540 88DCR 1871C
 2-10 262 3 12350 5.8 720 4.0 498 88DCR 1724C
 3-09 264 3 14360 5.4 770 4.1 585 92DCR 2026C
 4-10 305 3 15400 5.8 890 4.2 647 96DCR 2241C
 14051 862 577 PME
 305 2X ME AVG 4L 14998M 882F 630P 2184C
 PPA -2585M -37F -48P / YD -2162M -26F -43P
 CDCB PTA 08/01/2020 5RECS 61%R 17%ILE
 -1093M 0.17% -18F 0.07% -25P -106CM\$ -118NM\$ -144FM\$
 1.2PL 1.4LIV 0.3DPR 0.7CCR 0.7HCR 3.03SCS -107GM\$
 0.0MFV -0.2DAB -0.3KET 0.0MAS -0.5MET -0.2RPL -1.58HTI
 AJCA 08/01/2020 PTAT 49%R -0.2 JUI -1.2 JPI 46%R -40
 SELLING AS LOT 2114
 SIRE: COMERICA RAINIER GJPI -139 3%ILE

NEXT DAM:
 HEARTWOOD ECLIPES 1865 {3} 84%
 2-11 305 3 21680 6.4 1387 4.2 900 83DCR 3118C
 SIRE: MAACK DAIRY ECLIPES-P-ET GJPI -93 3%ILE

4TH DAM:
 HEARTWOOD MONTY 1594 {2} 79%
 1-11 305 3 16980 4.6 774 3.4 580 66DCR 2004C

LOT 2920 HEARTWOOD PINE 2920 {5} USA 067532920

BORN 05/13/2020 P3
 FEMALE EFI 8.5% AMERICAN ID 2920/2920

PA 4M 4F 16P
 174CM\$ 149NM\$ 96FM\$
 2.4PL 1.3DPR 1.5CCR 2.3HCR 3.03SCS
 PA TYPE 0.5 JPI 28% 40
 ST SR DF RA RW RL FA FU
 1.7 0.5 0.2 H0.8 0.8 P0.6 S1.0 1.1
 RH RUW UC UD TP TL RTR RTS
 0.4 0.1 0.3 S1.5 C0.1 L0.6

SELLING OPEN

SIRE:
 JX AHLEM FRISCO PINE {6}-ET
 USA 067823956 GT99K BBR 100 JH1F A2A2 7JE1699
 CDCB GPTA S 08/01/2020 0%RIP
 77%R -118M 0.14% 24F 80%ILE
 77%R 0.13% 23P 369CM\$ 324NM\$ 229FM\$ 329GM\$
 4.0PL -1.6LIV 1.6DPR 2.1CCR 3.8HCR 2.93SCS
 0.0MFV 0.2DAB -0.1KET -0.8MAS 0.1MET 0.1RPL -0.51HTI
 AJCA 08/01/2020 ODAUS
 GPTAT 79%R 1.1 GJUI 12.8 GJPI 73%R 89

DAM:
 JX HEARTWOOD RADICAL 2624 {4}
 USA 067572624
 TATTOO /D2624
 DHIA HERD # 35-25-1514 CONTROL # 2624
 PPA -1444M -89F -25P / YD -2759M -120F -56P
 CDCB PTA 08/01/2020 1RECS 47%R 32%ILE
 126M -0.11% -17F 0.02% 8P -22CM\$ -26NM\$ -37FM\$
 0.7PL 0.3LIV 0.9DPR 0.8CCR 0.8HCR 3.13SCS -7GM\$
 -0.1MFV 0.0DAB -0.1KET -1.3MAS -0.6MET -0.1RPL -3.66HTI
 PA TYPE -0.1 JUI JPI 39%R -10

SISTER(S):
 HEARTWOOD ASHTON 1862 {4} 80%
 3-08 288 3 21560 4.5 962 3.6 771 60DCR 2607C
 HEARTWOOD PERCIVAL ROCHELLE 1952 {4}-P 85%
 2-03 305 3 24600 4.2 1031 3.7 921 85DCR 2930C
 HEARTWOOD VISITOR ROSA 2081 {4}-P 85%
 3-06 305 3 20630 4.6 958 3.8 782 93DCR 2619C
 JX HEARTWOOD AVON 2483 {3} 78%
 2-00 305 3 14360 4.4 629 3.4 493 93DCR 1688C
 SELLING AS LOT 2483

HEARTWOOD FARM BREEDER & OWNER
 COBB, WI

JX AHLEM FRISCO {5}
 USA 074067720 GT99K BBR 100 JH1C 29JE4033
 CDCB GPTA S 08/01/2020 271DAUS 47HRDS 78%RIP
 96%R 434M 0.03% 27F 73%ILE
 96%R 0.12% 41P 339CM\$ 293NM\$ 193FM\$ 219GM\$
 3.2PL -2.2LIV -1.5DPR -1.6CCR 0.6HCR 2.96SCS
 0.1MFV 0.1DAB 0.1KET -3.1MAS -0.1MET 0.0RPL -3.86HTI
 AJCA 08/01/2020 98DAUS
 GPTAT 92%R 0.4 GJUI 3.2 GJPI 90%R 77
 AHLEM DIMENSION PENNY 39817-ET 87%
 USA 070952309 GT8K BBR 100 JH1F A2A2
 TATTOO /L9817
 DHIA HERD # 93-24-0224 CONTROL # 39817
 1-09 305 2 16560 5.5 909 3.9 644 97DCR 2229C
 2-11 305 3 21730 4.7 1015 3.9 851 96DCR 2808C
 4-02 302 3 21600 5.0 1082 4.0 873 93DCR 2946C
 5-01 305 3 23760 5.0 1195 4.0 954 94DCR 3239C
 305 2X ME AVG 4L 21688M 1092F 865P 2924C
 PPA 214M 86F 78P / YD -909M 31F 34P
 CDCB GPTA S 11/03/2020 4RECS 83%R 67%ILE
 -653M 0.12% -7F 0.13% 2P 140CM\$ 103NM\$ 22FM\$
 1.9PL 0.7LIV 2.2DPR 2.7CCR 3.1HCR 2.86SCS 145GM\$
 0.0MFV 0.2DAB -0.2KET 1.4MAS 0.0MET 0.2RPL 3.22HTI
 AJCA 11/03/2020 GPTAT 83%R 0.6 GJUI 8.7 GJPI 78%R 39

JX MULTI-ROSE RADICAL {5}-P-ET
 JE840003132093005 GT50K BBR 100 JH1C 14JE736
 CDCB GPTA S 08/01/2020 380DAUS 54HRDS 45%RIP
 97%R 739M -0.10% 13F 58%ILE
 97%R 0.06% 40P 249CM\$ 225NM\$ 170FM\$ 180GM\$
 1.9PL -1.2LIV -1.1DPR -0.8CCR 2.1HCR 3.26SCS
 -0.2MFV 0.4DAB 0.0KET -3.0MAS -0.8MET -0.1RPL -5.75HTI
 AJCA 08/01/2020 167DAUS
 GPTAT 94%R 1.1 GJUI 6.4 GJPI 90%R 42

HEARTWOOD MOUNTIE 1554 {3}-P 92%
 USA 118316178
 TATTOO /H1554
 DHIA HERD # 35-25-1514 CONTROL # 1554
 2-11 305 3 22920 4.2 968 3.4 785 84DCR 2635C
 3-11 304 3 22160 4.6 1019 3.6 802 89DCR 2742C
 4-11 305 3 25970 3.6 923 3.5 899 88DCR 2725C
 6-00 305 3 27490 4.3 1174 3.5 965 89DCR 3215C
 7-00 305 3 21250 3.7 786 3.4 722 93DCR 2258C
 8-00 305 3 27040 3.5 948 3.4 918 94DCR 2790C
 305 2X ME AVG 6L 22679M 931F 806P 2608C
 PPA 1219M -26F 21P / YD 306M -59F -13P
 CDCB PTA 08/01/2020 4RECS 65%R 11%ILE
 -77M -0.15% -35F -0.05% -14P -209CM\$ -190NM\$ -150FM\$
 -0.4PL 1.8LIV 3.0DPR 2.4CCR -0.6HCR 2.98SCS -113GM\$
 0.0MFV -0.4DAB -0.2KET 0.4MAS -0.4MET -0.2RPL -1.63HTI
 AJCA 08/01/2020 PTAT 33%R -1.3 JUI -13.2 JPI 49%R -36
 SIRE: DEN-KEL MOUNTIE-P-ET GJPI -36 8%ILE

NEXT DAM:
 HEARTWOOD ILSLEV 1179 {2}
 SIRE: ISDK ODA ILSLEV GJPI -9 12%ILE

4TH DAM:
 HEARTWOOD PJS 759 {1}

LOT 2921 HEARTWOOD DASHIELL 2921 {5} USA 067532921

BORN 05/16/2020 P5
 FEMALE EFI 8.0% AMERICAN ID 2921/2921

PA 468M 13F 18P
 204CM\$ 198NM\$ 185FM\$
 2.9PL 0.8DPR 1.9CCR 1.7HCR 2.97SCS
 PA TYPE 0.1 JPI 30%R 57
 ST SR DF RA RW RL FA FU
 -0.7 0.3 0.1 H0.8 0.7 S0.0 S0.2 0.4
 RH RUW UC UD TP TL RTR RTS
 -0.2 -0.2 -0.1 S0.2 C0.0 L0.3

SELLING OPEN

SISTER(S):
 HEARTWOOD CRAZE 2650 {5}
 PROJECTED TO 15,625M, 822F, 541P ME AT 2-1
 SELLING AS LOT 2650
 HEARTWOOD KINGSTON 2788 {5}
 SELLING AS LOT 2788

SIRE:
 JX AVI-LANCHE VICEROY DASHIELL {6}-ET 7JE1722
 JE840003131412772 GT99K BBR 100 JH1C
 CDCB GPTA S 08/01/2020 0%RIP
 77%R 782M 0.06% 51F 97%ILE
 77%R 0.06% 41P 521CM\$ 492NM\$ 430FM\$ 443GM\$
 4.6PL 2.3LIV 0.9DPR 2.1CCR 2.6HCR 2.99SCS
 0.1MFV 0.1DAB -0.2KET -0.9MAS 0.7MET 0.0RPL -0.12HTI
 AJCA 08/01/2020 ODAUS
 GPTAT 77%R 0.7 GJUI 4.2 GJPI 72%R 123

DAM:
 HEARTWOOD VERN 2208 {4}
 USA 067662208
 TATTOO /D2208
 DHIA HERD # 35-25-1514 CONTROL # 2208
 2-02 305 3 19660 4.3 836 3.3 649 93DCR 2234C
 3-01 300 3 21130 4.3 906 3.4 714 92DCR 2436C
 4-01 305 3 22180 4.3 948 3.2 717 95DCR 2475C
 16144 690 542 PME
 305 2X ME AVG 3L 23474M 1005F 776P 2666C
 2-05 78% 3-09 81%
 ST SR DF RA RW RL FA FU RH RUW UC UD TP TL RTR RTS
 33 35 35 17 36 35 26 33 34 36 38 25 28 26 42 35
 PPA 1438M -20F 3P / YD 725M -43F -7P
 CDCB PTA 08/01/2020 4RECS 56%R 19%ILE
 153M -0.16% -26F -0.05% -6P -113CM\$ -97NM\$ -61FM\$
 1.2PL -0.3LIV 0.7DPR 1.7CCR 0.7HCR 2.95SCS -71GM\$
 -0.2MFV 0.1DAB 0.1KET 0.0MAS -0.1MET -0.1RPL -1.52HTI
 AJCA 08/01/2020 PTAT 47%R -0.5 JUI -3.0 JPI 47%R -10
 SELLING AS LOT 2208

SISTER(S):
 HEARTWOOD RUSSELL 1793 {4} 86%
 4-06 305 3 20490 5.9 1208 3.8 779 90DCR 2695C

HEARTWOOD FARM BREEDER & OWNER
 COBB, WI

CDF VICEROY-ET
 JE840003002447507 GT50K BBR 100 JH1F 11JE1179
 CDCB GPTA S 08/01/2020 4587DAUS 203HRDS 37%RIP
 99%R 893M 0.00% 43F 94%ILE
 99%R 0.03% 40P 449CM\$ 430NM\$ 387FM\$ 418GM\$
 4.0PL 1.0LIV 1.6DPR 3.9CCR 4.3HCR 3.11SCS
 0.1MFV 0.3DAB -0.3KET -3.0MAS 1.2MET -0.2RPL -2.95HTI
 AJCA 08/01/2020 2199DAUS
 GPTAT 99%R 0.5 GJUI 3.0 GJPI 97%R 114
 JX AVI-LANCHE COMMISSIONR DEDE 13710 {5} 91%
 USA 067613710 GT99K BBR 100 JH1C
 TATTOO /A3710
 DHIA HERD # 74-95-4502 CONTROL # 13710
 1-07 305 2 19620 4.8 947 3.7 729 103DCR 2522C
 2-10 305 2 22020 5.0 1092 3.8 833 103DCR 2882C
 3-11 305 2 20740 4.3 902 3.9 806 101DCR 2565C
 305 2X ME AVG 3L 25138M 1165F 948P 3180C
 PPA 2839M 115F 120P / YD 1556M 86F 77P
 CDCB GPTA S 11/03/2020 4RECS 85%R 99%ILE
 221M 0.08% 27F 0.06% 21P 365CM\$ 340NM\$ 285FM\$
 4.6PL 1.8LIV 0.7DPR 0.9CCR 0.8HCR 2.89SCS 298GM\$
 0.1MFV 0.1DAB -0.2KET 0.5MAS 0.2MET 0.1RPL 2.21HTI
 AJCA 11/03/2020 GPTAT 83%R 0.9 GJUI 8.9 GJPI 76%R 91

D&E CRITIC VERN-P-ET
 USA 067176284 GT50K BBR 100 JH1F 11JE1184
 CDCB GPTA S 08/01/2020 1783DAUS 80HRDS 10%RIP
 99%R 1296M -0.11% 39F 76%ILE
 99%R -0.01% 46P 327CM\$ 314NM\$ 288FM\$ 204GM\$
 1.8PL 0.1LIV -3.2DPR -1.9CCR 0.7HCR 2.97SCS
 -0.2MFV 0.5DAB 0.8KET -1.4MAS -0.3MET -0.3RPL -1.46HTI
 AJCA 08/01/2020 852DAUS
 GPTAT 99%R -0.3 GJUI -3.0 GJPI 97%R 95

HEARTWOOD JAMAICA 943 {3}
 USA 118187732
 TATTOO /E943
 DHIA HERD # 35-25-1514 CONTROL # 943
 8-02 305 3 18410 3.5 642 3.1 571 76DCR 1815C
 9-05 305 3 15910 4.5 720 3.3 530 88DCR 1830C
 305 2X ME AVG 2L 14601M 611F 484P 1616C
 PPA -2764M -223F -130P / YD -2552M -238F -133P
 CDCB PTA 08/01/2020 1RECS 56%R 0%ILE
 -1357M -0.14% -93F -0.05% -60P -599CM\$ -567NM\$ -499FM\$
 -0.9PL -0.6LIV 3.6DPR 4.0CCR 0.8HCR 3.00SCS -417GM\$
 -0.1MFV -0.3DAB -0.5KET 1.4MAS 0.1MET 0.1RPL -0.45HTI
 AJCA 08/01/2020 PTAT 37%R -1.0 JUI -3.5 JPI 46%R -133
 SIRE: BRIDON JAMAICA-ET GJPI -136 2%ILE

NEXT DAM:
 HEARTWOOD VANGARD 773 {2}
 SIRE: DJF JASON VANGARD-ET GJPI -149 0%ILE
 4TH DAM:
 HEARTWOOD PJS DM773 {1}

LOT 2924 HEARTWOOD CHROME 2924 {3} USA 067532924

BORN 06/06/2020 P1
 FEMALE EFI 7.4% AMERICAN ID 2924/2924

HEARTWOOD FARM BREEDER & OWNER
 COBB, WI

PA -114M -1F -8P
 -22CM\$ -15NM\$ 1FM\$
 0.5PL -0.2DPR 0.0CCR 0.1HCR 3.05SCS
 PA TYPE 1.2 JPI 35%R -13
 ST SR DF RA RW RL FA FU
 1.0 -0.1 0.9 H0.3 0.3 P0.1 S0.1 0.8
 RH RUW UC UD TP TL RTR RTS
 1.2 1.1 1.2 S1.1 C1.1 L0.7

SCHULTZ LEGAL CRITIC-P
 USA 117217618 GT50K BBR 100 JH1C 11JE1098
 CDCB GPTA S 08/01/2020 4108DAUS 386HRDS 3%RIP
 99%R -3M 0.05% 11F 46%ILE
 99%R 0.03% 6P 196CM\$ 184NM\$ 159FM\$ 136GM\$
 3.0PL 1.0LIV -0.7DPR -0.7CCR -1.6HCR 2.90SCS
 -0.2MFV 0.3DAB 0.8KET 0.8MAS 0.4MET 0.0RPL 1.90HTI
 AJCA 08/01/2020 2568DAUS
 GPTAT 99%R 0.9 GJUI 9.1 GJPI 99%R 54

SELLING OPEN

LYON CELEBRITY CECE-ET 91%
 USA 117046049 GT50K BBR 100 JH1C
 TATTOO J05/J05
 DHIA HERD # 33-87-0722 CONTROL # 813
 2-02 305 3 18470 4.7 865 3.4 633 100DCR 2187C
 4-03 271 3 22660 4.4 999 3.6 823 102DCR 2740C
 305 2X ME AVG 2L 19070M 900F 699P 2370C
 PPA 1421M 85F 50P / YD 347M 58F 15P
 CDCB GPTA S 11/03/2020 2RECS 89%R 69%ILE
 -9M 0.13% 28F 0.01% 1P 113CM\$ 110NM\$ 103FM\$
 0.5PL -3.2LIV 0.1DPR -0.3CCR 0.6HCR 2.94SCS 109GM\$
 0.0MFV 0.0DAB 0.0KET 0.1MAS -0.2MET 0.3RPL 0.29HTI
 AJCA 11/03/2020 GPTAT 87%R 0.7 GJUI 0.8 GJPI 85%R 29

SISTER(S):
 HEARTWOOD GAYLYN 2596 {3}
 PROJECTED TO 10,743M, 502F, 381P ME AT 2-2
 SELLING AS LOT 2596

SIRE:
 RIVER VALLEY CECE CHROME-ET
 JE840003012423929 GT80K BBR 100 JH1F 7JE5004
 CDCB GPTA S 08/01/2020 3551DAUS 508HRDS 32%RIP
 99%R 746M 0.03% 43F 91%ILE
 99%R -0.01% 25P 399CM\$ 391NM\$ 377FM\$ 369GM\$
 3.2PL -1.8LIV 0.5DPR 1.2CCR 1.2HCR 2.84SCS
 -0.2MFV 0.0DAB 0.4KET -0.7MAS -0.7MET 0.2RPL -2.84HTI
 AJCA 08/01/2020 1690DAUS
 GPTAT 99%R 2.1 GJUI 17.5 GJPI 97%R 110

TOWER VUE PRIME TEQUILA-ET
 USA 114816452 GTHD BBR 100 JH1F 76JE156
 CDCB GPTA S 08/01/2020 5422DAUS 1552HRDS 7%RIP
 99%R -2064M 0.22% -57F 1%ILE
 99%R 0.09% -58P -599CM\$ -596NM\$ -599FM\$ -588GM\$
 -3.9PL -4.8LIV -3.3DPR -4.6CCR -2.0HCR 3.38SCS
 0.0MFV -0.5DAB -0.3KET -1.6MAS 1.0MET 0.3RPL -4.90HTI
 AJCA 08/01/2020 3584DAUS
 GPTAT 99%R 1.1 GJUI 12.1 GJPI 99%R -206

DAM:
 HEARTWOOD TEQUILA 2279 {2}
 USA 067652279
 DHIA HERD # 35-25-1514 CONTROL # 2279
 2-02 305 3 15870 4.3 677 3.3 526 94DCR 1809C
 3-06 305 3 13910 4.9 686 3.4 467 93DCR 1613C
 305 2X ME AVG 2L 16636M 760F 561P 1924C

HEARTWOOD PJS 1470 {1} 83%
 USA 118314970
 TATTOO /H1470
 4-08 226 3 11750 5.6 659 3.7 440 80DCR 1522C
 5-07 280 3 15460 5.0 770 3.6 552 85DCR 1908C
 6-06 293 3 20290 4.7 958 3.7 748 90DCR 2570C
 7-05 305 3 12680 4.7 595 3.9 500 55DCR 1647C
 305 2X ME AVG 6L 13012M 670F 497P 1701C
 CDCB PTA 08/01/2020 ORECS 22%R 8%ILE
 -139M -0.10% -28F -0.07% -19P -264CM\$ -238NM\$ -183FM\$
 -2.0PL 0.8LIV 1.7DPR 1.8CCR 0.0HCR 3.08SCS -171GM\$
 0.1MFV -0.4DAB -0.3KET -0.5MAS -1.1MET -0.5RPL -2.76HTI
 AJCA 08/01/2020 PTAT 10%R -0.9 JUI -9.2 JPI 14%R -61

2-05 84%
 ST SR DF RA RW RL FA FU RH RUW UC UD TP TL RTR RTS
 27 29 32 33 23 22 30 34 42 36 27 34 25 29 33 31
 PPA -1695M -113F -94P / YD -1605M -94F -82P
 CDCB PTA 08/01/2020 2RECS 50%R 2%ILE
 -974M 0.01% -45F -0.02% -40P -443CM\$ -420NM\$ -375FM\$
 -2.3PL -2.0LIV -0.9DPR -1.2CCR -1.0HCR 3.25SCS -387GM\$
 0.0MFV -0.4DAB -0.3KET -1.1MAS -0.1MET -0.1RPL -4.21HTI
 AJCA 08/01/2020 PTAT 38%R 0.3 JUI -0.7 JPI 41%R-136

NEXT DAM:
 HEARTWOOD PJS 222 {1}

LOT 2925 HEARTWOOD DASHIELL 2925 USA 067532925

BORN 06/11/2020 P4
 FEMALE EFI 7.8% AMERICAN ID 2925/2925

PA -40M 20F 10P
 187CM\$ 168NM\$ 128FM\$
 2.0PL 0.7DPR 1.6CCR 1.3HCR 2.93SCS
 PA TYPE -0.3 JPI 28%R 43
 ST SR DF RA RW RL FA FU
 -0.1 1.0 0.0 H0.6 0.9 P0.1 S0.0 -0.1
 RH RUW UC UD TP TL RTR RTS
 -0.6 -0.1 -0.3 D1.0 C0.1 L0.3

SELLING OPEN

SISTER(S):
 JX HEARTWOOD POGBA 2769 {5}
 SELLING AS LOT 2769

SIRE:
 JX AVI-LANCHE VICEROY DASHIELL {6}-ET
 JE840003131412772 GT99K BBR 100 JHIC 7JE1722
 CDCB GPTA S 08/01/2020 0%RIP
 77%R 782M 0.06% 51F 97%ILE
 77%R 0.06% 41P 521CM\$ 492NM\$ 430FM\$ 443GM\$
 4.6PL 2.3LIV 0.9DPR 2.1CCR 2.6HCR 2.99SCS
 0.1MFV 0.1DAB -0.2KET -0.9MAS 0.7MET 0.0RPL -0.12HTI
 AJCA 08/01/2020 ODAUS
 GPTAT 77%R 0.7 GJUI 4.2 GJPI 72%R 123

DAM:
 HEARTWOOD MORTIMER 2511
 USA 067572511
 TATTOO /D2511
 DHIA HERD # 35-25-1514 CONTROL # 2511
 1-09 305 3 15070 6.2 930 4.1 619 95DCR 2144C
 12250 720 409 PME
 305 2X ME AVG 1L 19505M 1200F 812P 2813C
 2-02 78%
 ST SR DF RA RW RL FA FU RH RUW UC UD TP TL RTR RTS
 32 29 36 19 30 11 16 32 30 34 28 25 36 27 36 20
 PPA -1302M 62F -9P / YD -1255M 72F -5P
 CDCB PTA 08/01/2020 1RECS 49%R 13%ILE
 -862M 0.15% -11F 0.05% -22P -147CM\$ -156NM\$ -174FM\$
 -0.7PL 0.8LIV 0.5DPR 1.1CCR -0.1HCR 2.86SCS -133GM\$
 -0.1MFV -0.2DAB -0.3KET 1.2MAS 0.1MET 0.0RPL -0.16HTI
 AJCA 08/01/2020 PTAT 40%R -1.2 JUI -11.4 JPI 40%R -38
 SELLING AS LOT 2511

HEARTWOOD FARM BREEDER & OWNER
 COBB, WI

CDF VICEROY-ET
 JE840003002447507 GT50K BBR 100 JHIF 11JE1179
 CDCB GPTA S 08/01/2020 4587DAUS 203HRDS 37%RIP
 99%R 893M 0.00% 43F 94%ILE
 99%R 0.03% 40P 449CM\$ 430NM\$ 387FM\$ 418GM\$
 4.0PL 1.0LIV 1.6DPR 3.9CCR 4.3HCR 3.11SCS
 0.1MFV 0.3DAB -0.3KET -3.0MAS 1.2MET -0.2RPL -2.95HTI
 AJCA 08/01/2020 2199DAUS
 GPTAT 99%R 0.5 GJUI 3.0 GJPI 97%R 114
 JX AVI-LANCHE COMMISSIONR DEDE 13710 {5} 91%
 USA 067613710 GT99K BBR 100 JHIC
 TATTOO /A3710
 DHIA HERD # 74-95-4502 CONTROL # 13710
 1-07 305 2 19620 4.8 947 3.7 729 103DCR 2522C
 2-10 305 2 22020 5.0 1092 3.8 833 103DCR 2882C
 3-11 305 2 20740 4.3 902 3.9 806 101DCR 2565C
 305 2X ME AVG 3L 25138M 1165F 948P 3180C
 PPA 2839M 115F 120P / YD 1556M 86F 77P
 CDCB GPTA S 11/03/2020 4RECS 85%R 99%ILE
 221M 0.08% 27F 0.06% 21P 365CM\$ 340NM\$ 285FM\$
 4.6PL 1.8LIV 0.7DPR 0.9CCR 0.8HCR 2.89SCS 298GM\$
 0.1MFV 0.1DAB -0.2KET 0.5MAS 0.2MET 0.1RPL 2.21HTI
 AJCA 11/03/2020 GPTAT 83%R 0.9 GJUI 8.9 GJPI 76%R 91

JVB RED HOT MORTIMER-ET
 USA 113647967 GT50K BBR 100 JHIF 1JE609
 CDCB GPTA S 08/01/2020 55DAUS 29HRDS 4%RIP
 92%R -426M 0.04% -12F 11%ILE
 92%R -0.01% -17P -111CM\$ -109NM\$ -102FM\$ -78GM\$
 -0.2PL 0.3LIV 0.8DPR 1.8CCR 0.5HCR 2.75SCS
 -0.2MFV -0.2DAB -0.4KET 2.0MAS 0.5MET 0.2RPL 0.38HTI
 AJCA 08/01/2020 23DAUS
 GPTAT 85%R -1.1 GJUI -10.8 GJPI 86%R -12

HEARTWOOD RAINIER 2104 75%
 USA 067552104
 DHIA HERD # 35-25-1514 CONTROL # 2104
 1-10 305 3 13660 5.8 789 3.8 518 89DCR 1792C
 3-01 274 3 12380 5.3 654 3.9 489 91DCR 1693C
 4-01 305 3 15610 4.4 691 3.7 571 93DCR 1898C
 5-03 305 3 14060 6.0 837 3.9 542 92DCR 1876C
 305 2X ME AVG 4L 15226M 819F 582P 1998C
 PPA -3173M -120F -107P / YD -2478M -81F -81P
 CDCB PTA 08/01/2020 4RECS 58%R 4%ILE
 -1175M 0.09% -38F 0.03% -38P -353CM\$ -348NM\$ -336FM\$
 -1.3PL 1.4LIV 0.1DPR 0.3CCR -0.8HCR 3.05SCS -317GM\$
 0.0MFV -0.2DAB -0.1KET 0.4MAS -0.4MET -0.2RPL -0.60HTI
 AJCA 08/01/2020 PTAT 48%R -1.3 JUI -11.1 JPI 45%R -99
 SIRE: COMERICA RAINIER GJPI -139 3%ILE

NEXT DAM:
 HEARTWOOD RUSSELL 1878 72%
 1-11 224 3 7020 5.8 410 4.2 295 81DCR 1022C
 SIRE: WILL DO MOR RUSSELL (TWIN) GJPI -30 11%ILE
 4TH DAM:
 HEARTWOOD LIEUTENANT 1228
 4-11 305 3 18870 4.5 840 3.5 667 67DCR 2268C

LOT 2927 HEARTWOOD PINE 2927 {5} USA 067532927

BORN 06/12/2020 P1
 FEMALE EFI 7.9% AMERICAN ID 2927/2927

PA -468M -6F -5P
 63CM\$ 47NM\$ 14FM\$
 2.1PL 1.4DPR 1.9CCR 1.9HCR 2.99SCS
 PA TYPE 0.4 JPI 29%R 9
 ST SR DF RA RW RL FA FU
 1.5 0.7 0.1 H0.6 1.0 P0.4 S0.9 1.3
 RH RUW UC UD TP TL RTR RTS
 0.6 0.3 0.7 S1.6 C0.6 L0.1

SELLING OPEN

SISTER(S):
 HEARTWOOD CHEKELO 2622 {5}
 PROJECTED TO 14,242M, 883F, 564P ME AT 1-10
 SELLING AS LOT 2622

SIRE:
 JX AHLEM FRISCO PINE {6}-ET
 USA 067823956 GT99K BBR 100 JH1F A2A2 7JE1699
 CDCB GPTA S 08/01/2020 0%RIP
 77%R -118M 0.14% 24F 80%ILE
 77%R 0.13% 23P 369CM\$ 324NM\$ 229FM\$ 329GM\$
 4.0PL -1.6LIV 1.6DPR 2.1CCR 3.8HCR 2.93SCS
 0.0MFV 0.2DAB -0.1KET -0.8MAS 0.1MET 0.1RPL -0.51HTI
 AJCA 08/01/2020 ODAUS
 GPTAT 79%R 1.1 GJUI 12.8 GJPI 73%R 89

DAM:
 HEARTWOOD RANIER 2044 {4}
 USA 067552044
 TATTOO /D2044
 DHIA HERD # 35-25-1514 CONTROL # 2044
 2-01 281 3 16320 5.7 927 3.7 611 90DCR 2114C
 3-01 283 3 12550 5.8 728 3.9 491 89DCR 1699C
 4-03 305 3 17390 5.4 933 4.0 693 94DCR 2399C
 5-06 305 3 15150 5.9 896 3.9 595 94DCR 2060C
 12773 671 475 PME
 305 2X ME AVG 4L 16098M 928F 636P 2203C
 2-07 87% 4-05 90%
 ST SR DF RA RW RL FA FU RH RUW UC UD TP TL RTR RTS
 37 29 40 23 42 24 27 40 40 45 25 27 33 23 37 40
 PPA -2266M -73F -71P / YD -1697M -60F -60P
 CDCB PTA 08/01/2020 4RECS 55%R 8%ILE
 -818M 0.02% -35F -0.01% -32P -243CM\$ -230NM\$ -202FM\$
 0.1PL 0.9LIV 1.1DPR 1.6CCR -0.1HCR 3.04SCS -183GM\$
 0.0MFV -0.3DAB -0.3KET 0.2MAS -0.6MET -0.3RPL -1.78HTI
 AJCA 08/01/2020 PTAT 37%R -0.3 JUI 1.0 JPI 41%R -71
 SELLING AS LOT 2044

HEARTWOOD FARM BREEDER & OWNER
 COBB, WI

JX AHLEM FRISCO {5}
 USA 074067720 GT99K BBR 100 JH1C 29JE4033
 CDCB GPTA S 08/01/2020 271DAUS 47HRDS 78%RIP
 96%R 434M 0.03% 27F 73%ILE
 96%R 0.12% 41P 339CM\$ 293NM\$ 193FM\$ 219GM\$
 3.2PL -2.2LIV -1.5DPR -1.6CCR 0.6HCR 2.96SCS
 0.1MFV 0.1DAB 0.1KET -3.1MAS -0.1MET 0.0RPL -3.86HTI
 AJCA 08/01/2020 98DAUS
 GPTAT 92%R 0.4 GJUI 3.2 GJPI 90%R 77
 AHLEM DIMENSION PENNY 39817-ET 87%
 USA 070952309 GT8K BBR 100 JH1F A2A2
 TATTOO /L9817
 DHIA HERD # 93-24-0224 CONTROL # 39817
 1-09 305 2 16560 5.5 909 3.9 644 97DCR 2229C
 2-11 305 3 21730 4.7 1015 3.9 851 96DCR 2808C
 4-02 302 3 21600 5.0 1082 4.0 873 93DCR 2946C
 5-01 305 3 23760 5.0 1195 4.0 954 94DCR 3239C
 305 2X ME AVG 4L 21688M 1092F 865P 2924C
 PPA 214M 86F 78P / YD -909M 31F 34P
 CDCB GPTA S 11/03/2020 4RECS 83%R 67%ILE
 -653M 0.12% -7F 0.13% 2P 140CM\$ 103NM\$ 22FM\$
 1.9PL 0.7LIV 2.2DPR 2.7CCR 3.1HCR 2.86SCS 145GM\$
 0.0MFV 0.2DAB -0.2KET 1.4MAS 0.0MET 0.2RPL 3.22HTI
 AJCA 11/03/2020 GPTAT 83%R 0.6 GJUI 8.7 GJPI 78%R 39

COMERICA RAINIER
 USA 118538556
 CDCB PTA 08/01/2020 44DAUS 1HRDS 0%RIP
 82%R -958M -0.05% -57F 3%ILE
 83%R -0.05% -46P -515CM\$ -484NM\$ -419FM\$ -414GM\$
 -3.5PL 1.6LIV 0.6DPR 0.7CCR -1.2HCR 3.14SCS
 0.1MFV -0.4DAB -0.3KET -0.5MAS -1.1MET -0.5RPL -2.76HTI
 AJCA 08/01/2020 39DAUS
 PTAT 76%R -0.9 JUI -9.6 JPI 68%R -139

HEARTWOOD ELMER 1798 {3}
 USA 118683126
 TATTOO /H1798
 CDCB PTA 08/01/2020 0RECS 34%R 8%ILE
 -414M -0.04% -28F -0.03% -21P -262CM\$ -247NM\$ -215FM\$
 -2.6PL -0.2LIV 1.9DPR 3.0CCR 0.9HCR 3.05SCS -160GM\$
 -0.1MFV -0.3DAB -0.2KET 1.0MAS -0.1MET 0.0RPL -0.91HTI
 AJCA 08/01/2020 PTAT 22%R -0.6 JUI -0.8 JPI 28%R -55

SIRE: HEARTWOOD HONOUR ELMER GJPI -73 3%ILE
 NEXT DAM:
 HEARTWOOD ROULETTE 1492 {2} 80%
 5-07 305 3 23680 4.0 950 3.5 832 87DCR 2674C
 SIRE: BUSH RIVER AVERY ROULETTE-ET GJPI -19 6%ILE

4TH DAM:
 HEARTWOOD PJS 2443 {1}

LOT 2928 HEARTWOOD DASHSELL 2928 {3} USA 067532928

BORN 06/22/2020 TATTOO /H2928
FEMALE EFI 8.6% AMERICAN ID 2928/2928

HEARTWOOD FARM BREEDER & OWNER
COBB, WI

SELLING OPEN

SIRE:
JX AVI-LANCHE VICEROY DASHIELL {6}-ET
JE840003131412772 GT99K BBR 100 JH1C 7JE1722
CDCB GPTA S 08/01/2020 0%RIP
77%R 782M 0.06% 51F 97%ILE
77%R 0.06% 41P 521CM\$ 492NM\$ 430FM\$ 443GM\$
4.6PL 2.3LIV 0.9DPR 2.1CCR 2.6HCR 2.99SCS
0.1MFV 0.1DAB -0.2KET -0.9MAS 0.7MET 0.0RPL -0.12HTI
AJCA 08/01/2020 ODAUS
GPTAT 77%R 0.7 GJUI 4.2 GJPI 72%R 123

DAM:
HEARTWOOD GENOMINATOR 2669 {2}
USA 067572669

13752 811 461 PME
SELLING AS LOT 2669

CDF VICEROY-ET
JE840003002447507 GT50K BBR 100 JH1F 11JE1179
CDCB GPTA S 08/01/2020 4587DAUS 203HRDS 37%RIP
99%R 893M 0.00% 43F 94%ILE
99%R 0.03% 40P 449CM\$ 430NM\$ 387FM\$ 418GM\$
4.0PL 1.0LIV 1.6DPR 3.9CCR 4.3HCR 3.11SCS
0.1MFV 0.3DAB -0.3KET -3.0MAS 1.2MET -0.2RPL -2.95HTI
AJCA 08/01/2020 2199DAUS
GPTAT 99%R 0.5 GJUI 3.0 GJPI 97%R 114
JX AVI-LANCHE COMMISSIONR DEDE 13710 {5} 91%
USA 067613710 GT99K BBR 100 JH1C
TATTOO /A3710
DHIA HERD # 74-95-4502 CONTROL # 13710
1-07 305 2 19620 4.8 947 3.7 729 103DCR 2522C
2-10 305 2 22020 5.0 1092 3.8 833 103DCR 2882C
3-11 305 2 20740 4.3 902 3.9 806 101DCR 2565C
305 2X ME AVG 3L 25138M 1165F 948P 3180C
PPA 2839M 115F 120P / YD 1556M 86F 77P
CDCB GPTA S 11/03/2020 4RECS 85%R 99%ILE
221M 0.08% 27F 0.06% 21P 365CM\$ 340NM\$ 285FM\$
4.6PL 1.8LIV 0.7DPR 0.9CCR 0.8HCR 2.89SCS 298GM\$
0.1MFV 0.1DAB -0.2KET 0.5MAS 0.2MET 0.1RPL 2.21HTI
AJCA 11/03/2020 GPTAT 83%R 0.9 GJUI 8.9 GJPI 76%R 91

AHLEM GENOMINATOR
USA 071199882 GT80K BBR 100 JH1C 200JE241
CDCB GPTA S 08/01/2020 2219DAUS 336HRDS 8%RIP
99%R -658M 0.14% -3F 21%ILE
99%R 0.06% -11P 82CM\$ 64NM\$ 27FM\$ 26GM\$
2.6PL 0.6LIV -1.2DPR -1.0CCR 2.3HCR 2.81SCS
0.1MFV 0.6DAB 0.4KET 1.6MAS 0.1MET -0.1RPL 6.99HTI
AJCA 08/01/2020 1044DAUS
GPTAT 99%R 1.1 GJUI 8.0 GJPI 97%R 10

HEARTWOOD TIO 6489 {1}
USA 174158709
TATTOO /H6489
SELLING AS LOT 6489
SIRE: FARIA BROTHERS TIO {5} GJPI 21 34%ILE

LOT 2930 HEARTWOOD DASHIELL 2930 {1} USA 067632930

BORN 06/22/2020
FEMALE EFI 8.3% AMERICAN ID 2930/2930

HEARTWOOD FARM BREEDER & OWNER
COBB, WI

SELLING OPEN

SIRE:
JX AVI-LANCHE VICEROY DASHIELL {6}-ET
JE840003131412772 GT99K BBR 100 JH1C 7JE1722
CDCB GPTA S 08/01/2020 0%RIP
77%R 782M 0.06% 51F 97%ILE
77%R 0.06% 41P 521CM\$ 492NM\$ 430FM\$ 443GM\$
4.6PL 2.3LIV 0.9DPR 2.1CCR 2.6HCR 2.99SCS
0.1MFV 0.1DAB -0.2KET -0.9MAS 0.7MET 0.0RPL -0.12HTI
AJCA 08/01/2020 ODAUS
GPTAT 77%R 0.7 GJUI 4.2 GJPI 72%R 123

DAM:
UR UNKNOWN JERSEY DAM {0}

CDF VICEROY-ET
JE840003002447507 GT50K BBR 100 JH1F 11JE1179
CDCB GPTA S 08/01/2020 4587DAUS 203HRDS 37%RIP
99%R 893M 0.00% 43F 94%ILE
99%R 0.03% 40P 449CM\$ 430NM\$ 387FM\$ 418GM\$
4.0PL 1.0LIV 1.6DPR 3.9CCR 4.3HCR 3.11SCS
0.1MFV 0.3DAB -0.3KET -3.0MAS 1.2MET -0.2RPL -2.95HTI
AJCA 08/01/2020 2199DAUS
GPTAT 99%R 0.5 GJUI 3.0 GJPI 97%R 114
JX AVI-LANCHE COMMISSIONR DEDE 13710 {5} 91%
USA 067613710 GT99K BBR 100 JH1C
TATTOO /A3710
DHIA HERD # 74-95-4502 CONTROL # 13710
1-07 305 2 19620 4.8 947 3.7 729 103DCR 2522C
2-10 305 2 22020 5.0 1092 3.8 833 103DCR 2882C
3-11 305 2 20740 4.3 902 3.9 806 101DCR 2565C
305 2X ME AVG 3L 25138M 1165F 948P 3180C
PPA 2839M 115F 120P / YD 1556M 86F 77P
CDCB GPTA S 11/03/2020 4RECS 85%R 99%ILE
221M 0.08% 27F 0.06% 21P 365CM\$ 340NM\$ 285FM\$
4.6PL 1.8LIV 0.7DPR 0.9CCR 0.8HCR 2.89SCS 298GM\$
0.1MFV 0.1DAB -0.2KET 0.5MAS 0.2MET 0.1RPL 2.21HTI
AJCA 11/03/2020 GPTAT 83%R 0.9 GJUI 8.9 GJPI 76%R 91

UR UNKNOWN JERSEY SIRE {0}
UR UNKNOWN JERSEY DAM {0}

LOT 2933 HEARTWOOD DASHIELL 2933 {1} USA 067632933

BORN 06/26/2020
FEMALE EFI 8.7% AMERICAN ID 2933/2933

HEARTWOOD FARM BREEDER & OWNER
COBB, WI

SELLING OPEN

SIRE:
JX AVI-LANCHE VICEROY DASHIELL {6}-ET
JE840003131412772 GT99K BBR 100 JHIC 7JE1722
CDCB GPTA S 08/01/2020 0%RIP
77%R 782M 0.06% 51F 97%ILE
77%R 0.06% 41P 521CM\$ 492NM\$ 430FM\$ 443GM\$
4.6PL 2.3LIV 0.9DPR 2.1CCR 2.6HCR 2.99SCS
0.1MFV 0.1DAB -0.2KET -0.9MAS 0.7MET 0.0RPL -0.12HTI
AJCA 08/01/2020 ODAUS
GPTAT 77%R 0.7 GJUI 4.2 GJPI 72%R 123
DAM:
UR UNKNOWN JERSEY DAM {0}

CDF VICEROY-ET
JE840003002447507 GT50K BBR 100 JHIF 11JE1179
CDCB GPTA S 08/01/2020 4587DAUS 203HRDS 37%RIP
99%R 893M 0.00% 43F 94%ILE
99%R 0.03% 40P 449CM\$ 430NM\$ 387FM\$ 418GM\$
4.0PL 1.0LIV 1.6DPR 3.9CCR 4.3HCR 3.11SCS
0.1MFV 0.3DAB -0.3KET -3.0MAS 1.2MET -0.2RPL -2.95HTI
AJCA 08/01/2020 2199DAUS
GPTAT 99%R 0.5 GJUI 3.0 GJPI 97%R 114
JX AVI-LANCHE COMMISSIONR DEDE 13710 {5} 91%
USA 067613710 GT99K BBR 100 JHIC
TATTOO /A3710
DHIA HERD # 74-95-4502 CONTROL # 13710
1-07 305 2 19620 4.8 947 3.7 729 103DCR 2522C
2-10 305 2 22020 5.0 1092 3.8 833 103DCR 2882C
3-11 305 2 20740 4.3 902 3.9 806 101DCR 2565C
305 2X ME AVG 3L 25138M 1165F 948P 3180C
PPA 2839M 115F 120P / YD 1556M 86F 77P
CDCB GPTA S 11/03/2020 4RECS 85%R 99%ILE
221M 0.08% 27F 0.06% 21P 365CM\$ 340NM\$ 285FM\$
4.6PL 1.8LIV 0.7DPR 0.9CCR 0.8HCR 2.89SCS 298GM\$
0.1MFV 0.1DAB -0.2KET 0.5MAS 0.2MET 0.1RPL 2.21HTI
AJCA 11/03/2020 GPTAT 83%R 0.9 GJUI 8.9 GJPI 76%R 91

UR UNKNOWN JERSEY SIRE {0}
UR UNKNOWN JERSEY DAM {0}

LOT 2935 HEARTWOOD DASHIELL 2935 {3} USA 067632935

BORN 06/27/2020 P4
FEMALE EFI 8.2% AMERICAN ID 2935/2935

HEARTWOOD FARM BREEDER & OWNER
COBB, WI

PA 199M 10F 7P
168CM\$ 165NM\$ 161FM\$
3.3PL 1.3DPR 2.2CCR 2.5HCR 2.92SCS
PA TYPE -0.2 JPI 27%R 44
ST SR DF RA RW RL FA FU
0.2 0.6 -0.6 H0.5 0.7 S0.0 S0.4 0.7
RH RUW UC UD TP TL RTR RTS
-0.5 -0.5 -0.4 S0.4 W0.1 L0.3

SELLING OPEN

SIRE:
JX AVI-LANCHE VICEROY DASHIELL {6}-ET
JE840003131412772 GT99K BBR 100 JHIC 7JE1722
CDCB GPTA S 08/01/2020 0%RIP
77%R 782M 0.06% 51F 97%ILE
77%R 0.06% 41P 521CM\$ 492NM\$ 430FM\$ 443GM\$
4.6PL 2.3LIV 0.9DPR 2.1CCR 2.6HCR 2.99SCS
0.1MFV 0.1DAB -0.2KET -0.9MAS 0.7MET 0.0RPL -0.12HTI
AJCA 08/01/2020 ODAUS
GPTAT 77%R 0.7 GJUI 4.2 GJPI 72%R 123

DAM:
HEARTWOOD VINO 2555 {2}
USA 067572555
TATTOO /D2555
DHIA HERD # 35-25-1514 CONTROL # 2555
1-09 305 3 12540 5.1 634 3.5 445 93DCR 1538C
16648 832 555 PME
305 2X ME AVG 1L 16908M 840F 599P 2070C
2-05 76%
ST SR DF RA RW RL FA FU RH RUW UC UD TP TL RTR RTS
29 27 26 24 26 28 26 37 24 28 28 26 28 26 24 28
PPA -1623M -104F -91P / YD -1841M -125F -98P
CDCB PTA 08/01/2020 1RECS 44%R 13%ILE
-384M -0.06% -31F -0.07% -28P -186CM\$ -162NM\$ -109FM\$
2.0PL 1.1LIV 1.6DPR 2.2CCR 2.3HCR 2.85SCS -121GM\$
0.0MFV -0.1DAB 0.0KET 0.2MAS -0.5MET -0.3RPL -0.47HTI
AJCA 08/01/2020 PTAT 34%R -1.0 JUI -4.4 JPI 34%R -35
SELLING AS LOT 2555

SISTER(S):
HEARTWOOD DENZEL 2070 {2} 76%
2-09 305 3 20360 5.1 1035 3.6 742 90DCR 2566C
SELLING AS LOT 2070

CDF VICEROY-ET
JE840003002447507 GT50K BBR 100 JHIF 11JE1179
CDCB GPTA S 08/01/2020 4587DAUS 203HRDS 37%RIP
99%R 893M 0.00% 43F 94%ILE
99%R 0.03% 40P 449CM\$ 430NM\$ 387FM\$ 418GM\$
4.0PL 1.0LIV 1.6DPR 3.9CCR 4.3HCR 3.11SCS
0.1MFV 0.3DAB -0.3KET -3.0MAS 1.2MET -0.2RPL -2.95HTI
AJCA 08/01/2020 2199DAUS
GPTAT 99%R 0.5 GJUI 3.0 GJPI 97%R 114
JX AVI-LANCHE COMMISSIONR DEDE 13710 {5} 91%
USA 067613710 GT99K BBR 100 JHIC
TATTOO /A3710
DHIA HERD # 74-95-4502 CONTROL # 13710
1-07 305 2 19620 4.8 947 3.7 729 103DCR 2522C
2-10 305 2 22020 5.0 1092 3.8 833 103DCR 2882C
3-11 305 2 20740 4.3 902 3.9 806 101DCR 2565C
305 2X ME AVG 3L 25138M 1165F 948P 3180C
PPA 2839M 115F 120P / YD 1556M 86F 77P
CDCB GPTA S 11/03/2020 4RECS 85%R 99%ILE
221M 0.08% 27F 0.06% 21P 365CM\$ 340NM\$ 285FM\$
4.6PL 1.8LIV 0.7DPR 0.9CCR 0.8HCR 2.89SCS 298GM\$
0.1MFV 0.1DAB -0.2KET 0.5MAS 0.2MET 0.1RPL 2.21HTI
AJCA 11/03/2020 GPTAT 83%R 0.9 GJUI 8.9 GJPI 76%R 91

SUNSET CANYON VINO-ET
USA 119256723 GT99K BBR 100 JHIF 7JE1514
CDCB GPTA S 08/01/2020 49DAUS 28HRDS 10%RIP
90%R 22M 0.03% 8F 51%ILE
91%R -0.04% -7P 186CM\$ 194NM\$ 213FM\$ 171GM\$
4.9PL 1.2LIV 0.6DPR 1.2CCR 1.8HCR 2.76SCS
0.0MFV 0.1DAB 0.2KET 0.9MAS 0.0MET 0.0RPL 2.27HTI
AJCA 08/01/2020 24DAUS
GPTAT 86%R 0.5 GJUI 8.1 GJPI 84%R 49
HEARTWOOD PJS 1365 {1} 78%
USA 118315074
TATTOO /H1365
5-04 238 3 13390 3.4 450 3.4 460 85DCR 1358C
6-04 305 3 20310 4.4 890 3.3 667 85DCR 2303C
7-06 305 3 15710 4.2 664 3.1 480 91DCR 1655C
305 2X ME AVG 4L 12996M 526F 442P 1421C
CDCB PTA 08/01/2020 ORECS 34%R 4%ILE
-598M -0.09% -48F -0.06% -35P -381CM\$ -355NM\$ -297FM\$
-0.9PL 1.0LIV 2.6DPR 3.2CCR 2.7HCR 2.92SCS -261GM\$
0.1MFV -0.4DAB -0.3KET -0.5MAS -1.1MET -0.5RPL -2.76HTI
AJCA 08/01/2020 PTAT 19%R -2.1 JUI -10.8 JPI 23%R -76

NEXT DAM:
HEARTWOOD PJS 752 {1}

LOT 2936 HEARTWOOD PINE 2936 {1} USA 067632936

BORN 06/29/2020
 FEMALE EFI 8.3% AMERICAN ID 2936/2936

HEARTWOOD FARM BREEDER & OWNER
 COBB, WI

SELLING OPEN

SIRE:
 JX AHLEM FRISCO PINE {6}-ET
 USA 067823956 GT99K BBR 100 JH1F A2A2 7JE1699
 CDCB GPTA S 08/01/2020 0%RIP
 77%R -118M 0.14% 24F 80%ILE
 77%R 0.13% 23P 369CM\$ 324NM\$ 229FM\$ 329GM\$
 4.0PL -1.6LIV 1.6DPR 2.1CCR 3.8HCR 2.93SCS
 0.0MFV 0.2DAB -0.1KET -0.8MAS 0.1MET 0.1RPL -0.51HTI
 AJCA 08/01/2020 ODAUS
 GPTAT 79%R 1.1 GJUI 12.8 GJPI 73%R 89

DAM:
 UR CHAIN 002297 35251514 {0}
 USA 067652297
 3-05 305 2 14624 4.3 632 3.6 522 DHIR 1735C
 11394 595 389 PME
 2-05 85% 3-08 86%
 ST SR DF RA RW RL FA FU RH RUW UC UD TP TL RTR RTS
 42 27 45 18 42 36 31 34 42 44 39 21 23 19 28 18
 SELLING AS LOT 2297

JX AHLEM FRISCO {5}
 USA 074067720 GT99K BBR 100 JH1C 29JE4033
 CDCB GPTA S 08/01/2020 271DAUS 47HRDS 78%RIP
 96%R 434M 0.03% 27F 73%ILE
 96%R 0.12% 41P 339CM\$ 293NM\$ 193FM\$ 219GM\$
 3.2PL -2.2LIV -1.5DPR -1.6CCR 0.6HCR 2.96SCS
 0.1MFV 0.1DAB 0.1KET -3.1MAS -0.1MET 0.0RPL -3.86HTI
 AJCA 08/01/2020 98DAUS
 GPTAT 92%R 0.4 GJUI 3.2 GJPI 90%R 77
 AHLEM DIMENSION PENNY 39817-ET 87%
 USA 070952309 GT8K BBR 100 JH1F A2A2
 TATTOO /L9817
 DHIA HERD # 93-24-0224 CONTROL # 39817
 1-09 305 2 16560 5.5 909 3.9 644 97DCR 2229C
 2-11 305 3 21730 4.7 1015 3.9 851 96DCR 2808C
 4-02 302 3 21600 5.0 1082 4.0 873 93DCR 2946C
 5-01 305 3 23760 5.0 1195 4.0 954 94DCR 3239C
 305 2X ME AVG 4L 21688M 1092F 865F 2924C
 PPA 214M 86F 78P / YD -909M 31F 34P
 CDCB GPTA S 11/03/2020 4RECS 83%R 67%ILE
 -653M 0.12% -7F 0.13% 2P 140CM\$ 103NM\$ 22FM\$
 1.9PL 0.7LIV 2.2DPR 2.7CCR 3.1HCR 2.86SCS 145GM\$
 0.0MFV 0.2DAB -0.2KET 1.4MAS 0.0MET 0.2RPL 3.22HTI
 AJCA 11/03/2020 GPTAT 83%R 0.6 GJUI 8.7 GJPI 78%R 39

UR UNKNOWN JERSEY SIRE {0}
 UR UNKNOWN JERSEY DAM {0}

LOT 2937 JX HEARTWOOD DASHIELL 2937 {4} USA 067632937

BORN 06/29/2020 P4
 FEMALE EFI 8.1% AMERICAN ID 2937/2937

DANIELS NATHAN & SEARLS JULIE BREEDER & OWNER
 COBB, WI

PA 454M 17F 14P
 193CM\$ 191NM\$ 188FM\$
 2.8PL 0.8DPR 1.7CCR 1.7HCR 2.96SCS
 PA TYPE 0.2 JPI 29%R 50
 ST SR DF RA RW RL FA FU
 0.9 0.7 0.2 L0.7 0.9 S0.7 L0.1 0.2
 RH RUW UC UD TP TL RTR RTS
 0.3 0.1 -0.1 D0.3 W0.7 L0.3

CDF VICEROY-ET
 JE840003002447507 GT50K BBR 100 JH1F 11JE1179
 CDCB GPTA S 08/01/2020 4587DAUS 203HRDS 37%RIP
 99%R 893M 0.00% 43F 94%ILE
 99%R 0.03% 40P 449CM\$ 430NM\$ 387FM\$ 418GM\$
 4.0PL 1.0LIV 1.6DPR 3.9CCR 4.3HCR 3.11SCS
 0.1MFV 0.3DAB -0.3KET -3.0MAS 1.2MET -0.2RPL -2.95HTI
 AJCA 08/01/2020 2199DAUS
 GPTAT 99%R 0.5 GJUI 3.0 GJPI 97%R 114
 JX AVI-LANCHE COMMISSIONR DEDE 13710 {5} 91%
 USA 067613710 GT99K BBR 100 JH1C
 TATTOO /A3710
 DHIA HERD # 74-95-4502 CONTROL # 13710
 1-07 305 2 19620 4.8 947 3.7 729 103DCR 2522C
 2-10 305 2 22020 5.0 1092 3.8 833 103DCR 2882C
 3-11 305 2 20740 4.3 902 3.9 806 101DCR 2565C
 305 2X ME AVG 3L 25138M 1165F 948P 3180C
 PPA 2839M 115F 120P / YD 1556M 86F 77P
 CDCB GPTA S 11/03/2020 4RECS 85%R 99%ILE
 221M 0.08% 27F 0.06% 21P 365CM\$ 340NM\$ 285FM\$
 4.6PL 1.8LIV 0.7DPR 0.9CCR 0.8HCR 2.89SCS 298GM\$
 0.1MFV 0.1DAB -0.2KET 0.5MAS 0.2MET 0.1RPL 2.21HTI
 AJCA 11/03/2020 GPTAT 83%R 0.9 GJUI 8.9 GJPI 76%R 91

SELLING OPEN

SIRE:
 JX AVI-LANCHE VICEROY DASHIELL {6}-ET
 JE840003131412772 GT99K BBR 100 JH1C 7JE1722
 CDCB GPTA S 08/01/2020 0%RIP
 77%R 782M 0.06% 51F 97%ILE
 77%R 0.06% 41P 521CM\$ 492NM\$ 430FM\$ 443GM\$
 4.6PL 2.3LIV 0.9DPR 2.1CCR 2.6HCR 2.99SCS
 0.1MFV 0.1DAB -0.2KET -0.9MAS 0.7MET 0.0RPL -0.12HTI
 AJCA 08/01/2020 ODAUS
 GPTAT 77%R 0.7 GJUI 4.2 GJPI 72%R 123

DAM:
 JX HEARTWOOD JUSTICE 2537 {3}
 USA 067572537
 TATTOO /D3537
 DHIA HERD # 35-25-1514 CONTROL # 2537
 1-10 305 3 13920 4.8 664 3.5 486 93DCR 1679C
 15194 762 621 PME
 305 2X ME AVG 1L 18447M 866F 644P 2226C
 2-00 82%
 ST SR DF RA RW RL FA FU RH RUW UC UD TP TL RTR RTS
 34 16 42 37 32 18 24 34 47 34 32 33 12 23 31 24
 PPA -326M -84F -53P / YD -396M -90F -57P
 CDCB PTA 08/01/2020 1RECS 51%R 18%ILE
 126M -0.11% -18F -0.08% -13P -136CM\$ -110NM\$ -54FM\$
 0.9PL 0.5LIV 0.7DPR 1.2CCR 0.8HCR 2.92SCS -92GM\$
 0.1MFV 0.0DAB -0.2KET 0.3MAS -0.5MET -0.2RPL 0.98HTI
 AJCA 08/01/2020 PTAT 40%R -0.3 JUI -4.6 JPI 42%R -23
 SELLING AS LOT 2537

JX ROWLEYS LAYNE JUSTICE 2133 {4}-ET
 USA 118704072 GT80K BBR 100 JH1F 7JE1407
 CDCB GPTA S 08/01/2020 677DAUS 89HRDS 23%RIP
 98%R 205M -0.04% 2F 16%ILE
 98%R -0.06% -6P -9CM\$ 8NM\$ 46FM\$ -29GM\$
 2.5PL 0.3LIV -0.7DPR -0.3CCR 1.5HCR 2.85SCS
 0.2MFV 0.1DAB -0.3KET -0.2MAS -0.6MET -0.3RPL 1.34HTI
 AJCA 08/01/2020 188DAUS
 GPTAT 95%R -0.2 GJUI -0.1 GJPI 94%R 4
 HEARTWOOD ROULETTE 1763 {2} 84%
 USA 118682826
 TATTOO /H1763
 DHIA HERD # 35-25-1514 CONTROL # 1763
 2-09 305 3 20720 4.7 965 3.5 727 87DCR 2513C
 3-09 305 3 25770 3.8 974 3.3 847 85DCR 2730C
 4-10 305 3 24560 4.4 1086 3.3 806 89DCR 2783C
 6-00 305 3 19190 4.4 841 3.5 677 93DCR 2283C
 7-01 305 3 14950 4.4 658 3.6 531 95DCR 1788C
 305 2X ME AVG 5L 20661M 905F 709P 2402C
 PPA 1215M -22F -5P / YD 839M -18F -6P
 CDCB PTA 08/01/2020 4RECS 56%R 15%ILE
 98M -0.12% -21F -0.07% -12P -161CM\$ -138NM\$ -87FM\$
 -0.6PL 0.7LIV 2.0DPR 2.9CCR 0.1HCR 2.95SCS -77GM\$
 0.0MFV -0.2DAB -0.1KET 0.9MAS -0.4MET -0.2RPL 0.27HTI
 AJCA 08/01/2020 PTAT 27%R -0.8 JUI -7.8 JPI 45%R -21
 SIRE: BUSH RIVER AVERY ROULETTE-ET GJPI -19 6%ILE

NEXT DAM:
 HEARTWOOD PJS 210 {1}

LOT 2938 HEARTWOOD PINE 2938 USA 067632938

BORN 06/29/2020 P5
 FEMALE EFI 9.0% AMERICAN ID 2938/2938

PA 206M 19F 19P
 243CM\$ 219NM\$ 170FM\$
 2.3PL -0.5DPR -0.2CCR 2.4HCR 2.87SCS
 PA TYPE 0.5 JPI 30%R 54
 ST SR DF RA RW RL FA FU
 2.0 0.7 0.3 L0.5 0.9 P0.8 S1.1 1.5
 RH RUW UC UD TP TL RTR RTS
 0.7 0.4 -0.2 S1.5 C0.4 L0.1

SELLING OPEN

SIRE:
 JX AHLEM FRISCO PINE {6}-ET
 USA 067823956 GT99K BBR 100 JH1F A2A2 7JE1699
 CDCB GPTA S 08/01/2020 0%RIP
 77%R -118M 0.14% 24F 80%ILE
 77%R 0.13% 23P 369CM\$ 324NM\$ 229FM\$ 329GM\$
 4.0PL -1.6LIV 1.6DPR 2.1CCR 3.8HCR 2.93SCS
 0.0MFV 0.2DAB -0.1KET -0.8MAS 0.1MET 0.1RPL -0.51HTI
 AJCA 08/01/2020 ODAUS
 GPTAT 79%R 1.1 GJUI 12.8 GJPI 73%R 89

DAM:
 HEARTWOOD AXIS 2291
 USA 067652291
 DHIA HERD # 35-25-1514 CONTROL # 2291
 2-02 305 3 20310 4.8 978 3.5 702 93DCR 2426C
 3-05 305 3 21440 5.2 1115 3.6 767 95DCR 2652C
 14400 695 520 PME
 305 2X ME AVG 2L 23164M 1163F 822P 2842C

2-05 81% 3-08 81%
 ST SR DF RA RW RL FA FU RH RUW UC UD TP TL RTR RTS
 40 38 38 22 41 6 34 35 33 37 12 23 28 23 24 27
 PPA 2063M 85F 58P / YD 1755M 72F 52P
 CDCB PTA 08/01/2020 2RECS 56%R 70%ILE
 529M -0.05% 14F -0.02% 15P 116CM\$ 113NM\$ 110FM\$
 0.6PL -0.3LIV -2.5DPR -2.5CCR 1.0HCR 2.81SCS 42GM\$
 0.1MFV 0.1DAB 0.1KET 1.0MAS 0.9MET 0.1RPL 3.70HTI
 AJCA 08/01/2020 PTAT 49%R -0.1 JUI -0.7 JPI 48%R 19
 SELLING AS LOT 2291

SISTER(S):
 HEARTWOOD GAYLYN 2426 {6} 84%
 2-01 305 3 16230 4.6 742 3.3 541 96DCR 1868C
 SELLING AS LOT 2426

HEARTWOOD FARM BREEDER & OWNER
 COBB, WI

JX AHLEM FRISCO {5}
 USA 074067720 GT99K BBR 100 JH1C 29JE4033
 CDCB GPTA S 08/01/2020 271DAUS 47HRDS 78%RIP
 96%R 434M 0.03% 27F 73%ILE
 96%R 0.12% 41P 339CM\$ 293NM\$ 193FM\$ 219GM\$
 3.2PL -2.2LIV -1.5DPR -1.6CCR 0.6HCR 2.96SCS
 0.1MFV 0.1DAB 0.1KET -3.1MAS -0.1MET 0.0RPL -3.86HTI
 AJCA 08/01/2020 98DAUS
 GPTAT 92%R 0.4 GJUI 3.2 GJPI 90%R 77
 AHLEM DIMENSION PENNY 39817-ET 87%
 USA 070952309 GT8K BBR 100 JH1F A2A2
 TATTOO /L9817
 DHIA HERD # 93-24-0224 CONTROL # 39817
 1-09 305 2 16560 5.5 909 3.9 644 97DCR 2229C
 2-11 305 3 21730 4.7 1015 3.9 851 96DCR 2808C
 4-02 302 3 21600 5.0 1082 4.0 873 93DCR 2946C
 5-01 305 3 23760 5.0 1195 4.0 954 94DCR 3239C
 305 2X ME AVG 4L 21688M 1092F 865P 2924C
 PPA 214M 86F 78P / YD -909M 31F 34P
 CDCB GPTA S 11/03/2020 4RECS 83%R 67%ILE
 -653M 0.12% -7F 0.13% 2P 140CM\$ 103NM\$ 22FM\$
 1.9PL 0.7LIV 2.2DPR 2.7CCR 3.1HCR 2.86SCS 145GM\$
 0.0MFV 0.2DAB -0.2KET 1.4MAS 0.0MET 0.2RPL 3.22HTI
 AJCA 11/03/2020 GPTAT 83%R 0.6 GJUI 8.7 GJPI 78%R 39

SUGAR GROVE VALENTINO AXIS
 USA 067072875 GT50K BBR 100 JH1F 7JE1274
 CDCB GPTA S 08/01/2020 2413DAUS 339HRDS 16%RIP
 99%R 1399M -0.25% 12F 53%ILE
 99%R -0.05% 39P 210CM\$ 211NM\$ 217FM\$ 57GM\$
 1.8PL 1.3LIV -5.2DPR -5.3CCR 0.9HCR 2.85SCS
 0.2MFV 0.1DAB 0.2KET 0.4MAS 1.2MET -0.1RPL 3.75HTI
 AJCA 08/01/2020 1116DAUS
 GPTAT 99%R 1.0 GJUI 4.9 GJPI 99%R 39

HEARTWOOD DIGNITARY 2040 90%
 USA 067552040
 TATTOO /D2040
 DHIA HERD # 42-31-0529 CONTROL # 2040
 2-11 305 3 21240 5.2 1113 3.6 756 55DCR 2613C
 3-10 305 3 20420 5.1 1039 3.7 752 94DCR 2601C
 5-00 305 3 21070 4.8 1004 3.5 736 96DCR 2544C
 5-11 305 3 21690 4.8 1040 3.5 754 87DCR 2606C
 305 2X ME AVG 4L 20638M 1023F 733P 2535C
 PPA -213M 13F -18P / YD -546M 9F -20P
 CDCB PTA 08/01/2020 3RECS 63%R 19%ILE
 -540M 0.11% -4F 0.01% -17P -96CM\$ -98NM\$ -100FM\$
 -0.5PL -1.9LIV 0.6DPR 0.8CCR 1.1HCR 2.83SCS -67GM\$
 0.0MFV 0.2DAB 0.0KET 1.6MAS 0.7MET 0.3RPL 4.13HTI
 AJCA 08/01/2020 PTAT 50%R -0.9 JUI -4.6 JPI 52%R -20
 SIRE: SUNSET CANYON DIGNITARY-ET GJPI 34 31%ILE

SISTER(S):
 JX HEARTWOOD GANNON 1493 {3} 86%
 5-03 305 3 26100 2.8 723 3.2 835 87DCR 2315C

NEXT DAM:
 LEITNER FORMAL 1116 (TWIN) 80%
 8-05 305 3 26210 4.5 1190 3.3 859 87DCR 2966C
 SIRE: MOLLY BROOK MCKEN FORMAL-ET GJPI -44 6%ILE

4TH DAM:
 LEITNER JANELLE
 6-06 305 3 18130 5.1 918 3.9 714 67DCR 2461C

LOT 2939 HEARTWOOD PINE 2939 {6} USA 067632939

BORN 07/02/2020 P3
 FEMALE EFI 8.2% AMERICAN ID 2939/2939

HEARTWOOD FARM BREEDER & OWNER
 COBB, WI

PA -364M 10F 7P
 193CM\$ 164NM\$ 101FM\$
 2.5PL 1.3DPR 1.4CCR 2.1HCR 3.0ISCS
 PA TYPE 0.9 JPI 29%R 41
 ST SR DF RA RW RL FA FU
 1.7 0.8 0.3 H0.6 1.0 P0.4 S0.9 2.1
 RH RUW UC UD TP TL RTR RTS
 0.7 0.3 0.5 S2.1 C1.0 L0.1

JX AHLEM FRISCO {5}
 USA 074067720 GT99K BBR 100 JH1C 29JE4033
 CDCB GPTA S 08/01/2020 271DAUS 47HRDS 78%RIP
 96%R 434M 0.03% 27F 73%ILE
 96%R 0.12% 41P 339CM\$ 293NM\$ 193FM\$ 219GM\$
 3.2PL -2.2LIV -1.5DPR -1.6CCR 0.6HCR 2.96SCS
 0.1MFV 0.1DAB 0.1KET -3.1MAS -0.1MET 0.0RPL -3.86HTI
 AJCA 08/01/2020 98DAUS
 GPTAT 92%R 0.4 GJUI 3.2 GJPI 90%R 77

SELLING OPEN

SIRE:
 JX AHLEM FRISCO PINE {6}-ET
 USA 067823956 GT99K BBR 100 JH1F A2A2 7JE1699
 CDCB GPTA S 08/01/2020 0%RIP
 77%R -118M 0.14% 24F 80%ILE
 77%R 0.13% 23P 369CM\$ 324NM\$ 229FM\$ 329GM\$
 4.0PL -1.6LIV 1.6DPR 2.1CCR 3.8HCR 2.93SCS
 0.0MFV 0.2DAB -0.1KET -0.8MAS 0.1MET 0.1RPL -0.51HTI
 AJCA 08/01/2020 ODAUS
 GPTAT 79%R 1.1 GJUI 12.8 GJPI 73%R 89

AHLEM DIMENSION PENNY 39817-ET 87%
 USA 070952309 GT8K BBR 100 JH1F A2A2
 TATTOO /L9817
 DHIA HERD # 93-24-0224 CONTROL # 39817
 1-09 305 2 16560 5.5 909 3.9 644 97DCR 2229C
 2-11 305 3 21730 4.7 1015 3.9 851 96DCR 2808C
 4-02 302 3 21600 5.0 1082 4.0 873 93DCR 2946C
 5-01 305 3 23760 5.0 1195 4.0 954 94DCR 3239C
 305 2X ME AVG 4L 21688M 1092F 865P 2924C
 PPA 214M 86F 78P / YD -909M 31F 34P
 CDCB GPTA S 11/03/2020 4RECS 83%R 67%ILE
 -653M 0.12% -7F 0.13% 2P 140CM\$ 103NM\$ 22FM\$
 1.9PL 0.7LIV 2.2DPR 2.7CCR 3.1HCR 2.86SCS 145GM\$
 0.0MFV 0.2DAB -0.2KET 1.4MAS 0.0MET 0.2RPL 3.22HTI
 AJCA 11/03/2020 GPTAT 83%R 0.6 GJUI 8.7 GJPI 78%R 39

DAM:
 HEARTWOOD CASINO 2696 {5}
 USA 067572696
 TATTOO /D2696

ELLIOTTS REGENCY CASINO-ET
 JE840003125141657 GT50K BBR 100 JH1F 14JE725
 CDCB GPTA S 08/01/2020 866DAUS 173HRDS 85%RIP
 98%R -320M 0.05% -4F 31%ILE
 98%R 0.09% 8P 125CM\$ 100NM\$ 43FM\$ 95GM\$
 1.7PL 0.5LIV 0.2DPR -0.1CCR 1.9HCR 3.15SCS
 0.0MFV 0.3DAB 0.0KET -2.1MAS -0.2MET 0.1RPL -2.30HTI
 AJCA 08/01/2020 447DAUS
 GPTAT 97%R 1.9 GJUI 15.5 GJPI 91%R 14

14223 740 500 PME
 PA -610M -4F -9P
 16CM\$ 4NM\$ -27FM\$
 0.9PL 1.0DPR 0.8CCR 0.3HCR 3.09SCS
 PA TYPE 0.7 JPI 42%R -8
 SELLING AS LOT 2696

HEARTWOOD PERCIVALE 2011 {4} 78%
 USA 067532011 GT13K BBR 100 JH1F
 TATTOO /H2011
 DHIA HERD # 35-25-1514 CONTROL # 2011
 2-00 304 3 18750 6.3 1172 3.8 719 83DCR 2488C
 2-11 305 3 19850 6.1 1201 3.9 784 91DCR 2714C
 4-00 305 3 17030 5.3 908 3.9 672 94DCR 2326C
 5-02 305 3 13960 5.7 790 3.9 551 95DCR 1907C
 6-02 305 3 19350 6.6 1277 4.0 776 93DCR 2687C
 305 2X ME AVG 5L 18968M 1141F 744P 2576C
 PPA -1014M 65F -21P / YD -1651M 8F -49P
 CDCB GPTA S 11/03/2020 5RECS 81%R 20%ILE
 -900M 0.20% -3F 0.03% -26P -93CM\$ -93NM\$ -96FM\$
 0.1PL 0.5LIV 1.8DPR 1.6CCR -1.3HCR 3.03SCS -50GM\$
 0.0MFV -0.3DAB 0.0KET 1.3MAS 0.7MET 0.2RPL 1.27HTI
 AJCA 11/03/2020 GPTAT 80%R -0.6 GJUI -3.1 GJPI 75%R -30
 SELLING AS LOT 2011

SIRE: GABYS LOUIE PERCIVALE-ET GJPI 12 28%ILE

NEXT DAM:
 HEARTWOOD HICKORY 1430 {3} 87%
 5-01 305 3 19550 4.2 826 3.5 682 87DCR 2266C
 SIRE: HEARTWOOD HICKORY

4TH DAM:
 HEARTWOOD ACHIEVER 1184 {2} 88%
 5-09 305 3 25310 4.3 1076 3.4 848 80DCR 2893C

LOT 2941 HEARTWOOD PINE 2941 {5} USA 067632941

BORN 07/08/2020 P5
 FEMALE EFI 8.6% AMERICAN ID 2941/2941

PA -224M 8F 7P
 207CM\$ 182NM\$ 129FM\$
 3.1PL 1.6DPR 1.8CCR 2.2HCR 2.89SCS
 PA TYPE 0.6 JPI 27% 52
 ST SR DF RA RW RL FA FU
 1.7 0.3 0.3 H0.7 0.6 P0.2 S0.9 1.8
 RH RUW UC UD TP TL RTR RTS
 0.3 -0.1 0.5 S2.2 C0.4 L0.1

SELLING OPEN

SIRE:
 JX AHLEM FRISCO PINE {6}-ET
 USA 067823956 GT99K BBR 100 JH1F A2A2 7JE1699
 CDCB GPTA S 08/01/2020 0%RIP
 77%R -118M 0.14% 24F 80%ILE
 77%R 0.13% 23P 369CM\$ 324NM\$ 229FM\$ 329GM\$
 4.0PL -1.6LIV 1.6DPR 2.1CCR 3.8HCR 2.93SCS
 0.0MFV 0.2DAB -0.1KET -0.8MAS 0.1MET 0.1RPL -0.51HTI
 AJCA 08/01/2020 ODAUS
 GPTAT 79%R 1.1 GJUI 12.8 GJPI 73%R 89

DAM:
 HEARTWOOD DISCO 2686 {4}
 USA 067572686
 TATTOO /D2686

14677 698 487 PME

PA -331M -8F -9P
 45CM\$ 39NM\$ 29FM\$
 2.2PL 1.6DPR 1.5CCR 0.7HCR 2.85SCS
 PA TYPE 0.2 JPI 33% 15
 SELLING AS LOT 2686

SISTER(S):
 HEARTWOOD DASHIELL 2946 {4}
 SELLING AS LOT 2946

HEARTWOOD FARM BREEDER & OWNER
 COBB, WI

JX AHLEM FRISCO {5}
 USA 074067720 GT99K BBR 100 JH1C 29JE4033
 CDCB GPTA S 08/01/2020 271DAUS 47HRDS 78%RIP
 96%R 434M 0.03% 27F 73%ILE
 96%R 0.12% 41P 339CM\$ 293NM\$ 193FM\$ 219GM\$
 3.2PL -2.2LIV -1.5DPR -1.6CCR 0.6HCR 2.96SCS
 0.1MFV 0.1DAB 0.1KET -3.1MAS -0.1MET 0.0RPL -3.86HTI
 AJCA 08/01/2020 98DAUS
 GPTAT 92%R 0.4 GJUI 3.2 GJPI 90%R 77

AHLEM DIMENSION PENNY 39817-ET 87%
 USA 070952309 GT8K BBR 100 JH1F A2A2
 TATTOO /L9817
 DHIA HERD # 93-24-0224 CONTROL # 39817
 1-09 305 2 16560 5.5 909 3.9 644 97DCR 2229C
 2-11 305 3 21730 4.7 1015 3.9 851 96DCR 2808C
 4-02 302 3 21600 5.0 1082 4.0 873 93DCR 2946C
 5-01 305 3 23760 5.0 1195 4.0 954 94DCR 3239C
 305 2X ME AVG 4L 21688M 1092F 865F 2924C
 PPA 214M 86F 78P / YD -909M 31F 34P
 CDCB GPTA S 11/03/2020 4RECS 83%R 67%ILE
 -653M 0.12% -7F 0.13% 2P 140CM\$ 103NM\$ 22FM\$
 1.9PL 0.7LIV 2.2DPR 2.7CCR 3.1HCR 2.86SCS 145GM\$
 0.0MFV 0.2DAB -0.2KET 1.4MAS 0.0MET 0.2RPL 3.22HTI
 AJCA 11/03/2020 GPTAT 83%R 0.6 GJUI 8.7 GJPI 78%R 39

OAKLANE DAZZLER DISCO 2127-ET
 USA 067742127 GT99K BBR 100 JH1F 7JE1528
 CDCB GPTA S 08/01/2020 1878DAUS 172HRDS 79%RIP
 99%R -440M 0.03% -15F 32%ILE
 99%R 0.01% -14P 102CM\$ 101NM\$ 100FM\$ 88GM\$
 4.7PL 2.0LIV 0.6DPR 0.4CCR 2.0HCR 2.88SCS
 0.2MFV 0.4DAB 0.2KET 0.2MAS 0.9MET 0.2RPL 4.85HTI
 AJCA 08/01/2020 769DAUS
 GPTAT 98%R 1.3 GJUI 12.9 GJPI 93%R 12

HEARTWOOD IRON MAN 2324 {3} 80%
 USA 067652324
 DHIA HERD # 35-25-1514 CONTROL # 2324
 2-05 299 3 14270 5.2 746 3.8 544 94DCR 1882C
 3-05 305 3 17520 5.6 978 3.8 667 93DCR 2308C
 13156 714 488 PME
 305 2X ME AVG 2L 18462M 980F 690P 2387C
 PPA -135M 9F -2P / YD -215M 6F -1P
 CDCB PTA 08/01/2020 2RECS 51%R 33%ILE
 -221M 0.05% 0F 0.02% -3P -13CM\$ -23NM\$ -42FM\$
 -0.4PL 0.4LIV 2.5DPR 2.5CCR -0.7HCR 2.81SCS 30GM\$
 0.0MFV -0.2DAB 0.2KET 0.7MAS 0.4MET 0.1RPL 0.76HTI
 AJCA 08/01/2020 PTAT 45%R -1.0 JUI -12.1 JPI 40%R 17
 SELLING AS LOT 2324
 SIRE: DP IRON MAN-ET GJPI 91 75%ILE

NEXT DAM:
 HEARTWOOD NEVILLE 1383 {2} 81%
 6-03 305 3 25700 4.1 1051 3.7 951 85DCR 3003C
 SIRE: DUTCH HOLLOW NEVILLE-ET GJPI -3 13%ILE

4TH DAM:
 HEARTWOOD PJS 296 {1}

LOT 2943 JX HEARTWOOD PINE 2943 {2} USA 067632943

BORN 07/15/2020 TATTOO /H2943
 FEMALE AMERICAN ID 2943/2943

HEARTWOOD FARM BREEDER & OWNER
 COBB, WI

SELLING OPEN

SIRE:

JX AHLEM FRISCO PINE {6}-ET
 USA 067823956 GT99K BBR 100 JH1F A2A2 7JE1699
 CDCB GPTA S 08/01/2020 0%RIP
 77%R -118M 0.14% 24F 80%ILE
 77%R 0.13% 23P 369CM\$ 324NM\$ 229FM\$ 329GM\$
 4.0PL -1.6LIV 1.6DPR 2.1CCR 3.8HCR 2.93SCS
 0.0MFV 0.2DAB -0.1KET -0.8MAS 0.1MET 0.1RPL -0.51HTI
 AJCA 08/01/2020 0DAUS
 GPTAT 79%R 1.1 GJUI 12.8 GJPI 73%R 89

DAM:

JX HEARTWOOD GENOMINATOR 2703 {1}
 USA 067572703

21804 879 627 PME
 SELLING AS LOT 2703

SISTER(S):

JX HEARTWOOD CHROME 2827 {1}
 SELLING AS LOT 2827

JX AHLEM FRISCO {5}

USA 074067720 GT99K BBR 100 JH1C 29JE4033
 CDCB GPTA S 08/01/2020 271DAUS 47HRDS 78%RIP
 96%R 434M 0.03% 27F 73%ILE
 96%R 0.12% 41P 339CM\$ 293NM\$ 193FM\$ 219GM\$
 3.2PL -2.2LIV -1.5DPR -1.6CCR 0.6HCR 2.96SCS
 0.1MFV 0.1DAB 0.1KET -3.1MAS -0.1MET 0.0RPL -3.86HTI
 AJCA 08/01/2020 98DAUS
 GPTAT 92%R 0.4 GJUI 3.2 GJPI 90%R 77
 AHLEM DIMENSION PENNY 39817-ET 87%
 USA 070952309 GT8K BBR 100 JH1F A2A2
 TATTOO /L9817
 DHIA HERD # 93-24-0224 CONTROL # 39817
 1-09 305 2 16560 5.5 909 3.9 644 97DCR 2229C
 2-11 305 3 21730 4.7 1015 3.9 851 96DCR 2808C
 4-02 302 3 21600 5.0 1082 4.0 873 93DCR 2946C
 5-01 305 3 23760 5.0 1195 4.0 954 94DCR 3239C
 305 2X ME AVG 4L 21688M 1092F 865P 2924C
 PPA 214M 86F 78P / YD -909M 31F 34P
 CDCB GPTA S 11/03/2020 4RECS 83%R 67%ILE
 -653M 0.12% -7F 0.13% 2P 140CM\$ 103NM\$ 22FM\$
 1.9PL 0.7LIV 2.2DPR 2.7CCR 3.1HCR 2.86SCS 145GM\$
 0.0MFV 0.2DAB -0.2KET 1.4MAS 0.0MET 0.2RPL 3.22HTI
 AJCA 11/03/2020 GPTAT 83%R 0.6 GJUI 8.7 GJPI 78%R 39

AHLEM GENOMINATOR

USA 071199882 GT80K BBR 100 JH1C 200JE241
 CDCB GPTA S 08/01/2020 2219DAUS 336HRDS 8%RIP
 99%R -658M 0.14% -3F 21%ILE
 99%R 0.06% -11P 82CM\$ 64NM\$ 27FM\$ 26GM\$
 2.6PL 0.6LIV -1.2DPR -1.0CCR 2.3HCR 2.81SCS
 0.1MFV 0.6DAB 0.4KET 1.6MAS 0.1MET -0.1RPL 6.99HTI
 AJCA 08/01/2020 1044DAUS
 GPTAT 99%R 1.1 GJUI 8.0 GJPI 97%R 10
 UNREGISTERED HOLSTEIN MATERNAL GRANDDAM
 HOUSA000067652418

LOT 2945 JX HEARTWOOD CHROME 2945 {5} USA 067632945

BORN 07/16/2020 P4
 FEMALE EFI 8.4% AMERICAN ID 2945/2945

PA 302M 23F 10P
 191CM\$ 189NM\$ 184FM\$
 1.7PL 0.3DPR 0.8CCR 1.0HCR 2.96SCS
 PA TYPE 1.1 JPI 43%R 45
 ST SR DF RA RW RL FA FU
 2.0 0.4 0.9 L0.9 0.6 P0.1 S0.4 1.1
 RH RUW UC UD TP TL RTR RTS
 1.2 0.7 1.5 S1.2 C1.9 L0.2

SELLING OPEN

SIRE:
 RIVER VALLEY CECE CHROME-ET
 JE840003012423929 GT80K BBR 100 JH1F 7JE5004
 CDCB GPTA S 08/01/2020 3551DAUS 508HRDS 32%RIP
 99%R 746M 0.03% 43F 91%ILE
 99%R -0.01% 25P 399CM\$ 391NM\$ 377FM\$ 369GM\$
 3.2PL -1.8LIV 0.5DPR 1.2CCR 1.2HCR 2.84SCS
 -0.2MFV 0.0DAB 0.4KET -0.7MAS -0.7MET 0.2RPL -2.84HTI
 AJCA 08/01/2020 1690DAUS
 GPTAT 99%R 2.1 GJUI 17.5 GJPI 97%R 110

DAM:
 JX HEARTWOOD GOLDA 2212 {4}
 USA 067662212 GT9K BBR 93 JH1F
 TATTOO /D2212
 DHIA HERD # 35-25-1514 CONTROL # 2212
 1-08 305 3 14970 5.1 763 3.8 568 91DCR 1965C
 2-10 305 3 20260 5.1 1032 3.5 711 95DCR 2457C
 4-00 305 3 19110 5.4 1036 3.5 660 95DCR 2280C
 16581 826 605 PME
 305 2X ME AVG 3L 19365M 1019F 705P 2438C
 2-04 80% 3-00 90% 4-03 92%
 ST SR DF RA RW RL FA FU RH RUW UC UD TP TL RTR RTS
 44 39 46 29 42 24 37 39 45 42 36 33 36 32 40 38
 PPA 581M 59F 7P / YD 572M 22F 3P
 CDCB GPTA S 11/03/2020 3RECS 82%R 35%ILE
 -142M 0.04% 2F 0.00% -5P -17CM\$ -14NM\$ -9FM\$
 0.2PL 0.0LIV 0.0DPR 0.3CCR 0.8HCR 3.07SCS -14GM\$
 0.0MFV -0.4DAB 0.0KET -0.3MAS 0.3MET 0.2RPL -2.11HTI
 AJCA 11/03/2020 GPTAT 81%R 0.1 GJUI 2.7 GJPI 76%R -21
 SELLING AS LOT 2212

SISTER(S):
 JX HEARTWOOD RAINIER 2118 {4} 82%
 1-11 304 3 12300 5.1 626 4.0 498 82DCR 1694C
 SELLING AS LOT 2118
 JX HEARTWOOD PROP JOE 2502 {4} 82%
 1-11 305 3 13880 5.7 793 4.1 564 92DCR 1953C
 SELLING AS LOT 2502

HEARTWOOD FARM BREEDER & OWNER
 COBB, WI

SCHULTZ LEGAL CRITIC-P
 USA 117217618 GT50K BBR 100 JH1C 11JE1098
 CDCB GPTA S 08/01/2020 4108DAUS 386HRDS 3%RIP
 99%R -3M 0.05% 11F 46%ILE
 99%R 0.03% 6P 196CM\$ 184NM\$ 159FM\$ 136GM\$
 3.0PL 1.0LIV -0.7DPR -0.7CCR -1.6HCR 2.90SCS
 -0.2MFV 0.3DAB 0.8KET 0.8MAS 0.4MET 0.0RPL 1.90HTI
 AJCA 08/01/2020 2568DAUS
 GPTAT 99%R 0.9 GJUI 9.1 GJPI 99%R 54
 LYON CELEBRITY CECE-ET 91%
 USA 117046049 GT50K BBR 100 JH1C
 TATTOO J05/J05
 DHIA HERD # 33-87-0722 CONTROL # 813
 2-02 305 3 18470 4.7 865 3.4 633 100DCR 2187C
 4-03 271 3 22660 4.4 999 3.6 823 102DCR 2740C
 305 2X ME AVG 2L 19070M 900F 699P 2370C
 PPA 1421M 85F 50P / YD 347M 58F 15P
 CDCB GPTA S 11/03/2020 2RECS 89%R 69%ILE
 -9M 0.13% 28F 0.01% 1P 113CM\$ 110NM\$ 103FM\$
 0.5PL -3.2LIV 0.1DPR -0.3CCR 0.6HCR 2.94SCS 109GM\$
 0.0MFV 0.0DAB 0.0KET 0.1MAS -0.2MET 0.3RPL 0.29HTI
 AJCA 11/03/2020 GPTAT 87%R 0.7 GJUI 0.8 GJPI 85%R 29

JX OOMSDALE TBONE GOLDA {3}-ET 7JE1067
 USA 067080468 GT50K BBR 88
 CDCB GPTA M 08/01/2020 10086DAUS 1090HRDS 4%RIP
 99%R 1109M -0.13% 25F 21%ILE
 99%R -0.05% 30P 39CM\$ 50NM\$ 71FM\$ 9GM\$
 -2.9PL -1.7LIV -2.5DPR -2.0CCR 2.7HCR 3.31SCS
 -0.1MFV -0.6DAB 0.1KET -5.7MAS -0.1MET 0.0RPL -13.5HTI
 AJCA 08/01/2020 3391DAUS
 GPTAT 99%R 0.2 GJUI -0.8 GJPI 99%R -7M

JX HEARTWOOD COCONUT 1877 {3} 80%
 USA 118683621
 TATTOO /H1877
 DHIA HERD # 35-25-1514 CONTROL # 1877
 2-00 273 3 12570 5.1 640 4.1 513 83DCR 1738C
 2-11 305 3 15000 5.1 760 4.0 601 84DCR 2052C
 4-00 294 3 18840 5.6 1051 4.0 759 89DCR 2628C
 5-00 305 3 19520 5.7 1106 4.1 808 94DCR 2799C
 305 2X ME AVG 4L 17358M 952F 716P 2461C
 PPA -2524M -77F -52P / YD -2027M -54F -44P
 CDCB PTA 08/01/2020 4RECS 61%R 16%ILE
 -845M 0.10% -21F 0.05% -20P -114CM\$ -124NM\$ -145FM\$
 0.0PL 1.0LIV 2.7DPR 2.5CCR 0.2HCR 2.94SCS -54GM\$
 0.0MFV -0.2DAB -0.3KET 0.6MAS -0.2MET 0.0RPL -0.31HTI
 AJCA 08/01/2020 PTAT 50%R -0.8 JUI -2.3 JPI 47%R -24
 SIRE: HEARTWOOD APPARTITION COCONUT {5} GJPI -7 11%ILE

NEXT DAM:
 JX HEARTWOOD GANNON 1603 {2} 71%
 1-11 305 3 10170 4.3 435 3.7 378 65DCR 1221C
 SIRE: JX OOMSDALE JACE GRATUDE GANNON {2}-ET GJPI -12 16%ILE

4TH DAM:
 HEARTWOOD PJS 280 {1}

LOT 2946 HEARTWOOD DASHIELL 2946 {4} USA 067632946

BORN 07/24/2020 P7
 FEMALE EFI 7.9% AMERICAN ID 2946/2946

PA 281M 26F 19P
 254CM\$ 235NM\$ 194FM\$
 2.1PL 1.7DPR 2.3CCR 1.0HCR 2.90SCS
 PA TYPE -0.2 JPI 28% 70
 ST SR DF RA RW RL FA FU
 0.6 0.4 -0.3 L0.3 0.5 S0.3 S0.2 -0.3
 RH RUW UC UD TP TL RTR RTS
 -0.6 -0.8 -0.2 D0.4 W0.9 L0.1

SELLING OPEN

SISTER(S):
 HEARTWOOD DISCO 2686 {4}
 PROJECTED TO 14,677M, 698F, 487P ME AT 1-10
 SELLING AS LOT 2686

SIRE:
 JX AVI-LANCHE VICEROY DASHIELL {6}-ET 7JE1722
 JE840003131412772 GT99K BBR 100 JHIC
 CDCB GPTA S 08/01/2020 0%RIP
 77%R 782M 0.06% 51F 97%ILE
 77%R 0.06% 41P 521CM\$ 492NM\$ 430FM\$ 443GM\$
 4.6PL 2.3LIV 0.9DPR 2.1CCR 2.6HCR 2.99SCS
 0.1MFV 0.1DAB -0.2KET -0.9MAS 0.7MET 0.0RPL -0.12HTI
 AJCA 08/01/2020 ODAUS
 GPTAT 77%R 0.7 GJUI 4.2 GJPI 72%R 123

DAM:
 HEARTWOOD IRON MAN 2324 {3}
 USA 067652324
 DHIA HERD # 35-25-1514 CONTROL # 2324
 2-05 299 3 14270 5.2 746 3.8 544 94DCR 1882C
 3-05 305 3 17520 5.6 978 3.8 667 93DCR 2308C
 13156 714 488 PME
 305 2X ME AVG 2L 18462M 980F 690P 2387C
 2-10 76% 3-05 80% 3-11 80%
 ST SR DF RA RW RL FA FU RH RUW UC UD TP TL RTR RTS
 39 29 36 27 34 34 26 38 22 21 27 24 26 15 28 26
 PPA -135M 9F -2P / YD -215M 6F -1P
 CDCB PTA 08/01/2020 2RECS 51%R 33%ILE
 -221M 0.05% 0F 0.02% -3P -13CM\$ -23NM\$ -42FM\$
 -0.4PL 0.4LIV 2.5DPR 2.5CCR -0.7HCR 2.81SCS 30GM\$
 0.0MFV -0.2DAB 0.2KET 0.7MAS 0.4MET 0.1RPL 0.76HTI
 AJCA 08/01/2020 PTAT 45%R -1.0 JUI -12.1 JPI 40%R 17
 SELLING AS LOT 2324

HEARTWOOD FARM BREEDER & OWNER
 COBB, WI

CDF VICEROY-ET
 JE840003002447507 GT50K BBR 100 JH1F 11JE1179
 CDCB GPTA S 08/01/2020 4587DAUS 203HRDS 37%RIP
 99%R 893M 0.00% 43F 94%ILE
 99%R 0.03% 40P 449CM\$ 430NM\$ 387FM\$ 418GM\$
 4.0PL 1.0LIV 1.6DPR 3.9CCR 4.3HCR 3.11SCS
 0.1MFV 0.3DAB -0.3KET -3.0MAS 1.2MET -0.2RPL -2.95HTI
 AJCA 08/01/2020 2199DAUS
 GPTAT 99%R 0.5 GJUI 3.0 GJPI 97%R 114
 JX AVI-LANCHE COMMISSIONER DEDE 13710 {5} 91%
 USA 067613710 GT99K BBR 100 JHIC
 TATTOO /A3710
 DHIA HERD # 74-95-4502 CONTROL # 13710
 1-07 305 2 19620 4.8 947 3.7 729 103DCR 2522C
 2-10 305 2 22020 5.0 1092 3.8 833 103DCR 2882C
 3-11 305 2 20740 4.3 902 3.9 806 101DCR 2565C
 305 2X ME AVG 3L 25138M 1165F 948P 3180C
 PPA 2839M 115F 120P / YD 1556M 86F 77P
 CDCB GPTA S 11/03/2020 4RECS 85%R 99%ILE
 221M 0.08% 27F 0.06% 21P 365CM\$ 340NM\$ 285FM\$
 4.6PL 1.8LIV 0.7DPR 0.9CCR 0.8HCR 2.89SCS 298GM\$
 0.1MFV 0.1DAB -0.2KET 0.5MAS 0.2MET 0.1RPL 2.21HTI
 AJCA 11/03/2020 GPTAT 83%R 0.9 GJUI 8.9 GJPI 76%R 91

DP IRON MAN-ET
 USA 067511924 GT80K BBR 100 JH1F 7JE1421
 CDCB GPTA S 08/01/2020 71DAUS 51HRDS 10%RIP
 92%R 163M 0.14% 37F 75%ILE
 93%R 0.06% 19P 333CM\$ 303NM\$ 243FM\$ 316GM\$
 1.9PL -0.3LIV 2.4DPR 2.1CCR -2.2HCR 2.67SCS
 0.0MFV -0.1DAB 0.6KET 0.7MAS 0.9MET 0.3RPL 2.01HTI
 AJCA 08/01/2020 30DAUS
 GPTAT 87%R 0.2 GJUI -1.5 GJPI 86%R 91
 HEARTWOOD NEVILLE 1383 {2} 81%
 USA 118191135
 TATTOO /H1383
 DHIA HERD # 35-25-1514 CONTROL # 1383
 4-00 305 3 22140 3.9 870 3.7 830 76DCR 2547C
 5-02 305 3 19330 5.5 1055 3.8 730 87DCR 2526C
 6-03 305 3 25700 4.1 1051 3.7 951 85DCR 3003C
 7-03 305 3 19930 5.3 1053 3.8 759 91DCR 2626C
 305 2X ME AVG 4L 19163M 917F 740P 2426C
 CDCB PTA 08/01/2020 ORECS 35%R 5%ILE
 -664M -0.01% -35F -0.01% -26P -327CM\$ -318NM\$ -299FM\$
 -2.7PL 1.2LIV 2.4DPR 2.9CCR 0.7HCR 2.93SCS -228GM\$
 0.0MFV -0.2DAB -0.3KET 0.7MAS -0.2MET -0.1RPL -0.20HTI
 AJCA 08/01/2020 PTAT 29%R -1.9 JUI -17.0 JPI 29%R -62
 SIRE: DUTCH HOLLOW NEVILLE-ET GJPI -3 13%ILE
 NEXT DAM:
 HEARTWOOD PJS 296 {1}

LOT 2948 JX HEARTWOOD CHROME 2948 {4} USA 067632948

BORN 08/06/2020 P7
 FEMALE EFI 9.0% AMERICAN ID 2948/2948

HEARTWOOD FARM BREEDER & OWNER
 COBB, WI

PA 649M 30F 17P
 286CM\$ 289NM\$ 297FM\$
 3.0PL 0.8DPR 0.9CCR 0.6HCR 2.92SCS
 PA TYPE 1.5 JPI 35%R 75
 ST SR DF RA RW RL FA FU
 1.3 0.0 1.4 H0.5 0.7 S0.4 S0.5 1.4
 RH RUW UC UD TP TL RTR RTS
 1.2 0.8 1.1 S1.5 C1.1 L0.3

SCHULTZ LEGAL CRITIC-P
 USA 117217618 GT50K BBR 100 JH1C 11JE1098
 CDCB GPTA S 08/01/2020 4108DAUS 386HRDS 3%RIP
 99%R -3M 0.05% 11F 46%ILE
 99%R 0.03% 6P 196CM\$ 184NM\$ 159FM\$ 136GM\$
 3.0PL 1.0LIV -0.7DPR -0.7CCR -1.6HCR 2.90SCS
 -0.2MFV 0.3DAB 0.8KET 0.8MAS 0.4MET 0.0RPL 1.90HTI
 AJCA 08/01/2020 2568DAUS
 GPTAT 99%R 0.9 GJUI 9.1 GJPI 99%R 54

SELLING OPEN

LYON CELEBRITY CECE-ET 91%
 USA 117046049 GT50K BBR 100 JH1C
 TATTOO J05/J05
 DHIA HERD # 33-87-0722 CONTROL # 813
 2-02 305 3 18470 4.7 865 3.4 633 100DCR 2187C
 4-03 271 3 22660 4.4 999 3.6 823 102DCR 2740C
 305 2X ME AVG 2L 19070M 900F 699P 2370C
 PPA 1421M 85F 50P / YD 347M 58F 15P
 CDCB GPTA S 11/03/2020 2RECS 89%R 69%ILE
 -9M 0.13% 28F 0.01% 1P 113CM\$ 110NM\$ 103FM\$
 0.5PL -3.2LIV 0.1DPR -0.3CCR 0.6HCR 2.94SCS 109GM\$
 0.0MFV 0.0DAB 0.0KET 0.1MAS -0.2MET 0.3RPL 0.29HTI
 AJCA 11/03/2020 GPTAT 87%R 0.7 GJUI 0.8 GJPI 85%R 29

SIRE:
 RIVER VALLEY CECE CHROME-ET
 JE840003012423929 GT80K BBR 100 JH1F 7JE5004
 CDCB GPTA S 08/01/2020 3551DAUS 508HRDS 32%RIP
 99%R 746M 0.03% 43F 91%ILE
 99%R -0.01% 25P 399CM\$ 391NM\$ 377FM\$ 369GM\$
 3.2PL -1.8LIV 0.5DPR 1.2CCR 1.2HCR 2.84SCS
 -0.2MFV 0.0DAB 0.4KET -0.7MAS -0.7MET 0.2RPL -2.84HTI
 AJCA 08/01/2020 1690DAUS
 GPTAT 99%R 2.1 GJUI 17.5 GJPI 97%R 110

JX FARIA BROTHERS MARLO {2}-ET 14JE652
 JE840003011610022 GT99K BBR 87
 CDCB GPTA M 08/01/2020 7122DAUS 272HRDS 27%RIP
 99%R 62M 0.16% 37F 83%ILE
 99%R 0.02% 7P 344CM\$ 336NM\$ 318FM\$ 261GM\$
 4.9PL 1.4LIV -0.7DPR -1.8CCR 0.5HCR 3.00SCS
 0.5MFV 0.4DAB -0.5KET 0.7MAS -2.4MET -0.4RPL 6.34HTI
 AJCA 08/01/2020 1732DAUS
 GPTAT 99%R 1.6 GJUI 10.9 GJPI 99%R 68M

DAM:
 JX HEARTWOOD MARLO 2548 {3}
 USA 067572548
 TATTOO /D2548
 DHIA HERD # 35-25-1514 CONTROL # 2548
 1-09 305 3 17560 4.7 818 3.3 587 92DCR 2027C
 15468 697 558 PME
 305 2X ME AVG 1L 23303M 1070F 780P 2694C
 1-11 84%

HEARTWOOD NITRO 2166 {2} 86%
 USA 067662166
 TATTOO /D2166
 DHIA HERD # 35-25-1514 CONTROL # 2166
 1-09 305 3 18630 3.6 678 3.3 617 89DCR 1939C
 2-09 273 3 15680 4.3 676 3.5 546 93DCR 1837C
 3-09 305 3 19850 4.1 805 3.3 660 95DCR 2200C
 4-10 305 3 20080 4.5 900 3.2 649 92DCR 2240C
 305 2X ME AVG 4L 20443M 827F 678P 2240C
 PPA 1132M -26F -19P / YD 964M -22F -8P
 CDCB PTA 08/01/2020 4RECS 58%R 38%ILE
 449M -0.15% -10F -0.08% -2P -23CM\$ 0NM\$ 53FM\$
 1.3PL 1.0LIV 2.7DPR 2.7CCR -0.8HCR 2.95SCS 49GM\$
 0.0MFV -0.4DAB -0.6KET -0.6MAS -0.1MET 0.0RPL -3.65HTI
 AJCA 08/01/2020 PTAT 46%R -0.5 JUI -5.5 JPI 47%R 1
 SELLING AS LOT 2166
 SIRE: ALL LYNNS HENDRIX NITRO GJPI 10 17%ILE

ST SR DF RA RW RL FA FU RH RUW UC UD TP TL RTR RTS
 35 31 39 23 36 27 38 35 40 36 35 32 18 19 32 30
 PPA 2653M 55F 52P / YD 3486M 83F 72P
 CDCB PTA 08/01/2020 1RECS 52%R 86%ILE
 551M -0.05% 16F -0.06% 8P 173CM\$ 186NM\$ 216FM\$
 2.8PL 1.0LIV 1.1DPR 0.6CCR -0.1HCR 2.99SCS 175GM\$
 0.3MFV 0.0DAB -0.6KET 0.0MAS -1.2MET -0.2RPL 1.71HTI
 AJCA 08/01/2020 PTAT 45%R 0.8 JUI 3.2 JPI 44%R 39
 SELLING AS LOT 2548

SISTER(S):
 HEARTWOOD DIGNITARY 2067 {2} 79%
 4-05 305 3 21450 5.2 1121 3.5 749 95DCR 2588C
 SELLING AS LOT 2067

SISTER(S):
 HEARTWOOD GAYLYN 2410 {3} 77%
 2-04 305 3 19610 4.8 938 3.6 706 96DCR 2441C
 SELLING AS LOT 2410

NEXT DAM:
 HEARTWOOD PJS 1500 {1} 86%
 4-04 244 3 13990 5.9 824 3.1 438 85DCR 1511C
 4TH DAM:
 HEARTWOOD PJS 279 {1}

LOT 2949 JX HEARTWOOD DASHIELL 2949 {5} USA 067632949

BORN 08/08/2020 P4
 FEMALE EFI 8.0% AMERICAN ID 2949/2949

HEARTWOOD FARM BREEDER & OWNER
 COBB, WI

PA 28M 18F 16P
 223CM\$ 201NM\$ 151FM\$
 2.8PL 0.5DPR 1.2CCR 1.1HCR 3.13SCS
 PA TYPE 0.2 JPI 30%R 44
 ST SR DF RA RW RL FA FU
 0.7 1.2 -0.4 L0.6 1.0 P0.2 S0.2 0.4
 RH RUW UC UD TP TL RTR RTS
 0.2 0.3 -0.1 D0.3 C0.0 L0.4

SELLING OPEN

SISTER(S):
 JX HEARTWOOD PRIAPUS 2674 {4}
 SELLING AS LOT 2674

SIRE:
 JX AVI-LANCHE VICEROY DASHIELL {6}-ET
 JE840003131412772 GT99K BBR 100 JHIC 7JE1722
 CDCB GPTA S 08/01/2020 0%RIP
 77%R 782M 0.06% 51F 97%ILE
 77%R 0.06% 41P 521CM\$ 492NM\$ 430FM\$ 443GM\$
 4.6PL 2.3LIV 0.9DPR 2.1CCR 2.6HCR 2.99SCS
 0.1MFV 0.1DAB -0.2KET -0.9MAS 0.7MET 0.0RPL -0.12HTI
 AJCA 08/01/2020 ODAUS
 GPTAT 77%R 0.7 GJUI 4.2 GJPI 72%R 123

DAM:
 JX HEARTWOOD CLARK 2095 {4}
 USA 067552095
 DHIA HERD # 35-25-1514 CONTROL # 2095
 1-11 305 3 18110 6.2 1114 4.0 729 87DCR 2524C
 3-02 305 3 15890 6.0 959 4.4 700 93DCR 2426C
 4-03 288 3 13670 5.5 755 4.2 576 95DCR 1995C
 5-03 305 3 18040 6.2 1126 4.3 767 93DCR 2658C
 14633 746 635 PME
 305 2X ME AVG 4L 18146M 1088F 760P 2634C
 2-03 83% 3-04 84%
 ST SR DF RA RW RL FA FU RH RUW UC UD TP TL RTR RTS
 35 35 32 36 37 32 26 36 32 34 34 23 28 22 31 27
 PPA -842M 56F 18P / YD -1279M -3F -7P
 CDCB PTA 08/01/2020 4RECS 56%R 20%ILE
 -727M 0.10% -15F 0.09% -9P -76CM\$ -91NM\$ -128FM\$
 1.0PL 2.2LIV 0.0DPR 0.3CCR -0.4HCR 3.26SCS -99GM\$
 0.1MFV 0.1DAB 0.2KET -1.0MAS 0.4MET 0.3RPL 0.29HTI
 AJCA 08/01/2020 PTAT 44%R -0.4 JUI -2.8 JPI 46%R -36
 SELLING AS LOT 2095

CDF VICEROY-ET
 JE840003002447507 GT50K BBR 100 JHIF 11JE1179
 CDCB GPTA S 08/01/2020 4587DAUS 203HRDS 37%RIP
 99%R 893M 0.00% 43F 94%ILE
 99%R 0.03% 40P 449CM\$ 430NM\$ 387FM\$ 418GM\$
 4.0PL 1.0LIV 1.6DPR 3.9CCR 4.3HCR 3.11SCS
 0.1MFV 0.3DAB -0.3KET -3.0MAS 1.2MET -0.2RPL -2.95HTI
 AJCA 08/01/2020 2199DAUS
 GPTAT 99%R 0.5 GJUI 3.0 GJPI 97%R 114
 JX AVI-LANCHE COMMISSIONR DEDE 13710 {5} 91%
 USA 067613710 GT99K BBR 100 JHIC
 TATTOO /A3710
 DHIA HERD # 74-95-4502 CONTROL # 13710
 1-07 305 2 19620 4.8 947 3.7 729 103DCR 2522C
 2-10 305 2 22020 5.0 1092 3.8 833 103DCR 2882C
 3-11 305 2 20740 4.3 902 3.9 806 101DCR 2565C
 305 2X ME AVG 3L 25138M 1165F 948P 3180C
 PPA 2839M 115F 120P / YD 1556M 86F 77P
 CDCB GPTA S 11/03/2020 4RECS 85%R 99%ILE
 221M 0.08% 27F 0.06% 21P 365CM\$ 340NM\$ 285FM\$
 4.6PL 1.8LIV 0.7DPR 0.9CCR 0.8HCR 2.89SCS 298GM\$
 0.1MFV 0.1DAB -0.2KET 0.5MAS 0.2MET 0.1RPL 2.21HTI
 AJCA 11/03/2020 GPTAT 83%R 0.9 GJUI 8.9 GJPI 76%R 91

JX OOMSDALE CC VALET CLARK {3}-ET
 USA 067138561 GT50K BBR 88 7JE1179
 CDCB GPTA M 08/01/2020 574DAUS 101HRDS 2%RIP
 98%R 319M -0.10% -6F 21%ILE
 98%R 0.06% 24P 76CM\$ 63NM\$ 27FM\$ -5GM\$
 1.9PL 3.6LIV -1.4DPR -1.7CCR -0.3HCR 3.48SCS
 0.2MFV 0.5DAB 0.4KET -3.3MAS 0.5MET 0.3RPL -0.62HTI
 AJCA 08/01/2020 341DAUS
 GPTAT 97%R 0.3 GJUI 2.2 GJPI 95%R -2M

HEARTWOOD ACHIEVER 1177 83%
 USA 118183215
 TATTOO /H1177
 DHIA HERD # 35-25-1514 CONTROL # 1177
 5-01 305 3 18960 4.5 845 3.6 677 67DCR 2290C
 6-02 305 3 20010 4.7 935 3.9 772 85DCR 2569C
 7-01 305 3 23740 5.0 1195 3.9 933 87DCR 3208C
 8-01 305 3 20330 4.5 911 3.7 759 83DCR 2511C
 9-02 238 2 14040 4.8 668 3.7 519 81DCR 1788C
 305 2X ME AVG 5L 18197M 899F 707P 2410C
 CDCB PTA 08/01/2020 ORECS 30%R 2%ILE
 -1652M 0.13% -55F 0.06% -49P -431CM\$ -431NM\$ -433FM\$
 -1.0PL 0.7LIV 1.2DPR 1.9CCR -0.8HCR 3.00SCS -363GM\$
 -0.1MFV -0.2DAB -0.1KET 1.3MAS 0.4MET 0.2RPL 0.50HTI
 AJCA 08/01/2020 PTAT 23%R -1.6 JUI -10.2 JPI 25%R-111
 SIRE: MARAH DELIGHT ACHIEVER-ET

SISTER(S):
 HEARTWOOD APPARITION 1481 81%
 6-01 305 3 26540 5.3 1407 3.8 1020 87DCR 3530C

NEXT DAM:
 EDGINGTON AVENGER 996
 SIRE: NORSE STAR PARADE AVENGER-ET GJPI -74 3%ILE

4TH DAM:
 WHITCOMB VIEW SARI

LOT 2950 HEARTWOOD DASHIELL 2950 {5} USA 067632950

BORN 08/08/2020 P4
FEMALE EFI 7.6% AMERICAN ID 2950/2950

HEARTWOOD FARM BREEDER & OWNER
COBB, WI

PA 438M 19F 15P
167CM\$ 167NM\$ 165FM\$
1.5PL 1.5DPR 2.6CCR 2.0HCR 3.16SCS
PA TYPE 0.0 JPI 29%R 44
ST SR DF RA RW RL FA FU
0.9 0.7 0.4 L0.1 0.4 S0.3 S0.1 -0.6
RH RUW UC UD TP TL RTR RTS
-0.3 0.3 0.2 D0.9 C0.5 L0.3

CDF VICEROY-ET
JE840003002447507 GT50K BBR 100 JH1F 11JE1179
CDCB GPTA S 08/01/2020 4587DAUS 203HRDS 37%RIP
99%R 893M 0.00% 43F 94%ILE
99%R 0.03% 40P 449CM\$ 430NM\$ 387FM\$ 418GM\$
4.0PL 1.0LIV 1.6DPR 3.9CCR 4.3HCR 3.11SCS
0.1MFV 0.3DAB -0.3KET -3.0MAS 1.2MET -0.2RPL -2.95HTI
AJCA 08/01/2020 2199DAUS
GPTAT 99%R 0.5 GJUI 3.0 GJPI 97%R 114

SELLING OPEN

SIRE:
JX AVI-LANCHE VICEROY DASHIELL {6}-ET 7JE1722
JE840003131412772 GT99K BBR 100 JH1C
CDCB GPTA S 08/01/2020 0%RIP
77%R 782M 0.06% 51F 97%ILE
77%R 0.06% 41P 521CM\$ 492NM\$ 430FM\$ 443GM\$
4.6PL 2.3LIV 0.9DPR 2.1CCR 2.6HCR 2.99SCS
0.1MFV 0.1DAB -0.2KET -0.9MAS 0.7MET 0.0RPL -0.12HTI
AJCA 08/01/2020 0DAUS
GPTAT 77%R 0.7 GJUI 4.2 GJPI 72%R 123

JX AVI-LANCHE COMMISSIONR DEDE 13710 {5} 91%
USA 067613710 GT99K BBR 100 JH1C
TATTOO /A3710
DHIA HERD # 74-95-4502 CONTROL # 13710
1-07 305 2 19620 4.8 947 3.7 729 103DCR 2522C
2-10 305 2 22020 5.0 1092 3.8 833 103DCR 2882C
3-11 305 2 20740 4.3 902 3.9 806 101DCR 2565C
305 2X ME AVG 3L 25138M 1165F 948P 3180C
PPA 2839M 115F 120P / YD 1556M 86F 77P
CDCB GPTA S 11/03/2020 4RECS 85%R 99%ILE
221M 0.08% 27F 0.06% 21P 365CM\$ 340NM\$ 285FM\$
4.6PL 1.8LIV 0.7DPR 0.9CCR 0.8HCR 2.89SCS 298GM\$
0.1MFV 0.1DAB -0.2KET 0.5MAS 0.2MET 0.1RPL 2.21HTI
AJCA 11/03/2020 GPTAT 83%R 0.9 GJUI 8.9 GJPI 76%R 91

DAM:
HEARTWOOD ELMER 2161 {4}
USA 067662161
TATTOO /D2161
DHIA HERD # 35-25-1514 CONTROL # 2161
1-09 305 3 19480 4.5 886 3.3 652 89DCR 2252C
2-09 305 3 18560 4.8 890 3.5 657 93DCR 2271C
3-09 291 3 19270 4.4 851 3.5 665 95DCR 2281C
4-08 305 3 19670 4.9 961 3.5 690 93DCR 2385C
14777 726 558 PME
305 2X ME AVG 4L 21842M 1002F 744P 2570C

HEARTWOOD HONOUR ELMER
USA 118513164
CDCB PTA 08/01/2020 30DAUS 1HRDS 0%RIP
84%R -282M -0.07% -28F 3%ILE
85%R -0.05% -20P -314CM\$ -289NM\$ -239FM\$ -211GM\$
-3.6PL -0.7LIV 1.1DPR 1.7CCR 1.0HCR 3.29SCS
-0.2MFV -0.4DAB -0.3KET 1.1MAS 0.2MET 0.1RPL -2.14HTI
AJCA 08/01/2020 25DAUS
PTAT 73%R -0.9 JUI -3.5 JPI 73%R -73

2-02 81% 3-05 81% 4-01 84%
ST SR DF RA RW RL FA FU RH RUW UC UD TP TL RTR RTS
27 36 35 36 22 29 23 36 37 45 33 17 28 24 35 37
PPA 3216M 92F 59P / YD 1191M 16F 7P
CDCB PTA 08/01/2020 4RECS 57%R 13%ILE
94M -0.09% -14F -0.07% -11P -187CM\$ -158NM\$ -100FM\$
-1.6PL -0.3LIV 2.1DPR 3.0CCR 1.3HCR 3.32SCS -81GM\$
-0.1MFV -0.4DAB -0.3KET 0.8MAS 0.0MET 0.0RPL -1.80HTI
AJCA 08/01/2020 PTAT 45%R -0.7 JUI -9.7 JPI 44%R -36
SELLING AS LOT 2161

HEARTWOOD ELMER 1915 {3}
USA 118683760
TATTOO /H1915
DHIA HERD # 35-25-1514 CONTROL # 1915
PPA -2466M -158F -115P / YD -9432M -410F -317P
CDCB PTA 08/01/2020 1RECS 45%R 4%ILE
-364M -0.10% -39F -0.07% -28P -399CM\$ -365NM\$ -295FM\$
-3.5PL -0.3LIV 1.2DPR 2.3CCR 0.6HCR 3.31SCS -279GM\$
-0.1MFV -0.4DAB -0.3KET 0.6MAS -0.2MET -0.1RPL -2.28HTI
AJCA 08/01/2020 PTAT 33%R -0.9 JUI -7.8 JPI 36%R -91
SIRE: HEARTWOOD HONOUR ELMER GJPI -73 3%ILE

NEXT DAM:
HEARTWOOD HONOUR 1623 {2} 81%
2-03 305 3 18830 3.7 697 3.1 584 75DCR 1920C
SIRE: DUTCH HOLLOW HONOUR-P GJPI -24 6%ILE

4TH DAM:
HEARTWOOD PJS 295 {1} 73%
10-08 268 3 13630 4.4 598 3.4 463 79DCR 1597C

LOT 2951 HEARTWOOD DASHIELL 2951 {5} USA 067632951

BORN 08/09/2020 P5
 FEMALE EFI 7.7% AMERICAN ID 2951/2951

HEARTWOOD FARM BREEDER & OWNER
 COBB, WI

PA 463M 15F 20P
 215CM\$ 206NM\$ 185FM\$
 2.2PL 1.2DPR 1.7CCR 0.8HCR 2.97SCS
 PA TYPE 0.4 JPI 28%R 57
 ST SR DF RA RW RL FA FU
 0.3 0.6 0.3 H0.3 0.6 P0.3 S0.8 0.5
 RH RUW UC UD TP TL RTR RTS
 0.6 0.1 -0.1 D0.1 W0.2 L0.2

CDF VICEROY-ET
 JE840003002447507 GT50K BBR 100 JH1F 11JE1179
 CDCB GPTA S 08/01/2020 4587DAUS 203HRDS 37%RIP
 99%R 893M 0.00% 43F 94%ILE
 99%R 0.03% 40P 449CM\$ 430NM\$ 387FM\$ 418GM\$
 4.0PL 1.0LIV 1.6DPR 3.9CCR 4.3HCR 3.11SCS
 0.1MFV 0.3DAB -0.3KET -3.0MAS 1.2MET -0.2RPL -2.95HTI
 AJCA 08/01/2020 2199DAUS
 GPTAT 99%R 0.5 GJUI 3.0 GJPI 97%R 114

SELLING OPEN

SISTER(S):
 HEARTWOOD CASINO 2820 {5}
 SELLING AS LOT 2820

JX AVI-LANCHE COMMISSIONR DEDE 13710 {5} 91%
 USA 067613710 GT99K BBR 100 JH1C
 TATTOO /A3710
 DHIA HERD # 74-95-4502 CONTROL # 13710
 1-07 305 2 19620 4.8 947 3.7 729 103DCR 2522C
 2-10 305 2 22020 5.0 1092 3.8 833 103DCR 2882C
 3-11 305 2 20740 4.3 902 3.9 806 101DCR 2565C
 305 2X ME AVG 3L 25138M 1165F 948P 3180C
 PPA 2839M 115F 120P / YD 1556M 86F 77P
 CDCB GPTA S 11/03/2020 4RECS 85%R 99%ILE
 221M 0.08% 27F 0.06% 21P 365CM\$ 340NM\$ 285FM\$
 4.6PL 1.8LIV 0.7DPR 0.9CCR 0.8HCR 2.89SCS 298GM\$
 0.1MFV 0.1DAB -0.2KET 0.5MAS 0.2MET 0.1RPL 2.21HTI
 AJCA 11/03/2020 GPTAT 83%R 0.9 GJUI 8.9 GJPI 76%R 91

SIRE:
 JX AVI-LANCHE VICEROY DASHIELL {6}-ET
 JE840003131412772 GT99K BBR 100 JH1C 7JE1722
 CDCB GPTA S 08/01/2020 0%RIP
 77%R 782M 0.06% 51F 97%ILE
 77%R 0.06% 41P 521CM\$ 492NM\$ 430FM\$ 443GM\$
 4.6PL 2.3LIV 0.9DPR 2.1CCR 2.6HCR 2.99SCS
 0.1MFV 0.1DAB -0.2KET -0.9MAS 0.7MET 0.0RPL -0.12HTI
 AJCA 08/01/2020 ODAUS
 GPTAT 77%R 0.7 GJUI 4.2 GJPI 72%R 123

DP MAVERICK
 USA 118831604 GT80K BBR 100 JH1F 7JE1450
 CDCB GPTA S 08/01/2020 40DAUS 30HRDS 0%RIP
 89%R 641M -0.09% 11F 34%ILE
 90%R 0.03% 29P 137CM\$ 120NM\$ 84FM\$ 115GM\$
 0.0PL -3.3LIV 0.2DPR -1.1CCR -2.3HCR 2.94SCS
 -0.1MFV -0.3DAB 0.2KET -0.3MAS -0.1MET -0.2RPL -2.80HTI
 AJCA 08/01/2020 17DAUS
 GPTAT 84%R -0.2 GJUI -1.7 GJPI 83%R 40

DAM:
 HEARTWOOD MAVERICK 2367 {4}
 USA 067652367
 DHIA HERD # 35-25-1514 CONTROL # 2367
 2-03 305 3 16370 4.9 798 3.5 579 93DCR 2001C
 3-02 305 3 16020 5.3 856 3.6 574 94DCR 1984C
 18051 787 628 PME
 305 2X ME AVG 2L 19078M 954F 668P 2306C

HEARTWOOD ASHTON 1852 {3} 80%
 USA 118683975
 TATTOO /H1852
 DHIA HERD # 35-25-1514 CONTROL # 1852
 2-01 297 3 19870 3.9 780 3.3 663 86DCR 2165C
 3-00 305 3 21180 4.1 861 3.4 725 84DCR 2381C
 305 2X ME AVG 3L 20447M 907F 691P 2299C
 PPA 552M -95F -35P / YD 239M -85F -40P
 CDCB PTA 08/01/2020 3RECS 59%R 6%ILE
 -258M -0.17% -48F -0.09% -29P -319CM\$ -285NM\$ -210FM\$
 -0.6PL 0.1LIV 2.7DPR 3.5CCR 0.2HCR 2.99SCS -188GM\$
 0.0MFV -0.3DAB -0.3KET 1.3MAS -0.2MET -0.1RPL 0.40HTI
 AJCA 08/01/2020 PTAT 32%R -0.6 JUI -3.4 JPI 44%R -65
 SIRE: HEARTWOOD HICKORY ASHTON {4} GJPI -105 3%ILE

2-08 84% 3-03 84% 3-09 84%
 ST SR DF RA RW RL FA FU RH RUW UC UD TP TL RTR RTS
 43 31 37 29 34 16 22 37 42 29 26 29 28 19 24 28
 PPA 508M -41F -7P / YD 443M -43F -6P
 CDCB PTA 08/01/2020 2RECS 51%R 22%ILE
 144M -0.14% -22F -0.03% -2P -91CM\$ -81NM\$ -61FM\$
 -0.3PL -1.6LIV 1.5DPR 1.2CCR -1.1HCR 2.95SCS -31GM\$
 -0.1MFV -0.3DAB 0.0KET 0.5MAS -0.2MET -0.1RPL -1.62HTI
 AJCA 08/01/2020 PTAT 43%R 0.1 JUI 0.7 JPI 40%R -9
 SELLING AS LOT 2367

SISTER(S):
 JX HEARTWOOD GOLDA 2206 {4} 85%
 2-01 305 3 20760 3.9 820 3.4 700 92DCR 2281C
 SELLING AS LOT 2206

SISTER(S):
 HEARTWOOD CREATION 2157 {3} 86%
 4-01 305 3 19530 4.3 846 3.6 696 96DCR 2318C
 SELLING AS LOT 2157

NEXT DAM:
 HEARTWOOD ROULETTE 1585 {2} 83%
 2-09 305 3 19210 5.7 1091 3.8 731 84DCR 2529C
 SIRE: BUSH RIVER AVERY ROULETTE-ET GJPI -19 6%ILE

4TH DAM:
 HEARTWOOD PJS 261 {1}

LOT 2955 HEARTWOOD CHROME 2955 {3} (TWIN) USA 067632955

BORN 08/15/2020 P4
 FEMALE EFI 8.9% AMERICAN ID 2955/2955

HEARTWOOD FARM BREEDER & OWNER
 COBB, WI

PA 669M 20F 21P
 200CM\$ 197NM\$ 193FM\$
 1.8PL -0.2DPR 0.1CCR 0.0HCR 2.91SCS
 PA TYPE 1.3 JPI 36%R 48
 ST SR DF RA RW RL FA FU
 2.6 0.4 1.5 L1.0 0.7 S0.4 S0.0 0.3
 RH RUW UC UD TP TL RTR RTS
 1.3 1.3 1.3 S0.2 C1.2 L0.2

SCHULTZ LEGAL CRITIC-P
 USA 117217618 GT50K BBR 100 JH1C 11JE1098
 CDCB GPTA S 08/01/2020 4108DAUS 386HRDS 3%RIP
 99%R -3M 0.05% 11F 46%ILE
 99%R 0.03% 6P 196CM\$ 184NM\$ 159FM\$ 136GM\$
 3.0PL 1.0LIV -0.7DPR -0.7CCR -1.6HCR 2.90SCS
 -0.2MFV 0.3DAB 0.8KET 0.8MAS 0.4MET 0.0RPL 1.90HTI
 AJCA 08/01/2020 2568DAUS
 GPTAT 99%R 0.9 GJUI 9.1 GJPI 99%R 54

SELLING OPEN

LYON CELEBRITY CECE-ET 91%
 USA 117046049 GT50K BBR 100 JH1C
 TATTOO J05/J05

SISTER(S):
 HEARTWOOD GAYLYN 2413 {3}
 2-02 290 3 17500 4.2 729 3.7 643 95DCR 2059C
 SELLING AS LOT 2413

DHIA HERD # 33-87-0722 CONTROL # 813
 2-02 305 3 18470 4.7 865 3.4 633 100DCR 2187C
 4-03 271 3 22660 4.4 999 3.6 823 102DCR 2740C
 305 2X ME AVG 2L 19070M 900F 699P 2370C
 PPA 1421M 85F 50P / YD 347M 58F 15P
 CDCB GPTA S 11/03/2020 2RECS 89%R 69%ILE
 -9M 0.13% 28F 0.01% 1P 113CM\$ 110NM\$ 103FM\$
 0.5PL -3.2LIV 0.1DPR -0.3CCR 0.6HCR 2.94SCS 109GM\$
 0.0MFV 0.0DAB 0.0KET 0.1MAS -0.2MET 0.3RPL 0.29HTI
 AJCA 11/03/2020 GPTAT 87%R 0.7 GJUI 0.8 GJPI 85%R 29

SIRE:
 RIVER VALLEY CECE CHROME-ET
 JE840003012423929 GT80K BBR 100 JH1F 7JE5004
 CDCB GPTA S 08/01/2020 3551DAUS 508HRDS 32%RIP
 99%R 746M 0.03% 43F 91%ILE
 99%R -0.01% 25P 399CM\$ 391NM\$ 377FM\$ 369GM\$
 3.2PL -1.8LIV 0.5DPR 1.2CCR 1.2HCR 2.84SCS
 -0.2MFV 0.0DAB 0.4KET -0.7MAS -0.7MET 0.2RPL -2.84HTI
 AJCA 08/01/2020 1690DAUS
 GPTAT 99%R 2.1 GJUI 17.5 GJPI 97%R 110

BUTTERCREST GALVANIZE
 USA 117275551 GT50K BBR 100 JH1C 7JE1151
 CDCB GPTA S 08/01/2020 4693DAUS 536HRDS 5%RIP
 99%R 316M -0.06% 2F 19%ILE
 99%R 0.01% 13P 42CM\$ 39NM\$ 29FM\$ -20GM\$
 0.7PL -0.8LIV -2.0DPR -2.9CCR -1.8HCR 3.10SCS
 0.1MFV -0.1DAB 0.1KET -1.9MAS -0.1MET 0.8RPL -2.18HTI
 AJCA 08/01/2020 1366DAUS
 GPTAT 99%R 1.2 GJUI 4.3 GJPI 99%R -8

DAM:
 HEARTWOOD GALVANIZE 2164 {2}
 USA 067662164
 TATTOO /D2164
 DHIA HERD # 35-25-1514 CONTROL # 2164
 1-09 305 3 17040 4.5 774 3.7 624 90DCR 2104C
 3-01 305 3 22130 4.0 893 3.5 785 94DCR 2518C
 4-02 305 3 23970 4.6 1092 3.6 874 96DCR 2959C
 17169 742 588 PME
 305 2X ME AVG 3L 22183M 973F 812P 2683C

HEARTWOOD PJS 1505 {1} 85%
 USA 118315793
 TATTOO /H1505
 3-09 305 3 28350 4.9 1385 3.6 1007 85DCR 3481C
 5-01 305 3 36450 4.5 1624 3.2 1164 87DCR 4018C
 6-01 305 3 28360 4.8 1362 3.6 1019 87DCR 3523C
 7-02 305 3 34500 4.1 1404 3.4 1180 93DCR 3880C
 305 2X ME AVG 4L 28200M 1314F 990P 3382C
 CDCB PTA 08/01/2020 ORECS 28%R 9%ILE
 427M -0.17% -16F -0.07% 1P -240CM\$ -223NM\$ -183FM\$
 -4.7PL 0.9LIV 0.8DPR 1.0CCR -0.7HCR 2.93SCS -175GM\$
 0.1MFV -0.4DAB -0.3KET -0.5MAS -1.1MET -0.5RPL -2.76HTI
 AJCA 08/01/2020 PTAT 12%R -1.1 JUI -14.4 JPI 18%R -62

2-02 85% 3-05 86%
 ST SR DF RA RW RL FA FU RH RUW UC UD TP TL RTR RTS
 48 32 36 35 36 22 29 36 42 32 25 27 33 27 34 27
 PPA 1900M 1F 52P / YD 1464M -7F 39P
 CDCB PTA 08/01/2020 3RECS 55%R 39%ILE
 592M -0.15% -4F -0.03% 16P 0CM\$ 2NM\$ 8FM\$
 0.3PL 0.1LIV -0.8DPR -1.1CCR -1.2HCR 2.98SCS -30GM\$
 0.1MFV -0.2DAB -0.1KET -1.2MAS -0.6MET 0.1RPL -2.27HTI
 AJCA 08/01/2020 PTAT 43%R 0.5 JUI -5.1 JPI 45%R -14
 SELLING AS LOT 2164

LOT 2957 HEARTWOOD DASHIELL 2957 USA 067632957

BORN 08/10/2020 P5
 FEMALE EFI 8.4% AMERICAN ID 2957/2957

HEARTWOOD FARM BREEDER & OWNER
 COBB, WI

PA 307M 15F 16P
 193CM\$ 182NM\$ 159FM\$
 2.0PL 1.2DPR 2.1CCR 1.6HCR 3.00SCS
 PA TYPE 0.0 JPI 25%R 52
 ST SR DF RA RW RL FA FU
 0.1 0.8 -0.3 L0.2 0.6 S0.3 S0.2 0.1
 RH RUW UC UD TP TL RTR RTS
 -0.4 -0.2 0.1 D0.5 C0.2 L0.4

SELLING OPEN

SISTER(S):
 JX HEARTWOOD JUNIPER 2789 {5}
 SELLING AS LOT 2789

SIRE:
 JX AVI-LANCHE VICEROY DASHIELL {6}-ET
 JE840003131412772 GT99K BBR 100 JHIC 7JE1722
 CDCB GPTA S 08/01/2020 0%RIP
 77%R 782M 0.06% 51F 97%ILE
 77%R 0.06% 41P 521CM\$ 492NM\$ 430FM\$ 443GM\$
 4.6PL 2.3LIV 0.9DPR 2.1CCR 2.6HCR 2.99SCS
 0.1MFV 0.1DAB -0.2KET -0.9MAS 0.7MET 0.0RPL -0.12HTI
 AJCA 08/01/2020 ODAUS
 GPTAT 77%R 0.7 GJUI 4.2 GJPI 72%R 123

DAM:
 JX HEARTWOOD GAYLYN 2493 {6}
 USA 067572493

2-03 81%
 ST SR DF RA RW RL FA FU RH RUW UC UD TP TL RTR RTS
 28 25 31 24 31 30 35 29 37 36 34 29 29 22 31 28
 PA -169M -21F -10P
 -136CM\$ -129NM\$ -113FM\$
 -0.7PL 1.6DPR 2.2CCR 0.7HCR 3.01SCS
 PA TYPE -0.8 JPI 27%R -20

CDF VICEROY-ET
 JE840003002447507 GT50K BBR 100 JHIF 11JE1179
 CDCB GPTA S 08/01/2020 4587DAUS 203HRDS 37%RIP
 99%R 893M 0.00% 43F 94%ILE
 99%R 0.03% 40P 449CM\$ 430NM\$ 387FM\$ 418GM\$
 4.0PL 1.0LIV 1.6DPR 3.9CCR 4.3HCR 3.11SCS
 0.1MFV 0.3DAB -0.3KET -3.0MAS 1.2MET -0.2RPL -2.95HTI
 AJCA 08/01/2020 2199DAUS
 GPTAT 99%R 0.5 GJUI 3.0 GJPI 97%R 114

JX AVI-LANCHE COMMISSIONR DEDE 13710 {5} 91%
 USA 067613710 GT99K BBR 100 JHIC
 TATTOO /A3710

DHIA HERD # 74-95-4502 CONTROL # 13710
 1-07 305 2 19620 4.8 947 3.7 729 103DCR 2522C
 2-10 305 2 22020 5.0 1092 3.8 833 103DCR 2882C
 3-11 305 2 20740 4.3 902 3.9 806 101DCR 2565C
 305 2X ME AVG 3L 25138M 1165F 948P 3180C
 PPA 2839M 115F 120P / YD 1556M 86F 77P
 CDCB GPTA S 11/03/2020 4RECS 85%R 99%ILE
 221M 0.08% 27F 0.06% 21P 365CM\$ 340NM\$ 285FM\$
 4.6PL 1.8LIV 0.7DPR 0.9CCR 0.8HCR 2.89SCS 298GM\$
 0.1MFV 0.1DAB -0.2KET 0.5MAS 0.2MET 0.1RPL 2.21HTI
 AJCA 11/03/2020 GPTAT 83%R 0.9 GJUI 8.9 GJPI 76%R 91

HEARTWOOD ACCESS GAYLYN {5}
 USA 118683845
 CDCB PTA 08/01/2020 19DAUS 1HRDS 0%RIP
 73%R -122M -0.15% -38F 6%ILE
 75%R -0.05% -16P -230CM\$ -209NM\$ -163FM\$ -135GM\$
 -0.8PL 0.9LIV 2.0DPR 3.0CCR 0.9HCR 3.07SCS
 -0.1MFV -0.2DAB 0.0KET 1.9MAS 0.3MET 0.0RPL 1.51HTI
 AJCA 08/01/2020 16DAUS
 PTAT 62%R -0.6 JUI -5.7 JPI 61%R -34

JX HEARTWOOD FLASHBACK 2221 {5} 81%
 USA 067662221
 TATTOO /D2221

DHIA HERD # 35-25-1514 CONTROL # 2221
 1-11 305 3 17900 5.1 912 3.8 676 93DCR 2339C
 3-02 294 3 14240 5.2 743 3.7 527 95DCR 1823C
 305 2X ME AVG 3L 17657M 914F 671P 2323C
 PPA -707M 8F -11P / YD -467M -1F -6P
 CDCB PTA 08/01/2020 3RECS 57%R 27%ILE
 -215M 0.04% -3F 0.02% -3P -42CM\$ -49NM\$ -63FM\$
 -0.6PL 2.0LIV 1.1DPR 1.3CCR 0.4HCR 2.95SCS -28GM\$
 0.0MFV 0.1DAB -0.5KET 0.8MAS 0.4MET 0.1RPL 1.42HTI
 AJCA 08/01/2020 PTAT 46%R -0.9 JUI -8.7 JPI 48%R -5
 SIRE: JX DUPAT DOMINICAN FLASHBACK {4}-ET GJPI 19 18%ILE

SISTER(S):
 JX HEARTWOOD PRIAPUS 2668 {4}
 PROJECTED TO 15,433M, 787F, 533P ME AT 1-9
 SELLING AS LOT 2668

NEXT DAM:
 HEARTWOOD LUCKY 1640 {4} 90%
 4-10 305 3 24950 4.2 1055 3.4 860 84DCR 2878C
 SELLING AS LOT 1640
 SIRE: BOK B DANIEL LINETTE LUCKY GJPI 21 19%ILE

4TH DAM:
 HEARTWOOD LIEUTENANT 1233 {3} 73%
 5-00 305 3 17330 4.7 811 3.8 667 65DCR 2224C

LOT 2958 HEARTWOOD DASHIELL 2958 {6} USA 067632958

BORN 09/17/2020 P6
 FEMALE EFI 8.3% AMERICAN ID 2958/2958

HEARTWOOD FARM BREEDER & OWNER
 COBB, WI

PA 349M 32F 19P
 272CM\$ 258NM\$ 228FM\$
 2.3PL -0.3DPR 0.2CCR 0.8HCR 3.00SCS
 PA TYPE 0.5 JPI 27% 59
 ST SR DF RA RW RL FA FU
 0.6 0.8 0.4 L0.5 0.9 P0.1 S0.5 0.8
 RH RUW UC UD TP TL RTR RTS
 0.7 0.2 -0.2 S0.3 C0.1 L0.2

SELLING OPEN

SIRE:
 JX AVI-LANCHE VICEROY DASHIELL {6}-ET
 JE840003131412772 GT99K BBR 100 JH1C 7JE1722
 CDCB GPTA S 08/01/2020 0%RIP
 77%R 782M 0.06% 51F 97%ILE
 77%R 0.06% 41P 521CM\$ 492NM\$ 430FM\$ 443GM\$
 4.6PL 2.3LIV 0.9DPR 2.1CCR 2.6HCR 2.99SCS
 0.1MFV 0.1DAB -0.2KET -0.9MAS 0.7MET 0.0RPL -0.12HTI
 AJCA 08/01/2020 ODAUS
 GPTAT 77%R 0.7 GJUI 4.2 GJPI 72%R 123

DAM:
 HEARTWOOD OLIVER 2713 {5}
 USA 067572713
 TATTOO /H2713

PA -84M 13F -3P
 23CM\$ 24NM\$ 26FM\$
 -0.1PL -1.4DPR -1.7CCR -1.1HCR 3.02SCS
 PA TYPE 0.4 JPI 37%R -6

CDF VICEROY-ET
 JE840003002447507 GT50K BBR 100 JH1F 11JE1179
 CDCB GPTA S 08/01/2020 4587DAUS 203HRDS 37%RIP
 99%R 893M 0.00% 43F 94%ILE
 99%R 0.03% 40P 449CM\$ 430NM\$ 387FM\$ 418GM\$
 4.0PL 1.0LIV 1.6DPR 3.9CCR 4.3HCR 3.11SCS
 0.1MFV 0.3DAB -0.3KET -3.0MAS 1.2MET -0.2RPL -2.95HTI
 AJCA 08/01/2020 2199DAUS
 GPTAT 99%R 0.5 GJUI 3.0 GJPI 97%R 114

JX AVI-LANCHE COMMISSIONER DEDE 13710 {5} 91%
 USA 067613710 GT99K BBR 100 JH1C
 TATTOO /A3710
 DHIA HERD # 74-95-4502 CONTROL # 13710
 1-07 305 2 19620 4.8 947 3.7 729 103DCR 2522C
 2-10 305 2 22020 5.0 1092 3.8 833 103DCR 2882C
 3-11 305 2 20740 4.3 902 3.9 806 101DCR 2565C
 305 2X ME AVG 3L 25138M 1165F 948P 3180C
 PPA 2839M 115F 120P / YD 1556M 86F 77P
 CDCB GPTA S 11/03/2020 4RECS 85%R 99%ILE
 221M 0.08% 27F 0.06% 21P 365CM\$ 340NM\$ 285FM\$
 4.6PL 1.8LIV 0.7DPR 0.9CCR 0.8HCR 2.89SCS 298GM\$
 0.1MFV 0.1DAB -0.2KET 0.5MAS 0.2MET 0.1RPL 2.21HTI
 AJCA 11/03/2020 GPTAT 83%R 0.9 GJUI 8.9 GJPI 76%R 91

DUTCH HOLLOW OLIVER-P
 USA 067184544 GT50K BBR 100 JH1F 7JE1219
 CDCB GPTA S 08/01/2020 4919DAUS 763HRDS 46%RIP
 99%R 402M 0.01% 22F 41%ILE
 99%R -0.04% 5P 153CM\$ 164NM\$ 189FM\$ 103GM\$
 0.9PL 1.1LIV -1.7DPR -2.3CCR -1.7HCR 3.00SCS
 0.1MFV 0.4DAB 0.2KET -2.4MAS 0.0MET 0.0RPL -1.12HTI
 AJCA 08/01/2020 1788DAUS
 GPTAT 99%R 1.5 GJUI 11.9 GJPI 97%R 23

HEARTWOOD TOPEKA 2021 {4} 76%
 USA 067532021
 TATTOO /H2021
 DHIA HERD # 35-25-1514 CONTROL # 2021
 2-11 305 3 17290 5.3 924 3.8 662 87DCR 2291C
 4-02 305 3 18300 6.4 1169 4.3 792 94DCR 2745C
 5-02 305 3 14220 6.6 936 4.5 635 96DCR 2201C
 14064 861 579 PME
 305 2X ME AVG 3L 17234M 1025F 716P 2479C
 PPA -715M 81F 12P / YD -1024M 29F -11P
 CDCB PTA 08/01/2020 4RECS 58%R 17%ILE
 -569M 0.15% 3F 0.05% -11P -107CM\$ -116NM\$ -137FM\$
 -1.1PL -2.7LIV -1.1DPR -1.1CCR -0.5HCR 3.03SCS -123GM\$
 -0.1MFV -0.3DAB 0.1KET 0.4MAS 0.0MET 0.2RPL -1.42HTI
 AJCA 08/01/2020 PTAT 49%R -0.8 JUI -4.8 JPI 50%R -35
 SELLING AS LOT 2021

SIRE: HEARTLAND MERCHANT TOPEKA-ET GJPI -30 15%ILE

SISTER(S):
 HEARTWOOD BELLRINGER 1686 {4} 82%
 3-10 305 3 23580 5.6 1311 3.4 807 87DCR 2788C

NEXT DAM:
 HEARTWOOD ARTIST 1137 {3} 77%
 6-09 305 3 13200 4.1 537 3.8 501 87DCR 1556C
 SIRE: ISDK JAS ARTIST GJPI 8 16%ILE

4TH DAM:
 HEARTWOOD DUKE 856 {2}

LOT 2959 HEARTWOOD DASHIELL 2959 {6} USA 067632959

BORN 09/29/2020 P5
 FEMALE EFI 8.3% AMERICAN ID 2959/2959

HEARTWOOD FARM BREEDER & OWNER
 COBB, WI

PA 305M 18F 14P
 239CM\$ 232NM\$ 215FM\$
 3.1PL 1.1DPR 1.9CCR 2.1HCR 3.05SCS
 PA TYPE 0.5 JPI 27% 56
 ST SR DF RA RW RL FA FU
 1.4 0.8 0.6 H0.5 0.9 S0.1 S0.6 0.9
 RH RUW UC UD TP TL RTR RTS
 0.1 0.5 0.2 S0.6 C0.8 L0.2

SELLING OPEN

SIRE:
 JX AVI-LANCHE VICEROY DASHIELL {6}-ET
 JE840003131412772 GT99K BBR 100 JH1C 7JE1722
 CDCB GPTA S 08/01/2020 0%RIP
 77%R 782M 0.06% 51F 97%ILE
 77%R 0.06% 41P 521CM\$ 492NM\$ 430FM\$ 443GM\$
 4.6PL 2.3LIV 0.9DPR 2.1CCR 2.6HCR 2.99SCS
 0.1MFV 0.1DAB -0.2KET -0.9MAS 0.7MET 0.0RPL -0.12HTI
 AJCA 08/01/2020 ODAUS
 GPTAT 77%R 0.7 GJUI 4.2 GJPI 72%R 123

DAM:
 HEARTWOOD DISCO 2689 {5}
 USA 067572689
 TATTOO /D2689

PA -173M -15F -13P
 -43CM\$ -29NM\$ 0FM\$
 1.6PL 1.4DPR 1.7CCR 1.7HCR 3.10SCS
 PA TYPE 0.3 JPI 34%R -12

SISTER(S):
 HEARTWOOD DASHIELL 2950 {5}
 SELLING AS LOT 2950

CDF VICEROY-ET
 JE840003002447507 GT50K BBR 100 JH1F 11JE1179
 CDCB GPTA S 08/01/2020 4587DAUS 203HRDS 37%RIP
 99%R 893M 0.00% 43F 94%ILE
 99%R 0.03% 40P 449CM\$ 430NM\$ 387FM\$ 418GM\$
 4.0PL 1.0LIV 1.6DPR 3.9CCR 4.3HCR 3.11SCS
 0.1MFV 0.3DAB -0.3KET -3.0MAS 1.2MET -0.2RPL -2.95HTI
 AJCA 08/01/2020 2199DAUS
 GPTAT 99%R 0.5 GJUI 3.0 GJPI 97%R 114

JX AVI-LANCHE COMMISSIONER DEDE 13710 {5} 91%
 USA 067613710 GT99K BBR 100 JH1C
 TATTOO /A3710
 DHIA HERD # 74-95-4502 CONTROL # 13710
 1-07 305 2 19620 4.8 947 3.7 729 103DCR 2522C
 2-10 305 2 22020 5.0 1092 3.8 833 103DCR 2882C
 3-11 305 2 20740 4.3 902 3.9 806 101DCR 2565C
 305 2X ME AVG 3L 25138M 1165F 948P 3180C
 PPA 2839M 115F 120P / YD 1556M 86F 77P
 CDCB GPTA S 11/03/2020 4RECS 85%R 99%ILE
 221M 0.08% 27F 0.06% 21P 365CM\$ 340NM\$ 285FM\$
 4.6PL 1.8LIV 0.7DPR 0.9CCR 0.8HCR 2.89SCS 298GM\$
 0.1MFV 0.1DAB -0.2KET 0.5MAS 0.2MET 0.1RPL 2.21HTI
 AJCA 11/03/2020 GPTAT 83%R 0.9 GJUI 8.9 GJPI 76%R 91

OAKLANE DAZZLER DISCO 2127-ET
 USA 067742127 GT99K BBR 100 JH1F 7JE1528
 CDCB GPTA S 08/01/2020 1878DAUS 172HRDS 79%RIP
 99%R -440M 0.03% -15F 32%ILE
 99%R 0.01% -14P 102CM\$ 101NM\$ 100FM\$ 88GM\$
 4.7PL 2.0LIV 0.6DPR 0.4CCR 2.0HCR 2.88SCS
 0.2MFV 0.4DAB 0.2KET 0.2MAS 0.9MET 0.2RPL 4.85HTI
 AJCA 08/01/2020 769DAUS
 GPTAT 98%R 1.3 GJUI 12.9 GJPI 93%R 12

HEARTWOOD ELMER 2161 {4} 84%
 USA 067662161
 TATTOO /D2161
 DHIA HERD # 35-25-1514 CONTROL # 2161
 1-09 305 3 19480 4.5 886 3.3 652 89DCR 2252C
 2-09 305 3 18560 4.8 890 3.5 657 93DCR 2271C
 3-09 291 3 19270 4.4 851 3.5 665 95DCR 2281C
 4-08 305 3 19670 4.9 961 3.5 690 93DCR 2385C
 14777 726 558 PME
 305 2X ME AVG 4L 21842M 1002F 744P 2570C
 PPA 3216M 92F 59P / YD 1191M 16F 7P
 CDCB PTA 08/01/2020 4RECS 57%R 13%ILE
 94M -0.09% -14F -0.07% -11P -187CM\$ -158NM\$ -100FM\$
 -1.6PL -0.3LIV 2.1DPR 3.0CCR 1.3HCR 3.32SCS -81GM\$
 -0.1MFV -0.4DAB -0.3KET 0.8MAS 0.0MET 0.0RPL -1.8OHTI
 AJCA 08/01/2020 PTAT 45%R -0.7 JUI -9.7 JPI 44%R -36
 SELLING AS LOT 2161

SIRE: HEARTWOOD HONOUR ELMER GJPI -73 3%ILE

NEXT DAM:
 HEARTWOOD ELMER 1915 {3}
 SIRE: HEARTWOOD HONOUR ELMER JPI -73 3%ILE

4TH DAM:
 HEARTWOOD HONOUR 1623 {2} 81%
 2-03 305 3 18830 3.7 697 3.1 584 75DCR 1920C

LOT 2962 HEARTWOOD VISITOR STELLA 2962 {5} USA 067632962

BORN 10/22/2020 TATTOO /H2962 PO
 FEMALE EFI 7.7% AMERICAN ID 2962/2962

HEARTWOOD FARM BREEDER & OWNER
 COBB, WI

PA 187M -16F 1P
 -186CM\$ -174NM\$ -151FM\$
 -1.6PL 0.0DPR 0.3CCR -1.8HCR 3.17SCS
 PA TYPE -0.2 JPI 34%R -45
 ST SR DF RA RW RL FA FU
 0.3 -0.4 0.2 L0.8 -0.3 S0.3 L0.4 -1.5
 RH RUW UC UD TP TL RTR RTS
 0.2 0.1 0.2 D0.9 C0.1 L0.4

SELLING OPEN

SIRE:
 ALL LYNNS PLUS VISITOR {6}-ET
 USA 117422980 GT50K BBR 100 JH1F 7JE1207
 CDCB GPTA S 08/01/2020 88DAUS 33HRDS 8%RIP
 94%R 408M -0.11% -5F 8%ILE
 95%R -0.02% 10P -163CM\$ -155NM\$ -140FM\$ -139GM\$
 -3.0PL -5.4LIV -1.0DPR -0.8CCR -2.5HCR 3.21SCS
 -0.2MFV -0.3DAB -0.3KET -3.0MAS -0.2MET -0.3RPL -9.22HTI
 AJCA 08/01/2020 58DAUS
 GPTAT 90%R 0.1 GJUI -0.7 GJPI 90%R -43

DAM:
 HEARTWOOD VISITOR STELLA 2090 {4}
 USA 067552090
 DHIA HERD # 35-25-1514 CONTROL # 2090
 2-00 305 3 19390 4.5 882 3.6 700 89DCR 2381C
 3-01 305 3 22890 5.2 1189 3.6 815 93DCR 2817C
 4-06 305 3 17680 4.1 731 3.7 661 96DCR 2088C
 5-06 305 3 15890 5.6 887 3.9 616 92DCR 2132C
 305 2X ME AVG 4L 19904M 966F 736P 2475C
 2-03 83% 3-05 85%
 ST SR DF RA RW RL FA FU RH RUW UC UD TP TL RTR RTS
 37 39 38 35 35 18 23 26 32 35 28 28 27 17 37 34
 PPA 465M -13F 1P / YD 52M -42F -13P
 CDCB PTA 08/01/2020 4RECS 56%R 10%ILE
 -34M -0.11% -26F -0.04% -9P -209CM\$ -193NM\$ -161FM\$
 -0.1PL -2.7LIV 1.0DPR 1.4CCR -1.0HCR 3.13SCS -147GM\$
 -0.1MFV -0.4DAB -0.4KET -0.7MAS -0.2MET -0.1RPL -4.67HTI
 AJCA 08/01/2020 PTAT 43%R -0.4 JUI -4.8 JPI 44%R -46

SWEETIE PLUS IATOLAS BOLD {5}
 USA 067129272 GT50K BBR 100 JH1F 1JE711
 CDCB GPTA S 08/01/2020 11327DAUS 992HRDS 3%RIP
 99%R 1027M -0.08% 31F 19%ILE
 99%R -0.03% 31P 42CM\$ 42NM\$ 43FM\$ 55GM\$
 -3.2PL -10.LIV -0.9DPR -1.4CCR -4.7HCR 3.05SCS
 -0.6MFV -0.8DAB -0.8KET -3.4MAS -0.6MET -0.3RPL -16.9HTI
 AJCA 08/01/2020 5870DAUS
 GPTAT 99%R 0.8 GJUI 5.9 GJPI 99%R 4
 ALL LYNNS IMPULS VALENTINE-ET 86%
 USA 116159960 GT6K BBR 100 JH1F
 TATTOO /A1170
 DHIA HERD # 35-57-0960 CONTROL # 1170
 4-00 305 2 19740 4.3 844 3.8 748 98DCR 2390C
 5-06 305 3 29160 3.7 1075 3.3 973 91DCR 3067C
 6-06 305 3 31530 3.8 1208 3.4 1069 94DCR 3413C
 7-10 305 2 21310 4.0 859 3.3 710 98DCR 2356C
 305 2X ME AVG 5L 23639M 962F 832P 2693C
 PPA 906M -57F 26P / YD 503M -20F 18P
 CDCB GPTA S 11/03/2020 5RECS 89%R 40%ILE
 193M -0.06% -4F 0.00% 8P 8CM\$ 7NM\$ 4FM\$
 0.1PL 0.6LIV 0.6DPR 1.6CCR 0.7HCR 3.13SCS 22GM\$
 0.2MFV 0.1DAB 0.7KET -1.0MAS 0.6MET 0.0RPL 1.79HTI
 AJCA 11/03/2020 GPTAT 86%R -0.4 GJUI -6.2 GJPI 83%R 10

ALL LYNNS PLUS VISITOR {6}-ET
 USA 117422980 GT50K BBR 100 JH1F 7JE1207
 CDCB GPTA S 08/01/2020 88DAUS 33HRDS 8%RIP
 94%R 408M -0.11% -5F 8%ILE
 95%R -0.02% 10P -163CM\$ -155NM\$ -140FM\$ -139GM\$
 -3.0PL -5.4LIV -1.0DPR -0.8CCR -2.5HCR 3.21SCS
 -0.2MFV -0.3DAB -0.3KET -3.0MAS -0.2MET -0.3RPL -9.22HTI
 AJCA 08/01/2020 58DAUS
 GPTAT 90%R 0.1 GJUI -0.7 GJPI 90%R -43

HEARTWOOD HICKORY 1597 {3} 80%
 USA 118316794
 TATTOO /H1597
 DHIA HERD # 35-25-1514 CONTROL # 1597
 1-11 305 3 12290 4.8 593 3.7 450 66DCR 1556C
 2-11 263 3 14660 5.3 774 3.8 552 77DCR 1910C
 305 2X ME AVG 3L 13244M 681F 504P 1744C
 PPA -2109M -167F -79P / YD -1961M -154F -74P
 CDCB PTA 08/01/2020 2RECS 50%R 4%ILE
 -417M -0.15% -52F -0.05% -25P -386CM\$ -364NM\$ -318FM\$
 -1.5PL 0.0LIV 1.7DPR 2.0CCR 0.4HCR 3.07SCS -287GM\$
 -0.1MFV -0.4DAB -0.4KET 1.7MAS -0.1MET 0.0RPL -0.39HTI
 AJCA 08/01/2020 PTAT 24%R -1.3 JUI -12.5 JPI 38%R -85
 SIRE: HEARTWOOD HICKORY

NEXT DAM:
 HEARTWOOD HICKORY 1352 {2}
 3-09 305 3 17090 3.2 550 3.5 600 67DCR 1714C
 SIRE: HEARTWOOD HICKORY
 4TH DAM:
 HEARTWOOD LUCKY 1110 {1}

LOT 5469 UR CHAIN 005469 35251514 {0} USA 35UNK5469

BORN 01/01/1900
 FEMALE
 11-06 305 2 16573 3.2 528 3.3 545 DHIR 1601C
 11395 592 362 PME

SIRE:
 UR UNKNOWN JERSEY SIRE {0}
 DAM:
 UR UNKNOWN JERSEY DAM {0}

FRESH: 08/01/2020
 BRED: 10/01/2020 DUE: 07/07/2021 TO
 UR JX UNIDENTIFIED HOLSTEIN SIRE {0}
 HOUSA00099EXP002
 35.9 LBS MILK ON THE SEPTEMBER TEST
 141 SCC AVERAGE

HEARTWOOD FARM BREEDER & OWNER
 COBB, WI

UR UNKNOWN JERSEY SIRE {0}
 UR UNKNOWN JERSEY DAM {0}
 UR UNKNOWN JERSEY SIRE {0}
 UR UNKNOWN JERSEY DAM {0}

LOT 5999 JX HEARTWOOD ECLIPES 5999 {1} USA 174030342

BORN 09/09/2013 TATTOO /H5999
 DHIA HERD # 35-25-1514 CONTROL # 5999
 FEMALE EFI 5.0%

5-10 305 3 19370 5.2 1003 3.6 689 93DCR 2382C
 18566 1008 635 PME
 305 2X ME AVG 1L 20035M 1036F 702P 2426C
 PPA 3169M 163F 76P / YD 1670M 86F 34P
 CDCB PTA 08/01/2020 5RECS 62%R 88%ILE
 683M 0.00% 34F -0.06% 12P 186CM\$ 198NM\$ 227FM\$
 0.7PL 1.3LIV -1.0DPR -0.3CCR 1.8HCR 2.95SCS 153GM\$
 0.0MFV -0.2DAB -0.6KET -0.1MAS -0.1MET -0.1RPL -1.93HTI

FRESH: 07/18/2020
 BRED: 10/01/2020 DUE: 07/07/2021 TO
 BAR MB CRAZE CASTRO
 JE840003151584695 14JE1762
 CDCB GPTA S 08/01/2020 0%RIP
 77%R 320M 0.06% 29F 91%ILE
 78%R 0.02% 16P 404CM\$ 391NM\$ 365FM\$ 324GM\$
 5.3PL 2.2LIV -0.4DPR 0.0CCR -0.3HCR 2.88SCS
 0.1MFV 0.5DAB 0.0KET 0.4MAS 0.0MET -0.1RPL 3.91HTI
 AJCA 08/01/2020 ODAUS
 GPTAT 79%R 1.7 GJUI 13.7 GJPI 74%R 103
 92.4 LBS MILK ON THE SEPTEMBER TEST
 17 SCC AVERAGE

SIRE:
 MAACK DAIRY ECLIPES-P-ET
 USA 114845461 GT50K BBR 100 JH1F 7JE860
 CDCB GPTA S 08/01/2020 14568DAUS 2080HRDS 4%RIP
 99%R -1056M 0.17% -16F 3%ILE
 99%R 0.05% -29P -266CM\$ -266NM\$ -269FM\$ -307GM\$
 -2.7PL 0.8LIV -3.8DPR -2.5CCR 3.6HCR 3.21SCS
 -0.1MFV 0.1DAB -0.5KET 0.5MAS 0.2MET 0.2RPL -0.11HTI
 AJCA 08/01/2020 6234DAUS
 GPTAT 99%R 0.5 GJUI 3.6 GJPI 99%R -93
 DAM:
 UNREGISTERED HOLSTEIN DAM
 HOUSA00035JCC0042 HOUSA00035JCC0042

HEARTWOOD FARM BREEDER & OWNER
 COBB, WI

FOREST GLEN AVERY ACTION-ET
 USA 111023978 GTHD BBR 100 JH1F 7JE590
 CDCB GPTA S 08/01/2020 24029DAUS 2852HRDS 4%RIP
 99%R -913M -0.01% -47F 6%ILE
 99%R 0.00% -33P -183CM\$ -174NM\$ -154FM\$ -115GM\$
 1.1PL 3.8LIV 2.0DPR 1.7CCR 2.1HCR 3.00SCS
 0.1MFV 0.4DAB 0.6KET 3.3MAS 0.0MET -0.2RPL 9.20HTI
 AJCA 08/01/2020 12213DAUS
 GPTAT 99%R 0.6 GJUI 5.2 GJPI 99%R -32
 MILLSTREAM HENERY ETTA BELLE-P 90%
 USA 113084847
 TATTOO W10/W10
 DHIA HERD # 92-23-0420 CONTROL # 579
 2-01 305 2 19920 5.0 996 3.5 689 94DCR 2381C
 305 2X ME AVG 1L 24573M 1217F 857P 2962C
 PPA 392M 92F 18P / YD -511M 47F -11P
 CDCB PTA 08/01/2020 2RECS 69%R 8%ILE
 -826M 0.18% -4F 0.03% -25P -237CM\$ -235NM\$ -233FM\$
 -2.9PL -2.0LIV -2.8DPR -1.2CCR 1.7HCR 3.05SCS -251GM\$
 -0.2MFV -0.4DAB -0.8KET 0.5MAS 0.4MET 0.2RPL -3.68HTI
 AJCA 08/01/2020 PTAT 60%R -0.6 JUI -5.5 JPI 64%R -72

UNIDENTIFIED UNKNOWN BREED MATERNAL GRANDSIRE
 UNIDENTIFIED UNKNOWN BREED MATERNAL GRANDDAM

LOT 6177 HEARTWOOD PATRIOT 6177 {1} USA 174158820

BORN 04/02/2014 TATTOO /H6177
 FEMALE

FRESH: 06/30/2019
 SELLING OPEN
 46.2 LBS MILK ON THE SEPTEMBER TEST
 50 SCC AVERAGE

SIRE:
 SUN VALLEY ABBOTT PATRIOT
 USA 117796560 GT50K BBR 100 JH1F 14JE595
 CDCB GPTA S 08/01/2020 43DAUS 25HRDS 5%RIP
 91%R 590M -0.03% 22F 21%ILE
 92%R -0.04% 13P 48CM\$ 57NM\$ 77FM\$ 43GM\$
 -1.6PL -0.4LIV -0.6DPR -0.1CCR -1.0HCR 3.10SCS
 0.1MFV -0.1DAB 0.5KET 0.4MAS 0.7MET 0.2RPL 2.23HTI
 AJCA 08/01/2020 11DAUS
 GPTAT 83%R -0.2 GJUI -4.8 GJPI 85%R 9

DAM:
 UNREGISTERED JERSEY DAM
 USA 35JBF4073 USA 35JBF4073

HEARTWOOD FARM BREEDER & OWNER
 COBB, WI

ABBOTT OF D&E
 USA 114756406 GT50K BBR 100 JH1F 11JE928
 CDCB GPTA S 08/01/2020 2151DAUS 161HRDS 4%RIP
 99%R -413M 0.09% -1F 16%ILE
 99%R 0.05% -5P 26CM\$ 13NM\$ -14FM\$ 11GM\$
 0.7PL 0.6LIV 0.1DPR 0.8CCR -0.8HCR 2.95SCS
 0.2MFV -0.1DAB 0.4KET 1.0MAS 0.5MET 0.1RPL 4.02HTI
 AJCA 08/01/2020 1540DAUS
 GPTAT 99%R 0.0 GJUI 4.8 GJPI 98%R 9
 SUN VALLEY IMPULS PANDA 90%
 USA 115730641 GT50K BBR 100 JH1C
 TATTOO S1959/S1959
 DHIA HERD # 92-23-0481 CONTROL # 1959
 2-00 305 2 19520 4.9 952 3.6 694 101DCR 2399C
 3-02 305 2 20420 4.7 958 3.5 722 98DCR 2496C
 4-07 305 2 25220 5.0 1253 3.7 923 98DCR 3192C
 305 2X ME AVG 4L 21598M 1037F 780P 2697C
 PPA 3628M 187F 124P / YD 2545M 118F 72P
 CDCB GPTA S 11/03/2020 4RECS 90%R 59%ILE
 721M -0.04% 27F -0.03% 20P 69CM\$ 75NM\$ 87FM\$
 -2.2PL -1.9LIV -0.8DPR -1.0CCR -1.5HCR 3.19SCS 62GM\$
 0.1MFV 0.0DAB 0.4KET -0.6MAS 1.2MET 0.3RPL 1.06HTI
 AJCA 11/03/2020 GPTAT 87%R -0.5 GJUI -9.1 GJPI 85%R 17

UNIDENTIFIED UNKNOWN BREED MATERNAL GRANDSIRE
 UNIDENTIFIED UNKNOWN BREED MATERNAL GRANDDAM

LOT 6211 JX HEARTWOOD SPITFIRE 6211 {1} USA 174158839

BORN 06/03/2014 TATTOO /H6211
 FEMALE EFI 7.5%
 4-10 305 2 18623 3.8 713 3.3 610 DHIR 1984C
 18915 830 619 PME
 2-01 79%
 ST SR DF RA RW RL FA FU RH RUW UC UD TP TL RTR RTS
 68 36 25 33 40 29 28 28 34 33 34 36 22 24 34 28

FRESH: 06/29/2020
 BRED: 09/10/2020 DUE: 06/16/2021 TO
 JX AHLEM FRISCO PINE {6}-ET
 USA 067823956 7JE1699
 CDCB GPTA S 08/01/2020 0%RIP
 77%R -118M 0.14% 24F 80%ILE
 77%R 0.13% 23P 369CM\$ 324NM\$ 229FM\$ 329GM\$
 4.0PL -1.6LIV 1.6DPR 2.1CCR 3.8HCR 2.93SCS
 0.0MFV 0.2DAB -0.1KET -0.8MAS 0.1MET 0.1RPL -0.5HTI
 AJCA 08/01/2020 0DAUS
 GPTAT 79%R 1.1 GJUI 12.8 GJPI 73%R 89
 94.9 LBS MILK ON THE SEPTEMBER TEST
 429 SCC AVERAGE

SIRE:
 JX BELLWOOD GOLDA SPITFIRE {4}-ET
 USA 117936436 GT50K BBR 100 JH1F 14JE605
 CDCB GPTA S 08/01/2020 872DAUS 171HRDS 2%RIP
 99%R 229M -0.08% -6F 12%ILE
 99%R -0.06% -4P -112CM\$ -89NM\$ -44FM\$ -61GM\$
 -1.5PL -2.1LIV 0.0DPR 0.3CCR 0.9HCR 3.23SCS
 -0.2MFV -0.4DAB -0.5KET -0.3MAS 0.2MET 0.2RPL -4.77HTI
 AJCA 08/01/2020 316DAUS
 GPTAT 97%R 0.5 GJUI 3.9 GJPI 96%R -35

DAM:
 UR UNKNOWN JERSEY DAM {0}

HEARTWOOD FARM BREEDER & OWNER
 COBB, WI

JX OOMSDALE TBONE GOLDA {3}-ET
 USA 067080468 GT50K BBR 88 7JE1067
 CDCB GPTA M 08/01/2020 10086DAUS 1090HRDS 4%RIP
 99%R 1109M -0.13% 25F 21%ILE
 99%R -0.05% 30P 39CM\$ 50NM\$ 71FM\$ 9GM\$
 -2.9PL -1.7LIV -2.5DPR -2.0CCR 2.7HCR 3.31SCS
 -0.1MFV -0.6DAB 0.1KET -5.7MAS -0.1MET 0.0RPL -13.5HTI
 AJCA 08/01/2020 3391DAUS
 GPTAT 99%R 0.2 GJUI -0.8 GJPI 99%R -7M
 BUTTERCREST IATOLA SILK-ET 90%
 USA 115310203 GT3K BBR 100 JH1F
 TATTOO C234/C234
 DHIA HERD # 35-31-0605 CONTROL # 110
 2-01 305 2 16960 5.2 886 3.6 616 95DCR 2130C
 3-03 305 2 18630 5.5 1020 3.7 690 76DCR 2387C
 7-03 305 3 15200 4.7 712 3.5 525 104DCR 1814C
 305 2X ME AVG 4L 16992M 862F 625P 2153C
 PPA -1252M -24F -15P / YD -1532M -40F -36P
 CDCB GPTA S 11/03/2020 4RECS 89%R 11%ILE
 -1024M 0.17% -16F 0.08% -22P -170CM\$ -184NM\$ -216FM\$
 -2.6PL -1.8LIV 2.0DPR 1.5CCR -0.7HCR 2.97SCS -101GM\$
 -0.1MFV -0.3DAB -0.4KET 2.1MAS 0.1MET 0.2RPL 0.96HTI
 AJCA 11/03/2020 GPTAT 84%R 0.3 GJUI -3.4 GJPI 84%R -40

UR UNKNOWN JERSEY SIRE {0}
 UR UNKNOWN JERSEY DAM {0}

LOT 6309 JX HEARTWOOD ARMOR 6309 {1} USA 174158848

BORN 09/30/2014 TATTOO /H6309
 FEMALE EFI 7.1%
 3-11 305 2 24886 4.6 1157 3.8 955 DHIR 3179C

FRESH: 12/19/2019
 SELLING OPEN
 66.7 LBS MILK ON THE SEPTEMBER TEST
 230 SCC AVERAGE

SIRE:
 JX GABYS REDHOT ARMOR {4}-ET
 USA 118032256 GT50K BBR 100 JH1F 14JE608
 CDCB GPTA S 08/01/2020 103DAUS 32HRDS 25%RIP
 93%R 517M 0.03% 31F 39%ILE
 94%R 0.00% 20P 165CM\$ 158NM\$ 144FM\$ 137GM\$
 0.3PL -0.4LIV 0.0DPR 0.1CCR -0.4HCR 3.05SCS
 0.0MFV -0.3DAB 0.0KET -0.4MAS 0.6MET 0.1RPL -1.79HTI
 AJCA 08/01/2020 39DAUS
 GPTAT 87%R -0.4 GJUI -6.4 GJPI 86%R 46

DAM:
 UR JX UNIDENTIFIED UNKNOWN BREED DAM {0}

HEARTWOOD FARM BREEDER & OWNER
 COBB, WI

FOREST GLEN IMPULS REDHOT
 USA 067261882 GT50K BBR 100 JH1F 29JE3673
 CDCB GPTA S 08/01/2020 98DAUS 43HRDS 5%RIP
 95%R 4M -0.03% -6F 13%ILE
 95%R -0.01% -2P -45CM\$ -44NM\$ -41FM\$ -1GM\$
 -0.6PL -0.5LIV 1.7DPR 1.7CCR -1.8HCR 2.86SCS
 0.0MFV -0.2DAB 0.4KET 0.3MAS 1.0MET 0.1RPL 0.52HTI
 AJCA 08/01/2020 58DAUS
 GPTAT 91%R -0.8 GJUI -8.8 GJPI 90%R 9
 JX GABYS DALE APRICOT {3}-ET 90%
 USA 116650265 GT50K BBR 89
 TATTOO G1675/G1675
 DHIA HERD # 63-12-0008 CONTROL # 1675
 2-00 305 2 19160 5.4 1029 3.5 675 101DCR 2333C
 3-05 305 2 20370 5.2 1065 3.8 771 101DCR 2668C
 305 2X ME AVG 2L 23098M 1205F 843P 2916C
 PPA 1787M 145F 67P / YD 1291M 111F 49P
 CDCB GPTA M 11/03/2020 2RECS 83%R 57%ILE
 302M 0.05% 26F 0.01% 13P 70CM\$ 69NM\$ 62FM\$
 -0.3PL -0.3LIV -0.7DPR -0.7CCR 0.5HCR 3.24SCS 39GM\$
 0.0MFV -0.4DAB -0.3KET -0.2MAS 0.5MET 0.3RPL -2.18HTI
 AJCA 11/03/2020 GPTAT 75%R -0.2 GJUI -6.7 GJPI 77%R 1M

UR JX UNIDENTIFIED UNKNOWN BREED SIRE {0}
 UR JX UNIDENTIFIED UNKNOWN BREED DAM {0}

LOT 6326 JX HEARTWOOD TBONE 6326 {1} USA 174158857

BORN 10/28/2014 TATTOO /H6326
FEMALE
4-00 305 2 19019 5.3 1014 4.1 783 DHIR 2712C
15836 923 693 PME

HEARTWOOD FARM BREEDER & OWNER
COBB, WI

FRESH: 01/06/2020
BRED: 05/15/2020 DUE: 02/18/2021 TO
HILMAR VICEROY MIAMI
USA 172552682 7JE1657
CDCB GPTA S 08/01/2020 0%RIP
76%R 810M -0.06% 27F 93%ILE
77%R 0.01% 33P 425CM\$ 409NM\$ 376FM\$ 376GM\$
4.9PL 1.4LIV 0.8DPR 2.5CCR 2.0HCR 2.92SCS
0.1MFV 0.1DAB -0.1KET -1.6MAS 0.5MET 0.0RPL -1.29HTI
AJCA 08/01/2020 ODAUS
GPTAT 78%R 0.9 GJUI 9.2 GJPI 73%R 108
66.7 LBS MILK ON THE SEPTEMBER TEST
38 SCC AVERAGE

WINDY WILLOW MONTANA JACE {6}
USA 110106571 GTHD BBR 100 JH1C 7JE535
CDCB GPTA S 08/01/2020 13136DAUS 2040HRDS 4%RIP
99%R -310M 0.07% -1F 13%ILE
99%R 0.02% -8P -56CM\$ -61NM\$ -71FM\$ -57GM\$
-0.6PL -1.5LIV 0.1DPR -1.4CCR -1.9HCR 2.84SCS
-0.1MFV -0.1DAB -0.5KET 2.9MAS 0.3MET 0.5RPL 3.39HTI
AJCA 08/01/2020 7882DAUS
GPTAT 99%R -0.1 GJUI -8.6 GJPI 99%R -20
RICHIES LEMVIG STAR M1096 86%
USA 112417424
TATTOO M1096/M1096
DHIA HERD # 74-81-0162 CONTROL # 35
1-09 288 3 24150 5.3 1278 3.8 924 88DCR 3197C
2-09 305 3 30450 5.8 1764 4.1 1240 84DCR 4295C
305 2X ME AVG 2L 31016M 1660F 1205P 4170C
PPA 2291M 162F 144P / YD 1217M 116F 100P
CDCB PTA 08/01/2020 2RECS 72%R 48%ILE
-430M 0.19% 19F 0.13% 11P 73CM\$ 37NM\$ -43FM\$
-2.2PL -2.1LIV -0.5DPR 0.8CCR 0.4HCR 3.14SCS 47GM\$
-0.2MFV -0.4DAB 0.2KET -0.3MAS 0.3MET 0.1RPL -3.93HTI
AJCA 08/01/2020 PTAT 62%R -0.2 JUI -3.2 JPI 66%R 10

SIRE:
RICHIES JACE TBONE A364
USA 113672851 GT50K BBR 100 JH1F 7JE1000
CDCB GPTA S 08/01/2020 20566DAUS 1942HRDS 4%RIP
99%R -671M 0.20% 9F 13%ILE
99%R 0.10% -3P -21CM\$ -47NM\$ -104FM\$ -29GM\$
-2.2PL -1.8LIV -0.4DPR 0.0CCR 1.4HCR 3.10SCS
-0.3MFV -0.5DAB 0.0KET 0.1MAS -0.4MET 0.1RPL -5.17HTI
AJCA 08/01/2020 11301DAUS
GPTAT 99%R 0.2 GJUI -4.2 GJPI 99%R -23

UR JX UNIDENTIFIED UNKNOWN BREED SIRE {0}
UR JX UNIDENTIFIED UNKNOWN BREED DAM {0}

DAM:
UR JX UNIDENTIFIED UNKNOWN BREED DAM {0}

LOT 6328 HEARTWOOD TBONE 6328 {1} USA 174158866

BORN 10/29/2014 TATTOO /H6328
FEMALE EFI 7.9%

HEARTWOOD FARM BREEDER & OWNER
COBB, WI

FRESH: 11/16/2019
SELLING OPEN

SIRE:
RICHIES JACE TBONE A364
USA 113672851 GT50K BBR 100 JH1F 7JE1000
CDCB GPTA S 08/01/2020 20566DAUS 1942HRDS 4%RIP
99%R -671M 0.20% 9F 13%ILE
99%R 0.10% -3P -21CM\$ -47NM\$ -104FM\$ -29GM\$
-2.2PL -1.8LIV -0.4DPR 0.0CCR 1.4HCR 3.10SCS
-0.3MFV -0.5DAB 0.0KET 0.1MAS -0.4MET 0.1RPL -5.17HTI
AJCA 08/01/2020 11301DAUS
GPTAT 99%R 0.2 GJUI -4.2 GJPI 99%R -23

WINDY WILLOW MONTANA JACE {6}
USA 110106571 GTHD BBR 100 JH1C 7JE535
CDCB GPTA S 08/01/2020 13136DAUS 2040HRDS 4%RIP
99%R -310M 0.07% -1F 13%ILE
99%R 0.02% -8P -56CM\$ -61NM\$ -71FM\$ -57GM\$
-0.6PL -1.5LIV 0.1DPR -1.4CCR -1.9HCR 2.84SCS
-0.1MFV -0.1DAB -0.5KET 2.9MAS 0.3MET 0.5RPL 3.39HTI
AJCA 08/01/2020 7882DAUS
GPTAT 99%R -0.1 GJUI -8.6 GJPI 99%R -20
RICHIES LEMVIG STAR M1096 86%
USA 112417424
TATTOO M1096/M1096
DHIA HERD # 74-81-0162 CONTROL # 35
1-09 288 3 24150 5.3 1278 3.8 924 88DCR 3197C
2-09 305 3 30450 5.8 1764 4.1 1240 84DCR 4295C
305 2X ME AVG 2L 31016M 1660F 1205P 4170C
PPA 2291M 162F 144P / YD 1217M 116F 100P
CDCB PTA 08/01/2020 2RECS 72%R 48%ILE
-430M 0.19% 19F 0.13% 11P 73CM\$ 37NM\$ -43FM\$
-2.2PL -2.1LIV -0.5DPR 0.8CCR 0.4HCR 3.14SCS 47GM\$
-0.2MFV -0.4DAB 0.2KET -0.3MAS 0.3MET 0.1RPL -3.93HTI
AJCA 08/01/2020 PTAT 62%R -0.2 JUI -3.2 JPI 66%R 10

DAM:
UR UNKNOWN JERSEY DAM {0}

UR UNKNOWN JERSEY SIRE {0}
UR UNKNOWN JERSEY DAM {0}

LOT 6404 JX HEARTWOOD KLOVIS 6404 {1} USA 174158875

BORN 02/02/2015 TATTOO /H6404
FEMALE

HEARTWOOD FARM
COBB, WI

BREEDER & OWNER

19221 947 703 PME

FRESH: 01/30/2020
BRED: 04/30/2020 DUE: 02/03/2021 TO
RIVER VALLEY CECE CHROME-ET
JE840003012423929 7JE5004
CDCB GPTA S 08/01/2020 3551DAUS 508HRDS 32%RIP
99%R 746M 0.03% 43F 91%ILE
99%R -0.01% 25P 399CM\$ 391NM\$ 377FM\$ 369GM\$
3.2PL -1.8LIV 0.5DPR 1.2CCR 1.2HCR 2.84SCS
-0.2MFV 0.0DAB 0.4KET -0.7MAS -0.7MET 0.2RPL -2.84HTI
AJCA 08/01/2020 1690DAUS
GPTAT 99%R 2.1 GJUI 17.5 GJPI 97%R 110
89.8 LBS MILK ON THE SEPTEMBER TEST
25 SCC AVERAGE

SIRE:
SAND HILL VISONARY KLOVIS
USA 067247383 GT80K BBR 100 JH1C 14JE625
CDCB GPTA S 08/01/2020 130DAUS 34HRDS 5%RIP
95%R 275M 0.03% 20F 34%ILE
95%R 0.02% 15P 137CM\$ 125NM\$ 98FM\$ 123GM\$
0.1PL -1.5LIV -0.1DPR 1.8CCR 1.6HCR 2.91SCS
0.1MFV 0.1DAB 0.4KET -0.8MAS 0.3MET 0.4RPL 0.91HTI
AJCA 08/01/2020 56DAUS
GPTAT 89%R 0.2 GJUI 1.6 GJPI 89%R 42

DAM:
UR JX UNIDENTIFIED UNKNOWN BREED DAM {0}

ALL LYNNS LEGAL VISIONARY-ET
USA 117222740 GT50K BBR 100 JH1C 29JE3761
CDCB GPTA S 08/01/2020 5118DAUS 639HRDS 4%RIP
99%R 494M -0.07% 8F 46%ILE
99%R 0.03% 24P 201CM\$ 184NM\$ 148FM\$ 146GM\$
2.3PL 0.1LIV -0.9DPR 1.2CCR 2.5HCR 2.89SCS
0.1MFV 0.7DAB 0.5KET -0.5MAS 0.7MET 0.1RPL 4.24HTI
AJCA 08/01/2020 2127DAUS
GPTAT 99%R 0.6 GJUI 4.2 GJPI 99%R 64
SAND HILL JEVON KIRSTEN-ET 81%
USA 067135959 GT3K BBR 100 JH1C
DHIA HERD # 21-55-0454 CONTROL # 5959
2-00 305 2 16700 4.9 822 3.5 587 96DCR 2029C
3-00 295 2 12650 4.8 610 3.6 458 96DCR 1583C
4-00 284 2 17380 5.2 896 3.6 621 93DCR 2147C
4-11 305 2 16000 5.5 877 3.7 591 95DCR 2044C
305 2X ME AVG 5L 16538M 827F 591P 2044C
PPA -2215M -104F -75P / YD -1421M -59F -44P
CDCB GPTA S 11/03/2020 5RECS 87%R 12%ILE
-292M 0.00% -15F 0.02% -7P -162CM\$ -164NM\$ -169FM\$
-1.5PL -1.7LIV 0.7DPR 1.4CCR -0.7HCR 3.02SCS -123GM\$
0.1MFV -0.3DAB 0.4KET -1.2MAS 0.0MET 0.3RPL -1.77HTI
AJCA 11/03/2020 GPTAT 81%R -0.5 GJUI -7.4 GJPI 80%R -31

UR JX UNIDENTIFIED UNKNOWN BREED SIRE {0}
UR JX UNIDENTIFIED UNKNOWN BREED DAM {0}

LOT 6489 HEARTWOOD TIO 6489 {1} USA 174158709

BORN 05/18/2015 TATTOO /H6489
FEMALE EFI 7.2%

HEARTWOOD FARM
COBB, WI

BREEDER & OWNER

FRESH: 09/04/2020
SELLING OPEN
84.7 LBS MILK ON THE SEPTEMBER TEST
17 SCC AVERAGE

DAUGHTER(S):
HEARTWOOD GENOMINATOR 2669 {2}
PROJECTED TO 13,752M, 811F, 461P ME AT 1-10
SELLING AS LOT 2669

SIRE:
FARIA BROTHERS TIO {5}
JE840003011610020 GT80K BBR 100 JH1F 14JE653
CDCB GPTA S 08/01/2020 72DAUS 18HRDS 4%RIP
92%R 421M 0.03% 26F 34%ILE
93%R -0.03% 8P 118CM\$ 121NM\$ 131FM\$ 71GM\$
0.3PL -3.0LIV -2.1DPR -1.9CCR -0.3HCR 2.80SCS
-0.2MFV -0.1DAB -0.3KET -2.3MAS 0.1MET 0.3RPL -6.62HTI
AJCA 08/01/2020 6DAUS
GPTAT 80%R 0.7 GJUI 4.5 GJPI 86%R 21

DAM:
UNREGISTERED JERSEY DAM
USA 35JBK8782 USA 35JBK8782

WAUNAKEE LEGAL PERFORM
USA 066857901 GT50K BBR 100 JH1F 11JE1114
CDCB GPTA S 08/01/2020 7865DAUS 246HRDS 3%RIP
99%R 854M -0.12% 14F 37%ILE
99%R -0.08% 13P 125CM\$ 141NM\$ 179FM\$ 53GM\$
2.5PL 0.9LIV -2.8DPR -1.7CCR 3.4HCR 2.78SCS
0.0MFV 0.3DAB 0.2KET -1.8MAS 0.1MET 0.4RPL -1.24HTI
AJCA 08/01/2020 4200DAUS
GPTAT 99%R 0.0 GJUI -1.2 GJPI 99%R 37
FARIA BROTHERS PLUS 94639 {4}
JE840003008935127
DHIA HERD # 74-97-4513 CONTROL # 94639
CDCB PTA 08/01/2020 ORECS 57%R 45%ILE
15M 0.11% 25F 0.03% 7P 39CM\$ 27NM\$ 2FM\$
-3.0PL -4.8LIV 0.1DPR -0.1CCR -2.3HCR 2.92SCS 55GM\$
-0.3MFV -0.5DAB -0.5KET -0.8MAS -0.3MET 0.0RPL -7.40HTI
AJCA 08/01/2020 PTAT 36%R -0.2 JUI -4.2 JPI 51%R -3

UNIDENTIFIED UNKNOWN BREED MATERNAL GRANDSIRE
UNIDENTIFIED UNKNOWN BREED MATERNAL GRANDDAM

LOT 6527 JX HEARTWOOD AMAZING 6527 {1} USA 174158884

BORN 06/27/2015 TATTOO /H6527
FEMALE

HEARTWOOD FARM BREEDER & OWNER
COBB, WI

15338 739 553 PME

FRESH: 08/05/2020
BRED: 10/15/2020 DUE: 07/21/2021 TO
PRIMUS CRAZE STARLORD-ET
JE840003141725644 7JE1726
CDCB GPTA S 08/01/2020 0%RIP
76%R 160M 0.10% 29F 83%ILE
76%R 0.00% 5P 339CM\$ 336NM\$ 332FM\$ 329GM\$
4.3PL 1.4LIV 1.5DPR 2.1CCR 1.6HCR 2.88SCS
0.1MFV 0.2DAB 0.1KET 0.6MAS -0.1MET 0.0RPL 3.05HTI
AJCA 08/01/2020 ODAUS
GPTAT 78%R 1.5 GJUI 13.4 GJPI 72%R 92
77 LBS MILK ON THE SEPTEMBER TEST
81 SCC AVERAGE

SIRE:
SHOT OF NAT AMAZING-ET
USA 117981472 GT80K BBR 100 JH1C 14JE611
CDCB GPTA S 08/01/2020 767DAUS 167HRDS 7%RIP
99%R -43M 0.15% 30F 53%ILE
99%R 0.08% 16P 239CM\$ 211NM\$ 151FM\$ 177GM\$
1.1PL 0.2LIV -0.3DPR -0.2CCR -1.9HCR 3.01SCS
-0.2MFV 0.4DAB 0.1KET -0.6MAS 1.0MET 0.5RPL -0.45HTI
AJCA 08/01/2020 267DAUS
GPTAT 97%R 0.3 GJUI 3.1 GJPI 95%R 51

DAM:
UNREGISTERED MIXED BREED OR UNKNOWN DAM
XXUSA00035JCF7679 XXUSA00035JCF7679

SCHULTZ LEGAL CRITIC-P
USA 117217618 GT50K BBR 100 JH1C 11JE1098
CDCB GPTA S 08/01/2020 4108DAUS 386HRDS 3%RIP
99%R -3M 0.05% 11F 46%ILE
99%R 0.03% 6P 196CM\$ 184NM\$ 159FM\$ 136GM\$
3.0PL 1.0LIV -0.7DPR -0.7CCR -1.6HCR 2.90SCS
-0.2MFV 0.3DAB 0.8KET 0.8MAS 0.4MET 0.0RPL 1.90HTI
AJCA 08/01/2020 2568DAUS
GPTAT 99%R 0.9 GJUI 9.1 GJPI 99%R 54
SUNSET CANYON RENEGADE ANTHEM-ET 91%
USA 117261130 GT3K BBR 100 JH1F
TATTOO /C902
DHIA HERD # 35-11-0828 CONTROL # 407
2-02 305 3 22760 7.0 1603 3.8 867 92DCR 3000C
3-04 305 3 32960 6.6 2184 3.8 1250 93DCR 4325C
305 2X ME AVG 2L 28533M 1952F 1093P 3782C
PPA 2647M 271F 131P / YD 1044M 156F 72P
CDCB GPTA S 11/03/2020 2RECS 92%R 61%ILE
-670M 0.20% 9F 0.09% -6P 105CM\$ 82NM\$ 31FM\$
0.4PL -0.6LIV 2.0DPR 2.8CCR 1.2HCR 2.95SCS 132GM\$
-0.1MFV 0.2DAB -0.4KET 0.3MAS 0.9MET 0.2RPL 0.37HTI
AJCA 11/03/2020 GPTAT 88%R 0.2 GJUI 5.3 GJPI 87%R 29

UNIDENTIFIED UNKNOWN BREED MATERNAL GRANDSIRE
UNIDENTIFIED UNKNOWN BREED MATERNAL GRANDDAM

LOT 6528 JX HEARTWOOD AMAZING 6528 {2} USA 174158905

BORN 06/30/2015 TATTOO /H6528
FEMALE EFI 7.0%

HEARTWOOD FARM BREEDER & OWNER
COBB, WI

17098 841 587 PME

FRESH: 05/29/2020
BRED: 08/13/2020 DUE: 05/19/2021 TO
AHLEM KWYNN RESPECT-ET
USA 067823687 7JE1638
CDCB GPTA S 08/01/2020 0%RIP
78%R 169M 0.17% 44F 84%ILE
78%R 0.04% 15P 361CM\$ 339NM\$ 294FM\$ 263GM\$
3.0PL 0.0LIV -1.8DPR -0.3CCR 2.8HCR 2.69SCS
0.1MFV -0.1DAB 0.1KET 0.8MAS -0.4MET 0.0RPL 1.93HTI
AJCA 08/01/2020 ODAUS
GPTAT 79%R 1.7 GJUI 13.1 GJPI 74%R 86
84.7 LBS MILK ON THE SEPTEMBER TEST
23 SCC AVERAGE

SIRE:
SHOT OF NAT AMAZING-ET
USA 117981472 GT80K BBR 100 JH1C 14JE611
CDCB GPTA S 08/01/2020 767DAUS 167HRDS 7%RIP
99%R -43M 0.15% 30F 53%ILE
99%R 0.08% 16P 239CM\$ 211NM\$ 151FM\$ 177GM\$
1.1PL 0.2LIV -0.3DPR -0.2CCR -1.9HCR 3.01SCS
-0.2MFV 0.4DAB 0.1KET -0.6MAS 1.0MET 0.5RPL -0.45HTI
AJCA 08/01/2020 267DAUS
GPTAT 97%R 0.3 GJUI 3.1 GJPI 95%R 51

DAM:
JX HEARTWOOD 5979 {1}
USA 174158893
TATTOO DEAD/5979

SCHULTZ LEGAL CRITIC-P
USA 117217618 GT50K BBR 100 JH1C 11JE1098
CDCB GPTA S 08/01/2020 4108DAUS 386HRDS 3%RIP
99%R -3M 0.05% 11F 46%ILE
99%R 0.03% 6P 196CM\$ 184NM\$ 159FM\$ 136GM\$
3.0PL 1.0LIV -0.7DPR -0.7CCR -1.6HCR 2.90SCS
-0.2MFV 0.3DAB 0.8KET 0.8MAS 0.4MET 0.0RPL 1.90HTI
AJCA 08/01/2020 2568DAUS
GPTAT 99%R 0.9 GJUI 9.1 GJPI 99%R 54
SUNSET CANYON RENEGADE ANTHEM-ET 91%
USA 117261130 GT3K BBR 100 JH1F
TATTOO /C902
DHIA HERD # 35-11-0828 CONTROL # 407
2-02 305 3 22760 7.0 1603 3.8 867 92DCR 3000C
3-04 305 3 32960 6.6 2184 3.8 1250 93DCR 4325C
305 2X ME AVG 2L 28533M 1952F 1093P 3782C
PPA 2647M 271F 131P / YD 1044M 156F 72P
CDCB GPTA S 11/03/2020 2RECS 92%R 61%ILE
-670M 0.20% 9F 0.09% -6P 105CM\$ 82NM\$ 31FM\$
0.4PL -0.6LIV 2.0DPR 2.8CCR 1.2HCR 2.95SCS 132GM\$
-0.1MFV 0.2DAB -0.4KET 0.3MAS 0.9MET 0.2RPL 0.37HTI
AJCA 11/03/2020 GPTAT 88%R 0.2 GJUI 5.3 GJPI 87%R 29

CHASIN-RAINBOWS ACT RILEY-ET 7JE859
USA 067029404 GT50K BBR 100 JH1F
CDCB GPTA S 08/01/2020 9568DAUS 942HRDS 4%RIP
99%R -307M -0.17% -50F 11%ILE
99%R -0.06% -23P -138CM\$ -116NM\$ -69FM\$ -30GM\$
2.1PL 3.3LIV 3.8DPR 3.1CCR 0.5HCR 2.97SCS
0.0MFV 0.2DAB 0.4KET 3.3MAS 0.3MET 0.1RPL 7.33HTI
AJCA 08/01/2020 3310DAUS
GPTAT 99%R 0.7 GJUI 5.8 GJPI 99%R -12
UR JX UNIDENTIFIED UNKNOWN BREED DAM {0}

LOT 6531 HEARTWOOD AMAZING 6531 {1} USA 174158679

BORN 07/06/2015 TATTOO /H6531
FEMALE EFI 6.0%

HEARTWOOD FARM BREEDER & OWNER
COBB, WI

15724 716 564 PME

FRESH: 06/25/2020
BRED: 09/27/2020 DUE: 07/03/2021 TO
BAR MB CRAZE CASTRO
JE840003151584695 14JE1762
CDCB GPTA S 08/01/2020 0%RIP
77%R 320M 0.06% 29F 91%ILE
78%R 0.02% 16P 404CM\$ 391NM\$ 365FM\$ 324GM\$
5.3PL 2.2LIV -0.4DPR 0.0CCR -0.3HCR 2.88SCS
0.1MFV 0.5DAB 0.0KET 0.4MAS 0.0MET -0.1RPL 3.91HTI
AJCA 08/01/2020 ODAUS
GPTAT 79%R 1.7 GJUI 13.7 GJPI 74%R 103
69.3 LBS MILK ON THE SEPTEMBER TEST
54 SCC AVERAGE

DAUGHTER(S):
HEARTWOOD CASINO 2666 {2}
PROJECTED TO 17,825M, 894F, 620P ME AT 1-9
SELLING AS LOT 2666

SIRE:
SHOT OF NAT AMAZING-ET
USA 117981472 GT80K BBR 100 JH1C 14JE611
CDCB GPTA S 08/01/2020 767DAUS 167HRDS 7%RIP
99%R -43M 0.15% 30F 53%ILE
99%R 0.08% 16P 239CM\$ 211NM\$ 151FM\$ 177GM\$
1.1PL 0.2LIV -0.3DPR -0.2CCR -1.9HCR 3.01SCS
-0.2MFV 0.4DAB 0.1KET -0.6MAS 1.0MET 0.5RPL -0.45HTI
AJCA 08/01/2020 267DAUS
GPTAT 97%R 0.3 GJUI 3.1 GJPI 95%R 51
DAM:
UNREGISTERED JERSEY DAM
USA 353CF7747 USA 353CF7747

SCHULTZ LEGAL CRITIC-P
USA 117217618 GT50K BBR 100 JH1C 11JE1098
CDCB GPTA S 08/01/2020 4108DAUS 386HRDS 3%RIP
99%R -3M 0.05% 11F 46%ILE
99%R 0.03% 6P 196CM\$ 184NM\$ 159FM\$ 136GM\$
3.0PL 1.0LIV -0.7DPR -0.7CCR -1.6HCR 2.90SCS
-0.2MFV 0.3DAB 0.8KET 0.8MAS 0.4MET 0.0RPL 1.90HTI
AJCA 08/01/2020 2568DAUS
GPTAT 99%R 0.9 GJUI 9.1 GJPI 99%R 54
SUNSET CANYON RENEGADE ANTHEM-ET 91%
USA 117261130 GT3K BBR 100 JH1F
TATTOO /C902
DHIA HERD # 35-11-0828 CONTROL # 407
2-02 305 3 22760 7.0 1603 3.8 867 92DCR 3000C
3-04 305 3 32960 6.6 2184 3.8 1250 93DCR 4325C
305 2X ME AVG 2L 28533M 1952F 1093P 3782C
PPA 2647M 271F 131P / YD 1044M 156F 72P
CDCB GPTA S 11/03/2020 2RECS 92%R 61%ILE
-670M 0.20% 9F 0.09% -6P 105CM\$ 82NM\$ 31FM\$
0.4PL -0.6LIV 2.0DPR 2.8CCR 1.2HCR 2.95SCS 132GM\$
-0.1MFV 0.2DAB -0.4KET 0.3MAS 0.9MET 0.2RPL 0.37HTI
AJCA 11/03/2020 GPTAT 88%R 0.2 GJUI 5.3 GJPI 87%R 29

UNIDENTIFIED UNKNOWN BREED MATERNAL GRANDSIRE
UNIDENTIFIED UNKNOWN BREED MATERNAL GRANDDAM

LOT 6548 JX HEARTWOOD BUNK 6548 {2} USA 174158914

BORN 07/26/2015 TATTOO /H6548 P9
FEMALE EFI 7.0%

HEARTWOOD FARM BREEDER & OWNER
COBB, WI

PA 750M 14F 19P 41%R
161CM\$ 165NM\$ 177FM\$
1.4PL 1.1DPR 0.9CCR -1.3HCR 2.92SCS

FRESH: 09/02/2019
BRED: 05/11/2020 DUE: 02/14/2021 TO
RIVER VALLEY CECE CHROME-ET
JE840003012423929 7JE5004
CDCB GPTA S 08/01/2020 3551DAUS 508HRDS 32%RIP
99%R 746M 0.03% 43F 91%ILE
99%R -0.01% 25P 399CM\$ 391NM\$ 377FM\$ 369GM\$
3.2PL -1.8LIV 0.5DPR 1.2CCR 1.2HCR 2.84SCS
-0.2MFV 0.0DAB 0.4KET -0.7MAS -0.7MET 0.2RPL -2.84HTI
AJCA 08/01/2020 1690DAUS
GPTAT 99%R 2.1 GJUI 17.5 GJPI 97%R 110
38.5 LBS MILK ON THE SEPTEMBER TEST
38 SCC AVERAGE

SIRE:
JX FARIA BROTHERS BUNK {3}-ET
JE840003011610023 GT99K BBR 89 14JE651
CDCB GPTA M 08/01/2020 207DAUS 36HRDS 17%RIP
95%R 648M -0.12% 5F 44%ILE
95%R -0.04% 16P 172CM\$ 176NM\$ 187FM\$ 151GM\$
2.3PL 2.8LIV 0.6DPR 0.6CCR -1.5HCR 2.96SCS
0.1MFV 0.6DAB 0.4KET 0.7MAS 0.4MET -0.1RPL 5.52HTI
AJCA 08/01/2020 33DAUS
GPTAT 79%R -0.1 GJUI 5.5 GJPI 88%R 46M
DAM:
JX HEARTWOOD 4201 {1}
USA 053384287
TATTOO /H4201
DHIA HERD # 35-42-0312 CONTROL # 4201
PPA 2893M 139F 109P / YD 2007M 74F 58P
CDCB PTA 08/01/2020 5RECS 67%R 80%ILE
851M -0.08% 23F -0.05% 21P 149CM\$ 154NM\$ 166FM\$
0.4PL 0.1LIV 1.5DPR 1.2CCR -1.0HCR 2.87SCS 162GM\$
0.1MFV -0.1DAB 0.2KET -0.6MAS -0.3MET -0.1RPL -0.42HTI

ALL LYNNS VALENTINO MARVEL
USA 117422971 GT50K BBR 100 JH1C 11JE1118
CDCB GPTA S 08/01/2020 10794DAUS 391HRDS 3%RIP
99%R 217M -0.02% 6F 51%ILE
99%R -0.02% 3P 192CM\$ 194NM\$ 203FM\$ 128GM\$
3.8PL 3.5LIV -1.1DPR -0.4CCR -0.8HCR 2.87SCS
0.2MFV 0.9DAB 0.4KET -0.3MAS 0.0MET -0.4RPL 5.82HTI
AJCA 08/01/2020 4731DAUS
GPTAT 99%R 0.8 GJUI 8.7 GJPI 99%R 46
JX FARIA BROTHERS DO RIGHT DORSEY {2} 90%
JE840003003859375 GT6K BBR 77
DHIA HERD # 74-97-4513 CONTROL # 41808
3-08 286 2 24670 4.3 1069 3.4 850 101DCR 2886C
4-07 305 2 28730 3.9 1121 3.6 1027 98DCR 3219C
5-09 305 2 25750 4.3 1097 3.5 909 101DCR 3015C
7-03 305 2 32160 4.4 1415 3.7 1183 102DCR 3906C
305 2X ME AVG 7L 26487M 1087F 947P 3047C
PPA 4955M 84F 134P / YD 3438M 45F 99P
CDCB GPTA M 11/03/2020 5RECS 90%R 87%ILE
1387M -0.25% 11F -0.05% 39P 189CM\$ 191NM\$ 199FM\$
0.6PL 1.4LIV 0.5DPR -0.5CCR -2.0HCR 2.94SCS 164GM\$
0.1MFV 0.2DAB 0.3KET 1.8MAS 1.0MET 0.0RPL 5.77HTI
AJCA 11/03/2020 GPTAT 79%R -0.2 GJUI -1.8 GJPI 84%R 65M

TOLLENAARS IMPULS LOUIE 260-ET
USA 061929276 GT50K BBR 100 JH1C 14JE473
CDCB GPTA S 08/01/2020 5229DAUS 861HRDS 3%RIP
99%R 537M -0.04% 18F 19%ILE
99%R -0.07% 4P 15CM\$ 35NM\$ 78FM\$ 30GM\$
-0.1PL -0.7LIV 0.6DPR -0.5CCR -3.6HCR 3.02SCS
0.0MFV -0.1DAB 0.6KET -0.1MAS 0.6MET 0.2RPL 0.45HTI
AJCA 08/01/2020 2687DAUS
GPTAT 99%R -0.9 GJUI -8.1 GJPI 99%R 1
UR JX UNIDENTIFIED UNKNOWN BREED DAM {0}

LOT 6586 JX HEARTWOOD KLOVIS 6586 {1} USA 174158923

BORN 08/29/2015 TATTOO /H6586
FEMALE

HEARTWOOD FARM
COBB, WI

BREEDER & OWNER

FRESH: 09/15/2020
SELLING OPEN
61.6 LBS MILK ON THE SEPTEMBER TEST
62 SCC AVERAGE

SIRE:
SAND HILL VISONARY KLOVIS
USA 067247383 GT80K BBR 100 JH1C 14JE625
CDCB GPTA S 08/01/2020 130DAUS 34HRDS 5%RIP
95%R 275M 0.03% 20F 34%ILE
95%R 0.02% 15P 137CM\$ 125NM\$ 98FM\$ 123GM\$
0.1PL -1.5LIV -0.1DPR 1.8CCR 1.6HCR 2.91SCS
0.1MFV 0.1DAB 0.4KET -0.8MAS 0.3MET 0.4RPL 0.91HTI
AJCA 08/01/2020 56DAUS
GPTAT 89%R 0.2 GJUI 1.6 GJPI 89%R 42

DAM:
UNREGISTERED MIXED BREED OR UNKNOWN DAM
XXUSA00035JCF7832 XXUSA00035JCF7832

ALL LYNNS LEGAL VISIONARY-ET
USA 117222740 GT50K BBR 100 JH1C 29JE3761
CDCB GPTA S 08/01/2020 5118DAUS 639HRDS 4%RIP
99%R 494M -0.07% 8F 46%ILE
99%R 0.03% 24P 201CM\$ 184NM\$ 148FM\$ 146GM\$
2.3PL 0.1LIV -0.9DPR 1.2CCR 2.5HCR 2.89SCS
0.1MFV 0.7DAB 0.5KET -0.5MAS 0.7MET 0.1RPL 4.24HTI
AJCA 08/01/2020 2127DAUS
GPTAT 99%R 0.6 GJUI 4.2 GJPI 99%R 64
SAND HILL JEVOV KIRSTEN-ET 81%
USA 067135959 GT3K BBR 100 JH1C
DHIA HERD # 21-55-0454 CONTROL # 5959
2-00 305 2 16700 4.9 822 3.5 587 96DCR 2029C
3-00 295 2 12650 4.8 610 3.6 458 96DCR 1583C
4-00 284 2 17380 5.2 896 3.6 621 93DCR 2147C
4-11 305 2 16000 5.5 877 3.7 591 95DCR 2044C
305 2X ME AVG 5L 16538M 827F 591P 2044C
PPA -2215M -104F -75P / YD -1421M -59F -44P
CDCB GPTA S 11/03/2020 5RECS 87%R 12%ILE
-292M 0.00% -15F 0.02% -7P -162CM\$ -164NM\$ -169FM\$
-1.5PL -1.7LIV 0.7DPR 1.4CCR -0.7HCR 3.02SCS -123GM\$
0.1MFV -0.3DAB 0.4KET -1.2MAS 0.0MET 0.3RPL -1.77HTI
AJCA 11/03/2020 GPTAT 81%R -0.5 GJUI -7.4 GJPI 80%R -31

UNIDENTIFIED UNKNOWN BREED MATERNAL GRANDSIRE
UNIDENTIFIED UNKNOWN BREED MATERNAL GRANDDAM

LOT 7534 UR CHAIN 007534 35251514 {0} USA 35UNK7534

BORN 08/01/2015
FEMALE

17192 865 598 PME

SIRE:
UR UNKNOWN JERSEY SIRE {0}
DAM:
UR UNKNOWN JERSEY DAM {0}

FRESH: 05/30/2020
BRED: 09/23/2020 DUE: 06/29/2021 TO
HILMAR VICEROY MIAMI
USA 172552682 7JE1657
CDCB GPTA S 08/01/2020 0%RIP
76%R 810M -0.06% 27F 93%ILE
77%R 0.01% 33P 425CM\$ 409NM\$ 376FM\$ 376GM\$
4.9PL 1.4LIV 0.8DPR 2.5CCR 2.0HCR 2.92SCS
0.1MFV 0.1DAB -0.1KET -1.6MAS 0.5MET 0.0RPL -1.29HTI
AJCA 08/01/2020 ODAUS
GPTAT 78%R 0.9 GJUI 9.2 GJPI 73%R 108
79.5 LBS MILK ON THE SEPTEMBER TEST
20 SCC AVERAGE

HEARTWOOD FARM
COBB, WI

BREEDER & OWNER

UR UNKNOWN JERSEY SIRE {0}
UR UNKNOWN JERSEY DAM {0}
UR UNKNOWN JERSEY SIRE {0}
UR UNKNOWN JERSEY DAM {0}

LOT 7828 UR CHAIN 007828 35251514 {0} USA 35UNK7828

BORN 08/01/2015
FEMALE

HEARTWOOD FARM
COBB, WI

BREEDER & OWNER

FRESH: 12/19/2020
BRED: 03/05/2020 DUE: 12/09/2020 TO
RIVER VALLEY CECE CHROME-ET
JE840003012423929 7JE5004
CDCB GPTA S 08/01/2020 3551DAUS 508HRDS 32%RIP
99%R 746M 0.03% 43F 91%ILE
99%R -0.01% 25P 399CM\$ 391NM\$ 377FM\$ 369GM\$
3.2PL -1.8LIV 0.5DPR 1.2CCR 1.2HCR 2.84SCS
-0.2MFV 0.0DAB 0.4KET -0.7MAS -0.7MET 0.2RPL -2.84HTI
AJCA 08/01/2020 1690DAUS
GPTAT 99%R 2.1 GJUI 17.5 GJPI 97%R 110
61.6 LBS MILK ON THE SEPTEMBER TEST
50 SCC AVERAGE

SIRE:
UR UNKNOWN JERSEY SIRE {0}
DAM:
UR UNKNOWN JERSEY DAM {0}

UR UNKNOWN JERSEY SIRE {0}
UR UNKNOWN JERSEY DAM {0}
UR UNKNOWN JERSEY SIRE {0}
UR UNKNOWN JERSEY DAM {0}

LOT 9711 UR CHAIN 009711 35251514 {0} USA 35UNK9711

BORN 08/01/2015
FEMALE

HEARTWOOD FARM
COBB, WI

BREEDER & OWNER

FRESH: 12/20/2019
BRED: 03/27/2020 DUE: 12/31/2020 TO
RIVER VALLEY CECE CHROME-ET
JE840003012423929 7JE5004
CDCB GPTA S 08/01/2020 3551DAUS 508HRDS 32%RIP
99%R 746M 0.03% 43F 91%ILE
99%R -0.01% 25P 399CM\$ 391NM\$ 377FM\$ 369GM\$
3.2PL -1.8LIV 0.5DPR 1.2CCR 1.2HCR 2.84SCS
-0.2MFV 0.0DAB 0.4KET -0.7MAS -0.7MET 0.2RPL -2.84HTI
AJCA 08/01/2020 1690DAUS
GPTAT 99%R 2.1 GJUI 17.5 GJPI 97%R 110
66.7 LBS MILK ON THE SEPTEMBER TEST
33 SCC AVERAGE

UR UNKNOWN JERSEY SIRE {0}

UR UNKNOWN JERSEY DAM {0}

UR UNKNOWN JERSEY SIRE {0}

UR UNKNOWN JERSEY DAM {0}

SIRE:

UR UNKNOWN JERSEY SIRE {0}

DAM:

UR UNKNOWN JERSEY DAM {0}

LOT 1245 35UNK1245

FEMALE

HEARTWOOD FARM
COBB, WI

OWNER

FRESH: 10/24/2019
BRED: 03/19/2020 DUE: 12/23/2020 TO
RIVER VALLEY CECE CHROME-ET
JE840003012423929 7JE5004
CDCB GPTA S 08/01/2020 3551DAUS 508HRDS 32%RIP
99%R 746M 0.03% 43F 91%ILE
99%R -0.01% 25P 399CM\$ 391NM\$ 377FM\$ 369GM\$
3.2PL -1.8LIV 0.5DPR 1.2CCR 1.2HCR 2.84SCS
-0.2MFV 0.0DAB 0.4KET -0.7MAS -0.7MET 0.2RPL -2.84HTI
AJCA 08/01/2020 1690DAUS
GPTAT 99%R 2.1 GJUI 17.5 GJPI 97%R 110

46.2 LBS MILK ON THE SEPTEMBER TEST
27 SCC AVERAGE

UR JX UNIDENTIFIED UNKNOWN BREED SIRE {0}
UR JX UNIDENTIFIED UNKNOWN BREED DAM {0}
UR JX UNIDENTIFIED UNKNOWN BREED SIRE {0}
UR JX UNIDENTIFIED UNKNOWN BREED DAM {0}

SIRE:

UR JX UNIDENTIFIED UNKNOWN BREED SIRE {0}

DAM:

UR JX UNIDENTIFIED UNKNOWN BREED DAM {0}

LOT 2399 HOLSTEIN 67652399

FEMALE

HEARTWOOD FARM
COBB, WI

OWNER

FRESH: 12/06/2019
BRED: 10/15/2020 DUE: 07/21/2021 TO
YOSEMITE JLS KWYNN ROWAN-ET
JE840003131274492 7JE1760
CDCB GPTA S 08/01/2020 0%RIP
77%R 165M 0.11% 32F 94%ILE
77%R 0.10% 28P 467CM\$ 427NM\$ 342FM\$ 396GM\$
4.9PL 2.1LIV 1.2DPR 2.1CCR 1.9HCR 2.87SCS
0.2MFV 0.1DAB 0.1KET 0.6MAS 0.2MET -0.1RPL 3.63HTI
AJCA 08/01/2020 ODAUS
GPTAT 79%R 1.0 GJUI 10.3 GJPI 73%R 117

71.8 LBS MILK ON THE SEPTEMBER TEST
23 SCC AVERAGE

UR JX UNIDENTIFIED HOLSTEIN SIRE {0}
UR JX UNIDENTIFIED HOLSTEIN DAM {0}
UR JX UNIDENTIFIED HOLSTEIN SIRE {0}
UR JX UNIDENTIFIED HOLSTEIN DAM {0}

SIRE:

UR JX UNIDENTIFIED HOLSTEIN SIRE {0}

DAM:

UR JX UNIDENTIFIED HOLSTEIN DAM {0}

LOT 2418 HOLSTEIN 67652418

FEMALE

HEARTWOOD FARM
COBB, WI

OWNER

FRESH: 08/25/2020
BRED: 10/15/2020 DUE: 07/21/2021 TO
YOSEMITE JLS KWYNN ROWAN-ET
JE840003131274492 7JE1760
CDCB GPTA S 08/01/2020 0%RIP
77%R 165M 0.11% 32F 94%ILE
77%R 0.10% 28P 467CM\$ 427NM\$ 342FM\$ 396GM\$
4.9PL 2.1LIV 1.2DPR 2.1CCR 1.9HCR 2.87SCS
0.2MFV 0.1DAB 0.1KET 0.6MAS 0.2MET -0.1RPL 3.63HTI
AJCA 08/01/2020 ODAUS
GPTAT 79%R 1.0 GJUI 10.3 GJPI 73%R 117

92.4 LBS MILK ON THE SEPTEMBER TEST
33 SCC AVERAGE

UR JX UNIDENTIFIED HOLSTEIN SIRE {0}
UR JX UNIDENTIFIED HOLSTEIN DAM {0}
UR JX UNIDENTIFIED HOLSTEIN SIRE {0}
UR JX UNIDENTIFIED HOLSTEIN DAM {0}

SIRE:

UR JX UNIDENTIFIED HOLSTEIN SIRE {0}

DAM:

UR JX UNIDENTIFIED HOLSTEIN DAM {0}

LOT 2443 HOLSTEIN 67572443

FEMALE

HEARTWOOD FARM
COBB, WI

OWNER

FRESH: 01/13/2020
BRED: 03/26/2020 DUE: 12/30/2020 TO
RIVER VALLEY CECE CHROME-ET
JE840003012423929 7JE5004
CDCB GPTA S 08/01/2020 3551DAUS 508HRDS 32%RIP
99%R 746M 0.03% 43F 91%ILE
99%R -0.01% 25P 399CM\$ 391NM\$ 377FM\$ 369GM\$
3.2PL -1.8LIV 0.5DPR 1.2CCR 1.2HCR 2.84SCS
-0.2MFV 0.0DAB 0.4KET -0.7MAS -0.7MET 0.2RPL -2.84HTI
AJCA 08/01/2020 1690DAUS
GPTAT 99%R 2.1 GJUI 17.5 GJPI 97%R 110

69.3 LBS MILK ON THE SEPTEMBER TEST
107 SCC AVERAGE

UR JX UNIDENTIFIED HOLSTEIN SIRE {0}

UR JX UNIDENTIFIED HOLSTEIN DAM {0}

UR JX UNIDENTIFIED HOLSTEIN SIRE {0}

UR JX UNIDENTIFIED HOLSTEIN DAM {0}

SIRE:

UR JX UNIDENTIFIED HOLSTEIN SIRE {0}

DAM:

UR JX UNIDENTIFIED HOLSTEIN DAM {0}

LOT 2522 67572522

FEMALE

HEARTWOOD FARM
COBB, WI

OWNER

FRESH: 08/11/2020
BRED: 10/01/2020 DUE: 07/07/2021 TO
BAR MB CRAZE CASTRO
JE840003151584695 14JE1762
CDCB GPTA S 08/01/2020 0%RIP
77%R 320M 0.06% 29F 91%ILE
78%R 0.02% 16P 404CM\$ 391NM\$ 365FM\$ 324GM\$
5.3PL 2.2LIV -0.4DPR 0.0CCR -0.3HCR 2.88SCS
0.1MFV 0.5DAB 0.0KET 0.4MAS 0.0MET -0.1RPL 3.91HTI
AJCA 08/01/2020 0DAUS
GPTAT 79%R 1.7 GJUI 13.7 GJPI 74%R 103

77 LBS MILK ON THE SEPTEMBER TEST
71 SCC AVERAGE

UR JX UNIDENTIFIED BROWN SWISS SIRE {0}

UR JX UNIDENTIFIED BROWN SWISS DAM {0}

UR JX UNIDENTIFIED UNKNOWN BREED SIRE {0}

UR JX UNIDENTIFIED UNKNOWN BREED DAM {0}

SIRE:

UR JX UNIDENTIFIED BROWN SWISS SIRE {0}

DAM:

UR JX UNIDENTIFIED UNKNOWN BREED DAM {0}

LOT 2540 67572540

FEMALE

HEARTWOOD FARM
COBB, WI

OWNER

FRESH: 07/20/2019
BRED: 02/27/2020 DUE: 12/02/2020 TO
RIVER VALLEY CECE CHROME-ET
JE840003012423929 7JE5004
CDCB GPTA S 08/01/2020 3551DAUS 508HRDS 32%RIP
99%R 746M 0.03% 43F 91%ILE
99%R -0.01% 25P 399CM\$ 391NM\$ 377FM\$ 369GM\$
3.2PL -1.8LIV 0.5DPR 1.2CCR 1.2HCR 2.84SCS
-0.2MFV 0.0DAB 0.4KET -0.7MAS -0.7MET 0.2RPL -2.84HTI
AJCA 08/01/2020 1690DAUS
GPTAT 99%R 2.1 GJUI 17.5 GJPI 97%R 110

46.2 LBS MILK ON THE SEPTEMBER TEST
76 SCC AVERAGE

UR JX UNIDENTIFIED BROWN SWISS SIRE {0}

UR JX UNIDENTIFIED BROWN SWISS DAM {0}

UR JX UNIDENTIFIED UNKNOWN BREED SIRE {0}

UR JX UNIDENTIFIED UNKNOWN BREED DAM {0}

SIRE:

UR JX UNIDENTIFIED BROWN SWISS SIRE {0}

DAM:

UR JX UNIDENTIFIED UNKNOWN BREED DAM {0}

LOT 2592 67572592

FEMALE

HEARTWOOD FARM
COBB, WI

OWNER

FRESH: 01/17/2020
BRED: 04/02/2020 DUE: 01/06/2021 TO
RIVER VALLEY CECE CHROME-ET
JE840003012423929 7JE5004
CDCB GPTA S 08/01/2020 3551DAUS 508HRDS 32%RIP
99%R 746M 0.03% 43F 91%ILE
99%R -0.01% 25P 399CM\$ 391NM\$ 377FM\$ 369GM\$
3.2PL -1.8LIV 0.5DPR 1.2CCR 1.2HCR 2.84SCS
-0.2MFV 0.0DAB 0.4KET -0.7MAS -0.7MET 0.2RPL -2.84HTI
AJCA 08/01/2020 1690DAUS
GPTAT 99%R 2.1 GJUI 17.5 GJPI 97%R 110

64.1 LBS MILK ON THE SEPTEMBER TEST
230 SCC AVERAGE

UR JX UNIDENTIFIED BROWN SWISS SIRE {0}

UR JX UNIDENTIFIED BROWN SWISS DAM {0}

UR JX UNIDENTIFIED UNKNOWN BREED SIRE {0}

UR JX UNIDENTIFIED UNKNOWN BREED DAM {0}

SIRE:

UR JX UNIDENTIFIED BROWN SWISS SIRE {0}

DAM:

UR JX UNIDENTIFIED UNKNOWN BREED DAM {0}

LOT 2628 67572628

FEMALE

HEARTWOOD FARM
COBB, WI

OWNER

FRESH: 03/01/2020
BRED: 05/14/2020 DUE: 02/17/2021 TO
JX AHLEM CRAZE PROTEUS {6}-ET
JE840003144728355 7JE1737
CDCB GPTA S 08/01/2020 0%RIP
77%R 471M 0.07% 39F 87%ILE
77%R 0.02% 22P 386CM\$ 371NM\$ 341FM\$ 334GM\$
3.5PL 0.7LIV 0.3DPR 1.2CCR 1.1HCR 2.91SCS
0.1MFV 0.1DAB -0.4KET 0.5MAS 0.0MET 0.0RPL 1.83HTI
AJCA 08/01/2020 ODAUS
GPTAT 79%R 1.3 GJUI 10.6 GJPI 73%R 101

48.7 LBS MILK ON THE SEPTEMBER TEST
76 SCC AVERAGE

UR JX UNIDENTIFIED BROWN SWISS SIRE {0}

UR JX UNIDENTIFIED BROWN SWISS DAM {0}

UR JX UNIDENTIFIED UNKNOWN BREED SIRE {0}

UR JX UNIDENTIFIED UNKNOWN BREED DAM {0}

SIRE:

UR JX UNIDENTIFIED BROWN SWISS SIRE {0}

DAM:

UR JX UNIDENTIFIED UNKNOWN BREED DAM {0}

LOT 4890 35UNK4890

FEMALE

HEARTWOOD FARM
COBB, WI

OWNER

FRESH: 09/25/2019
SELLING OPEN

UR JX UNIDENTIFIED UNKNOWN BREED SIRE {0}

UR JX UNIDENTIFIED UNKNOWN BREED DAM {0}

UR JX UNIDENTIFIED UNKNOWN BREED SIRE {0}

UR JX UNIDENTIFIED UNKNOWN BREED DAM {0}

SIRE:

UR JX UNIDENTIFIED UNKNOWN BREED SIRE {0}

DAM:

UR JX UNIDENTIFIED UNKNOWN BREED DAM {0}

LOT 6181 35JCF7197

FEMALE

HEARTWOOD FARM
COBB, WI

OWNER

FRESH: 08/05/2020
BRED: 10/15/2020 DUE: 07/21/2021 TO
JX AHLEM FRISCO PINE {6}-ET
USA 067823956 7JE1699
CDCB GPTA S 08/01/2020 0%RIP
77%R -118M 0.14% 24F 80%ILE
77%R 0.13% 23P 369CM\$ 324NM\$ 229FM\$ 329GM\$
4.0PL -1.6LIV 1.6DPR 2.1CCR 3.8HCR 2.93SCS
0.0MFV 0.2DAB -0.1KET -0.8MAS 0.1MET 0.1RPL -0.51HTI
AJCA 08/01/2020 ODAUS
GPTAT 79%R 1.1 GJUI 12.8 GJPI 73%R 89

94.9 LBS MILK ON THE SEPTEMBER TEST
141 SCC AVERAGE

UR JX UNIDENTIFIED HOLSTEIN SIRE {0}
UR JX UNIDENTIFIED HOLSTEIN DAM {0}

UR JX UNIDENTIFIED UNKNOWN BREED SIRE {0}
UR JX UNIDENTIFIED UNKNOWN BREED DAM {0}

SIRE:
UR JX UNIDENTIFIED HOLSTEIN SIRE {0}

DAM:
UR JX UNIDENTIFIED UNKNOWN BREED DAM {0}

LOT 6289 35JCJ3729

FEMALE

HEARTWOOD FARM
COBB, WI

OWNER

FRESH: 06/24/2020
BRED: 10/15/2020 DUE: 07/21/2021 TO
PRIMUS CRAZE STARLORD-ET
JE840003141725644 7JE1726
CDCB GPTA S 08/01/2020 0%RIP
76%R 160M 0.10% 29F 83%ILE
76%R 0.00% 5P 339CM\$ 336NM\$ 332FM\$ 329GM\$
4.3PL 1.4LIV 1.5DPR 2.1CCR 1.6HCR 2.88SCS
0.1MFV 0.2DAB 0.1KET 0.6MAS -0.1MET 0.0RPL 3.05HTI
AJCA 08/01/2020 ODAUS
GPTAT 78%R 1.5 GJUI 13.4 GJPI 72%R 92

89.8 LBS MILK ON THE SEPTEMBER TEST
25 SCC AVERAGE

UR JX UNIDENTIFIED HOLSTEIN SIRE {0}
UR JX UNIDENTIFIED HOLSTEIN DAM {0}

UR JX UNIDENTIFIED UNKNOWN BREED SIRE {0}
UR JX UNIDENTIFIED UNKNOWN BREED DAM {0}

SIRE:
UR JX UNIDENTIFIED HOLSTEIN SIRE {0}

DAM:
UR JX UNIDENTIFIED UNKNOWN BREED DAM {0}

LOT 6303 35JCJ3741

FEMALE

HEARTWOOD FARM
COBB, WI

OWNER

FRESH: 06/29/2020
BRED: 09/10/2020 DUE: 06/16/2021 TO
SHAN-MAR ARCHER KNOCK-OUT-ET
USA 067460152 14JE758
CDCB GPTA S 08/01/2020 208DAUS 32HRDS 90%RIP
95%R 355M 0.06% 30F 66%ILE
95%R 0.03% 19P 285CM\$ 273NM\$ 246FM\$ 259GM\$
2.0PL -1.0LIV 0.7DPR -0.2CCR -0.6HCR 3.08SCS
0.1MFV 0.2DAB 0.2KET 0.6MAS 0.2MET 0.2RPL 3.40HTI
AJCA 08/01/2020 63DAUS
GPTAT 90%R 0.9 GJUI 8.1 GJPI 88%R 64

100.1 LBS MILK ON THE SEPTEMBER TEST
214 SCC AVERAGE

UR JX UNIDENTIFIED BROWN SWISS SIRE {0}
UR JX UNIDENTIFIED BROWN SWISS DAM {0}

UR JX UNIDENTIFIED UNKNOWN BREED SIRE {0}
UR JX UNIDENTIFIED UNKNOWN BREED DAM {0}

SIRE:
UR JX UNIDENTIFIED BROWN SWISS SIRE {0}

DAM:
UR JX UNIDENTIFIED UNKNOWN BREED DAM {0}

LOT 6503 35JCJ4152

FEMALE

FRESH: 04/27/2020
BRED: 08/25/2020 DUE: 05/31/2021 TO
YOSEMITE JLS KWYNN ROWAN-ET
JE840003131274492 7JE1760
CDCB GPTA S 08/01/2020 0%RIP
77%R 165M 0.11% 32F 94%ILE
77%R 0.10% 28P 467CM\$ 427NM\$ 342FM\$ 396GM\$
4.9PL 2.1LIV 1.2DPR 2.1CCR 1.9HCR 2.87SCS
0.2MFV 0.1DAB 0.1KET 0.6MAS 0.2MET -0.1RPL 3.63HTI
AJCA 08/01/2020 ODAUS
GPTAT 79%R 1.0 GJUI 10.3 GJPI 73%R 117

82.1 LBS MILK ON THE SEPTEMBER TEST
492 SCC AVERAGE

SIRE:

UR JX UNIDENTIFIED HOLSTEIN SIRE {0}

DAM:

UR JX UNIDENTIFIED UNKNOWN BREED DAM {0}

HEARTWOOD FARM
COBB, WI

OWNER

UR JX UNIDENTIFIED HOLSTEIN SIRE {0}

UR JX UNIDENTIFIED HOLSTEIN DAM {0}

UR JX UNIDENTIFIED UNKNOWN BREED SIRE {0}

UR JX UNIDENTIFIED UNKNOWN BREED DAM {0}

LOT 6508 35JCJ4147

FEMALE

FRESH: 07/04/2020
BRED: 09/17/2020 DUE: 06/23/2021 TO
BAR MB CRAZE CASTRO
JE840003151584695 14JE1762
CDCB GPTA S 08/01/2020 0%RIP
77%R 320M 0.06% 29F 91%ILE
78%R 0.02% 16P 404CM\$ 391NM\$ 365FM\$ 324GM\$
5.3PL 2.2LIV -0.4DPR 0.0CCR -0.3HCR 2.88SCS
0.1MFV 0.5DAB 0.0KET 0.4MAS 0.0MET -0.1RPL 3.91HTI
AJCA 08/01/2020 ODAUS
GPTAT 79%R 1.7 GJUI 13.7 GJPI 74%R 103

84.7 LBS MILK ON THE SEPTEMBER TEST
200 SCC AVERAGE

SIRE:

UR JX UNIDENTIFIED BROWN SWISS SIRE {0}

DAM:

UR JX UNIDENTIFIED UNKNOWN BREED DAM {0}

HEARTWOOD FARM
COBB, WI

OWNER

UR JX UNIDENTIFIED BROWN SWISS SIRE {0}

UR JX UNIDENTIFIED BROWN SWISS DAM {0}

UR JX UNIDENTIFIED UNKNOWN BREED SIRE {0}

UR JX UNIDENTIFIED UNKNOWN BREED DAM {0}

LOT 6573 35JCJ4271

FEMALE

FRESH: 07/22/2019
SELLING OPEN

SIRE:

UR JX UNIDENTIFIED HOLSTEIN SIRE {0}

DAM:

UR JX UNIDENTIFIED UNKNOWN BREED DAM {0}

HEARTWOOD FARM
COBB, WI

OWNER

UR JX UNIDENTIFIED HOLSTEIN SIRE {0}

UR JX UNIDENTIFIED HOLSTEIN DAM {0}

UR JX UNIDENTIFIED UNKNOWN BREED SIRE {0}

UR JX UNIDENTIFIED UNKNOWN BREED DAM {0}

Index to cattle selling

NAME	RE	LE	LOT	NAME	RE	LE	LOT
35JCF7197			6181	HEARTWOOD CHROME 2901 {4}	2901	2901	2901
35JCJ3729			6289	HEARTWOOD CHROME 2924 {3}	2924	2924	2924
35JCJ3741			6303	HEARTWOOD CHROME 2955 {3}	2955	2955	2955
35JCJ4147			6508	HEARTWOOD CRAZE 2650 {5}	2650	2650	2650
35JCJ4152			6503	HEARTWOOD CRAZE 2651 {3}	2651	2651	2651
35JCJ4271			6573	HEARTWOOD CREATION 2157 {3}	2157	2157	2157
35UNK1245			1245	HEARTWOOD CYCLONE 2268 {2}	2268	2268	2268
35UNK4890			4890	HEARTWOOD DASHHELL 2928 {3}	2928	2928	2928
4W DIGNITARY 2254	2254	2254	2554	HEARTWOOD DASHIELL 2889 {4}	2889	2889	2889
67572522			2522	HEARTWOOD DASHIELL 2890	2890	2890	2890
67572540			2540	HEARTWOOD DASHIELL 2909	2909	2909	2909
67572592			2592	HEARTWOOD DASHIELL 2915 {3}	2915	2915	2915
67572628			2628	HEARTWOOD DASHIELL 2919 {6}	2919	2919	2919
HEARTWOOD 2510 {1}	2510	2510	2510	HEARTWOOD DASHIELL 2921 {5}	2921	2921	2921
HEARTWOOD 2535 {1}	2535	2535	2535	HEARTWOOD DASHIELL 2925	2925	2925	2925
HEARTWOOD ALVIN 2365 {3}	2365	2365	2365	HEARTWOOD DASHIELL 2930 {1}	2930	2930	2930
HEARTWOOD AMAZING 6531 {1}	H6531	6531	6531	HEARTWOOD DASHIELL 2933 {1}	2933	2933	2933
HEARTWOOD APPARTITION 1528 {2}	H1528	1528	1528	HEARTWOOD DASHIELL 2935 {3}	2935	2935	2935
HEARTWOOD ATTACK 2326 {5}	2326	2326	2326	HEARTWOOD DASHIELL 2946 {4}	2946	2946	2946
HEARTWOOD AXIS 2291	2291	2291	2291	HEARTWOOD DASHIELL 2950 {5}	2950	2950	2950
HEARTWOOD AXIS 2294 {3}	2294	2294	2294	HEARTWOOD DASHIELL 2951 {5}	2951	2951	2951
HEARTWOOD AXIS 2312 {3}	2312	2312	2312	HEARTWOOD DASHIELL 2957	2957	2957	2957
HEARTWOOD CASINO 2600 {4}	2600	2600	2600	HEARTWOOD DASHIELL 2959 {6}	2959	2959	2959
HEARTWOOD CASINO 2621 {5}	2621	2621	2621	HEARTWOOD DENZEL 2070 {2}	2070	2070	2070
HEARTWOOD CASINO 2643 {3}	2643	2643	2643	HEARTWOOD DIGNITARY 2016 {2}	2016	2016	2016
HEARTWOOD CASINO 2666 {2}	2666	2666	2666	HEARTWOOD DIGNITARY 2067 {2}	2067	2067	2067
HEARTWOOD CASINO 2682	2682	2682	2682	HEARTWOOD DIGNITARY 2218	2218	2218	2218
HEARTWOOD CASINO 2696 {5}	2696	2696	2696	HEARTWOOD DIMENSION 2123 {4}	2123	2123	2123
HEARTWOOD CASINO 2720	2720	2720	2720	HEARTWOOD DIMENSION 2416 {4}	2416	2416	2416
HEARTWOOD CASINO 2729 {5}	2729	2729	2729	HEARTWOOD DIMENSION 2448 {3}	2448	2448	2448
HEARTWOOD CASINO 2733 {3}	2733	2733	2733	HEARTWOOD DIMENSION 2508 {4}	2508	2508	2508
HEARTWOOD CASINO 2742 {3}	2742	2742	2742	HEARTWOOD DIMENSION 2514 {3}	2514	2514	2514
HEARTWOOD CASINO 2820 {5}	2820	2820	2820	HEARTWOOD DISCO 2686 {4}	2686	2686	2686
HEARTWOOD CASINO 2847 {4}	2847	2847	2847	HEARTWOOD DISCO 2690 {1}	2690	2690	2690
HEARTWOOD CECIL 1746 {2}	H1746	1746	1746	HEARTWOOD DISCO 2692	2692	2692	2692
HEARTWOOD CHANGE UP 2655 {3}	2655	2655	2655	HEARTWOOD DISCO 2714	2714	2714	2714
HEARTWOOD CHANGE UP 2697 {1}	2697	2697	2697	HEARTWOOD DISCO 2715 {2}	2715	2715	2715
HEARTWOOD CHANGE-UP 2680 {3}	2680	2680	2680	HEARTWOOD DISCO 2756 {5}	2756	2756	2756
HEARTWOOD CHARLEMAGNE 2241 {4}	2241	2241	2241	HEARTWOOD DISCO 2758 {4}	2758	2758	2758
HEARTWOOD CHARLEMAGNE 2242	2242	2242	2242	HEARTWOOD DISCO 2778	2778	2778	2778
HEARTWOOD CHARLEMAGNE 2243 {5}	2243	2243	2243	HEARTWOOD DISCO 2782 {3}	2782	2782	2782
HEARTWOOD CHARLEMAGNE 2261 {2}	2261	2261	2261	HEARTWOOD DISCO 2800 {4}	2800	2800	2800
HEARTWOOD CHARLEMAGNE 2287 {4}	2287	2287	2287	HEARTWOOD DISCO 2855 {4}	2855	2855	2855
HEARTWOOD CHEKELO 2450 {5}	2450	2450	2450	HEARTWOOD DISCO 2864 {4}	2864	2864	2864
HEARTWOOD CHEKELO 2622 {5}	2622	2622	2622	HEARTWOOD DISCO 2873	2873	2873	2873
HEARTWOOD CHROME 2679 {3}	2679	2679	2679	HEARTWOOD DISCO 2874 {4}	2874	2874	2874
HEARTWOOD CHROME 2691 {1}	2691	2691	2691	HEARTWOOD DISCO 2875	2875	2875	2875
HEARTWOOD CHROME 2722 {1}	2722	2722	2722	HEARTWOOD DISCO 2891 {2}	2891	2891	2891
HEARTWOOD CHROME 2771 {4}	2771	2771	2771	HEARTWOOD DISCO 2912 {4}	2912	2912	2912
HEARTWOOD CHROME 2772 {3}	2772	2772	2772	HEARTWOOD DISCO 2913 {4}	2913	2913	2913
HEARTWOOD CHROME 2774 {5}	2774	2774	2774	HEARTWOOD ELMER 2155 {4}	2155	2155	2155
HEARTWOOD CHROME 2775	2775	2775	2775	HEARTWOOD ELMER 2161 {4}	2161	2161	2161
HEARTWOOD CHROME 2796 {4}	2796	2796	2796	HEARTWOOD FASTRACK 2113	2113	2113	2113
HEARTWOOD CHROME 2814 {4}	2814	2814	2814	HEARTWOOD GALVANIZE 2074 {4}	2074	2074	2074
HEARTWOOD CHROME 2835 {1}	2835	2835	2835	HEARTWOOD GALVANIZE 2164 {2}	2164	2164	2164
HEARTWOOD CHROME 2848 {1}	2848	2848	2848	HEARTWOOD GAYLYN 2151 {5}	2151	2151	2151
HEARTWOOD CHROME 2860 {5}	2860	2860	2860	HEARTWOOD GAYLYN 2172 {4}	2172	2172	2172
HEARTWOOD CHROME 2861	2861	2861	2861	HEARTWOOD GAYLYN 2182 {5}	2182	2182	2182
HEARTWOOD CHROME 2862 {4}	2862	2862	2862	HEARTWOOD GAYLYN 2257 {4}	2257	2257	2257
HEARTWOOD CHROME 2863 {4}	2863	2863	2863	HEARTWOOD GAYLYN 2347 {5}	2347	2347	2347
HEARTWOOD CHROME 2871 {4}	2871	2871	2871	HEARTWOOD GAYLYN 2397 {6}	2397	2397	2397
HEARTWOOD CHROME 2876 {6}	2876	2876	2876	HEARTWOOD GAYLYN 2410 {3}	2410	2410	2410
HEARTWOOD CHROME 2879 {5}	2879	2879	2879	HEARTWOOD GAYLYN 2413 {3}	2413	2413	2413
HEARTWOOD CHROME 2881 {4}	2881	2881	2881	HEARTWOOD GAYLYN 2426 {6}	2426	2426	2426

Index to cattle selling

NAME	RE	LE	LOT	NAME	RE	LE	LOT
HEARTWOOD GAYLYN 2517 {6}	2517	2517	2517	HEARTWOOD PINE 2900	2900	2900	2900
HEARTWOOD GAYLYN 2586 {4}	2586	2586	2586	HEARTWOOD PINE 2906 {4}	2906	2906	2906
HEARTWOOD GAYLYN 2596 {3}	2596	2596	2596	HEARTWOOD PINE 2911 {6}	2911	2911	2911
HEARTWOOD GAYLYN 2614 {5}	2614	2614	2614	HEARTWOOD PINE 2920 {5}	2920	2920	2920
HEARTWOOD GAYLYN 2620 {6}	2620	2620	2620	HEARTWOOD PINE 2927 {5}	2927	2927	2927
HEARTWOOD GENOMINATOR 2669 {2}	2669	2669	2669	HEARTWOOD PINE 2936 {1}	2936	2936	2936
HEARTWOOD GENOMINATOR 2685 {3}	2685	2685	2685	HEARTWOOD PINE 2938	2938	2938	2938
HEARTWOOD GRANT 2579 {4}	2579	2579	2579	HEARTWOOD PINE 2939 {6}	2939	2939	2939
HEARTWOOD ILLUSION 2216 {4}	2216	2216	2216	HEARTWOOD PINE 2941 {5}	2941	2941	2941
HEARTWOOD IRON MAN 2324 {3}	2324	2324	2324	HEARTWOOD PJS 2402 {1}	2402	2402	2402
HEARTWOOD IRON MAN 2330 {3}	2330	2330	2330	HEARTWOOD PLAUDIT 2658 {4}	2658	2658	2658
HEARTWOOD ISAAC 2205	2205	2205	2205	HEARTWOOD PLAUDIT 2661	2661	2661	2661
HEARTWOOD ISAAC 2220 {3}	2220	2220	2220	HEARTWOOD RAINIER 2091 {5}	2091	2091	2091
HEARTWOOD KINGSTON 2788 {5}	2788	2788	2788	HEARTWOOD RAINIER 2092 {3}	2092	2092	2092
HEARTWOOD KINGSTON 2797 {1}	2797	2797	2797	HEARTWOOD RAINIER 2094 {6}	2094	2094	2094
HEARTWOOD KINGSTON 2838 {1}	2838	2838	2838	HEARTWOOD RAINIER 2101 {4}	2101	2101	2101
HEARTWOOD KINGSTON 2840 {5}	2840	2840	2840	HEARTWOOD RAINIER 2110 {3}	2110	2110	2110
HEARTWOOD KINGSTON 2843 {1}	2843	2843	2843	HEARTWOOD RAINIER 2114 {4}	2114	2114	2114
HEARTWOOD KINGSTON 2852	2852	2852	2852	HEARTWOOD RANIER 1980	1980	1980	1980
HEARTWOOD KINGSTON 2853	2853	2853	2853	HEARTWOOD RANIER 2038 {3}	2038	2038	2038
HEARTWOOD KINGSTON 2856 {6}	2856	2856	2856	HEARTWOOD RANIER 2044 {4}	2044	2044	2044
HEARTWOOD KINGSTON 2867 {5}	2867	2867	2867	HEARTWOOD REGENCY 2638 {4}	2638	2638	2638
HEARTWOOD KINGSTON 2869 {5}	2869	2869	2869	HEARTWOOD REGENCY 2640 {6}	2640	2640	2640
HEARTWOOD KNOCK-OUT 2659	2659	2659	2659	HEARTWOOD RUE 1826 {4}	D1826	1826	1826
HEARTWOOD KNOCK-OUT 2738 {6}	2738	2738	2738	HEARTWOOD RUFUS 2300 {4}	2300	2300	2300
HEARTWOOD KNOCK-OUT 2745 {4}	2745	2745	2745	HEARTWOOD RUSSELL 1906 {3}	H1906	1906	1906
HEARTWOOD KNOCK-OUT 2750 {4}	2750	2750	2750	HEARTWOOD SAXON 2623 {5}	2623	2623	2623
HEARTWOOD KNOCKOUT 2752 {5}	2752	2752	2752	HEARTWOOD SEQUIN 2240 {5}	2240	2240	2240
HEARTWOOD KNOCK-OUT 2806 {4}	2806	2806	2806	HEARTWOOD SKIPPY 2585 {5}	2585	2585	2585
HEARTWOOD KNOCK-OUT 2811 {4}	2811	2811	2811	HEARTWOOD SKIPPY 2595 {5}	2595	2595	2595
HEARTWOOD KYLER 2318 {3}	2318	2318	2318	HEARTWOOD SKIPPY 2608 {5}	2608	2608	2608
HEARTWOOD LEMONHEAD 2429 {3}	2429	2429	2429	HEARTWOOD TAD 2587	2587	2587	2587
HEARTWOOD LEMONHEAD 2436 {3}	2436	2436	2436	HEARTWOOD TAD 2588 {5}	2588	2588	2588
HEARTWOOD LEMONHEAD 2437 {3}	2437	2437	2437	HEARTWOOD TAD 2589 {6}	2589	2589	2589
HEARTWOOD LEMONHEAD 2453	2453	2453	2453	HEARTWOOD TBONE 6328 {1}	H6328	6328	6328
HEARTWOOD LEMONHEAD 2476 {5}	2476	2476	2476	HEARTWOOD TIO 6489 {1}	H6489	6489	6489
HEARTWOOD LEMONHEAD 2490 {3}	2490	2490	2490	HEARTWOOD TOPEKA 2021 {4}	2021	2021	2021
HEARTWOOD LEMONHEAD 2725 {1}	2725	2725	2725	HEARTWOOD VERN 2208 {4}	2208	2208	2208
HEARTWOOD LEMONHEAD 2762 {5}	2762	2762	2762	HEARTWOOD VICTOR 2353 {6}	2353	2353	2353
HEARTWOOD LEMONHEAD 2844 {1}	2844	2844	2844	HEARTWOOD VINO 2555 {2}	2555	2555	2555
HEARTWOOD LEMONHEAD 2866 {6}	2866	2866	2866	HEARTWOOD VISITOR STELLA 2962 {5}	2962	2962	2962
HEARTWOOD LEMONHEAD 2883 {5}	2883	2883	2883	HEARTWOOD DASHIELL 2958 {6}	2958	2958	2958
HEARTWOOD LEXICON 1930 {4}	1930	1930	1930	HEI BRI RENEGADE IWISH {5}-ET	903	903	903
HEARTWOOD LEXICON 1942 {3}	1942	1942	1942	HOLSTEIN 67572443			2443
HEARTWOOD LINGO 2213 {2}	2213	2213	2213	HOLSTEIN 67652399			2399
HEARTWOOD LUCKY 1640 {4}		H1640	1640	HOLSTEIN 67652418			2418
HEARTWOOD MALACHI 2229	2229	2229	2229	JX HEARTWOOD 2630 {1}	2630	2630	2630
HEARTWOOD MALACHI 2231 {3}	2231	2231	2231	JX HEARTWOOD AMAZING 6527 {1}	H6527	6527	6527
HEARTWOOD MARVEL 2250 {2}	2250	2250	2250	JX HEARTWOOD AMAZING 6528 {2}	H6528	6528	6528
HEARTWOOD MARVEL 2267 {5}	2267	2267	2267	JX HEARTWOOD ARMOR 6309 {1}	H6309	6309	6309
HEARTWOOD MARVEL 2269 {6}	2269	2269	2269	JX HEARTWOOD AVON 2379 {3}	2379	2379	2379
HEARTWOOD MAVERICK 2367 {4}	2367	2367	2367	JX HEARTWOOD AVON 2422 {3}	2422	2422	2422
HEARTWOOD MEITY 2460	2460	2460	2460	JX HEARTWOOD AVON 2423 {3}	2423	2423	2423
HEARTWOOD MERIT 2487 {3}	2487	2487	2487	JX HEARTWOOD AVON 2424 {3}	2424	2424	2424
HEARTWOOD MORTIMER 2511	2511	2511	2511	JX HEARTWOOD AVON 2445 {3}	2445	2445	2445
HEARTWOOD NESTOR 2145 {6}	2145	2145	2145	JX HEARTWOOD AVON 2462 {3}	2462	2462	2462
HEARTWOOD NITRO 2166 {2}	2166	2166	2166	JX HEARTWOOD AVON 2480 {3}	2480	2480	2480
HEARTWOOD PARADISE 2512	2512	2512	2512	JX HEARTWOOD AVON 2483 {3}	2483	2483	2483
HEARTWOOD PATRIOT 6177 {1}		H6177	6177	JX HEARTWOOD AVON 2542 {3}	2542	2542	2542
HEARTWOOD PERCIVALE 1932 {4}	1932	1932	1932	JX HEARTWOOD AVON 2601 {3}	2601	2601	2601
HEARTWOOD PERCIVALE 1933	1933	1933	1933	JX HEARTWOOD AVON 2602 {3}	2602	2602	2602
HEARTWOOD PERCIVALE 2011 {4}	2011	2011	2011	JX HEARTWOOD AVON 2632 {3}	2632	2632	2632
HEARTWOOD PINE 2894 {4}	2894	2894	2894	JX HEARTWOOD AVON 2635 {3}	2635	2635	2635
HEARTWOOD PINE 2898 {4}	2898	2898	2898	JX HEARTWOOD AVON 2647 {3}	2647	2647	2647

Index to cattle selling

NAME	RE	LE	LOT	NAME	RE	LE	LOT
JX HEARTWOOD AVON 2899 {2}	2899	2899	2899	JX HEARTWOOD KINGSTON 2802 {4}	2802	2802	2802
JX HEARTWOOD AZTEC 1979 {3}	1979	1979	1979	JX HEARTWOOD KINGSTON 2851 {5}	2851	2851	2851
JX HEARTWOOD BLEMSON BOY 2543 {4}	2543	2543	2543	JX HEARTWOOD KINGSTON 2868 {5}	2868	2868	2868
JX HEARTWOOD BUNK 6548 {2}		H6548	6548	JX HEARTWOOD KLOVIS 6404 {1}		H6404	6404
JX HEARTWOOD CALVIN 2646 {1}	2646	2646	2646	JX HEARTWOOD KLOVIS 6586 {1}		H6586	6586
JX HEARTWOOD CALYPSO 2282 {5}	2282	2282	2282	JX HEARTWOOD KNOCK-OUT 2743 {1}	2743	2743	2743
JX HEARTWOOD CASINO 2607 {5}	2607	2607	2607	JX HEARTWOOD MARLO 2492 {3}	2492	2492	2492
JX HEARTWOOD CASINO 2615 {4}	2615	2615	2615	JX HEARTWOOD MARLO 2527 {3}	2527	2527	2527
JX HEARTWOOD CASINO 2732 {2}	2732	2732	2732	JX HEARTWOOD MARLO 2531 {3}	2531	2531	2531
JX HEARTWOOD CHANGE UP 2662 {2}	2662	2662	2662	JX HEARTWOOD MARLO 2536 {3}	2536	2536	2536
JX HEARTWOOD CHROME 2672 {5}	2672	2672	2672	JX HEARTWOOD MARLO 2548 {3}	2548	2548	2548
JX HEARTWOOD CHROME 2700 {6}	2700	2700	2700	JX HEARTWOOD MARLO 2553 {3}	2553	2553	2553
JX HEARTWOOD CHROME 2816 {5}	2816	2816	2816	JX HEARTWOOD MARLO 2554 {3}	2554	2554	554
JX HEARTWOOD CHROME 2827 {1}	2827	2827	2827	JX HEARTWOOD MARLO 2576 {3}	2576	2576	2576
JX HEARTWOOD CHROME 2914 {5}	2914	2914	2914	JX HEARTWOOD MARLO 2583 {3}	2583	2583	2583
JX HEARTWOOD CHROME 2945 {5}	2945	2945	2945	JX HEARTWOOD MARVEL 2249 {3}	2249	2249	2249
JX HEARTWOOD CHROME 2948 {4}	2948	2948	2948	JX HEARTWOOD MATT 2812 {1}	2812	2812	2812
JX HEARTWOOD CLARK 2095 {4}	2095	2095	2095	JX HEARTWOOD MORRIS 2202 {4}	2202	2202	2202
JX HEARTWOOD CLEMSON BOY 2547 {4}	2547	2547	2547	JX HEARTWOOD PINE 2880 {5}	2880	2880	2880
JX HEARTWOOD CLEMSON BOY 2549 {4}	2549	2549	2549	JX HEARTWOOD PINE 2886 {4}	2886	2886	2886
JX HEARTWOOD CRUSIER 2545 {4}	2545	2545	2545	JX HEARTWOOD PINE 2893 {5}	2893	2893	2893
JX HEARTWOOD DASHIELL 2877 {4}	2877	2877	2877	JX HEARTWOOD PINE 2896 {4}	2896	2896	2896
JX HEARTWOOD DASHIELL 2887 {6}	2887	2887	2887	JX HEARTWOOD PINE 2897 {4}	2897	2897	2897
JX HEARTWOOD DASHIELL 2907 {6}	2907	2907	2907	JX HEARTWOOD PINE 2905 {3}	2905	2905	2905
JX HEARTWOOD DASHIELL 2908 {5}	2908	2908	2908	JX HEARTWOOD PINE 2943 {2}	2943	2943	2943
JX HEARTWOOD DASHIELL 2910 {4}	2910	2910	2910	JX HEARTWOOD PLAUDIT 2656 {4}	2656	2656	2656
JX HEARTWOOD DASHIELL 2916 {2}	2916	2916	2916	JX HEARTWOOD POGBA 2769 {5}	2769	2769	2769
JX HEARTWOOD DASHIELL 2917 {5}	2917	2917	2917	JX HEARTWOOD POGBA 2770 {1}	2770	2770	2770
JX HEARTWOOD DASHIELL 2937 {4}	2937	2937	2937	JX HEARTWOOD POGBA 2783 {4}	2783	2783	2783
JX HEARTWOOD DASHIELL 2949 {5}	2949	2949	2949	JX HEARTWOOD POGBA 2787 {5}	2787	2787	2787
JX HEARTWOOD DISCO 2801 {5}	2801	2801	2801	JX HEARTWOOD POGBA 2799 {4}	2799	2799	2799
JX HEARTWOOD DISCO 2803 {4}	2803	2803	2803	JX HEARTWOOD PRIAPUS 2663 {3}	2663	2663	2663
JX HEARTWOOD DISCO 2804 {4}	2804	2804	2804	JX HEARTWOOD PRIAPUS 2668 {4}	2668	2668	2668
JX HEARTWOOD ECLIPES 5999 {1}		H5999	5999	JX HEARTWOOD PRIAPUS 2674 {4}	2674	2674	2674
JX HEARTWOOD ELMER 2142 {1}	2142	2142	2142	JX HEARTWOOD PROP JOE 2461 {4}	2461	2461	2461
JX HEARTWOOD FASTRACK 2148 {3}	2148	2148	2148	JX HEARTWOOD PROP JOE 2469 {3}	2469	2469	2469
JX HEARTWOOD FLASHBACK 2224 {3}	2224	2224	2224	JX HEARTWOOD PROP JOE 2496 {4}	2496	2496	2496
JX HEARTWOOD GAYLYN 2497 {5}	2497	2497	2497	JX HEARTWOOD PROP JOE 2500 {4}	2500	2500	2500
JX HEARTWOOD GENOMINATOR 2703 {1}	2703	2703	2703	JX HEARTWOOD PROP JOE 2502 {4}	2502	2502	2502
JX HEARTWOOD GOLDA 2188 {4}	2188	2188	2188	JX HEARTWOOD PURE 2409 {4}	2409	2409	2409
JX HEARTWOOD GOLDA 2194 {3}	2194	2194	2194	JX HEARTWOOD RADICAL 2625 {4}	2625	2625	2625
JX HEARTWOOD GOLDA 2196 {4}	2196	2196	2196	JX HEARTWOOD RADICAL 2627 {3}	2627	2627	2627
JX HEARTWOOD GOLDA 2199 {4}	2199	2199	2199	JX HEARTWOOD RAINIER 2118 {4}	2118	2118	2118
JX HEARTWOOD GOLDA 2206 {4}	2206	2206	2206	JX HEARTWOOD RENO 2449 {6}	2449	2449	2449
JX HEARTWOOD GOLDA 2212 {4}	2212	2212	2212	JX HEARTWOOD SHAGGY 2325 {6}	2325	2325	2325
JX HEARTWOOD GOLDFRAPP 2327 {4}	2327	2327	2327	JX HEARTWOOD SPITFIRE 6211 {1}		H6211	6211
JX HEARTWOOD HARRIS 2629 {3}	2629	2629	2629	JX HEARTWOOD STERLING 2538 {5}	2538	2538	2538
JX HEARTWOOD HARRIS 2648 {5}	2648	2648	2648	JX HEARTWOOD TBONE 6326 {1}		H6326	6326
JX HEARTWOOD IKE 2343 {4}	2343	2343	2343	JX HEARTWOOD TEXAS 2458 {5}	2458	2458	2458
JX HEARTWOOD IRON MAN 2336 {4}	2336	2336	2336	JX HEARTWOOD VINO 2552 {1}	2552	2552	2552
JX HEARTWOOD JUDGE 2565 {5}	2565	2565	2565	JX HEARTWOOD ZIPPER 2103 {5}	2103	2103	2103
JX HEARTWOOD JUDGE 2571 {5}	2571	2571	2571	UR CHAIN 000212 35251514 {0}			212
JX HEARTWOOD JUNIPER 2781 {5}	2781	2781	2781	UR CHAIN 000505 35251514 {0}			505
JX HEARTWOOD JUNIPER 2785 {5}	2785	2785	2785	UR CHAIN 000525 35251514 {0}			525
JX HEARTWOOD JUNIPER 2789 {5}	2789	2789	2789	UR CHAIN 000529 35251514 {0}			529
JX HEARTWOOD JUNIPER 2790 {4}	2790	2790	2790	UR CHAIN 000551 35251514 {0}			551
JX HEARTWOOD JUNIPER 2878 {4}	2878	2878	2878	UR CHAIN 001170 35251514 {0}			1170
JX HEARTWOOD JUNIPER 2884 {5}	2884	2884	2884	UR CHAIN 001224 35251514 {0}			1224
JX HEARTWOOD JUNIPER 2885 {5}	2885	2885	2885	UR CHAIN 001226 35251514 {0}			1226
JX HEARTWOOD JUNIPER 2888 {5}	2888	2888	2888	UR CHAIN 001229 35251514 {0}			1229
JX HEARTWOOD JUNIPER RHONDA {4}	2761	2761	2761	UR CHAIN 001231 35251514 {0}			1231
JX HEARTWOOD JUSTICE 2537 {3}	2537	2537	2537	UR CHAIN 001232 35251514 {0}			1232
JX HEARTWOOD KINGSTON 2786 {5}	2786	2786	2786	UR CHAIN 001233 35251514 {0}			1233
JX HEARTWOOD KINGSTON 2792 {5}	2792	2792	2792	UR CHAIN 001236 35251514 {0}			1236

Index to cattle selling

<u>NAME</u>	<u>RE</u>	<u>LE</u>	<u>LOT</u>	<u>NAME</u>	<u>RE</u>	<u>LE</u>	<u>LOT</u>
UR CHAIN 001237 35251514 {0}			1237				
UR CHAIN 001240 35251514 {0}			1240				
UR CHAIN 001241 35251514 {0}			1241				
UR CHAIN 002297 35251514 {0}			2297				
UR CHAIN 002568 35251514 {0}			2568				
UR CHAIN 002572 35251514 {0}			2572				
UR CHAIN 002580 35251514 {0}			2580				
UR CHAIN 002593 35251514 {0}			2593				
UR CHAIN 005469 35251514 {0}			5469				
UR CHAIN 007534 35251514 {0}			7534				
UR CHAIN 007828 35251514 {0}			7828				
UR CHAIN 009711 35251514 {0}			9711				
UR JX CHAIN 002474 35251514 {0}			2474				
UR JX HEARTWOOD CHROME SHINE {0}	2795	..	2795	...	2795	...	2795

